

## SOUTH CAROLINA RECORD

<b>OVERALL:</b> 18-13	LOSS-5
<b>SEC:</b> 2-7	LOSS-5
<b>NON-CONFERENCE:</b> 16-6	WON-4
<b>HOME:</b> 9-10	LOSS-3
<b>AWAY:</b> 3-3	LOSS-2
<b>NEUTRAL:</b> 6-0	WON-6
<b>LAST 5:</b> 0-5	LOSS-5
<b>LAST 10:</b> 3-7	LOSS-5

## 2022 SCHEDULE

Date	Opponent	Time/Result	TV
<b>FEBRUARY</b>			
11	Virginia	W, 3-2	SECN+
12	Lipscomb	W, 12-6	SECN+
12	George Washington	W, 14-5 (5)	SECN+
13	North Carolina	L, 3-8	SECN+
16	Charlotte	L, 1-6	SECN+
18	vs Marshall	W, 7-5	FB Live
18	vs Fordham	W, 8-3	
19	vs Marshall	W, 7-3	FB Live
19	vs Fordham	W, 8-0 (5)	
20	at Coastal Carolina	W, 6-2	
23	at Georgia Southern	Postponed	ESPN+
25	Miami (OH)	L, 0-5	SECN+
26	#7 Virginia Tech	L, 3-5	SECN+
26	Ohio State	L, 2-6	SECN+
27	Troy	Cancelled	SECN+
<b>MARCH</b>			
2	Charleston Southern (DH)	W, 16-2 (5)	SECN+
2	Charleston Southern (DH)	W, 5-2	SECN+
4	at #24 UCF	W, 5-2	ESPN+
5	vs Florida Gulf Coast	W, 16-1 (5)	
5	at #24 UCF	L, 4-5	ESPN+
6	vs Florida Gulf Coast	W, 12-5	
8	Youngstown State	W, 12-7	SECN+
8	Michigan State	W, 4-1	SECN+
11	#15 Georgia•	L, 7-8	SECN+
12	#15 Georgia•	L, 4-13 (5)	SECN+
13	#15 Georgia•	W, 7-3	SECN+
17	College of Charleston	W, 10-3	SECN+
19	at #19 Auburn•	W, 10-7 (11)	SECN+
20	at #19 Auburn•	L, 2-11 (5)	SECN
21	at #19 Auburn•	L, 3-4 (10)	SECN
23	at Charlotte	Postponed	
25	#4 Alabama•	L, 5-7	SECN+
26	#4 Alabama•	L, 2-10	SECN+
27	#4 Alabama•	L, 1-6	SECN+
30	#18 at Clemson	7 p.m.	ACCN
<b>APRIL</b>			
1	at #24 Missouri•	7:30 p.m.	SECN+
2	at #24 Missouri•	5 p.m.	SECN+
3	at #24 Missouri•	2 p.m.	SECN
6	Winthrop	6 p.m.	SECN+
8	NC State	2:30 p.m.	ESPNews
8	East Tennessee	5 p.m.	SECN+
9	East Tennessee	2:30 p.m.	SECN+
9	NC State	5 p.m.	SECN+
12	Clemson	7 p.m.	ESPNU
14	at LSU•	7 p.m.	SECN+
15	at LSU•	7 p.m.	SECN+
16	at LSU•	12 p.m.	SECN
20	Furman (DH)	2 p.m.	SECN+
20	Furman (DH)	5 p.m.	SECN+
22	Ole Miss•	6 p.m.	SECN+
23	Ole Miss•	3 p.m.	SECN
24	Ole Miss•	1 p.m.	SECN+
29	at Arkansas•	7 p.m.	SECN+
30	at Arkansas•	2 p.m.	SECN+
<b>MAY</b>			
1	at Arkansas•	2 p.m.	SECN+
6	Kentucky•	6 p.m.	SECN+
7	Kentucky•	2 p.m.	SECN+
8	Kentucky•	12 p.m.	SECN

2022 SEC Championships (Gainesville, Fla)

10-14 TBD SECN

• SEC Games  
All times eastern  
Rankings based on NFCA/USA Today Coaches Poll

## GAMEDAY INFORMATION

**WHEN:** March 30 | 7 p.m.

**WHERE:** Clemson, S.C.

**VENUE:** McWhorter Stadium (1,000)

**LIVE STATS:** Statbroadcast

**LIVE VIDEO:** ACC Network; Pam Ward, ppx; Kenny Dalton-Hill, analyst

**SERIES HISTORY:** Clemson leads 1-0

**LAST MEETING:** Clemson 6, South Carolina 2 | April 21, 2021 | Columbia, S.C.



## SOUTH CAROLINA GAMECOCKS

**18-13, 2-7 SEC**

**COACH:** Beverly Smith | 12th Season

**AVG LEADER:** .387 | Riley Blampied

**RBI LEADER:** 28 | Jordan Fabian and Katie Prebble

**HOME RUN LEADER:** 10 | Katie Prebble

**ERA LEADER:** 2.80 | Rachel Vaughan

**STRIKEOUT LEADER:** 49 | Bailey Betenbaugh

**WINS LEADER:** 5 | Kelsey Oh



## #18 CLEMSON TIGERS

**21-10, 3-6 ACC**

**COACH:** John Rittman | 3rd Season

**AVG LEADER:** .300 | Cammy Pereira

**RBI LEADER:** 24 | Valerie Cagle

**HOME RUN LEADER:** 8 | Valerie Cagle

**ERA LEADER:** 0.77 | Regan Spencer

**STRIKEOUT LEADER:** 101 | Valerie Cagle

**WINS LEADER:** 8 | Valerie Cagle

## TALE OF THE DIAMOND

CATEGORY	GAMECOCKS	TIGERS	GAMECOCKS	TIGERS
<b>BATTING AVG.</b>	.308	.268	<b>OPP. BATTING AVG.</b>	.255
<b>OPS</b>	.882	.789	<b>OPP. OPS</b>	.773
<b>SLUGGING PCT.</b>	.481	.433	<b>OPP. SLUGGING PCT.</b>	.430
<b>ON-BASE PCT.</b>	.401	.355	<b>OPP. ON-BASE PCT.</b>	.343
<b>FIELDING PCT.</b>	.951	.968	<b>OPP. FIELDING PCT.</b>	.957
<b>DOUBLE PLAYS</b>	15	11	<b>OPP. DOUBLE PLAYS</b>	14
<b>RUNS</b>	199	137	<b>OPP. RUNS</b>	153
<b>HITS</b>	257	211	<b>OPP. HITS</b>	209
<b>DOUBLES</b>	43	35	<b>OPP. DOUBLES</b>	38
<b>TRIPLES</b>	9	7	<b>OPP. TRIPLES</b>	2
<b>HOME RUNS</b>	28	27	<b>OPP. HOME RUNS</b>	34
<b>RBIS</b>	184	124	<b>OPP. RBIS</b>	134
<b>WALKS</b>	115	86	<b>OPP. WALKS</b>	97
<b>STOLEN BASES</b>	46	39	<b>OPP. STOLEN BASES</b>	22
<b>ERA</b>	4.18	1.88	<b>OPP. ERA</b>	5.99
<b>WHIP</b>	1.46	1.10	<b>OPP. WHIP</b>	1.86
<b>COMPLETE GAMES</b>	10	11	<b>OPP. COMPLETE GAMES</b>	11
<b>SHUTOUTS</b>	1	13	<b>OPP. SHUTOUTS</b>	1
<b>SAVES</b>	2	3	<b>OPP. SAVES</b>	1

## LEADING OFF

- The first meeting between the two rival schools came last season, with Clemson earning the win in Columbia.
- The 10 home runs by Katie Prebble through her first 24 games were the most by any Gamecock in recorded history (since 1982). Through 31 games, only Alaynie Page (2015) had more (12).
- The 115 walks by Carolina hitters are the most to start a season under Smith. Hannah Kumiyama's 20 and Jordan Fabian's 19 are second and third, respectively. They trail only Mackenzie Boesel's 27 from last season.
- The 13 stolen bases by Jordan Fabian through 31 games are the most since Samie Garcia (15) and Alaynie Page (13) in 2013.
- Freshman Emma Sellers' 27 hits through 31 games are the most by a freshman since Mackenzie Boesel had 30 hits in 2017.
- The 46 stolen bases by Carolina are the most to start a season since stealing 56 in 2013. It's the third time under Smith they've stolen at least 45 (2011, 13)
- The 184 RBIs are the most through 31 games since 2019, and are third most under Smith through 24 games (2013, 188; 2019, 189).

## 2022 SOFTBALL

	SEC	Pct.	GB	All	Pct.	Home	Away	Neutral	T25	T10	L10	Streak
Alabama	6-3	.667	---	28-4	.875	13-2	8-2	7-0	8-4	5-2	8-2	W4
Auburn	6-3	.667	---	27-4	.871	20-1	3-2	4-1	2-3	2-3	7-3	L1
Georgia	4-2	.667	0.5	29-5	.853	22-3	2-2	5-0	1-0	0-0	7-3	L1
Arkansas	4-2	.667	0.5	22-6	.786	13-3	4-1	5-2	5-4	0-2	8-2	W1
Mississippi State	4-2	.667	0.5	22-10	.688	18-5	3-3	1-2	1-4	1-4	8-2	W6
Tennessee	5-3	.625	0.5	22-9	.710	8-2	6-1	8-6	6-8	5-7	7-3	L1
Florida	5-4	.556	1.0	27-5	.844	14-4	7-1	6-0	3-2	0-0	6-4	W1
Ole Miss	3-3	.500	1.5	24-7	.774	12-0	2-5	10-2	3-1	0-0	7-3	W3
Kentucky	3-3	.500	1.5	22-7	.759	8-3	3-3	11-1	5-6	2-4	5-5	W1
LSU	3-3	.500	1.5	22-12	.647	18-4	2-5	2-3	6-5	4-4	4-6	L1
Texas A&M	2-7	.222	4.0	19-12	.613	15-5	2-4	2-3	2-11	1-3	4-6	W1
South Carolina	2-7	.222	4.0	18-13	.581	9-10	3-3	6-0	3-9	0-4	3-7	L5
Missouri	0-5	.000	4.0	19-12	.613	5-5	3-3	11-4	2-4	2-2	3-7	L3

## SEC TEAM STATISTICS

Team	avg	g	ab	r	h	2b	3b	hr	rbi	tb	slg%	bb	bp	so	gdp	ob%	sf	sh	sb-att	po	a	e	fld%
Kentucky	.352	29	783	216	276	41	8	36	197	441	.563	75	8	130	0	.409	11	17	32-40	552	203	34	.957
Georgia	.349	34	853	261	298	57	9	62	238	559	.655	126	19	119	7	.438	14	15	37-46	649	181	31	.964
Arkansas	.348	28	733	221	255	45	2	49	201	451	.615	94	37	122	6	.442	9	12	27-33	535	156	26	.964
Florida	.342	32	837	211	286	36	15	25	186	427	.510	109	23	112	5	.424	17	10	78-87	624	230	14	.984
Auburn	.327	31	795	216	260	52	10	50	192	482	.606	87	21	123	5	.404	8	12	52-65	605	159	36	.955
South Carolina	.308	31	835	199	257	43	9	28	184	402	.481	115	21	175	11	.401	9	10	46-54	628	258	46	.951
Mississippi State	.306	32	781	188	239	47	5	43	170	425	.544	93	26	109	10	.395	7	7	11-14	596	177	31	.961
Alabama	.300	32	794	192	238	42	6	30	171	382	.481	120	23	126	5	.401	13	19	35-46	624	216	18	.979
LSU	.299	34	871	204	260	50	8	38	191	440	.505	128	18	141	3	.395	12	14	39-44	674	249	36	.962
Ole Miss	.298	31	771	163	230	40	4	21	144	341	.442	106	34	144	7	.400	13	11	27-33	606	181	18	.978
Missouri	.294	31	826	163	243	31	7	49	152	435	.527	95	17	162	2	.376	7	6	34-45	619	176	23	.972
Texas A&M	.290	31	785	184	228	39	7	34	163	383	.488	133	9	190	2	.396	7	5	48-55	586	251	36	.959
Tennessee	.280	31	817	192	229	40	6	46	183	419	.513	110	50	168	7	.395	7	3	50-55	618	197	31	.963
Totals	.315	407	10481	2610	3299	563	96	511	2372	5587	.533	1391	306	1821	70	.408	134	141	516-617	7916	2634	380	.965

Cl - Missouri 2, S. Carolina 2, Texas A&M 1, LSU 1, Georgia 1.

(All games Sorted by Earned run avg)

Team	era	w-l	g	cg	sho	sv	ip	h	r	er	bb	so	2b	3b	hr	b/avg	wp	bp	bk	sfa	sha
Florida	1.92	27-5	32	9	11/6	6	208.0	124	63	57	107	196	23	2	10	.170	22	19	0	3	6
Alabama	2.02	28-4	32	19	9/2	3	208.0	157	71	60	71	258	14	4	14	.205	15	6	0	2	7
Auburn	2.08	27-4	31	10	9/4	4	201.2	153	75	60	50	280	18	3	15	.203	14	7	0	4	8
Mississippi State	2.40	22-10	32	6	7/3	2	198.2	157	89	68	76	215	20	4	17	.209	20	20	0	5	11
LSU	2.43	22-12	34	16	9/2	2	224.2	185	104	78	92	187	28	1	19	.219	20	11	0	1	9
Ole Miss	2.50	23-7	31	10	7/2	3	202.0	198	88	72	50	179	32	2	18	.251	10	23	0	3	6
Tennessee	2.51	22-9	31	12	7/2	3	206.0	157	93	74	69	169	12	2	29	.205	10	35	0	4	6
Texas A&M	2.97	19-11	31	15	5/2	1	195.1	160	107	83	97	184	40	1	22	.217	30	15	0	2	13
Kentucky	3.01	22-7	29	9	5/1	2	184.0	172	100	79	68	123	35	2	19	.242	11	16	0	6	9
Missouri	3.02	19-12	31	10	7/2	2	206.1	179	103	89	75	212	28	4	18	.231	20	19	0	6	12
Georgia	3.27	29-5	34	9	5/1	4	216.1	177	118	101	108	256	28	3	25	.218	25	16	0	3	10
Arkansas	3.61	22-6	28	5	4/2	4	178.1	179	110	92	67	185	32	3	30	.255	16	16	0	3	14
South Carolina	4.18	18-13	31	10	1/0	2	209.1	209	153	125	97	131	38	2	34	.255	25	16	0	6	16
Totals	2.75	300-105	407	140	86/29	38	2638.2	2207	1274	1038	1027	2575	348	33	270	.222	238	219	0	48	127

## SEC PLAYERS OF THE WEEK

Date	Player / School	Date	Player / School	Date	Player / School
<b>OFFENSIVE</b>					
2/14	Haley Lee, Texas A&M	2/14	Shelby Lowe, Auburn	2/14	Lexie Delbrey, Florida
2/21	Erin Coffel, Kentucky		Ashley Rogers, Tennessee	2/21	Kendra Falby, Florida
2/28	Makayla Packer, Auburn	2/21	Montana Fouts, Alabama	2/28	Kendra Falby, Florida
	Casidy Chaumont, Missouri	2/28	Montana Fouts, Alabama		Kylie Macy, Georgia
3/7	Jayda Kearney, Georgia	3/7	Maddie Penta, Auburn	3/7	Kara Daly, Missouri
3/15	Hannah Gammill, Arkansas	3/15	Mary Haff, Arkansas	3/15	Raelin Chaffin, LSU
3/22	Danielle Gibson, Arkansas	3/22	Makinzy Herzog, Texas A&M	3/22	Jessie Blaine, Auburn
3/29	Renee Abernathy, Kentucky	3/29	Anna Borgen, Ole Miss	3/29	Kacie Hoffman, Arkansas
	Addison Purvis, Mississippi St.	4/5		4/5	
4/5		4/12		4/12	
4/12		4/19		4/19	
4/19		4/26		4/26	
4/26		5/3		5/3	
5/3		5/10		5/10	
5/10					

## SOUTH CAROLINA AT A GLANCE

### GENERAL INFO

Location:	Columbia, S.C.
Founded:	1801
Enrollment:	35,468
Nickname:	Gamecocks
Colors:	Garnet (PMS 202C) & Black
Conference:	Southeastern Conference
Interim President:	Dr. Harris Pastides
Athletics Director:	Ray Tanner

### ATHLETIC COMMUNICATIONS

Asst. Director / SB Contact	Brian Alden
E-mail	aldenb@mailbox.sc.edu
Office Phone	(803) 777-1516
Cell Phone	(859) 468-8963
Office Fax	(803) 777-2967

### COACHING STAFF

Head Coach	Beverly Smith
Alma Mater 'Yr.	North Carolina '94
Record at School/Yrs.	377-260/ 12th
Career Record/Yrs.	Same
Assistant Coach	Kaela Jackson (4th season)
Alma Mater 'Yr.	South Carolina '12
Assistant Coach	Katie Repole (1st season)
Alma Mater 'Yr.	Louisiana '15
Volunteer Asst. Coach	Kevin Maguire (1st season)
Alma Mater 'Yr.	Austin Peay '91

### SEASON IN REVIEW

2021 Overall Record	26-26
2021 SEC/Finish	4-20 / 13th
Letterwinners Returning/Lost	16 / 11
Starters Returning/Lost	8 / 2
Newcomers	5

### HISTORY

First Year of Varsity Softball	1975
All-Time Record	1,598-866-7
All-Time SEC Record	266-378
SEC Tournament Appearances	18
All-time SEC Tournament Record	20-22
SEC Regular Season Titles:	1 ('97)
SEC Tournament Titles:	2 ('97, '00)
SEC Eastern Division Championships	4 (97, 99, 01, 02)
NCAA Tournament Appearances	22
All-time NCAA Tournament Record	45-48
Last NCAA Appearance	5/19/2019
Result	L, 6-7 at Florida State
NCAA Super Regional Appearances	2 ('07, '18)
College World Series Appearances:	3 ('83, '89, '97)
College World Series Record:	2-6
IAAW College World Series Appearances	5

### CAROLINA SOFTBALL STADIUM

#### at BECKHAM FIELD

First Game:	L, 4-6 vs. Alabama, 3/15/2013
All-Time Record:	193-76
Surface	Natural Grass
Field Dimensions	L-200, C-220, R-200, Alleys-210
Capacity	1,480

### PREFERRED ABBREVIATIONS

When needing to abbreviate South Carolina for your scoreboard or broadcast boxes, the preferred shortenings are Carolina or SC. Please refrain from using USC or SCAR when referring to the University of South Carolina.

# NUMERICAL ROSTER

#	Player	Pos.	Ht.	Cl.	B/T	Hometown / H.S. / Previous School
00	Olivia Cook	C/INF	5-5	Fr.	R/R	Sharpsburg, Ga. / East Coweta
1	Bayli Belger	UTIL	5-3	So.	R/R	Ridgeland S.C. / Thomas Heyward Academy
3	Maddie Gallagher	INF	5-5	So.	L/R	Port Washington, N.Y. / Paul D. Schreiber
5	Carlie Henderson	OF	5-6	So.	L/R	Calhoun, Ga. / Calhoun
6	Jordan Fabian	C/INF	5-6	Sr.	R/R	Hanahan, S.C. / Hanahan
7	Giulia Desiderio	C/INF	5-5	Fr.	R/R	Hudson, Fla. / River Ridge
9	Skylar Trahan	UTIL/P	5-9	So.	L/L	Hampton, Ga. / Hampton
10	Bailey Betenbaugh	P	5-8	Jr.	R/R	Union, S.C. / Union County
11	Haley Simpson	OF	5-10	Sr.	L/R	Cumming, Ga. / North Forsyth
12	Kelsey Oh	P	6-1	Gr.	R/R	Verona, N.J. / Mount St. Dominic Academy
13	Zoe Laneaux	INF	5-7	So.	L/R	Marietta, Ga. / Pope
14	Aaliyah White	OF	5-7	So.	L/R	Atlanta, Ga. / Grayson
20	Leah Powell	P	5-11	So.	R/R	Evans, Ga. / Evans
21	Katie Prebble	OF	5-9	5th	R/R	Pomfret, Md. / St. Mary's Catholic / Gardner-Webb
23	Natalie Heath	INF	5-8	Fr.	R/R	Sharpsburg, Ga. / Northgate
24	Hannah Kumiyama	OF	5-8	Jr.	R/R	Lexington, S.C. / Lexington
26	Riley Blampied	INF	5-8	So.	R/R	Cordele, Ga. / Crisp County
31	Karsen Ochs	P	5-5	Jr.	R/R	Macon, Ga. / First Presbyterian Day School
34	Rachel Vaughan	P	5-9	Sr.	L/L	Senoia, Ga. / East Coweta
44	Emma Sellers	INF	5-9	Fr.	R/R	Lakewood, Calif. / Los Alamitos
72	Marissa Gonzalez	C/OF	5-7	Fr.	R/R	Kingsburg, Calif. / Kingsburg
77	Kassidy Krupit	INF/P	5-5	Sr.	R/R	Suwanee, Ga. / Lambert / Baylor

**Head Coach:** Beverly Smith /12th season

**Assistant Coach:** Kaela Jackson /4th season

**Assistant Coach:** Katie Repole /1st season

**Assistant Coach:** Kevin Maguire / 1st season

## Pronunciation Guide

# 7 - Giulia Desiderio: Julia

# 9 - Skylar Trahan: Tray-han

#13 - Zoe Laneaux: Zoh-ee La-no

#24 - Hannah Kumiyama: Koo-ME-Ya-mah

#31 - Karsen Ochs: Oaks

#77 - Kassidy Krupit: Crew-pit

Kaela Jackson: Kay-la

Katie Repole: REP-LEE

## Breakdown by Location

**United States (21)**

**California (2):**

Marissa Gonzalez, Emma Sellers

**Florida (1):**

Giulia Desiderio

**Georgia (12):**

Riley Blampied, Olivia Cook, Natalie Heath, Carlie Henderson, Kassidy Krupit, Zoe Laneaux, Karsen Ochs, Leah Powell, Haley Simpson, Skylar Trahan, Rachel Vaughan, Aaliyah White

**Maryland (1):**

Katie Prebble

**New Jersey (1):**

Kelsey Oh

**New York (1):**

Maddie Gallagher

**South Carolina (4):**

Bayli Belger, Bailey Betenbaugh, Jordan Fabian, Hannah Kumiyama

## Breakdown by Class

**Freshmen (5):**

Olivia Cook, Giulia Desiderio

Natalie Heath, Marissa Gonzalez, Emma Sellers

**Sophomores (8):**

Bayli Belger, Riley Blampied, Maddie Gallagher,

Carlie Henderson, Zoe Laneaux, Leah Powell,

Skylar Trahan, Aaliyah White

**Junior (3):**

Bailey Betenbaugh, Hannah Kumiyama, Karsen Ochs

**Seniors (4):**

Jordan Fabian, Kassidy Krupit, Haley Simpson,

Rachel Vaughan

**5th Years (2):**

Kelsey Oh, Katie Prebble

**Newcomers (6):** Bayli Belger, Olivia Cook, Giulia Desiderio, Natalie Heath, Marissa Gonzalez, Emma Sellers

**Returns (16):** Bailey Betenbaugh, Riley Blampied, Jordan Fabian, Maddie Gallagher, Carlie Henderson, Kassidy Krupit, Hannah Kumiyama, Zoe Laneaux, Karsen Ochs, Kelsey Oh, Leah Powell, Katie Prebble, Haley Simpson, Skylar Trahan, Rachel Vaughan, Aaliyah White

# ALPHABETICAL

No.	Name	Pos.	Cl.
1	Belger, Bayli	UTIL	So.
10	Betenbaugh, Bailey	P	Jr.
26	Blampied, Riley	INF	So.
0	Cook, Olivia	C/INF	Fr.
7	Desiderio, Giulia	C/INF	Fr.
6	Fabian, Jordan	C/INF	Sr.
3	Gallagher, Maddie	INF	So.
72	Gonzalez, Marissa	C/OF	Fr.
23	Heath, Natalie	INF	Fr.
5	Henderson, Carlie	OF	So.
77	Krupit, Kassidy	INF/P	Sr.
24	Kumiyama, Hannah	OF	Jr.
13	Laneaux, Zoe	INF	So.
31	Ochs, Karsen	P	Jr.
12	Oh, Kelsey	P	Gr.
20	Powell, Leah	P	So.
21	Prebble, Katie	OF	Gr.
44	Sellers, Emma	INF	Fr.
11	Simpson, Haley	OF	Sr.
9	Trahan, Skylar	UTIL/P	So.
34	Vaughan, Rachel	P	Sr.
14	White, Aaliyah	OF	So.

## Breakdown by Position

**Catcher (4):**

Olivia Cook, Giulia Desiderio, Jordan Fabian, Marissa Gonzalez

**Infield (11):**

Riley Blampied, Olivia Cook, Giulia Desiderio, Jordan Fabian, Maddie Gallagher, Marissa Gonzalez, Natalie Heath, Kassidy Krupit, Zoe Laneaux, Emma Sellers, Skylar Trahan

**Outfield (7):**

Bayli Belger, Marissa Gonzalez, Carlie Henderson, Hannah Kumiyama, Katie Prebble, Haley Simpson, Skylar Trahan, Aaliyah White

**Pitcher (7):**

Bailey Betenbaugh, Kassidy Krupit, Karsen Ochs, Kelsey Oh, Leah Powell, Skylar Trahan, Rachel Vaughan

**Left Handed Batter (7):** Maddie Gallagher, Carlie Henderson, Zoe Laneaux, Haley Simpson, Skylar Trahan, Rachel Vaughan, Aaliyah White

**Right Handed Batter (15):** Bayli Belger, Bailey Betenbaugh, Riley Blampied, Olivia Cook, Giulia Desiderio, Jordan Fabian, Natalie Heath, Marissa Gonzalez, Kassidy Krupit, Hannah Kumiyama, Karsen Ochs, Kelsey Oh, Leah Powell, Katie Prebble, Emma Sellers





## HEAD COACH BEVERLY SMITH

Follow on Twitter @scsbcoach\_bev

### Employment Timeline

2011-present..... Head coach, South Carolina  
 2008-10....Associate head coach, North Carolina  
 2005-08.....Assistant head coach, North Carolina  
 2003.....Private Business  
 1998-2002, 2004.....Assistant coach, UNC  
 1997... Assistant coach, Tampa Bay FireStix (WPSL)  
 1996-98.....Head coach, Episcopal High School (Bellaire, Texas)  
 1995-96.....Marketing coordinator, Houston  
 1994-95.....Academic affairs assistant, Houston

### Smith's South Carolina Record

Year	Record	Final RPI	NCAA
2011	26-30	82	--
2012	23-32	99	--
2013	34-25	37	Austin Finals
2014	36-22	34	Tallahassee Regional
2015	38-22	32	Tallahassee Regional
2016	38-23	24	Tallahassee Finals
2017	34-25	22	Tucson Finals
2018	49-17	9	Tempe Super Regional
2019	38-19	22	Tallahassee Finals
2020	17-6	-	COVID-19
2021	26-26	54	--
2022	18-13		
<b>12 years</b>	<b>377-260</b>		<b>7 NCAA Regionals</b>

### North Carolina Coaching Career Highlights

- Helped UNC to seven NCAA Tournament appearances
- Recruited and coached five All-Americans
- Coached 32 All-Region and 37 All-ACC players
- That includes three-time ACC Player of the Year and two-time All-American Danielle Spaulding

### North Carolina Playing Career Highlights

- 1994 ACC Player of the Year, first in UNC history
- 1994 All-Southeast Region Player
- ACC 50th Anniversary Team
- Tossed two career no-hitters
- Tied for 17th in NCAA Division I history in triples (27)

### Education

North Carolina, 1994 B.A., Speech communications & Political science

### Playing Timeline

1991-1994.....North Carolina  
 1997.....Tampa Bay FireStix (WPSL)

South Carolina has seen its star rise again in the collegiate softball world, and head coach Beverly Smith has guided that process since arriving as head coach in July of 2010. She oversees all aspects of the program and works most closely on the field with the pitchers. As a head coach, Smith became only the second Gamecock softball coach with over 300 career wins.

In 2021, the Gamecocks finished the season 26-26, defeating Auburn in the first round of the SEC Tournament.

From 2013-19, Smith guided the Gamecocks to a program record seven-consecutive NCAA Tournament appearances. Carolina was well on its way to its eighth-consecutive postseason trip in 2020 before the season was ended early due to the COVID-19 Pandemic.

The Gamecocks have competed in the regional championship four-consecutive completed seasons (also a program record), while the 2018 team reached the program's second-ever super regional.

Carolina closed the 2020 season with a 17-6 record after the season was cut short due to the COVID-19 Pandemic. In the shortened season, the Gamecocks recorded wins over Ohio State, Kansas, No. 8 Michigan, Iowa State and No. 13 Georgia, among others. Haley Simpson led the way with a .353 batting average while Kenzi Maguire posted a team-best 20 hits. Katie Prebble had a team-high six home runs and 25 RBI. In the circle, Karsen Ochs posted an SC-best five wins while Kelsey Oh led the pitching staff with 51 strikeouts in 32.2 innings of work.

South Carolina finished the 2019 season with a respectable 38-19 record and reached its fourth-straight regional final under Smith. Under her leadership, the Gamecocks have now won 30 or more games each of the past seven years, the first time the program has done so since 2002 when it had 16-straight years of 30 or more-win seasons. South Carolina notably had a 15-game winning streak for the second-consecutive season, marking the first time since the 1996 and 1997 seasons the program won 10-straight games (or more) in back-to-back years. Smith earned her 300th career win as head coach at South Carolina in a 5-4 victory over Duke on March 20, 2019. The Gamecocks earned back-to-back series wins over Alabama and Auburn, becoming just the third team in the conference since 2005 to do so (11 chances). Carolina outscored the two rivals 30-20 over the two weekends with eight home runs. It was the first time since 2009 Carolina took the series over Alabama. Another notable streak continued in 2019 as the Gamecocks have had more than 30,000 fans come to Carolina Stadium for the past six-consecutive years. Carolina tied the program record for largest single-game crowd against Alabama with 2,250 which was previously set in 1997.

Many Gamecocks have broken out with their hard work under the watchful eye of Smith and her coaching staff. The 2018 leaders proved to be Mackenzie Boesel at the plate and Cayla Drotar in the circle. For the second-straight season, Boesel led the Gamecocks in nine different offensive categories (at bats, on-base percentage, hits, triples, batting average, runs, total bases, RBI and slugging percentage) while she paced the Gamecocks in two categories (doubles and walks) for the first time in her career. In the circle Drotar led the Gamecocks with 21 wins, becoming the first 20-game winner since 2015 and just the second in the past 16 years at Carolina. Drotar became the first pitcher not named Jessica Elliott or Nickie Blue to lead the team in innings pitched and wins since 2013. In league honors the Gamecocks had two players (Maguire and Tiara Duffy) named SEC Player of the Week while Johns became the first freshman in program history to be named SEC Freshman of the Week twice.

Prior to coming to South Carolina, Smith served as the top assistant at North Carolina, working mostly with the pitchers and catchers. The final three years, she was the associate head coach after nine as an assistant. Smith helped the Tar Heels to two Atlantic Coast Conference titles in 2001 and 2008 and eight of their nine NCAA Tournament appearances. She served as the lead recruiter for the Tar Heels during that time, helping to bring in five All-Americans into the UNC program. She also helped North Carolina achieve a top-25 ranking in the USA Today/NFCA Coaches Poll at least once per season from 2006-10.

## CAROLINA SOFTBALL IS FUELED TO BOUNCE BACK IN 2022

After missing the postseason last year for the first time since 2012, South Carolina softball looks to stay healthy and bounce back in 2022.

"It was tough to end the season and not make the NCAA Tournament," said head coach Beverly Smith, who enters her 12th season with the Gamecocks after a 26-26 overall record last year. "A lot of the forecasting had us in, and I think we were one of the last ones out. It's been fuel for the returners. The student-athletes that were in that room don't want to feel that again. It has offered a very renewed focus for us at practice. It's something that has really been fuel for us to get better."

Injuries to the pitching staff created some challenges last year, but with six of seven pitchers back in 2022, As a new season gets started this weekend, Smith will rely on experience to make an impact in the circle.

"I think having nearly the entire staff return from last year is a positive for us," Smith said. "They've all worked hard. (Jr.) Karsen Ochs (3-3, 4.60 ERA) has come out and really made strides in the fall. Her work ethic and focus has been really dialed in, and she is one of those who doesn't want a repeat of last season. She is someone looking to make this year different. Her focused energy is in the right direction."

"After some injuries the last couple of years, I think we all know what a healthy (Gr.) Kelsey Oh (3-7, 4.12 ERA) looks like. (So.) Leah Powell (10-7, 2.76 ERA) had some great innings for us last year, and she won't sneak up on anybody this year. If they continue to work as hard as they did in the fall, we have a lot of nice options in the spring."

The Gamecocks also return junior Bailey Betenbaugh (5-0, 2.18 ER), senior Rachel Vaughan (2-2, 4.35 ERA), and sophomore Skylar Trahan.

"Rachel Vaughan has done a great job," Smith said. "She has taken on the responsibility of ensuring our success. She looks out for everybody on the team. I think she is going to do a great job helping as a leader."

Perhaps the biggest question to be answered is who will make up the middle infield following the matriculation of graduate shortstop Kenzi Maguire (.427, 3 HR, 38 RBI) and second baseman Mackenzie Boesel (.416, 6 HR, 37 RBI), who both earned All-SEC and All-Region honors, with Boesel also earning Third Team All-American accolades.

\*full story on [gamecocksonline.com](http://gamecocksonline.com)

## THIS IS CAROLINA - TRADITION LIVES HERE

- South Carolina softball has made 22 trips to the postseason, a number that started in 1982. The Gamecocks have reached two super regionals and three WCWS. In conference play, Carolina owns two SEC Championships.
- Carolina rolls into the 2022 season with a 45-48 record all-time in postseason games and a 14-15 mark under Beverly Smith.
- Fans and opponents have become accustomed to seeing the Gamecocks play on Sundays in the postseason. Carolina had reached the regional final four-straight years (2016-19). The Gamecocks are 2-3 in those past five Sunday games.
- Since 1982, the Gamecocks are just 2-11 against host schools and 0-7 under Smith. On the flip side, South Carolina is 4-2 at home in the postseason under Smith having advanced to just the program's second super regional in 2018 with two win-or-go-home games against Liberty.

## THE GAMECOCKS

- South Carolina comes into the 2022 season looking to rebound from a 2021 season that saw them miss the postseason for the first time in seven seasons.
- The Gamecocks earned an SEC Tournament victory over Auburn before falling to #16 LSU in the second round.
- Carolina will have a young roster this season, featuring 12 underclassmen (seven sophomores and five freshmen).
- The Gamecocks welcome five freshmen to the program (Olivia Cook, Giulia Desiderio, Natalie Heath, Marissa Gonzalez, Emma Sellers).
- Carolina will have seven left-handed batters available in the lineup. It had nine in 2021, five in 2020, seven in 2019, eight in 2017 and six in 2016. Of the seven left-handed batters, three (Carlie Henderson, Haley Simpson and Aaliyah White) are listed as slap hitters.
- 12 Georgia natives help make up the Gamecock roster. It's the most from any single state. For comparison, Georgia also has 12 on its roster.

## THAT'S...INTERESTING!

- South Carolina and Auburn played two extra inning games during their SEC series. Saturday's game went 11 innings, while Monday's went 10 innings. They are the only two teams in Division I to play 10 innings or more in a series. Only six other games this season in Division I have gone more than 11 innings. Only 12 teams in Division I have played two games of 10-or more innings this season.
- South Carolina will have at least one student-athlete on from the state of California for the 26th-consecutive year dating back to 1994 in 2022. Freshmen and California natives Marissa Gonzalez and Emma Sellers could continue on for three decades.
- Carlie Henderson won't be the first in her family to achieve at a high level in sports. Her grandpa, Billy Shaw, played football at Georgia Tech and went on to play offensive line for nine years with the Buffalo Bills before being inducted into the Pro Football Hall of Fame in 1999. Her father, Chip, played baseball at Shorter University and has been the baseball head coach at Calhoun High School for 26 years. He's won more than 600 games with three state titles (and had eight players drafted into MLB).
- Maddie Gallagher and Giulia Desiderio have actually played for new volunteer assistant coach Kevin Maguire before. Their travel ball team was coached by Maguire and was based out of Tampa, Fla., even though Gallagher lived in Port Washington, N.Y.
- Katie Prebble sits in the top-50 of active Division I players in three different categories.

Category	#	DI Rank	NCAA Rank
Home Runs	48	11	13
RBIs	155	24	33
Total Bases	328	45	-

## IT'S GOOD TO BE HOME

- For the second straight season, South Carolina is set for 34 home games. Carolina will host the Gamecock Invitational, Carolina Classic, and Garnet and Black Round Robin. They will play just six non-conference road games and six neutral site games. The schedule also includes 12 road SEC games

## IF YOU BUILD IT, THEY WILL COME

- South Carolina is 212-104 (.671) at home during the Beverly Smith era, which includes a 4-1 record at home while hosting a regional at Carolina Softball Stadium at Beckham Field.
- The Gamecocks have lost more than 10 games at home in a single season just four times in her 11 years.
- Carolina has finished .500 or better at home seven of Beverly Smith's ten years.
- Prior to 2021, South Carolina had not lost double digit games at home in seven years and has won 20 or more six of the past seven seasons (2020 included).

## NON-CONFERENCE SUCCESS IS NOTHING NEW FOR SC

- South Carolina is 215-57 (.790) over the past eight years in games outside the SEC. Notable wins include Texas, Penn State, Houston, Arizona State, North Carolina, Florida State, California, Virginia Tech, USF, Long Beach State, Hofstra, Liberty, and UCF.
- Carolina had won 26-straight non-conference games (regular season) before a loss to Texas Tech in the second weekend of the 2020 season.

## CAROLINA HOSTS TOURNAMENTS... AND WINS A LOT

- Carolina is an amazing 35-5 over the past seven seasons in the Gamecock Invitational. The 2021 tournament was canceled due to weather.
- The Gamecock pitching staff has shined in the tournaments. In the 33 games during that span, Carolina pitching staffs have allowed three or more runs 12 times. On the flip side, nine games have ended as shutouts for South Carolina.
- Including the Carolina Classic and Black & Garnet Challenge, the Gamecocks are 54-6 in their past 57 home tournament games. Carolina's other home tournament loss during that stretch, before North Carolina this season, were Troy in 2020 and South Alabama back in 2015.

## GAMECOCKS VS. RANKED OPPONENTS

- South Carolina is 149-351-1 (.298) against opponents ranked in the NFCA top 25 since 1995.
- Broken down by site, the Gamecocks are 71-121 (.370) at home, 36-157 (.187) on the road and 43-72-1 (.375) in neutral-site outings.
- In 2021, the Gamecocks went 4-17 against ranked opponents. Earning victories over #3 Florida, #16 Tennessee, and two against #20 UCF.

## HANG IT ON THE WALL

- South Carolina's all-time winningest coach Joyce Compton, will have her jersey retired in a ceremony prior to Ole Miss game on Saturday, April 23.
- A legendary figure in the softball world, Joyce Compton retired following the 2010 season after 24 years at the University of South Carolina, while helping take the program to the Women's College World Series twice and to NCAA tournaments on 13 occasions. Three times her teams won an NCAA regional.
- Compton's jersey will be unveiled on the outfield wall at Carolina Softball Stadium at Beckham Field. She will become the second to have her jersey retired, joining her former student-athlete and Gamecock great Trinity Johnson who had her jersey retired in 2019.

### UNFINISHED BUSINESS FOR SOFTBALL'S KELSEY OH

South Carolina softball graduate student Kelsey Oh has unfinished business, on and off the field. Oh is continuing her education and has nearly completed requirements for her master's degree, while also taking advantage of one more year of eligibility on the diamond. Between the COVID-19 pandemic taking away one season, for which student-athletes were later granted an extra year of eligibility, as well as overcoming a rash of injuries that have interrupted a promising career, the elder stateswoman on the roster is excited for what lies ahead.

"It's a lot to juggle, but it's also an amazing challenge," said Oh, who is 23 and in her fifth year at South Carolina after double majoring in marketing and management to earn a business administration degree last spring. "We have an amazing program with the Masters of International Business program, which is ranked among the best in the world, and I truly couldn't imagine not playing sports because I've played it so long. It's kind of a balancer in my life. Being a student-athlete has taught me to never back down from a challenge."

Oh has had her share of struggles. After a remarkable freshman year, she missed parts of two other seasons due to two separate ankle injuries, including having Lisfranc surgery in year three.

"That took about a year to come back from, so I still was not 100 percent healthy in coming back from that last year," Oh said. "Dealing with all those obstacles was one of the hardest mental things I've done. It breaks you down. Coach Bev (Smith) helped so much, and I feel like what doesn't kill you, makes you stronger."

Oh credits constant communication with her parents in helping her stay focused, in addition to the medical personnel on campus.

Time management is a key element in finding success as student-athlete with the demands of a sport and class requirements. Graduate classes don't make it any easier.

"Grad school classes are a lot harder and a lot longer, but I also love them a lot more so I want to devote all the time I can do read and research more," said Oh, who will finish her masters class work this spring before moving to Paris, France, to complete her Master of Management program there. "I'm looking to specialize in marketing manager/sustainability there."

Despite getting knocked down a few times in her career, she is ready to get back up and tackle the challenges that come up in the classroom and on the field.

\*full story on [gamecocksonline.com](http://gamecocksonline.com)



## HENDERSON FAMILY - LOTTA ATHLETES

For Carlie Henderson, playing sports is in her blood. The South Carolina softball freshman outfielder from Calhoun, Ga., is the daughter of an outstanding high school baseball coach and the granddaughter of a member of the NFL Hall of Fame.

"I guess you could say I'm a product of my environment," said Henderson, who is studying retail with a minor in biology. "I tried to just be sponge and soak in all the information that my grandfather and my dad and my sister (Cassie) taught me growing up. I wouldn't have it any other way. I'm proud to be a coach's kid. Nothing comes easy, and nothing is given to you. I wouldn't trade it for the world."

"As long as I can remember, I've been at the ball field. I think it has shaped me into who I am today."

Her grandfather, Billy Shaw, played football at Georgia Tech, went on to play offensive line for nine years with the Buffalo Bills, and he was inducted into the Pro Football Hall of Fame in 1999. Her father, Chip, played baseball at Shorter University in Rome, Ga., and has been the head of the baseball coach at Calhoun County High School for 26 years, where he has won more than 600 games, captured three state titles, and has had eight players selected in the Major League Baseball draft. Her older sister plays softball at West Georgia, where she is a senior.

While she didn't necessarily feel pressure to be great in sports, the coach's kid learned to compete and prepare the right way.

"I've been a part of some huge wins and huge losses, not just with my team, but with my dad," Henderson said. "It has taught me that there is more to it than just winning and losing. It's how you handle those wins and losses and how you come back from adversity."

"My dad didn't cut me any slack growing up. He was very hard on me, maybe harder on me than his baseball boys, but there wasn't any pressure. He wanted me to follow my dreams, and my family supported me in whatever I did. It would have been OK with my parents if we didn't play sports, but I'm a product of my environment, and we love it!"

Henderson also competed in basketball and track growing up. Having an older sibling who was competitive was a big factor in her development as well and helped lead her to playing at the highest level in college athletics.

\*FULL STORY ON [GAMECOCKSONLINE.COM](http://GAMECOCKSONLINE.COM)

## SOUTH CAROLINA HISTORICAL RECORD

- South Carolina has played 2,471 games in its softball history, going 1,598-866-7 (.648) in its 47 years of history.
- The Gamecocks have posted 30 or more wins in seven of the past eight full seasons under the direction of head coach Beverly Smith.
- Carolina has protected home well, also, with 18 or more victories coming in friendly confines each of the past seven full years.
- The Gamecocks have posted a combined 67 conference wins over the last five years (including one in 2020, at Georgia).

## THE BEVERLY SMITH ERA: WHAT A TIME IT HAS BEEN

- South Carolina is running strong under the leadership of head coach Beverly Smith after the Gamecocks made the postseason just once the previous six seasons before she arrived.
- The Gamecocks have improved upon their final RPI ranking under Smith six of the past eight years.
- South Carolina made it seven-straight postseason trips under Smith. The program has missed the postseason just three under Smith (her first two years and last season).

## THE BEV SMITH COACHING TREE

- Gamecock head coach Beverly Smith has a growing collegiate coaching tree from her short time at South Carolina, as seen below.

Coach	Current Job	SC Role
Janelle Breneman	Head coach, UNC Greensboro	Assistant coach 11-12
Ashley Chastain	Head coach, Charlotte	Player 09-11, Manager 12-13
Chrissy Schoonmaker	Head coach, George Washington	Player 04-08, Vol. asst. 2011-12
Codee Yeske	Head coach, USC Beaufort	Player, 12-14
Laura Trout	Assoc. head coach, Illinois	Volunteer assistant 13-14
Kaela Jackson	Asst. coach, South Carolina	Player 11-12, Gr. Mngr 14, Vol. asst 15
Chelsea Hawkins	Asst. coach, Middle Tenn. St.	Player 11-14, Manager 15
Matt Stewart	Asst. coach, Campbell	Volunteer assistant 16-18
Taylor Wilke	Asst. coach, Charlotte	Volunteer assistant 19
Heather Gelbard	Asst. coach, Ga. Southern	Volunteer assistant 21
Lisa Navas	Volunteer, USF	Assistant coach 12-21
Kali Jones	Volunteer, Charlotte	Graduate manager 19-20
Kara Shutt	Volunteer, Ole Miss	Graduate manager 19-20

## DAWN STALEY AND THE GAMECOCKS

- It's no secret at this point, legendary coach Dawn Staley is a fan of the softball program, having traveled to numerous road games over the years and making it to plenty of home games.
- Staley threw out the ceremonial first pitch during the Gamecock's Title IX 50th anniversary game on March 12 against Georgia.
- Softball head coach Beverly Smith returns the love by doing the same, cause that's what friends do right? The two even used live down the street from each other, as well.
- And of course, Champ Staley (Coach Staley's dog) can be found at plenty of games supporting the softball program.
- Best friendship in sports? We won't argue with that.

## CAROLINA RUNS THIS STATE

- Under the direction of head coach Beverly Smith, Carolina owns a 74-8 mark against other Palmetto State schools.
- That mark includes a 31-game winning streak that stretched over five seasons before Coastal snapped the streak in 2017.
- South Carolina went 7-1 last season against in-state foes.

## SOME OF THE GREATS THAT HAVE COME THROUGH

- **Trinity Johnson:** 2004 Carolina Hall of Fame inductee, three-time All-American, 1996-97 Honda Award for Softball Player of the Year (the first Honda award winner for any sport at Carolina). She recently became the first Gamecock in program history to have her jersey retired. (Jersey was retired on the Saturday of the Alabama series in 2019).
- **Tiffany Tootle:** Three-time All-American, Led the nation in hits and runs in 1992 and 1993, one of four three-time All-Americans in school history. Was inducted into the UofSC Hall of Fame in 2006 and was the second to receive the honor.
- **Dr. Megan Matthews Buning:** 1999 NFCA All-American, led the nation in saves in 2000, two All-SEC nods and the 2000 SEC Tournament MVP award.
- **Darleen Lowery:** was a 2014 UofSC Hall of Fame inductee after a career in which she was named a two-time All-American. Notably led the nation with 9.49 strikeouts per seven innings in 1987.

## WOMEN AT SOUTH CAROLINA: THEY RUN THINGS, Y'ALL

- South Carolina athletics has had plenty of high points to talk about with women's sports since athletics director Ray Tanner took over in 2012. Since that time, women's teams have posted 164 All-Americans, 232 All-Conference selections, 30 different national honors, eight national championships, 14 Conference Championships, seven conference tournament championships, finished the season ranked 50 different times and reached the postseason 63 times (11 teams).
- The past five years have been equally impressive with 103 All-Americans, 167 All-Conference selections, 21 national awards, four national championships 12 conference championships, five conference tournament championships, finished ranked 40 times and reached the postseason 47 times.

## WHAT WILL THEY WEAR TODAY?

- South Carolina has worn more than 20 different uniform combinations during the past four years based solely on jersey, pants and socks/stirrups.
- Talking just jersey, pants and socks/stirrups the Gamecocks have close to 40 different combinations they could use this season.
- When you add in visors and/or belts, Carolina has more than 100 different looks at its disposal. With those two accessories thrown into the equation, South Carolina could go more than two seasons without wearing the exact same look in a season.
- Uniform combinations are selected by the senior class.
- South Carolina will have one student-athlete, Kelsey Oh, wearing the SEC graduate patch this season.

## THE BRAND

- Since 1892, the colors garnet and black have been associated with the University of South Carolina's athletics teams. Carolina has a pair of primary logos you'll see in use with the softball program (the Block C and SC Logo).
- South Carolina softball represents the brand with garnet, black and white options for jerseys, pants and socks/stirrups.
- Carolina or Gamecocks can be found across the front of each jersey with the SEC patch on the right and Under Armour logo on the left.
- Starting with the 2007 football season, Carolina partnered with Under Armour, Inc., as the official outfitter of the University's athletics department. South Carolina was previously with Russell Athletics.
- South Carolina and Auburn are the only SEC schools wearing Under Armour apparel.

### 2022 GAMECOCKS' LAST AT-BAT GAME-WINNING PLAYS

Riley Blampied (HR)	vs. Virginia, 2/11
Emma Sellers (1B)	vs. Youngstown State, 3/8
Katie Prebble (FC)	vs. Michigan State, 3/8
Giulia Desiderio (1B)	at #19 Auburn, 3/19

### 2021 GAMECOCKS' LAST AT-BAT GAME-WINNING PLAYS

Kenzi Maguire (1B)	vs. Coastal Carolina, 2/24
Carlie Henderson (FC)	vs. Seton Hall, 2/26
Riley Blampied (WP)	vs. Longwood, 2/26
Katie Prebble (HR)	vs. Georgia Southern, 3/10
Jordan Fabian (1B)	vs. UCF, 3/20
Jordan Fabian (1B)	vs. CSU, 4/7
Chooch Carroll (2B)	vs. Furman, 4/14
Riley Blampied (FF3 SAC)	vs. Tennessee, 4/17
Katie Prebble (1B)	vs. Miss. State, 4/30

### 2020 GAMECOCKS' LAST AT-BAT GAME-WINNING PLAYS

Jana Johns (2B)	vs. UNCG, 2/9
Katie Prebble (HR)	vs. Kansas, 2/14
Katie Prebble (2B)	vs. Boston College, 2/21
Hannah Kumiyama (HR)	vs. Troy, 3/1

### 2019 GAMECOCKS' LAST AT-BAT GAME-WINNING PLAYS

Alyssa Kumiyama (1B)	vs. Duke, 3/21
Alyssa Kumiyama (HR)	vs. Georgia, 4/26

### 2018 GAMECOCKS' LAST AT-BAT GAME-WINNING PLAYS

Kyrstan White (HR)	vs. Texas, 3/13
Kennedy Clark (1B)	vs. No. 2 Tennessee, 3/25
Krystan White (1B)	vs. Hofstra, 5/19

### 2017 GAMECOCKS' LAST AT-BAT GAME-WINNING PLAYS

Tiara Duffy (SB, E2)	vs. Longwood, 2/11
Mackenzie Boesel (GO)	vs. Charlotte, 2/12
Kaylea Snaer (HR)	vs. College of Charleston, 2/25
Shannon Plese (2B)	vs. Winthrop-2, 2/28
Tiara Duffy (1B)	vs. Virginia Tech, 3/8

### 2016 GAMECOCKS' LAST AT-BAT GAME-WINNING PLAYS

Krystan White (1B)	vs. Southern Utah, 2/27
Kennedy Clark (1B)	vs. Michigan State, 3/5
Kaylea Snaer (1B)	vs. Connecticut, 3/5
Jordan Bizzell (1B)	vs. SIUE, 3/8
Ansley Ard (HR)	vs. No. 12 Georgia, 3/20
Kaylea Snaer (HR)	vs. No. 12 Georgia, 3/20

### 2015 GAMECOCKS' LAST AT-BAT GAME-WINNING PLAYS

Alaynie Page (3B)	vs. Western Kentucky, 3/11
Kaylea Snaer (1B)	vs. No. 9 Tennessee, 3/14
Kaylea Snaer (HR)	vs. Furman, 3/25



# THE LAST TIME SOUTH CAROLINA...

## TEAM

### IN THE RANKINGS (NFCA)

Was Ranked	No. 23, 3/22/2021
Ranked in Top 10	No. 9, 2/4/2019
Ranked in Top 5	No. 2, 4/28/1997
<b>Played a Ranked Team</b>	<b>vs. No. 4 Alabama, 3/27/2022 (L, 1-6)</b>
<b>Defeated a Ranked Team</b>	<b>at No. 19 Auburn, 11 inn., 3/19/2022 (W, 10-7)</b>
<b>Defeated a ranked team at home</b>	<b>vs. No. 15 Georgia, 3/13/2022 (W, 7-3)</b>
<b>Defeated a Ranked Team on the road</b>	<b>at No. 19 Auburn, 11 inn., 3/19/2022 (W, 10-7)</b>
Played a No. 1 Ranked Team	vs. Washington, 2/15/2020 (L, 4-5)
Defeated a No.1 Ranked Team	vs. Florida State, 4/14/2017 (W, 7-2)
Defeated a No.1 Ranked Team on the road	Yet to happen
<b>Played a Top-5 Ranked Team</b>	<b>vs. No. 4 Alabama, 3/27/2022 (L, 1-6)</b>
Defeated a Top-5 Ranked Team	at No. 3 Florida, 4/23/2021 (W, 2-1)
Defeated a top-5 team on the road	at No. 3 Florida, 4/23/2021 (W, 2-1)
<b>Played a Top-10 Ranked Team</b>	<b>vs. No. 4 Alabama, 3/27/2022 (L, 1-6)</b>
Defeated a Top-10 Ranked Team	at No. 3 Florida, 4/23/2021 (W, 2-1)
Defeated a Top-10 Team on the road	at No. 3 Florida, 4/23/2021 (W, 2-1)
Won an SEC series from a top-5 team	No. 4 Alabama (3/5-7/2019)
Won an SEC series from a top-10 team	No. 4 Alabama (3/5-7/2019)
Won an SEC series from a ranked team	No. 12 Auburn (4/12-14/2019)

### CONSECUTIVE GAME STREAKS

Had a 10+ game winning streak	Feb. 15 - Mar. 6, 2019 (15 straight)
Had a 15+ game winning streak	Feb. 15 - Mar. 6, 2019 (15 straight)
Had a 20+ game winning streak	Apr. 6 - May 18, 1997 (23 straight)
Had a 25+ game winning streak	Feb. 22 - Apr. 5, 1997 (38 straight)*
<b>Lost 5+ Consecutive Games</b>	<b>Mar. 20 - present, 2022 (5 straight)</b>
Lost 10+ Consecutive Games	Apr. 7 - May 6, 2012 (16 straight)

## BATTING

<b>Scored 10-14 runs</b>	<b>10, at No. 19 Auburn (3/19/2022)</b>
<b>Scored 15-19 runs</b>	<b>16, vs. Florida Gulf Coast (3/5/2022)</b>
Scored 20-25 runs	21, vs. Southern Utah (2/26/2016)
Scored 25-30 runs	29, vs. Alabama State (3/2/2013)
Scored 30+ runs	32, vs. Allen (1977)
Was no hit	vs. No. 2 Florida (3/19/2017)
<b>Recorded 10-14 hits</b>	<b>12, vs. College of Charleston (3/17/2022)</b>
<b>Recorded 15-19 hits</b>	<b>18, at No. 19 Auburn (3/19/2022)</b>
Recorded 20+ hits	20, vs. Alabama State (3/2/2013)
<b>Hit 4 doubles</b>	<b>at No. 19 Auburn (3/19/2022)</b>
Hit 5-7 doubles	5, vs. Seton Hall (2/26/2021)
Hit 8-10 doubles	8, vs. Alabama State (3/2/2013)
Hit 11+ doubles	11, vs. Coppin State (3/31/1996)
Hit 2-3 triples	3, vs. Coastal Carolina (2/24/2021)
Hit 4+ triples	4, vs. Indiana (3/12/1994)
<b>Hit 3 home runs</b>	<b>3, vs. Florida Gulf Coast (3/5/2022)</b>
Hit 4-5 home runs	4, vs. NC Central (2/19/2020)
Hit 6+ home runs	6, vs. Liberty (3/5/2015)
<b>Hit back-to-back HR</b>	<b>Hannah Kumiyama and Katie Prebble, vs. Marshall (2/18/2022)</b>
Hit three HRs to start innings	vs. Tennessee (3/13/2015)
Had 2 players hit 2 HR	Sam Jennings and Amber Curtis, vs. Charlotte (2/7/2004)
Had 2 grand slams	Jana Johns and Tiara Duffy, vs. Lehigh (2/25/2018)
<b>Stole 5 bases</b>	<b>at Coastal Carolina (2/20/2022)</b>
<b>Stole 6+ bases</b>	<b>6, vs. College of Charleston (3/12/2022)</b>
<b>Drew 7-9 walks</b>	<b>7, vs. No. 15 Georgia (3/13/2022)</b>
<b>Drew 10+ walks</b>	<b>10, vs. Youngstown State (3/8/2022)</b>
Hit by 4-5 pitches	5, vs. Gardner-Webb (3/16/2021)
Hit by 6+ pitches	7, vs. Charlotte (3/1/2020)
Did not strike out	vs. No. 16 Tennessee (4/18/2021)
<b>Struck out 10 times</b>	<b>10, vs. No. 15 Georgia (3/11/2022)</b>
<b>Struck out 11-14 times</b>	<b>11, vs. No. 4 Alabama, 3/25/2022</b>
<b>Struck out 15+ times</b>	<b>16, vs. No. 4 Alabama, 3/27/2022</b>

## PITCHING

Threw a perfect game	vs. Pittsburgh (3/4/2007)
Threw a no-hitter	vs. Winthrop - Gm 1 (2/28/2017)
Threw a one-hitter	vs. Charleston Southern (4/7/2021)
<b>Threw a two-hitter</b>	<b>vs. Fordham (2/19/2022)</b>
Struck out 10+ batters	11, vs. Charlotte (3/1/2020)
<b>Did not walk a batter</b>	<b>vs. Charleston Southern - Gm1 (3/2/2022)</b>
<b>Allowed 10-15 runs</b>	<b>11, at No. 19 Auburn (3/20/2022)</b>
Allowed 16-19 runs	19, at Florida-1 (4/4/2015)
Allowed 20+ runs	20, at Florida (5/8/2010)
<b>Allowed 0 ER and lost</b>	<b>6 unearned, vs. Charlotte (2/16/2022)</b>
<b>Allowed 10-14 hits</b>	<b>13, vs. No. 4 Alabama, 3/27/2022</b>
Allowed 15-19 hits	15, vs. No. 17 Missouri (4/1/2021)
Allowed 20+ hits	21, at Florida (5/8/2010)
<b>Allowed 4 home runs</b>	<b>vs. No. 15 Georgia (3/13/2022)</b>
Allowed 5+ home runs	6, vs. Alabama (4/15/2012)
<b>Walked 8-10 batters</b>	<b>10, vs. No. 15 Georgia (3/13/2022)</b>
Walked 11+ batters	11, at Florida (4/4/2015)
Hit 4+ batters	4, at Arkansas (3/17/2019)

## Fielding

<b>Did not commit an error</b>	<b>vs. No. 4 Alabama, 3/27/2022</b>
Did not commit an error in SEC series	vs. No. 16 Tennessee (2021)
<b>Committed 3-4 errors</b>	<b>3, vs. No. 4 Alabama, 3/26/2022</b>
<b>Committed 5+ errors</b>	<b>5, vs. Charlotte (2/16/2022)</b>
<b>Turned 2 double plays in a game</b>	<b>2, vs. Michigan State (3/8/2022)</b>
<b>Turned 3+ double plays in a game</b>	<b>3, vs. Marshall (2/19/2022)</b>
Turned a triple play	Has not happened since at least 2000

## INDIVIDUAL

### BATTING

<b>Had 6 at bats</b>	<b>Hannah Kumiyama, Riley Blampied, Mddie Gallagher, Aaliyah White, and Carlie Henderson, at No. 19 Auburn (3/19/2022)</b>
<b>Had 7 at bats</b>	<b>Jordan Fabian, 11 inn., at No. 19 Auburn (3/19/2022)</b>
<b>Had 4 hits</b>	<b>Carlie Henderson, vs. Florida Gulf Coast (3/6/2022)</b>
Had 5+ hits	5, Sky Brown, vs. Coppin State (3/31/1996)
Hit 3 doubles	Evan Childs, vs. Longwood (2/16/2010)
Hit 2 triples	Haley Simpson, vs. Virginia Tech (2/14/2020)
<b>Hit 2 home runs</b>	<b>Katie Prebble, vs. Florida Gulf Coast (3/5/2022)</b>
<b>Hit a grand slam</b>	<b>Jordan Fabian, vs. Florida Gulf Coast (3/6/2022)</b>
Hit a pinch-hit grand slam	Tiara Duffy, vs. Lehigh (2/25/2018)*
Hit an inside-the-park HR	Alaynie Page, vs. College of Charleston (2/14/2015)
Led off a game with a HR	Kaylea Snaer, at No. 9 Alabama (3/24/2017)
<b>Pinch-hit HR</b>	<b>Zoe Laneaux, vs. #7 Virginia Tech (2/26/2022)</b>
Walk-off HR	Katie Prebble, vs. Georgia Southern (3/10/2021)
<b>Had 2B and 3B</b>	<b>Jordan Fabian, vs. Michigan State (3/8/2022)</b>
<b>Had 2B and HR</b>	<b>Riley Blampied, vs. College of Charleston (3/17/2022)</b>
Had 3B and HR	Victoria Williams, vs. Presbyterian (2/10/2017)
Had 2B, 3B and HR	Laura Mendes, at Winthrop (3/2/2011)
<b>Had 3 extra-base hits</b>	<b>Katie Prebble (2B, two HR), vs. Florida Gulf Coast (3/5/2022)</b>
Hit for the cycle	Tina Plew, vs. Georgia State (2/25/1996)
<b>Scored 4 runs</b>	<b>Katie Prebble, vs. Florida Gulf Coast (3/5/2022)</b>
Scored 5+ runs	5, Olivia Lawrence, vs. Alabama State (3/2/2013)
Had 6+ RBI	Kassidy Krupit (6), vs. Elon (3/5/2021)
<b>Collected 10+ total bases</b>	<b>Katie Prebble (10), vs. Florida Gulf Coast (3/5/2022)</b>
<b>Drew 3 walks</b>	<b>Jordan Fabian, vs. Youngstown State (3/8/2022)</b>
Drew 4+ walks	4, Mddie Gallagher, vs. Jacksonville (2/20/2021)
<b>Intentionally walked</b>	<b>Katie Prebble, at No. 19 Auburn (3/19/2022)</b>
Drew 2 intentional walks	Kaylea Snaer, vs. Arkansas (4/11/2015)
<b>Hit by 2 pitches</b>	<b>Aaliyah White, at Coastal Carolina (2/20/2022)</b>
Hit by 3+ pitches	3, Kenzi Maguire, vs. Gardner-Webb (3/16/2021)
Hit 2+ sacrifice flies	2, Kassidy Krupit, vs. Elon (3/5/2021)
Had 2 sacrifice bunts	Krystan White, vs. Charleston Southern (3/23/2016)
Had 3+ sacrifice bunts	3, Lindsay Walker, at Kentucky (3/29/2008)
<b>Stole 2-3 bases</b>	<b>2, Emma Sellers, vs. College of Charleston (3/17/2022)</b>
Stole 4+ bases	4, Tiff Tootle, vs. Wright State (3/22/1992)

### PITCHING

Threw a perfect game	Melissa Hendon, vs. Pittsburgh (3/4/2007)
Threw a no-hitter	Jessica Elliott, vs. Winthrop - Gm 1 (2/28/2017)
Threw a one-hitter	Kelsey Oh, vs. Charleston Southern (4/7/2021)
Threw a one-hitter in season opener	Cayla Drotar, vs. ECU (2/9/2018)
<b>Pitched 8 innings</b>	<b>Bailey Betenbaugh (8.2) at No. 19 Auburn (3/19/2022)</b>
<b>Pitched 9 innings</b>	<b>Bailey Betenbaugh (9.0), at No. 19 Auburn (3/21/2022)</b>
Pitched 10 innings	Christine Hamilton (10.0), vs. Mississippi (4/22/2006)
Pitched 11 innings	Megan Matthews (11.0), vs. Alabama (4/29/2001)
Pitched 12 innings	Megan Matthews (12.0), vs. Arkansas (4/15/2000)
<b>0 BB in a CG</b>	<b>Leah Powell, vs. Charleston Southern - Gm1 (3/2/2022)</b>
Struck out 10-13 batters	Kelsey Oh (11), vs. Kansas (2/14/2020)
Struck out 14 batters	Audrey Broyles, vs. College of Charleston (2/7/2009)
Struck out 15 batters	Melissa Hendon, vs. College of Charleston (2/22/2007)
Struck out 17 batters	Megan Matthews, vs. Pittsburgh (3/6/2001)
Struck out 18 batters	Trinity Johnson, vs. Nicholls State (4/14/1995)
Struck out 19 batters	Trinity Johnson, vs. Indiana (8 inn.) (3/7/1997)
Struck out 20+ batters	22, Darlene Lowery, vs. Indiana (10 inn.) (3/23/1985)
<b>Allowed 3-4 home runs</b>	<b>3, Bailey Betenbaugh, at No. 19 Auburn (3/19/2022)</b>
Allowed 5+ home runs	5, Kierstyn White, at Alabama (3/21/2010)
Walked 7+ batters	Jessica Elliott (10), at No. 14 Tennessee (3/12/2017)
Hit 4+ batters	Dixie Raley (4), at Arkansas (3/17/2019)
Had 5+ wild pitches	Kierstyn White (5), at Georgia (4/25/2010)

### MISC.

Swept an SEC series	vs. Mississippi State (2018)
Swept an SEC series on the road	at Mississippi State (4/26-28/2013)
<b>Overcame a deficit of 4+ runs</b>	<b>W, 12-6 (1-5) vs. Lipscomb (2/12/2022)</b>
Won when trailing after 6 innings	3-2 (1-2), vs. Boston College (2/21/2020)
Won when trailing by 3+ runs in the 7th	7-4 (8) (0-4), vs. Missouri (5/11/2016)
Walk-off win at home	W, 8-7 vs. Miss. State (4/30/2021)
<b>Scored 10+ runs at home</b>	<b>W, 10-3, vs. College of Charleston (3/27/2022)</b>
<b>Scored 10+ runs on the road</b>	<b>W, 10-7 (11) at No. 19 Auburn (3/19/2022)</b>
<b>Lost non-con home game</b>	<b>L, 2-6 vs. Ohio State (2/26/2022)</b>
Won non-con road game	W, 6-2, at Coastal Carolina (2/20/2021)
<b>Lost non-con road game</b>	<b>L, 4-5, at #24 UCF (3/5/2022)</b>
<b>Won a run-rule game</b>	<b>16-1 (5), vs. Florida Gulf Coast (3/5/2022)</b>
Won a run-rule game on the road	10-1 (5), at Ole Miss (4/11/2021)
<b>Lost a run-rule game</b>	<b>2-11 (5), at No. 19 Auburn (3/20/2022)</b>
Shutout opponent on the road	10-0, at Jacksonville (2/20/2021)
Shutout SEC opponent on the road	3-0, at Mississippi State, (4/7/2017)
Ended in a tie	0-0, vs. Winthrop (6 inn., rain) (4/12/2005)

### EXTRAS

Played extra innings at home	W, 3-2 (8), vs. #16 Tennessee (5/17/2021)
<b>Played extra innings on the road</b>	<b>L, 3-4 (10), at No. 19 Auburn (3/21/2022)</b>
Won an extra-inning game at home	3-2 (8), vs. #16 Tennessee (5/17/2021)
<b>Won an extra-inning game on the road</b>	<b>10-7 (11), at No. 19 Auburn (3/19/2022)</b>
Lost an extra-inning game at home	5-7 (10), vs. #19 Arkansas (3/12/2021)
<b>Lost an extra-inning game on the road</b>	<b>3-4 (10), at No. 19 Auburn (3/21/2022)</b>
<b>Played 10 innings</b>	<b>L, 3-4, at No. 19 Auburn (3/21/2022)</b>
<b>Played 11 innings</b>	<b>W, 10-7, at No. 19 Auburn (3/21/2022)</b>
Played 12+ innings	L, 3-4 (12), vs. Arkansas (4/15/2000)

## SOUTH CAROLINA RECORD WHEN...

	OVERALL	SEC
Overall	18-13	2-7
Home	9-10	1-5
Road	3-3	1-2
Neutral	6-0	0-0
Doubleheaders	11-3	0-0
First Game of Doubleheader	6-1	0-0
Second Game of Doubleheader	5-2	0-0
Game 1 of Weekend Series	1-2	1-2
Game 2 of Weekend Series	0-3	0-3
Game 3 of Weekend Series	1-2	1-2
Game is Televised on SECN	1-2	1-2
Game is Televised	1-0	1-0
When ranked top-5	0-0	0-0
When ranked top-10	0-0	0-0
When ranked top-25	0-0	0-0
When receiving votes	0-0	0-0
Against top-5 teams	0-3	0-3
Against top-10 teams	0-4	0-3
Against top-25 teams	3-9	2-7
Against teams receiving votes	0-0	0-0
When Ranked Higher	0-0	0-0
When Ranked Lower	3-9	2-7
Wearing White	6-1	1-1
Wearing Black	4-7	0-4
Wearing Garnet	5-2	1-0
Wearing Pinstripes	3-3	0-2
Following a win	13-5	1-2
Following a loss	4-8	1-5
Postseason	0-0	0-0
SEC Tournament	0-0	0-0
NCAA Tournament	0-0	0-0
Higher Seed	0-0	0-0
Lower Seed	0-0	0-0
Plays a team with ≥ .500 record	9-12	2-7
Plays a team with < .500 record	9-1	0-0
Plays in the state of South Carolina	14-10	1-5
Plays outside South Carolina	4-3	1-2
Plays in Eastern Time Zone	17-11	1-5
Plays in Central Time Zone	1-2	1-2
Plays in Mountain Time Zone	0-0	0-0
Plays in Pacific Time Zone	0-0	0-0
Plays during the day	14-8	2-4
Plays at night (5pm or later)	4-5	0-3
Plays in February	8-5	0-0
Plays in March	10-8	2-7
Plays in April	0-0	0-0
Plays in May	0-0	0-0
Plays on Sunday	3-3	1-2
Plays on Monday	0-1	0-1
Plays on Tuesday	2-0	0-0
Plays on Wednesday	2-1	0-0
Plays on Thursday	1-0	0-0
Plays on Friday	4-3	0-2
Plays on Saturday	6-5	1-2
Attendance is ≤ 999	8-1	0-0
Attendance is ≥ 1,000	10-12	2-7

In Shutouts	1-1	0-0
In Run Rule Games	4-2	0-2
In Extra Innings	1-1	1-1
In Multiple Extra Innings	1-1	1-1
In International Tiebreakers	0-0	0-0
Margin is 1 run	1-3	0-2
Margin is 2 runs	1-2	0-1
Margin is 5+ runs	9-7	0-4
vs Right-Handed Starter	16-12	2-5
vs Left-Handed Starter	2-1	0-1
SC Starter Goes < 5 IP	8-9	0-5
SC Starter Goes ≥ 5 IP	10-4	2-2
Opp Starter Goes < 5 IP	14-3	1-2
Opp Starter Goes ≥ 5 IP	4-10	1-5
Scores First	10-3	1-1
Opponent scores First	8-10	1-6
Scores in the 1st	8-3	1-0
Opponent Scores in the 1st	6-6	1-5
Scores in the 7th or later	2-2	1-0
Opponent Scores in the 7th or later	2-9	1-4
More Hits than opp.	16-2	2-1
Has equal Hits	1-1	0-0
Fewer Hits than opp.	1-10	0-6
Has ≤ 3 hits	1-4	0-3
Has 4-6 hits	1-4	0-2
Has 7-10 hits	8-5	1-2
Has 11+ hits	8-0	1-0
Opponent has ≤ 3 hits	4-0	0-0
Opponent has 4-6 hits	8-3	1-1
Opponent has 7-10 hits	6-7	1-3
Opponent has 11+ hits	0-3	0-3
More Errors than opp.	6-7	0-5
Has equal Errors	5-5	0-2
Fewer Errors than opp.	7-1	2-0
Has 0 errors	6-2	1-1
Has 1 error	4-4	0-1
Has 2+ errors	8-7	1-5
Opponent has 0 errors	4-5	0-4
Opponent has 1 error	8-8	0-3
Opponent has 2+ errors	6-0	2-0
More Strikeouts than opp.	8-2	1-1
Has equal Strikeouts	1-1	0-0
Fewer Strikeouts than opp.	9-10	1-6
More Home Runs than opp.	9-0	0-0
Has equal Home Runs as opp.	8-4	1-2
Fewer Home Runs than opp.	1-9	1-5
Has 0 home runs	2-7	0-2
Has 1 home run	10-2	1-1
Has 2+ home runs	6-1	1-1
Opponent has 0 home runs	10-2	0-0
Opponent has 1 home run	5-2	0-0
Opponent has 2+ home runs	3-8	2-6
3+ players have multiple hits	10-1	2-1
Player has 3+ hits	7-0	1-0
Player has 2+ home runs	1-0	0-0
Pitcher has 10+ strikeouts	0-0	0-0
Longest Winning Streak	W-5	
Longest Losing Streak	L-5	

### Record when team scores:

Runs	0	1	2	3	4	5	6	7	8	9	10+
W-L	0-1	0-2	0-3	1-3	1-2	2-1	1-0	3-1	2-0	0-0	8-0

### Record when opponent scores:

Runs	0	1	2	3	4	5	6	7	8	9	10+
W-L	1-0	2-0	5-0	4-0	0-1	3-3	1-3	2-1	0-2	0-0	0-3

### Record when leading after:

Inn.	1	2	3	4	5	6
W-L	8-2	13-4	14-3	14-3	12-2	13-1

### Record when trailing after:

Inn.	1	2	3	4	5	6
W-L	3-5	1-5	1-10	3-8	2-7	0-9

### Record when tied after:

Inn.	1	2	3	4	5	6
W-L	7-6	4-4	3-0	1-2	0-2	1-1

Multiple Hit Games	2	3	4	5+	Total
26 Riley Blampied	8	2	-	-	10
21 Katie Prebble	4	2	1	-	7
3 Maddie Gallagher	6	1	-	-	7
24 Hannah Kumiyama	7	-	-	-	7
6 Jordan Fabian	7	-	-	-	7
44 Emma Sellers	6	1	-	-	7
14 Aaliyah White	4	2	-	-	6
5 Carlie Henderson	3	1	1	-	5
7 Giulia Desiderio	4	-	-	-	4
13 Zoe Laneaux	1	-	-	-	1
77 Kassidy Krupit	-	1	-	-	1
TEAM	50	10	2	0	62

Hitting Streaks	Longest	Current
26 Riley Blampied	8	-
44 Emma Sellers	7	-
3 Maddie Gallagher	7	-
6 Jordan Fabian	6	-
24 Hannah Kumiyama	6	1
5 Carlie Henderson	4	-
77 Kassidy Krupit	4	-
14 Aaliyah White	4	-
7 Giulia Desiderio	4	-
21 Katie Prebble	4	-
13 Zoe Laneaux	2	1
72 Marissa Gonzalez	1	-

Multiple RBI Games	2	3	4	5+	Total
21 Katie Prebble	5	2	1	-	8
26 Riley Blampied	5	1	1	-	7
6 Jordan Fabian	4	1	2	-	7
24 Hannah Kumiyama	3	1	2	-	6
3 Maddie Gallagher	2	-	1	-	3
7 Giulia Desiderio	2	1	-	-	3
44 Emma Sellers	2	-	-	-	2
5 Carlie Henderson	1	-	-	-	1
13 Zoe Laneaux	-	1	-	-	1
77 Kassidy Krupit	-	1	-	-	1
14 Aaliyah White	1	-	-	-	1
TEAM	25	8	7	0	40

Reached Base Streaks	Longest	Current
24 Hannah Kumiyama	18	18
7 Giulia Desiderio	10	-
21 Katie Prebble	10	-
6 Jordan Fabian	10	-
26 Riley Blampied	9	9
44 Emma Sellers	7	-
3 Maddie Gallagher	7	2
5 Carlie Henderson	6	-
14 Aaliyah White	4	-
77 Kassidy Krupit	4	-
13 Zoe Laneaux	4	1
72 Marissa Gonzalez	2	-

# OVERALL STATS

Record: 18-13 Home: 9-10 Away: 3-3 Neutral: 6-0 SEC: 2-7

Player	avg	gp-gs	ab	r	h	2b	3b	hr	rbi	tb	slg%	bb	hp	so	gdp	ob%	sf	sh	sb-att	po	a	e	fld%
26 Riley Blampied	.387	30-30	93	21	36	10	1	4	23	60	.645	9	2	22	0	.448	1	0	4-5	43	74	13	.900
14 Aaliyah White	.328	20-20	61	12	20	0	2	0	8	24	.393	2	2	14	0	.369	0	2	8-8	26	0	1	.963
24 Hannah Kumiyama	.326	31-31	86	9	28	2	0	4	25	42	.488	20	1	15	3	.450	2	0	0-0	0	0	0	.000
5 Carlie Henderson	.325	31-30	83	17	27	1	0	0	12	28	.337	10	0	7	0	.398	0	1	5-7	21	2	0	1.000
3 Maddie Gallagher	.323	31-31	93	25	30	7	2	1	21	44	.473	15	2	21	2	.427	0	0	4-6	42	52	1	.989
44 Emma Sellers	.303	31-31	89	20	27	4	1	0	12	33	.371	11	1	22	0	.382	1	5	6-7	54	54	7	.939
6 Jordan Fabian	.298	31-31	94	29	28	7	1	6	28	55	.585	19	5	22	0	.430	3	0	13-14	192	11	5	.976
21 Katie Prebble	.283	31-31	99	28	28	5	1	10	28	65	.657	14	1	24	2	.374	1	0	2-2	41	0	5	.891
7 Giulia Desiderio	.274	30-25	62	12	17	3	0	1	12	23	.371	6	5	8	0	.384	0	2	2-3	103	18	3	.976
77 Cassidy Krupit	.204	23-14	49	3	10	2	0	0	7	12	.245	4	2	13	4	.286	1	0	0-0	94	2	3	.970
-----																							
13 Zoe Laneaux	.357	10-4	14	4	5	2	0	2	6	13	.929	4	0	5	0	.500	0	0	0-0	1	0	0	1.000
72 Marissa Gonzalez	.143	19-1	7	9	1	0	1	0	2	3	.429	1	0	0	0	.250	0	0	1-1	5	0	1	.833
23 Natalie Heath	.000	4-0	4	0	0	0	0	0	0	0	.000	0	0	1	0	.000	0	0	0-0	0	0	0	.000
0 Olivia Cook	.000	19-0	1	7	0	0	0	0	0	0	.000	0	0	1	0	.000	0	0	1-1	0	0	0	.000
1 Bayli Belger	.000	2-0	0	2	0	0	0	0	0	0	.000	0	0	0	0	.000	0	0	0-0	0	0	0	.000
34 Rachel Vaughan	.000	2-0	0	1	0	0	0	0	0	0	.000	0	0	0	0	.000	0	0	0-0	0	5	0	1.000
9 Skylar Trahan	.000	3-0	0	0	0	0	0	0	0	0	.000	0	0	0	0	.000	0	0	0-0	0	1	0	1.000
Totals	.308	31	835	199	257	43	9	28	184	402	.481	115	21	175	11	.401	9	10	46-54	628	258	46	.951
Opponents	.255	31	821	153	209	38	2	34	134	353	.430	97	16	131	13	.343	6	16	22-31	600	246	38	.957

LOB - Team (192), Opp (177). DPs turned - Team (15), Opp (14). CI - Team (2), J. Fabian 1, G. Desiderio 1, Opp (1). IBB - Team (2), K. Prebble 2, Opp (2). Picked off - R. Blampied 1.

## (All games Sorted by Earned run avg)

Player	era	w-l	app	gs	cg	sho	sv	ip	h	r	er	bb	so	2b	3b	hr	b/avg	wp	hp	bk	sfa	sha
34 Rachel Vaughan	2.80	4-1	12	1	0	0/0	1	25.0	26	11	10	16	4	3	0	2	.274	6	3	0	0	3
10 Bailey Betenbaugh	3.37	4-3	12	6	4	1/0	0	54.0	43	32	26	28	49	6	1	11	.208	1	7	0	0	3
20 Leah Powell	4.29	3-1	17	8	2	0/0	0	49.0	55	39	30	21	22	13	0	9	.279	9	1	0	4	4
12 Kelsey Oh	4.58	5-1	13	7	3	0/0	0	36.2	24	27	24	15	30	5	0	5	.182	4	0	0	1	3
31 Karsen Ochs	5.52	2-7	12	9	1	0/0	1	39.1	55	40	31	15	20	9	1	5	.325	4	5	0	0	3
-----																						
9 Skylar Trahan	5.25	0-0	3	0	0	0/0	0	5.1	6	4	4	2	6	2	0	2	.286	1	0	0	1	0
Totals	4.18	18-13	31	31	10	1/0	2	209.1	209	153	125	97	131	38	2	34	.255	25	16	0	6	16
Opponents	5.99	13-18	31	31	11	1/0	1	200.0	257	199	171	115	175	43	9	28	.308	22	21	0	9	10

PB - Team (6), G. Desiderio 3, J. Fabian 3, Opp (6). Pickoffs - Team (1), G. Desiderio 1, Opp (1). SBA/ATT - G. Desiderio (16-20), Betenbaugh (9-12), J. Fabian (6-10), K. Ochs (5-9), L. Powell (3-5), K. Oh (3-3), R. Vaughan (2-2).

# FIELDING STATS

Player	c	po	a	e	fld%	dp	sba	csb	sba%	pb	ci
5 Carlie Henderson	23	21	2	0	1.000	1	0	0	.000	0	0
34 Rachel Vaughan	5	0	5	0	1.000	2	2	0	1.000	0	0
9 Skylar Trahan	1	0	1	0	1.000	0	0	0	.000	0	0
13 Zoe Laneaux	1	1	0	0	1.000	0	0	0	.000	0	0
3 Maddie Gallagher	95	42	52	1	.989	4	0	0	.000	0	0
6 Jordan Fabian	208	192	11	5	.976	8	6	4	.600	3	1
7 Giulia Desiderio	124	103	18	3	.976	3	16	4	.800	3	1
77 Cassidy Krupit	99	94	2	3	.970	5	0	0	.000	0	0
14 Aaliyah White	27	26	0	1	.963	0	0	0	.000	0	0
44 Emma Sellers	115	54	54	7	.939	8	0	0	.000	0	0
20 Leah Powell	12	0	11	1	.917	1	3	2	.600	0	0
31 Karsen Ochs	12	1	10	1	.917	0	5	4	.556	0	0
26 Riley Blampied	130	43	74	13	.900	8	0	0	.000	0	0
12 Kelsey Oh	10	1	8	1	.900	0	3	0	1.000	0	0
21 Katie Prebble	46	41	0	5	.891	0	0	0	.000	0	0
72 Marissa Gonzalez	6	5	0	1	.833	0	0	0	.000	0	0
10 Bailey Betenbaugh	18	4	10	4	.778	1	9	3	.750	0	0
1 Bayli Belger	0	0	0	0	.000	0	0	0	.000	0	0
23 Natalie Heath	0	0	0	0	.000	0	0	0	.000	0	0
24 Hannah Kumiyama	0	0	0	0	.000	0	0	0	.000	0	0
0 Olivia Cook	0	0	0	0	.000	0	0	0	.000	0	0
Totals	932	628	258	46	.951	15	22	9	.710	6	2
Opponents	884	600	246	38	.957	14	46	8	.852	6	1



# SEC GAMES

Record: 2-7 Home: 1-5 Away: 1-2 SEC: 2-7

Player	avg	gp-gs	ab	r	h	2b	3b	hr	rbi	tb	slg%	bb	hp	so	gdp	ob%	sf	sh	sb-att	po	a	e	fld%
3 Maddie Gallagher	.333	9-9	27	6	9	1	1	0	4	12	.444	4	1	6	0	.438	0	0	1-1	15	12	1	.964
26 Riley Blampied	.333	8-8	27	7	9	3	0	1	4	15	.556	2	1	9	0	.400	0	0	1-1	16	15	5	.861
14 Aaliyah White	.321	9-9	28	2	9	0	1	0	4	11	.393	1	0	7	0	.345	0	0	1-1	18	0	1	.947
24 Hannah Kumiyama	.276	9-9	29	2	8	0	0	1	2	11	.379	5	0	4	1	.382	0	0	0-0	0	0	0	.000
21 Katie Prebble	.267	9-9	30	8	8	1	0	2	5	15	.500	4	0	8	1	.343	1	0	1-1	15	0	2	.882
7 Giulia Desiderio	.261	9-9	23	3	6	1	0	1	7	10	.435	2	1	5	0	.346	0	1	0-0	43	4	0	1.000
5 Carlie Henderson	.208	9-8	24	5	5	0	0	0	3	5	.208	4	0	5	0	.321	0	0	1-1	5	1	0	1.000
6 Jordan Fabian	.133	9-9	30	3	4	1	0	1	5	8	.267	5	1	11	0	.278	0	0	2-3	50	1	1	.981
44 Emma Sellers	.120	9-9	25	3	3	0	0	0	1	3	.120	2	1	8	0	.214	0	1	1-1	22	15	3	.925
-----																							
13 Zoe Laneaux	.167	5-1	6	0	1	0	0	0	1	1	.167	1	0	2	0	.286	0	0	0-0	0	0	0	.000
77 Cassidy Krupit	.000	3-1	5	0	0	0	0	0	0	0	.000	0	0	3	0	.000	0	0	0-0	6	0	0	1.000
72 Marissa Gonzalez	.000	4-0	1	1	0	0	0	0	0	0	.000	0	0	0	0	.000	0	0	0-0	0	0	0	.000
0 Olivia Cook	.000	5-0	0	1	0	0	0	0	0	0	.000	0	0	0	0	.000	0	0	1-1	0	0	0	.000
Totals	.243	9	255	41	62	7	2	6	36	91	.357	30	5	68	2	.333	1	2	9-10	192	62	17	.937
Opponents	.295	9	268	69	79	12	0	21	63	154	.575	42	6	42	3	.398	3	5	9-12	195	77	12	.958

LOB - Team (57), Opp (63). DPs turned - Team (3), Opp (3). IBB - Team (1), K. Prebble 1, Opp (1). Picked off - R. Blampied 1.

## (SEC games only Sorted by Earned run avg)

Player	era	w-l	app	gs	cg	sho	sv	ip	h	r	er	bb	so	2b	3b	hr	b/avg	wp	hp	bk	sfa	sha
10 Bailey Betenbaugh	4.67	1-3	6	5	3	0/0	0	36.0	34	28	24	18	27	4	0	11	.236	1	6	0	0	2
9 Skylar Trahan	5.25	0-0	3	0	0	0/0	0	5.1	6	4	4	2	6	2	0	2	.286	1	0	0	1	0
20 Leah Powell	6.00	0-1	5	1	0	0/0	0	9.1	15	11	8	5	4	1	0	3	.349	2	0	0	1	0
34 Rachel Vaughan	7.00	1-0	4	0	0	0/0	0	5.0	7	5	5	9	1	0	0	0	.368	2	0	0	0	1
31 Karsen Ochs	11.05	0-3	3	2	0	0/0	0	6.1	13	12	10	3	3	4	0	2	.394	0	0	0	0	0
-----																						
12 Kelsey Oh	28.00	0-0	3	1	0	0/0	0	2.0	4	9	8	5	1	1	0	3	.500	2	0	0	1	2
Totals	6.45	2-7	9	9	3	0/0	0	64.0	79	69	59	42	42	12	0	21	.295	8	6	0	3	5
Opponents	3.55	7-2	9	9	5	0/0	0	65.0	62	41	33	30	68	7	2	6	.243	8	5	0	1	2

PB - Team (2), G. Desiderio 2, Opp (3). Pickoffs - Team (0), Opp (1). SBA/ATT - G. Desiderio (8-10), Betenbaugh (7-9), J. Fabian (1-1), K. Ochs (1-1), R. Vaughan (1-1), L. Powell (0-1).

# NON-CONFERENCE GAMES

Record: 16-6 Home: 8-5 Away: 2-1 Neutral: 6-0 SEC: 0-0

Player	avg	gp-gs	ab	r	h	2b	3b	hr	rbi	tb	slg%	bb	hp	so	gdp	ob%	sf	sh	sb-att	po	a	e	fld%
26 Riley Blampied	.409	22-22	66	14	27	7	1	3	19	45	.682	7	1	13	0	.467	1	0	3-4	27	59	8	.915
44 Emma Sellers	.375	22-22	64	17	24	4	1	0	11	30	.469	9	0	14	0	.446	1	4	5-6	32	39	4	.947
6 Jordan Fabian	.375	22-22	64	26	24	6	1	5	23	47	.734	14	4	11	0	.494	3	0	11-11	142	10	4	.974
5 Carlie Henderson	.373	22-22	59	12	22	1	0	0	9	23	.390	6	0	2	0	.431	0	1	4-6	16	1	0	1.000
24 Hannah Kumiyama	.351	22-22	57	7	20	2	0	3	23	31	.544	15	1	11	2	.480	2	0	0-0	0	0	0	.000
14 Aaliyah White	.333	11-11	33	10	11	0	1	0	4	13	.394	1	2	7	0	.389	0	2	7-7	8	0	0	1.000
3 Maddie Gallagher	.318	22-22	66	19	21	6	1	1	17	32	.485	11	1	15	2	.423	0	0	3-5	27	40	0	1.000
21 Katie Prebble	.290	22-22	69	20	20	4	1	8	23	50	.725	10	1	16	1	.388	0	0	1-1	26	0	3	.897
7 Giulia Desiderio	.282	21-16	39	9	11	2	0	0	5	13	.333	4	4	3	0	.404	0	1	2-3	60	14	3	.961
77 Cassidy Krupit	.227	20-13	44	3	10	2	0	0	7	12	.273	4	2	10	4	.314	1	0	0-0	88	2	3	.968
-----																							
13 Zoe Laneaux	.500	5-3	8	4	4	2	0	2	5	12	1.500	3	0	3	0	.636	0	0	0-0	1	0	0	1.000
72 Marissa Gonzalez	.167	15-1	6	8	1	0	1	0	2	3	.500	1	0	0	0	.286	0	0	1-1	5	0	1	.833
23 Natalie Heath	.000	4-0	4	0	0	0	0	0	0	0	.000	0	0	1	0	.000	0	0	0-0	0	0	0	.000
0 Olivia Cook	.000	14-0	1	6	0	0	0	0	0	0	.000	0	0	1	0	.000	0	0	0-0	0	0	0	.000
1 Bayli Belger	.000	2-0	0	2	0	0	0	0	0	0	.000	0	0	0	0	.000	0	0	0-0	0	0	0	.000
34 Rachel Vaughan	.000	2-0	0	1	0	0	0	0	0	0	.000	0	0	0	0	.000	0	0	0-0	0	4	0	1.000
9 Skylar Trahan	.000	3-0	0	0	0	0	0	0	0	0	.000	0	0	0	0	.000	0	0	0-0	0	0	0	.000
Totals	.336	22	580	158	195	36	7	22	148	311	.536	85	16	107	9	.430	8	8	37-44	436	196	29	.956
Opponents	.235	22	553	84	130	26	2	13	71	199	.360	55	10	89	10	.314	3	11	13-19	405	169	26	.957

LOB - Team (135), Opp (114). DPs turned - Team (12), Opp (11). CI - Team (2), G. Desiderio 1, J. Fabian 1, Opp (1). IBB - Team (1), K. Prebble 1, Opp (1).

## (Non-SEC games only Sorted by Earned run avg)

Player	era	w-l	app	gs	cg	sho	sv	ip	h	r	er	bb	so	2b	3b	hr	b/avg	wp	hp	bk	sfa	sha
10 Bailey Betenbaugh	0.78	3-0	6	1	1	1/0	0	18.0	9	4	2	10	22	2	1	0	.143	0	1	0	0	1
34 Rachel Vaughan	1.75	3-1	8	1	0	0/0	1	20.0	19	6	5	7	3	3	0	2	.250	4	3	0	0	2
12 Kelsey Oh	3.23	5-1	10	6	3	0/0	0	34.2	20	18	16	10	29	4	0	2	.161	2	0	0	0	1
20 Leah Powell	3.88	3-0	12	7	2	0/0	0	39.2	40	28	22	16	18	12	0	6	.260	7	1	0	3	4
31 Karsen Ochs	4.45	2-4	9	7	1	0/0	1	33.0	42	28	21	12	17	5	1	3	.309	4	5	0	0	3
Totals	3.18	16-6	22	22	7	1/0	2	145.1	130	84	66	55	89	26	2	13	.235	17	10	0	3	11
Opponents	7.16	6-16	22	22	6	1/0	1	135.0	195	158	138	85	107	36	7	22	.336	14	16	0	8	8

PB - Team (4), J. Fabian 3, G. Desiderio 1, Opp (3). Pickoffs - Team (1), G. Desiderio 1. SBA/ATT - G. Desiderio (8-10), J. Fabian (5-9), K. Ochs (4-8), L. Powell (3-4), Betenbaugh (2-3), K. Oh (3-3), R. Vaughan (1-1).

# SOUTH CAROLINA NATIONAL TEAM STATS

Statistic	National Rank	Conference Rank	Value	National Leader	Value	Conference Leader	Value
Batting Average (293 ranked)	35	6	0.308	Oklahoma	0.384	Kentucky	0.352
Double Plays per Game (293 ranked)	15	1	0.48	Louisiana Tech	0.67	South Carolina Texas A&M	0.48
Doubles (293 ranked)	43	6	43	North Dakota St.	70	Georgia	57
Doubles per Game (293 ranked)	73	7	1.39	Louisiana	2.14	Auburn	1.68
Earned Run Average (293 ranked)	195	13	4.18	Oklahoma	0.70	Florida	1.92
Fielding Percentage (293 ranked)	207	13	0.951	Florida St.	0.987	Florida	0.984
Hit Batters (293 ranked)	158	5	16	Holy Cross	2	Alabama	6
Home Runs per game (292 ranked)	62	11	0.90	Oklahoma	2.55	Georgia	1.82
On Base Percentage (293 ranked)	25	7	0.401	Oklahoma	0.502	Arkansas	0.441
Scoring (293 ranked)	19	6	6.42	Oklahoma	9.62	Arkansas	7.93
Shutouts (214 ranked)	214	13	1	South Fla.	18	Florida	11
Slugging Percentage (293 ranked)	48	11	0.482	Oklahoma	0.777	Georgia	0.655
Stolen Bases per Game (293 ranked)	55	5	1.48	Louisiana	2.71	Florida	2.44
Strikeout-to-Walk Ratio (293 ranked)	218	13	1.35	UCLA	7.68	Auburn	5.60
Triple Plays (1 ranked)				George Washington North Carolina Utah	1 1 1		
Triples per Game (279 ranked)	29	3	0.29	Alcorn	0.59	Florida	0.47
WL Percentage (292 ranked)	93	13	0.581	Oklahoma	1.000	Alabama	0.875
Walks (29 ranked)	15	5	115	Oklahoma	154	Texas A&M	133

# SOUTH CAROLINA NATIONAL INDIVIDUAL STATS

Statistic	Player	National Rank	Conference Rank	Value	National Leader	Value	Conference Leader	Value
Batting Average (148 ranked)					Sydney McKinney, Wichita St.	0.538	Danielle Gibson, Arkansas	0.506
Doubles (28 ranked)	Riley Blampied	28	4	10	Logan Braundmeier, Murray St.	16	Taylor Ellsworth, Arkansas	12
Doubles Per Game (146 ranked)	Riley Blampied	65	4	0.33	Maggie Kellner, Niagara	0.64	Taylor Ellsworth, Arkansas	0.44
Earned Run Average (150 ranked)					Hope Trautwein, Oklahoma	0.15	Makinzy Herzog, Texas A&M	0.76
Hit Batters (24 ranked)					9 players tied	1	Montana Fouts, Alabama	1
Hit by Pitch per Game (149 ranked)					Peyton Rose, Morehead St.	0.52	Hannah Gammill, Arkansas	0.48
Hits (129 ranked)	Riley Blampied	84	12	36	Tatum Anzaldo, California	50	Tate Whitley, Ole Miss	49
Hits Allowed Per Seven Innings (150 ranked)	Kelsey Oh	59	8	4.58	Courtney Coppersmith, UMBC	1.30	Ashley Rogers, Tennessee	3.36
	Bailey Betenbaugh	134	20	5.57				
Home Runs (225 ranked)	Katie Prebble	28	6	10	Billie Andrews, Nebraska	17	Mia Davidson, Mississippi St.	13
	Jordan Fabian	169	25	6				
Home Runs Per Game (135 ranked)	Katie Prebble	49	6	0.32	Billie Andrews, Nebraska	0.57	Hannah Gammill, Arkansas	0.41
							Danielle Gibson, Arkansas	0.41
Innings Pitched (29 ranked)					Georgina Corrick, South Fla.	162.0	Erin Edmondson, Tennessee	102.1
							Maddie Penta, Auburn	102.1
On Base Percentage (150 ranked)					Jocelyn Alo, Oklahoma	0.695	Haley Lee, Texas A&M	0.598
RBI's (27 ranked)					Jada Cody, UCF	53	Georgia Clark, LSU	44
Runs Batted In Per Game (148 ranked)	Jordan Fabian	114	18	0.90	Baylee Klingler, Washington	1.50	Georgia Clark, LSU	1.33
	Katie Prebble	114	18	0.90	Emma Rosonke, Creighton	1.50		
Runs per Game (150 ranked)	Jordan Fabian	78	16	0.94	Tiare Jennings, Oklahoma	1.41	Skylar Wallace, Florida	1.22
	Katie Prebble	100	23	0.90				
Sacrifice Bunts per game (143 ranked)	Emma Sellers	96	3	0.16	Bailey Chavez, Holy Cross	0.43	Sydney Chambley, Georgia	0.20
							Sam Roe, Florida	0.20
Sacrifice Flies (91 ranked)	Jordan Fabian	25	3	3	Gabby Callaway, Rutgers	6	Charla Echols, Florida	4
	Hannah Kumiyama	91	14	2			Bre Roper, Ole Miss	4
Saves (23 ranked)					Sage Hoover, Northwestern St.	5	Shelby Lowe, Auburn	4
					Danielle Williams, Northwestern	5		
Shutouts (21 ranked)					Georgina Corrick, South Fla.	13	Ali Kilponen, LSU	4
							Laurin Krings, Missouri	4
Slugging Percentage (299 ranked)	Katie Prebble	187	25	0.657	Jocelyn Alo, Oklahoma	1.309	Danielle Gibson, Arkansas	1.038
	Riley Blampied	212	29	0.645				
Stolen Bases (83 ranked)	Jordan Fabian	64	9	13	Alexis Johns, South Fla.	36	Skylar Wallace, Florida	28
Stolen Bases Per Game (150 ranked)	Jordan Fabian	113	9	0.42	Alexis Johns, South Fla.	0.97	Skylar Wallace, Florida	0.88
Strikeout-to-Walk Ratio (150 ranked)					Marissa Schuld, Arizona St.	19.25	Shelby Lowe, Auburn	7.43
Strikeouts (149 ranked)					Georgina Corrick, South Fla.	248	Montana Fouts, Alabama	155
Strikeouts Per Seven Innings (150 ranked)					Courtney Coppersmith, UMBC	15.6	Montana Fouts, Alabama	11.8
Total Bases (146 ranked)	Katie Prebble	59	9	65	Baylee Klingler, Washington	98	Danielle Gibson, Arkansas	82
	Riley Blampied	103	15	60				
Toughest to Strike Out (149 ranked)					Alayis Seneca, McNeese	0.0	Ally Shipman, Alabama	21.5
					Sandra Hord, Delaware St.	0.0		
Triples (11 ranked)					Maci Cunconan, Lipscomb	6	Cheyenne Lindsey, Florida	5
					Lauren Stewart, Jackson St.	6		
Triples Per Game (141 ranked)					Lauren Stewart, Jackson St.	0.23	Cheyenne Lindsey, Florida	0.16
Victories (49 ranked)					Georgina Corrick, South Fla.	22	Maddie Penta, Auburn	17
Walks Allowed Per Seven Innings (150 ranked)					Marissa Schuld, Arizona St.	0.50	Miranda Stoddard, Kentucky	0.97
Walks Per Game (148 ranked)	Hannah Kumiyama	72	5	0.65	Jocelyn Alo, Oklahoma	1.07	KB Sides, Arkansas	0.81
	Jordan Fabian	101	6	0.61				

## LAST 5 GAMES

Record: 0-5 Home: 0-3 Away: 0-2 SEC: 0-5

Player	avg	gp-gs	ab	r	h	2b	3b	hr	rbi	tb	slg%	bb	hp	so	gdp	ob%	sf	sh	sb-att	po	a	e	fld%
14 Aaliyah White	.308	5-5	13	1	4	0	1	0	3	6	.462	1	0	3	0	.357	0	0	1-1	11	0	0	1.000
3 Maddie Gallagher	.308	5-5	13	3	4	0	0	0	1	4	.308	2	1	3	0	.438	0	0	1-1	6	3	0	1.000
26 Riley Blampied	.273	4-4	11	1	3	2	0	0	3	5	.455	1	1	7	0	.385	0	0	0-0	9	9	1	.947
24 Hannah Kumiyama	.214	5-5	14	0	3	0	0	0	1	3	.214	3	0	1	1	.353	0	0	0-0	0	0	0	.000
13 Zoe Laneaux	.200	4-1	5	0	1	0	0	0	1	1	.200	1	0	1	0	.333	0	0	0-0	0	0	0	.000
7 Giulia Desiderio	.167	5-5	12	0	2	0	0	0	2	2	.167	1	0	4	0	.231	0	1	0-0	20	3	0	1.000
6 Jordan Fabian	.133	5-5	15	1	2	0	0	0	0	2	.133	3	0	7	0	.278	0	0	1-1	31	1	1	.970
21 Katie Prebble	.125	5-5	16	5	2	0	0	0	0	2	.125	2	0	6	1	.222	0	0	1-1	6	0	1	.857
5 Carlie Henderson	.000	5-4	12	0	0	0	0	0	0	0	.000	1	0	4	0	.077	0	0	1-1	1	1	0	1.000
44 Emma Sellers	.000	5-5	11	0	0	0	0	0	1	0	.000	0	1	5	0	.083	0	0	0-0	11	11	3	.880
77 Kassidy Krupit	.000	2-1	4	0	0	0	0	0	0	0	.000	0	0	2	0	.000	0	0	0-0	6	0	0	1.000
72 Marissa Gonzalez	.000	3-0	1	1	0	0	0	0	0	0	.000	0	0	0	0	.000	0	0	0-0	0	0	0	.000
0 Olivia Cook	.000	3-0	0	1	0	0	0	0	0	0	.000	0	0	0	0	.000	0	0	0-0	0	0	0	.000
Totals	.165	5	127	13	21	2	1	0	12	25	.197	15	3	43	2	.269	0	1	5-5	102	37	9	.939
Opponents	.317	5	145	38	46	7	0	10	35	83	.572	22	3	22	2	.415	1	3	5-8	108	47	3	.981

LOB - Team (25), Opp (34). DPs turned - Team (2), Opp (3). IBB - Team (0), Opp (1). Picked off - R. Blampied 1.

### (Last 5 Sorted by Earned run avg)

Player	era	w-l	app	gs	cg	sho	sv	ip	h	r	er	bb	so	2b	3b	hr	b/avg	wp	hp	bk	sfa	sha
10 Bailey Betenbaugh	5.14	0-3	3	3	2	0/0	0	16.1	17	14	12	10	10	1	0	5	.262	0	3	0	0	2
9 Skylar Trahan	5.60	0-0	2	0	0	0/0	0	5.0	6	4	4	2	6	2	0	2	.300	1	0	0	1	0
20 Leah Powell	5.83	0-0	3	0	0	0/0	0	6.0	10	6	5	3	4	1	0	1	.370	1	0	0	0	0
12 Kelsey Oh	7.00	0-0	1	0	0	0/0	0	1.0	1	2	1	1	0	1	0	0	.250	0	0	0	0	1
31 Karsen Ochs	7.50	0-2	2	2	0	0/0	0	4.2	8	7	5	3	2	2	0	2	.364	0	0	0	0	0
34 Rachel Vaughan	35.00	0-0	2	0	0	0/0	0	1.0	4	5	5	3	0	0	0	0	.571	2	0	0	0	0
Totals	6.59	0-5	5	5	2	0/0	0	34.0	46	38	32	22	22	7	0	10	.317	4	3	0	1	3
Opponents	2.33	5-0	5	5	4	0/0	0	36.0	21	13	12	15	43	2	1	0	.165	2	3	0	0	1

PB - Team (0), Opp (1). Pickoffs - Team (0), Opp (1). SBA/ATT - Betenbaugh (4-6), G. Desiderio (4-6), K. Ochs (1-1), J. Fabian (1-1), L. Powell (0-1).

## LAST 10 GAMES

Record: 3-7 Home: 2-5 Away: 1-2 SEC: 2-7

Player	avg	gp-gs	ab	r	h	2b	3b	hr	rbi	tb	slg%	bb	hp	so	gdp	ob%	sf	sh	sb-att	po	a	e	fld%
3 Maddie Gallagher	.387	10-10	31	8	12	2	1	0	5	16	.516	4	1	6	0	.472	0	0	2-3	15	13	1	.966
26 Riley Blampied	.355	9-9	31	8	11	4	0	2	6	21	.677	2	1	10	0	.412	0	0	1-1	17	20	6	.860
14 Aaliyah White	.344	10-10	32	4	11	0	2	0	5	15	.469	1	0	7	0	.364	0	0	2-2	19	0	1	.950
24 Hannah Kumiyama	.300	10-10	30	2	9	0	0	1	2	12	.400	6	1	4	1	.432	0	0	0-0	0	0	0	.000
7 Giulia Desiderio	.250	10-9	24	3	6	1	0	1	8	10	.417	2	1	5	0	.333	0	1	1-1	43	4	0	1.000
21 Katie Prebble	.235	10-10	34	8	8	1	0	2	6	15	.441	4	0	9	1	.308	1	0	1-1	15	0	2	.882
5 Carlie Henderson	.231	10-9	26	6	6	0	0	0	4	6	.231	4	0	5	0	.333	0	0	1-1	7	1	0	1.000
6 Jordan Fabian	.147	10-10	34	4	5	1	0	2	7	12	.353	5	1	11	0	.275	0	0	2-3	59	1	2	.968
44 Emma Sellers	.143	10-10	28	4	4	0	0	0	1	4	.143	3	1	8	0	.250	0	1	3-3	24	16	3	.930
13 Zoe Laneaux	.167	5-1	6	0	1	0	0	0	1	1	.167	1	0	2	0	.286	0	0	0-0	0	0	0	.000
77 Kassidy Krupit	.125	4-2	8	0	1	0	0	0	1	1	.125	1	0	3	0	.222	0	0	0-0	12	0	0	1.000
72 Marissa Gonzalez	.000	5-0	1	2	0	0	0	0	0	0	.000	1	0	0	0	.500	0	0	1-1	0	0	0	.000
1 Bayli Belger	.000	1-0	0	1	0	0	0	0	0	0	.000	0	0	0	0	.000	0	0	0-0	0	0	0	.000
0 Olivia Cook	.000	6-0	0	1	0	0	0	0	0	0	.000	0	0	0	0	.000	0	0	1-1	0	0	0	.000
Totals	.260	10	285	51	74	9	3	8	46	113	.396	34	6	70	2	.350	1	2	15-17	213	69	19	.937
Opponents	.291	10	296	72	86	12	0	23	66	167	.564	44	8	51	3	.393	3	6	9-12	213	88	15	.953

LOB - Team (64), Opp (73). DPs turned - Team (3), Opp (3). CI - Team (1), J. Fabian 1. IBB - Team (1), K. Prebble 1, Opp (1). Picked off - R. Blampied 1.

### (Last 10 Sorted by Earned run avg)

Player	era	w-l	app	gs	cg	sho	sv	ip	h	r	er	bb	so	2b	3b	hr	b/avg	wp	hp	bk	sfa	sha
10 Bailey Betenbaugh	4.67	1-3	6	5	3	0/0	0	36.0	34	28	24	18	27	4	0	11	.236	1	6	0	0	2
34 Rachel Vaughan	4.77	2-0	5	0	0	0/0	0	7.1	10	5	5	10	3	0	0	0	.345	2	1	0	0	1
9 Skylar Trahan	5.25	0-0	3	0	0	0/0	0	5.1	6	4	4	2	6	2	0	2	.286	1	0	0	1	0
20 Leah Powell	5.38	0-1	6	2	0	0/0	0	13.0	19	14	10	6	9	1	0	5	.333	2	1	0	1	1
31 Karsen Ochs	11.05	0-3	3	2	0	0/0	0	6.1	13	12	10	3	3	4	0	2	.394	0	0	0	0	0
12 Kelsey Oh	18.67	0-0	4	1	0	0/0	0	3.0	4	9	8	5	3	1	0	3	.333	2	0	0	1	2
Totals	6.01	3-7	10	10	3	0/0	0	71.0	86	72	61	44	51	12	0	23	.291	8	8	0	3	6
Opponents	4.24	7-3	10	10	5	0/0	0	71.0	74	51	43	34	70	9	3	8	.260	10	6	0	1	2

PB - Team (2), G. Desiderio 2, Opp (3). Pickoffs - Team (0), Opp (1). SBA/ATT - G. Desiderio (8-10), Betenbaugh (7-9), R. Vaughan (1-1), K. Ochs (1-1), J. Fabian (1-1), L. Powell (0-1).



# HOME GAMES

Record: 9-10 Home: 9-10 Away: 0-0 SEC: 1-5

Player	avg	gp-gs	ab	r	h	2b	3b	hr	rbi	tb	slg%	bb	hp	so	gdp	ob%	sf	sh	sb-att	po	a	e	fld%
7 Giulia Desiderio	.342	19-15	38	5	13	2	0	1	9	18	.474	2	3	5	0	.419	0	1	2-3	50	11	3	.953
14 Aaliyah White	.333	9-9	27	5	9	0	1	0	3	11	.407	1	0	7	0	.357	0	0	1-1	14	0	1	.933
26 Riley Blampied	.327	19-19	55	11	18	5	1	3	16	34	.618	5	1	15	0	.387	1	0	1-1	30	53	8	.912
6 Jordan Fabian	.315	19-19	54	18	17	6	1	2	12	31	.574	12	3	14	0	.457	1	0	9-10	107	7	5	.958
24 Hannah Kumiyama	.304	19-19	46	5	14	1	0	0	11	15	.326	16	1	10	1	.492	0	0	0-0	0	0	0	.000
5 Carlie Henderson	.298	19-18	47	9	14	0	0	0	6	14	.298	7	0	7	0	.389	0	1	1-2	13	2	0	1.000
3 Maddie Gallagher	.273	19-19	55	12	15	3	2	0	11	22	.400	11	0	15	1	.394	0	0	1-3	24	26	1	.980
77 Cassidy Krupit	.265	14-11	34	3	9	2	0	0	6	11	.324	4	1	10	2	.350	1	0	0-0	78	2	3	.964
44 Emma Sellers	.264	19-19	53	10	14	1	0	0	6	15	.283	7	0	14	0	.350	0	2	5-5	33	35	4	.944
21 Katie Prebble	.237	19-19	59	15	14	1	1	5	17	32	.542	6	1	13	2	.318	0	0	0-0	26	0	5	.839
-----																							
13 Zoe Laneaux	.455	7-4	11	4	5	2	0	2	6	13	1.182	4	0	3	0	.600	0	0	0-0	1	0	0	1.000
72 Marissa Gonzalez	.250	14-0	4	7	1	0	1	0	2	3	.750	1	0	0	0	.400	0	0	1-1	1	0	0	1.000
23 Natalie Heath	.000	2-0	2	0	0	0	0	0	0	0	.000	0	0	1	0	.000	0	0	0-0	0	0	0	.000
34 Rachel Vaughan	.000	1-0	0	0	0	0	0	0	0	0	.000	0	0	0	0	.000	0	0	0-0	0	2	0	1.000
1 Bayli Belger	.000	2-0	0	2	0	0	0	0	0	0	.000	0	0	0	0	.000	0	0	0-0	0	0	0	.000
9 Skylar Trahan	.000	1-0	0	0	0	0	0	0	0	0	.000	0	0	0	0	.000	0	0	0-0	0	1	0	1.000
0 Olivia Cook	.000	14-0	0	5	0	0	0	0	0	0	.000	0	0	0	0	.000	0	0	1-1	0	0	0	.000
Totals	.295	19	485	111	143	23	7	13	105	219	.452	76	10	114	6	.399	3	4	22-27	381	162	33	.943
Opponents	.263	19	510	105	134	30	1	21	89	229	.449	60	8	75	6	.346	5	8	12-17	354	133	14	.972

LOB - Team (114), Opp (107). DPs turned - Team (8), Opp (8). CI - Team (2), J. Fabian 1, G. Desiderio 1, Opp (1). IBB - Team (0), Opp (1). Picked off - R. Blampied 1.

## (Home games Sorted by Earned run avg)

Player	era	w-l	app	gs	cg	sho	sv	ip	h	r	er	bb	so	2b	3b	hr	b/avg	wp	hp	bk	sfa	sha
20 Leah Powell	3.00	3-1	13	5	2	0/0	0	39.2	40	24	17	13	15	10	0	7	.260	8	1	0	3	3
10 Bailey Betenbaugh	3.23	3-2	8	3	2	0/0	0	30.1	26	20	14	17	29	4	0	5	.218	0	3	0	0	1
31 Karsen Ochs	5.68	0-5	8	6	0	0/0	1	24.2	37	29	20	7	13	8	1	2	.325	4	3	0	0	0
12 Kelsey Oh	8.32	2-1	9	4	1	0/0	0	17.2	15	22	21	12	10	5	0	3	.227	2	0	0	1	2
-----																						
34 Rachel Vaughan	3.75	1-1	6	1	0	0/0	0	9.1	10	6	5	9	2	1	0	2	.278	5	1	0	0	2
9 Skylar Trahan	5.25	0-0	3	0	0	0/0	0	5.1	6	4	4	2	6	2	0	2	.286	1	0	0	1	0
Totals	4.46	9-10	19	19	5	0/0	1	127.0	134	105	81	60	75	30	1	21	.263	20	8	0	5	8
Opponents	5.99	10-9	19	19	9	1/0	1	118.0	143	111	101	76	114	23	7	13	.295	16	10	0	3	4

PB - Team (4), G. Desiderio 2, J. Fabian 2, Opp (2). Pickoffs - Team (0), Opp (1). SBA/ATT - G. Desiderio (7-9), J. Fabian (5-8), Betenbaugh (4-5), K. Ochs (3-5), L. Powell (2-4), R. Vaughan (2-2), K. Oh (1-1).

# ROAD GAMES

Record: 3-3 Home: 0-0 Away: 3-3 SEC: 1-2

Player	avg	gp-gs	ab	r	h	2b	3b	hr	rbi	tb	slg%	bb	hp	so	gdp	ob%	sf	sh	sb-att	po	a	e	fld%
26 Riley Blampied	.421	5-5	19	4	8	1	0	1	2	12	.632	2	0	6	0	.476	0	0	1-2	7	7	2	.875
14 Aaliyah White	.350	6-6	20	3	7	0	1	0	2	9	.450	0	2	3	0	.409	0	0	5-5	9	0	0	1.000
3 Maddie Gallagher	.350	6-6	20	4	7	1	0	0	3	8	.400	0	2	4	1	.409	0	0	2-2	9	12	0	1.000
44 Emma Sellers	.316	6-6	19	6	6	2	0	0	0	8	.421	2	1	5	0	.409	0	1	1-2	14	12	1	.963
24 Hannah Kumiyama	.292	6-6	24	1	7	1	0	1	5	11	.458	1	0	3	1	.308	1	0	0-0	0	0	0	.000
5 Carlie Henderson	.263	6-6	19	3	5	0	0	0	4	5	.263	1	0	0	0	.300	0	0	3-3	5	0	0	1.000
21 Katie Prebble	.238	6-6	21	2	5	2	0	0	1	7	.333	4	0	7	0	.346	1	0	1-1	8	0	0	1.000
6 Jordan Fabian	.238	6-6	21	4	5	1	0	1	4	9	.429	4	1	5	0	.370	1	0	1-1	43	1	0	1.000
7 Giulia Desiderio	.200	6-6	15	3	3	1	0	0	3	4	.267	2	1	1	0	.333	0	1	0-0	32	5	0	1.000
77 Cassidy Krupit	.000	4-1	6	0	0	0	0	0	0	0	.000	0	0	1	2	.000	0	0	0-0	6	0	0	1.000
-----																							
13 Zoe Laneaux	.000	3-0	3	0	0	0	0	0	0	0	.000	0	0	2	0	.000	0	0	0-0	0	0	0	.000
72 Marissa Gonzalez	.000	2-0	0	0	0	0	0	0	0	0	.000	0	0	0	0	.000	0	0	0-0	0	0	0	.000
0 Olivia Cook	.000	1-0	0	0	0	0	0	0	0	0	.000	0	0	0	0	.000	0	0	0-0	0	0	0	.000
9 Skylar Trahan	.000	1-0	0	0	0	0	0	0	0	0	.000	0	0	0	0	.000	0	0	0-0	0	0	0	.000
Totals	.283	6	187	30	53	9	1	3	24	73	.390	16	7	37	4	.357	3	2	14-16	133	50	6	.968
Opponents	.249	6	169	31	42	4	0	11	31	79	.467	19	5	33	3	.342	0	4	9-12	141	69	14	.938

LOB - Team (44), Opp (33). DPs turned - Team (3), Opp (5). IBB - Team (1), K. Prebble 1, Opp (1).

## (Away games Sorted by Earned run avg)

Player	era	w-l	app	gs	cg	sho	sv	ip	h	r	er	bb	so	2b	3b	hr	b/avg	wp	hp	bk	sfa	sha
12 Kelsey Oh	2.00	1-0	1	1	1	0/0	0	7.0	3	2	2	0	8	0	0	1	.125	1	0	0	0	0
10 Bailey Betenbaugh	4.36	0-1	2	2	1	0/0	0	17.2	14	11	11	8	14	2	0	6	.215	1	3	0	0	2
31 Karsen Ochs	5.25	1-2	3	2	1	0/0	0	10.2	13	8	8	5	7	1	0	2	.317	0	2	0	0	2
-----																						
34 Rachel Vaughan	6.00	1-0	3	0	0	0/0	0	4.2	7	4	4	4	1	1	0	0	.350	0	0	0	0	0
20 Leah Powell	8.08	0-0	2	1	0	0/0	0	4.1	5	6	5	2	3	0	0	2	.263	0	0	0	0	0
Totals	4.74	3-3	6	6	3	0/0	0	44.1	42	31	30	19	33	4	0	11	.249	2	5	0	0	4
Opponents	2.83	3-3	6	6	1	0/0	0	47.0	53	30	19	16	37	9	1	3	.283	2	7	0	3	2

PB - Team (0), Opp (3). Pickoffs - Team (1), G. Desiderio 1. SBA/ATT - G. Desiderio (8-10), Betenbaugh (5-7), K. Ochs (2-3), J. Fabian (1-1), K. Oh (1-1), L. Powell (1-1).

# VICTORIES

Record: 18-0 Home: 9-0 Away: 3-0 Neutral: 6-0 SEC: 2-0

Player	avg	gp-gs	ab	r	h	2b	3b	hr	rbi	tb	slg%	bb	hp	so	gdp	ob%	sf	sh	sb-att	po	a	e	fld%
5 Carlie Henderson	.451	18-18	51	15	23	1	0	0	9	24	.471	7	0	2	0	.517	0	1	4-6	12	1	0	1.000
26 Riley Blampied	.426	18-18	61	16	26	8	0	4	19	46	.754	5	1	10	0	.471	1	0	2-3	28	46	6	.925
21 Katie Prebble	.407	18-18	59	21	24	5	1	9	26	58	.983	10	0	13	1	.486	1	0	1-1	25	0	3	.893
3 Maddie Gallagher	.386	18-18	57	19	22	7	1	1	18	34	.596	10	0	12	1	.478	0	0	2-4	29	34	0	1.000
14 Aaliyah White	.385	12-12	39	11	15	0	1	0	4	17	.436	1	2	7	0	.429	0	2	7-7	10	0	0	1.000
24 Hannah Kumiyama	.380	18-18	50	9	19	2	0	4	23	33	.660	13	1	8	2	.508	1	0	0-0	0	0	0	.000
6 Jordan Fabian	.352	18-18	54	24	19	5	1	5	24	41	.759	14	4	10	0	.493	3	0	9-9	116	5	3	.976
44 Emma Sellers	.351	18-18	57	18	20	3	1	0	10	25	.439	8	0	12	0	.424	1	3	5-5	25	26	2	.962
7 Giulia Desiderio	.294	17-13	34	9	10	3	0	0	7	13	.382	3	4	2	0	.415	0	1	2-3	55	11	1	.985
77 Cassidy Krupit	.250	15-8	28	2	7	1	0	0	7	8	.286	3	2	5	2	.353	1	0	0-0	56	0	2	.966
-----																							
13 Zoe Laneaux	.400	3-2	5	3	2	1	0	1	2	6	1.200	2	0	2	0	.571	0	0	0-0	1	0	0	1.000
72 Marissa Gonzalez	.167	13-1	6	7	1	0	1	0	2	3	.500	1	0	0	0	.286	0	0	1-1	5	0	1	.833
23 Natalie Heath	.000	4-0	4	0	0	0	0	0	0	0	.000	0	0	1	0	.000	0	0	0-0	0	0	0	.000
0 Olivia Cook	.000	10-0	1	5	0	0	0	0	0	0	.000	0	0	1	0	.000	0	0	0-0	0	0	0	.000
1 Bayli Belger	.000	2-0	0	2	0	0	0	0	0	0	.000	0	0	0	0	.000	0	0	0-0	0	0	0	.000
34 Rachel Vaughan	.000	1-0	0	1	0	0	0	0	0	0	.000	0	0	0	0	.000	0	0	0-0	0	4	0	1.000
9 Skylar Trahan	.000	3-0	0	0	0	0	0	0	0	0	.000	0	0	0	0	.000	0	0	0-0	0	0	0	.000
Totals	.372	18	506	162	188	36	6	24	151	308	.609	77	14	85	6	.461	8	7	33-39	366	147	21	.961
Opponents	.214	18	448	59	96	19	1	12	51	153	.342	43	11	80	11	.297	3	10	10-12	330	139	30	.940

LOB - Team (120), Opp (91). DPs turned - Team (13), Opp (7). CI - Team (1), J. Fabian 1. IBB - Team (2), K. Prebble 2.

## (Games won Sorted by Earned run avg)

Player	era	w-l	app	gs	cg	sho	sv	ip	h	r	er	bb	so	2b	3b	hr	b/avg	wp	hp	bk	sfa	sha
34 Rachel Vaughan	0.41	4-0	6	0	0	0/0	1	17.0	14	1	1	7	4	1	0	0	.233	3	3	0	0	2
12 Kelsey Oh	2.28	5-0	8	5	3	0/0	0	30.2	14	12	10	9	26	3	0	2	.132	2	0	0	0	1
10 Bailey Betenbaugh	3.15	4-0	6	3	2	1/0	0	26.2	18	12	12	11	28	4	1	5	.178	1	4	0	0	0
20 Leah Powell	3.71	3-0	7	6	2	0/0	0	28.1	26	18	15	11	16	10	0	3	.248	4	1	0	3	4
31 Karsen Ochs	5.07	2-0	5	4	1	0/0	1	19.1	24	16	14	5	6	1	0	2	.316	2	3	0	0	3
Totals	2.98	18-0	18	18	8	1/0	2	122.0	96	59	52	43	80	19	1	12	.214	12	11	0	3	10
Opponents	8.72	0-18	18	18	3	0/0	0	110.0	188	162	137	77	85	36	6	24	.372	15	14	0	8	7

PB - Team (3), J. Fabian 2, G. Desiderio 1, Opp (4). Pickoffs - Team (1), G. Desiderio 1. SBA/ATT - G. Desiderio (6-7), K. Ochs (4-6), J. Fabian (4-5), Betenbaugh (2-2), L. Powell (2-2), K. Oh (2-2).

# DEFEATS

Record: 0-13 Home: 0-10 Away: 0-3 SEC: 0-7

Player	avg	gp-gs	ab	r	h	2b	3b	hr	rbi	tb	slg%	bb	hp	so	gdp	ob%	sf	sh	sb-att	po	a	e	fld%
26 Riley Blampied	.313	12-12	32	5	10	2	1	0	4	14	.438	4	1	12	0	.405	0	0	2-2	15	28	7	.860
24 Hannah Kumiyama	.250	13-13	36	0	9	0	0	0	2	9	.250	7	0	7	1	.364	1	0	0-0	0	0	0	.000
7 Giulia Desiderio	.250	13-12	28	3	7	0	0	1	5	10	.357	3	1	6	0	.344	0	1	0-0	48	7	2	.965
14 Aaliyah White	.227	8-8	22	1	5	0	1	0	4	7	.318	1	0	7	0	.261	0	0	1-1	16	0	1	.941
6 Jordan Fabian	.225	13-13	40	5	9	2	0	1	4	14	.350	5	1	12	0	.326	0	0	4-5	76	6	2	.976
3 Maddie Gallagher	.222	13-13	36	6	8	0	1	0	3	10	.278	5	2	9	1	.349	0	0	2-2	13	18	1	.969
44 Emma Sellers	.219	13-13	32	2	7	1	0	0	2	8	.250	3	1	10	0	.306	0	2	1-2	29	28	5	.919
77 Cassidy Krupit	.143	8-6	21	1	3	1	0	0	0	4	.190	1	0	8	2	.182	0	0	0-0	38	2	1	.976
5 Carlie Henderson	.125	13-12	32	2	4	0	0	0	3	4	.125	3	0	5	0	.200	0	0	1-1	9	1	0	1.000
21 Katie Prebble	.100	13-13	40	7	4	0	0	1	2	7	.175	4	1	11	1	.200	0	0	1-1	16	0	2	.889
-----																							
13 Zoe Laneaux	.333	7-2	9	1	3	1	0	1	4	7	.778	2	0	3	0	.455	0	0	0-0	0	0	0	.000
72 Marissa Gonzalez	.000	6-0	1	2	0	0	0	0	0	0	.000	0	0	0	0	.000	0	0	0-0	0	0	0	.000
0 Olivia Cook	.000	9-0	0	2	0	0	0	0	0	0	.000	0	0	0	0	.000	0	0	1-1	0	0	0	.000
34 Rachel Vaughan	.000	1-0	0	0	0	0	0	0	0	0	.000	0	0	0	0	.000	0	0	0-0	0	1	0	1.000
Totals	.210	13	329	37	69	7	3	4	33	94	.286	38	7	90	5	.304	1	3	13-15	262	111	25	.937
Opponents	.303	13	373	94	113	19	1	22	83	200	.536	54	5	51	2	.395	3	6	12-19	270	107	8	.979

LOB - Team (72), Opp (86). DPs turned - Team (2), Opp (7). CI - Team (1), G. Desiderio 1, Opp (1). IBB - Team (0), Opp (2). Picked off - R. Blampied 1.

## (Games lost Sorted by Earned run avg)

Player	era	w-l	app	gs	cg	sho	sv	ip	h	r	er	bb	so	2b	3b	hr	b/avg	wp	hp	bk	sfa	sha
10 Bailey Betenbaugh	3.59	0-3	6	3	2	0/0	0	27.1	25	20	14	17	21	2	0	6	.236	0	3	0	0	3
20 Leah Powell	5.08	0-1	10	2	0	0/0	0	20.2	29	21	15	10	6	3	0	6	.315	5	0	0	1	0
31 Karsen Ochs	5.95	0-7	7	5	0	0/0	0	20.0	31	24	17	10	14	8	1	3	.333	2	2	0	0	0
34 Rachel Vaughan	7.88	0-1	6	1	0	0/0	0	8.0	12	10	9	9	0	2	0	2	.343	3	0	0	0	1
-----																						
9 Skylar Trahan	5.25	0-0	3	0	0	0/0	0	5.1	6	4	4	2	6	2	0	2	.286	1	0	0	1	0
12 Kelsey Oh	16.33	0-1	5	2	0	0/0	0	6.0	10	15	14	6	4	2	0	3	.385	2	0	0	1	2
Totals	5.85	0-13	13	13	2	0/0	0	87.1	113	94	73	54	51	19	1	22	.303	13	5	0	3	6
Opponents	2.64	13-0	13	13	8	1/0	1	90.0	69	37	34	38	90	7	3	4	.210	7	7	0	1	3

PB - Team (3), G. Desiderio 2, J. Fabian 1, Opp (2). Pickoffs - Team (0), Opp (1). SBA/ATT - G. Desiderio (10-13), Betenbaugh (7-10), J. Fabian (2-5), K. Ochs (1-3), L. Powell (1-3), R. Vaughan (2-2), K. Oh (1-1).

# RANKED OPPONENTS

Record: 3-9 Home: 1-6 Away: 2-3 SEC: 2-7

Player	avg	gp-gs	ab	r	h	2b	3b	hr	rbi	tb	slg%	bb	hp	so	gdp	ob%	sf	sh	sb-att	po	a	e	fld%
26 Riley Blampied	.343	11-11	35	7	12	3	0	1	5	18	.514	3	1	12	0	.410	0	0	2-2	17	18	6	.854
3 Maddie Gallagher	.343	12-12	35	7	12	2	1	0	5	16	.457	4	2	7	1	.439	0	0	2-2	19	21	1	.976
24 Hannah Kumiyama	.297	12-12	37	2	11	1	0	1	5	15	.405	6	0	6	1	.386	1	0	0-0	0	0	0	.000
14 Aaliyah White	.286	11-11	35	3	10	0	1	0	4	12	.343	1	0	9	0	.306	0	0	3-3	19	0	1	.950
7 Giulia Desiderio	.241	12-12	29	4	7	1	0	1	7	11	.379	3	2	6	0	.353	0	1	0-0	56	7	1	.984
21 Katie Prebble	.225	12-12	40	8	9	1	0	2	5	16	.400	4	1	12	1	.304	1	0	1-1	21	0	2	.913
5 Carlie Henderson	.194	12-11	31	5	6	0	0	0	4	6	.194	4	0	5	0	.286	0	0	1-1	7	1	0	1.000
44 Emma Sellers	.176	12-12	34	5	6	1	0	0	1	7	.206	4	1	10	0	.282	0	1	1-2	29	21	3	.943
6 Jordan Fabian	.154	12-12	39	7	6	1	0	2	7	13	.333	6	2	15	0	.298	0	0	3-4	77	2	1	.988
-----																							
13 Zoe Laneaux	.286	6-1	7	1	2	0	0	1	4	5	.714	1	0	2	0	.375	0	0	0-0	0	0	0	.000
77 Cassidy Krupit	.100	6-2	10	1	1	0	0	0	0	1	.100	0	0	5	2	.100	0	0	0-0	6	0	0	1.000
72 Marissa Gonzalez	.000	6-0	1	1	0	0	0	0	0	0	.000	0	0	0	0	.000	0	0	0-0	0	0	0	.000
0 Olivia Cook	.000	6-0	0	2	0	0	0	0	0	0	.000	0	0	0	0	.000	0	0	1-1	0	0	0	.000
Totals	.246	12	333	53	82	10	2	8	47	120	.360	36	9	89	5	.334	2	2	14-16	253	91	19	.948
Opponents	.286	12	343	81	98	13	0	24	74	183	.534	54	8	54	4	.392	3	8	13-18	258	100	14	.962

LOB - Team (72), Opp (82). DPs turned - Team (4), Opp (6). CI - Team (0), Opp (1). IBB - Team (1), K. Prebble 1, Opp (1).

Picked off - R. Blampied 1.

## (All games - Series R Sorted by Earned run avg)

Player	era	w-l	app	gs	cg	sho	sv	ip	h	r	er	bb	so	2b	3b	hr	b/avg	wp	hp	bk	sfa	sha
10 Bailey Betenbaugh	4.00	1-3	7	5	3	0/0	0	42.0	38	30	24	23	32	4	0	11	.230	1	6	0	0	3
20 Leah Powell	5.25	0-1	6	2	0	0/0	0	13.1	18	14	10	6	6	1	0	4	.305	2	0	0	1	0
31 Karsen Ochs	6.35	1-4	5	3	1	0/0	0	14.1	20	15	13	8	8	4	0	2	.339	0	2	0	0	2
34 Rachel Vaughan	8.59	1-1	6	1	0	0/0	0	7.1	12	9	9	10	1	1	0	2	.387	2	0	0	0	1
-----																						
9 Skylar Trahan	5.25	0-0	3	0	0	0/0	0	5.1	6	4	4	2	6	2	0	2	.286	1	0	0	1	0
12 Kelsey Oh	28.00	0-0	3	1	0	0/0	0	2.0	4	9	8	5	1	1	0	3	.500	2	0	0	1	2
Totals	5.64	3-9	12	12	4	0/0	0	84.1	98	81	68	54	54	13	0	24	.286	8	8	0	3	8
Opponents	3.58	9-3	12	12	6	0/0	0	86.0	82	53	44	36	89	10	2	8	.246	8	9	0	2	2

PB - Team (2), G. Desiderio 2, Opp (3). Pickoffs - Team (1), G. Desiderio 1, Opp (1). SBA/ATT - G. Desiderio (12-16),

Betenbaugh (9-12), K. Ochs (2-3), L. Powell (1-2), R. Vaughan (1-1), J. Fabian (1-1).

# UNRANKED OPPONENTS

Record: 15-4 Home: 8-4 Away: 1-0 Neutral: 6-0 SEC: 0-0

Player	avg	gp-gs	ab	r	h	2b	3b	hr	rbi	tb	slg%	bb	hp	so	gdp	ob%	sf	sh	sb-att	po	a	e	fld%
26 Riley Blampied	.414	19-19	58	14	24	7	1	3	18	42	.724	6	1	10	0	.470	1	0	2-3	26	56	7	.921
5 Carlie Henderson	.404	19-19	52	12	21	1	0	0	8	22	.423	6	0	2	0	.466	0	1	4-6	14	1	0	1.000
6 Jordan Fabian	.400	19-19	55	22	22	6	1	4	21	42	.764	13	3	7	0	.514	3	0	10-10	115	9	4	.969
14 Aaliyah White	.385	9-9	26	9	10	0	1	0	4	12	.462	1	2	5	0	.448	0	2	5-5	7	0	0	1.000
44 Emma Sellers	.382	19-19	55	15	21	3	1	0	11	26	.473	7	0	12	0	.444	1	4	5-5	25	33	4	.935
24 Hannah Kumiyama	.347	19-19	49	7	17	1	0	3	20	27	.551	14	1	9	2	.492	1	0	0-0	0	0	0	.000
21 Katie Prebble	.322	19-19	59	20	19	4	1	8	23	49	.831	10	0	12	1	.420	0	0	1-1	20	0	3	.870
3 Maddie Gallagher	.310	19-19	58	18	18	5	1	1	16	28	.483	11	0	14	1	.420	0	0	2-4	23	31	0	1.000
7 Giulia Desiderio	.303	18-13	33	8	10	2	0	0	5	12	.364	3	3	2	0	.410	0	1	2-3	47	11	2	.967
77 Cassidy Krupit	.231	17-12	39	2	9	2	0	0	7	11	.282	4	2	8	2	.326	1	0	0-0	88	2	3	.968
-----																							
13 Zoe Laneaux	.429	4-3	7	3	3	2	0	1	2	8	1.143	3	0	3	0	.600	0	0	0-0	1	0	0	1.000
72 Marissa Gonzalez	.167	13-1	6	8	1	0	1	0	2	3	.500	1	0	0	0	.286	0	0	1-1	5	0	1	.833
23 Natalie Heath	.000	4-0	4	0	0	0	0	0	0	0	.000	0	0	1	0	.000	0	0	0-0	0	0	0	.000
0 Olivia Cook	.000	13-0	1	5	0	0	0	0	0	0	.000	0	0	1	0	.000	0	0	0-0	0	0	0	.000
1 Bayli Belger	.000	2-0	0	2	0	0	0	0	0	0	.000	0	0	0	0	.000	0	0	0-0	0	0	0	.000
34 Rachel Vaughan	.000	2-0	0	1	0	0	0	0	0	0	.000	0	0	0	0	.000	0	0	0-0	0	3	0	1.000
9 Skylar Trahan	.000	3-0	0	0	0	0	0	0	0	0	.000	0	0	0	0	.000	0	0	0-0	0	0	0	.000
Totals	.349	19	502	146	175	33	7	20	137	282	.562	79	12	86	6	.443	7	8	32-38	375	167	27	.953
Opponents	.232	19	478	72	111	25	2	10	60	170	.356	43	8	77	9	.305	3	8	9-13	342	146	24	.953

LOB - Team (120), Opp (95). DPs turned - Team (11), Opp (8). CI - Team (2), J. Fabian 1, G. Desiderio 1. IBB - Team (1), K.

Prebble 1, Opp (1).

## (All games - Series UR Sorted by Earned run avg)

Player	era	w-l	app	gs	cg	sho	sv	ip	h	r	er	bb	so	2b	3b	hr	b/avg	wp	hp	bk	sfa	sha
34 Rachel Vaughan	0.40	3-0	6	0	0	0/0	1	17.2	14	2	1	6	3	2	0	0	.219	4	3	0	0	2
10 Bailey Betenbaugh	1.17	3-0	5	1	1	1/0	0	12.0	5	2	2	5	17	2	1	0	.119	0	1	0	0	0
12 Kelsey Oh	3.23	5-1	10	6	3	0/0	0	34.2	20	18	16	10	29	4	0	2	.161	2	0	0	0	1
20 Leah Powell	3.93	3-0	11	6	2	0/0	0	35.2	37	25	20	15	16	12	0	5	.268	7	1	0	3	4
31 Karsen Ochs	5.04	1-3	7	6	0	0/0	1	25.0	35	25	18	7	12	5	1	3	.318	4	3	0	0	1
Totals	3.19	15-4	19	19	6	1/0	2	125.0	111	72	57	43	77	25	2	10	.232	17	8	0	3	8
Opponents	7.80	4-15	19	19	5	1/0	1	114.0	175	146	127	79	86	33	7	20	.349	14	12	0	7	8

PB - Team (4), J. Fabian 3, G. Desiderio 1, Opp (3). SBA/ATT - J. Fabian (5-9), K. Ochs (3-6), G. Desiderio (4-4), L. Powell

(2-3), K. Oh (3-3), R. Vaughan (1-1).



## GAMECOCK LINEUP BY POSITION / ORDER

Player	GS	Position											Batting Order								
		p	c	1b	2b	3b	ss	lf	cf	rf	of	dh	1st	2nd	3rd	4th	5th	6th	7th	8th	9th
44 Emma Sellers	31	.	.	.	.	.	31	.	.	.	.	.	.	10	.	.	4	4	3	4	6
24 Hannah Kumiyam	31	.	2	.	.	2	.	.	.	3	.	24	.	5	22	4	.	.	.	.	.
3 Maddie Gallagher	31	.	.	.	26	.	.	.	.	5	.	.	13	3	.	.	1	6	4	4	.
6 Jordan Fabian	31	.	12	19	.	.	.	.	.	.	.	.	18	13	.	.	.	.	.	.	.
21 Katie Prebble	31	.	.	.	.	.	.	31	.	.	.	.	.	.	5	17	9	.	.	.	.
5 Carlie Henderson	30	.	.	.	.	.	.	.	11	17	1	1	.	.	.	.	.	6	1	.	23
26 Riley Blampied	30	.	.	.	5	25	.	.	.	.	.	.	.	.	.	4	15	6	5	.	.
7 Giulia Desiderio	25	.	17	.	.	4	.	.	.	.	.	4	.	.	.	.	.	1	6	18	.
14 Aaliyah White	20	.	.	.	.	.	.	.	20	.	.	.	.	.	.	.	.	6	7	5	2
77 Kassidy Krupit	14	.	.	12	.	.	.	.	.	.	.	2	.	.	4	6	.	.	4	.	.
31 Karsen Ochs	9	9	.	.	.	.	.	.	.	.	.	.	.	.	.	.	.	.	.	.	.
20 Leah Powell	8	8	.	.	.	.	.	.	.	.	.	.	.	.	.	.	.	.	.	.	.
12 Kelsey Oh	7	7	.	.	.	.	.	.	.	.	.	.	.	.	.	.	.	.	.	.	.
10 Bailey Betenbaug	6	6	.	.	.	.	.	.	.	.	.	.	.	.	.	.	.	.	.	.	.
13 Zoe Laneaux	4	.	.	.	.	.	.	.	.	4	.	.	.	.	.	.	2	2	.	.	.
72 Marissa Gonzale	1	.	.	.	.	.	.	.	.	1	.	.	.	.	.	.	.	.	1	.	.
34 Rachel Vaughan	1	1	.	.	.	.	.	.	.	.	.	.	.	.	.	.	.	.	.	.	.

## GAMECOCK RECORD BY LINEUP

### PITCHER:

31 Karsen Ochs	9	(4-5)
20 Leah Powell	8	(6-2)
12 Kelsey Oh	7	(5-2)
10 Bailey Betenbaug	6	(3-3)
34 Rachel Vaughan	1	(0-1)

### CATCHER:

7 Giulia Desiderio	17	(8-9)
6 Jordan Fabian	12	(8-4)
24 Hannah Kumiyama	2	(2-0)

### FIRST BASE:

6 Jordan Fabian	19	(10-9)
77 Kassidy Krupit	12	(8-4)

### SECOND BASE:

3 Maddie Gallagher	26	(15-11)
26 Riley Blampied	5	(3-2)

### THIRD BASE:

26 Riley Blampied	25	(15-10)
7 Giulia Desiderio	4	(2-2)
24 Hannah Kumiyama	2	(1-1)

### SHORTSTOP:

44 Emma Sellers	31	(18-13)
-----------------	----	---------

### LEFT FIELD:

21 Katie Prebble	31	(18-13)
------------------	----	---------

### CENTER FIELD:

14 Aaliyah White	20	(12-8)
5 Carlie Henderson	11	(6-5)

### RIGHT FIELD:

5 Carlie Henderson	17	(11-6)
3 Maddie Gallagher	5	(3-2)
13 Zoe Laneaux	4	(2-2)
24 Hannah Kumiyama	3	(1-2)
72 Marissa Gonzalez	1	(1-0)

### OUTFIELDER:

5 Carlie Henderson	1	(0-1)
--------------------	---	-------

### DESIGNATED HITTER:

24 Hannah Kumiyama	24	(14-10)
7 Giulia Desiderio	4	(3-1)
77 Kassidy Krupit	2	(0-2)
5 Carlie Henderson	1	(1-0)

### LEADOFF:

6 Jordan Fabian	18	(10-8)
3 Maddie Gallagher	13	(8-5)

### 2ND SPOT:

6 Jordan Fabian	13	(8-5)
44 Emma Sellers	10	(7-3)

### 3RD SPOT:

24 Hannah Kumiyama	5	(3-2)
3 Maddie Gallagher	3	(0-3)

### 4TH SPOT:

24 Hannah Kumiyama	22	(12-10)
21 Katie Prebble	5	(3-2)

### CLEANUP:

21 Katie Prebble	17	(11-6)
77 Kassidy Krupit	6	(1-5)
26 Riley Blampied	4	(3-1)
24 Hannah Kumiyama	4	(3-1)

### 5TH SPOT:

26 Riley Blampied	15	(9-6)
21 Katie Prebble	9	(4-5)
44 Emma Sellers	4	(3-1)
13 Zoe Laneaux	2	(2-0)
3 Maddie Gallagher	1	(0-1)

### 6TH SPOT:

3 Maddie Gallagher	6	(5-1)
26 Riley Blampied	6	(3-3)
14 Aaliyah White	6	(2-4)
5 Carlie Henderson	6	(4-2)
44 Emma Sellers	4	(4-0)
13 Zoe Laneaux	2	(0-2)
7 Giulia Desiderio	1	(0-1)

### 7TH SPOT:

14 Aaliyah White	7	(6-1)
7 Giulia Desiderio	6	(2-4)
26 Riley Blampied	5	(3-2)
3 Maddie Gallagher	4	(2-2)
77 Kassidy Krupit	4	(4-0)
44 Emma Sellers	3	(0-3)
5 Carlie Henderson	1	(0-1)
72 Marissa Gonzalez	1	(1-0)

### 8TH SPOT:

7 Giulia Desiderio	18	(11-7)
14 Aaliyah White	5	(3-2)
3 Maddie Gallagher	4	(3-1)
44 Emma Sellers	4	(1-3)

### 9TH SPOT:

5 Carlie Henderson	23	(14-9)
44 Emma Sellers	6	(3-3)
14 Aaliyah White	2	(1-1)

# 2022 SOUTH CAROLINA TV IDENTIFICATION ROSTER



**00**  
**OLIVIA COOK**  
C/INF | 5-5 | Fr. | R/R  
Sharpsburg, Georgia



**1**  
**BAYLI BELGER**  
UTIL | 5-3 | So. | R/R  
Ridgeland South Carolina



**3**  
**MADDIE GALLAGHER**  
INF | 5-5 | So. | L/R  
Port Washington, New York



**5**  
**CARLIE HENDERSON**  
OF | 5-6 | So. | L/R  
Calhoun, Georgia



**6**  
**JORDAN FABIAN**  
C/INF | 5-6 | Sr. | R/R  
Hanahan, South Carolina



**7**  
**GIULIA DESIDERIO**  
C/INF | 5-5 | Fr. | R/R  
Hudson, Florida  
*Julia*

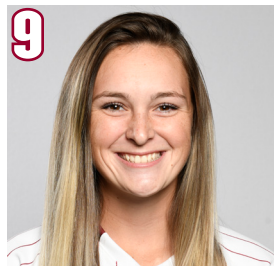

**9**  
**SKYLAR TRAHAN**  
UTIL/P | 5-9 | So. | L/L  
Hampton, Georgia  
*Tray-han*



**10**  
**BAILEY BETENBAUGH**  
P | 5-8 | Jr. | R/R  
Union, South Carolina



**11**  
**HALEY SIMPSON**  
OF | 5-10 | Sr. | L/R  
Cumming, Georgia



**12**  
**KELSEY OH**  
P | 6-1 | Gr. | R/R  
Verona, New Jersey



**13**  
**ZOE LANEUX**  
INF | 5-7 | So. | L/R  
Marietta, Georgia  
*Zoh-ee La-no*



**14**  
**AALIYAH WHITE**  
OF | 5-7 | So. | L/R  
Atlanta, Georgia



**20**  
**LEAH POWELL**  
P | 5-11 | So. | R/R  
Evans, Georgia



**21**  
**KATIE PREBBLE**  
OF | 5-9 | Gr. | R/R  
Pomfret, Maryland



**23**  
**NATALIE HEATH**  
INF | 5-8 | Fr. | R/R  
Sharpsburg, Georgia



**24**  
**HANNAH KUMIYAMA**  
OF | 5-8 | Jr. | R/R  
Lexington, South Carolina  
*Koo-ME-Ya-mah*



**26**  
**RILEY BLAMPIED**  
INF | 5-8 | So. | R/R  
Cordele, Georgia



**31**  
**KARSEN OCHS**  
P | 5-5 | Jr. | R/R  
Macon, Georgia  
*Oaks*



**34**  
**RACHEL VAUGHAN**  
P | 5-9 | Sr. | L/L  
Senoia, Georgia



**44**  
**EMMA SELLERS**  
INF | 5-9 | Fr. | R/R  
Lakewood, California



**72**  
**MARISSA GONZALEZ**  
C/OF | 5-7 | Fr. | R/R  
Kingsburg, California



**77**  
**KASSIDY KRUPIT**  
INF/P | 5-5 | Sr. | R/R  
Suwanee, Georgia  
*Crew-pit*



**BEVERLY SMITH**  
**HEAD COACH**  
12th Season  
North Carolina '94



**KAELA JACKSON**  
**ASST. COACH**  
4th Season  
*Kay-la*



**KATIE REPOLE**  
**ASST. COACH**  
1st Season  
*REP-LEE*



**KEVIN MAGUIRE**  
**VOLUNTEER**  
**ASST.**  
1st Season