

SECURITIES & EXCHANGE COMMISSION EDGAR FILING

Support.com, Inc.

Form: 8-K

Date Filed: 2017-05-03

Corporate Issuer CIK: 1104855

**UNITED STATES
SECURITIES AND EXCHANGE COMMISSION
Washington, DC 20549**

FORM 8-K

CURRENT REPORT
Pursuant to Section 13 or 15(d) of the
Securities Exchange Act of 1934

April 29, 2017
Date of report (Date of earliest event reported)

SUPPORT.COM, INC.

(Exact Name of Registrant as Specified in Charter)

Delaware
(State or Other Jurisdiction of Incorporation)

000-30901
(Commission File No.)

94-3282005
(I.R.S. Employer Identification No.)

1200 Crossman Ave., Suite 210, Sunnyvale, CA 94089
(Address of Principal Executive Offices) (Zip Code)

(650) 556-9440
(Registrant's telephone number, including area code)

N/A
(Former Name or Former Address, if Changed Since Last Report)

Check the appropriate box below if the Form 8-K filing is intended to simultaneously satisfy the filing obligation of the registrant under any of the following provisions:

- ☐ Written communications pursuant to Rule 425 under the Securities Act (17 CFR 230.425)
- ☐ Soliciting material pursuant to Rule 14a-12 under the Exchange Act (17 CFR 240.14a-12)
- ☐ Pre-commencement communications pursuant to Rule 14d-2(b) under the Exchange Act (17 CFR 240.14d-2(b))
- ☐ Pre-commencement communications pursuant to Rule 13e-4(c) under the Exchange Act (17 CFR 240.13e-4(c))

Indicate by check mark whether the registrant is an emerging growth company as defined in Rule 405 of the Securities Act of 1933 (§230.405 of this chapter) or Rule 12b-2 of the Securities Exchange Act of 1934 (§240.12b-2 of this chapter).

Emerging growth company ☐

If an emerging growth company, indicate by check mark if the registrant has elected not to use the extended transition period for complying with any new or revised financial accounting standards provided pursuant to Section 13(a) of the Exchange Act. ☐

Lease Agreement

On April 29, 2017, Support.com, Inc. (the “Company”) entered into a Standard Sublease with NantMobile, LLC (the “New Lease”) to lease approximately 6,283 square feet of office space located at 1200 Crossman Ave., Suite 210, Sunnyvale, CA , 94089 for the Company’s new corporate headquarters. The Company previously leased office space located at 900 Chesapeake Dr., Second Floor, Redwood City, CA 94063 pursuant to a Lease Agreement with HCP LS Redwood City, LLC, dated December 20, 2016 (the “Old Lease”) which expired pursuant to its terms.

The New Lease commenced on May 1, 2017 (“Commencement Date”) and will terminate on the last day of the calendar month following the date that is eleven (11) months after the Commencement Date (the “Lease Term”), unless terminated earlier. The New Lease provides for a monthly base rent of approximately \$6,911.30 for the Lease Term.

The foregoing description of the material terms of the New Lease is qualified in its entirety by the full terms of the New Lease (which is attached hereto as Exhibits 10.1).

Item 9.01. Financial Statements and Exhibits.

(d) Exhibits.

10.1 Standard Sublease between Support.com, Inc. and NantMobile, LLC dated April 29, 2017.

SIGNATURES

Pursuant to the requirements of the Securities Exchange Act of 1934, the Registrant has duly caused this report to be signed on its behalf by the undersigned hereunto duly authorized.

Date: May 3, 2017

SUPPORT.COM, INC.

By: /s/ Michelle Johnson

Name: Michelle Johnson

Title: VP, General Counsel & Secretary

EXHIBIT INDEX

Exhibit Number	Description
----------------	-------------

10.1	Standard Sublease between Support.com, Inc. and NantMobile, LLC dated April 29, 2017.
----------------------	---



STANDARD SUBLEASE

(Short-form to be used with post 1995 AIR leases)

(NOTE: DO NOT USE IF LESS THAN ENTIRE PREMISES ARE BEING SUBLET. FOR SITUATIONS WHERE THE PREMISES ARE TO BE OCCUPIED BY MORE THAN ONE TENANT OR SUBTENANT USE THE "STANDARD SUBLEASE--MULTI-TENANT" FORM)

1. Basic Provisions ("Basic Provisions").

1.1 **Parties:** This Sublease ("Sublease"), dated for reference purposes only April 25, 2017, is made by and between NantMobile, LLC.

Support.com, Inc. ("Sublessor") and

("Sublessee"),
(collectively the "Parties", or individually a "Party").

1.2 **Premises:** That certain real property, including all improvements therein, and commonly known by the street address of 1200 Crossman Avenue, Sunnyvale located in the County of Santa Clara, State of California and generally described as (describe briefly the nature of the property) Suite 210-240 consisting of approximately 6,283 RSF ("Premises").

1.3 **Term:** 0 years and 11 months commencing May 1, 2017 ("Commencement Date") and ending March 31, 2018 ("Expiration Date").

1.4 **Early Possession:** If the Premises are available Sublessee may have non-exclusive possession of the Premises commencing April 29, 2017 ("Early Possession Date").

1.5 **Base Rent:** \$ 6,911.30 per month ("Base Rent"), payable on the First day of each month commencing May 1, 2017

☐ If this box is checked, there are provisions in this Lease for the Base Rent to be adjusted.

1.6 Base Rent and Other Monies Paid Upon Execution:

(a) **Base Rent:** \$ 6,911.30 for the period

(b) **Security Deposit:** \$ 6,911.30 ("Security Deposit").

(c) **Association Fees:** \$ N/A for the period

(d) **Other:** \$ N/A for

(e) **Total Due Upon Execution of this Lease:** \$ 13,822.60

1.7 **Agreed Use:** The Premises shall be used and occupied only for software development and any other similar legal use.

and for no other purposes.

1.8 Real Estate Brokers:

(a) **Representation:** The following real estate brokers (the "Brokers") and brokerage relationships exist in this transaction (check applicable boxes):

☒ Cushman & Wakefield represents Sublessor exclusively ("Sublessor's Broker");

☒ Avison Young represents Sublessee exclusively ("Sublessee's Broker"); or

☐ represents both Sublessor and Sublessee ("Dual Agency").

(b) **Payment to Brokers:** Upon execution and delivery of this Sublease by both Parties, Subessor shall pay to the Brokers the brokerage fee agreed to in a separate written agreement (or if there is no such agreement, the sum of 7 % of the total Base Rent. To be split 4% to Avison Young and 3% to Cushman & Wakefield) for the brokerage services rendered by the Brokers.

1.9 **Guarantor.** The obligations of the Sublessee under this Sublease shall be guaranteed by N/A

("Guarantor").

1.10 Attachments.

Attached hereto are the following, all of which constitute a part of this Sublease:

☒ an Addendum consisting of Paragraphs 14 through 17;

☐ a plot plan depicting the Premises;

☐ a Work Letter;

☐ a Work Letter;

☒ a copy of the master lease and any and all amendments to such lease (collectively the "**Master Lease**");



INITIALS

PAGE 1 OF 6



INITIALS

©1997 - AIR COMMERCIAL REAL ESTATE ASSOCIATION

FORM SBS-8-12/16E

☐ other (specify): _____

2. **Premises.**

2.1 **Letting.** Sublessor hereby subleases to Sublessee, and Sublessee hereby subleases from Sublessor, the Premises, for the term, at the rental, and upon all of the terms, covenants and conditions set forth in this Sublease. While the approximate square footage of the Premises may have been used in the marketing of the Premises for purposes of comparison, the Base Rent stated herein is NOT tied to square footage and is not subject to adjustment should the actual size be determined to be different. **Note: Sublessee is advised to verify the actual size prior to executing this Sublease.**

2.2 **Condition.** Sublessor shall deliver the Premises to Sublessee broom clean and free of debris on the Commencement Date or the Early Possession Date, whichever first occurs ("**Start Date**"), and warrants that the existing electrical, plumbing, fire sprinkler, lighting, heating, ventilating and air conditioning systems ("**HVAC**"), and any items which the Sublessor is obligated to construct pursuant to the Work Letter attached hereto, if any, other than those constructed by Sublessee, shall be in good operating condition on said date. If a non-compliance with such warranty exists as of the Start Date, or if one of such systems or elements should malfunction or fail within the appropriate warranty period, Sublessor shall, as Sublessor's sole obligation with respect to such matter, except as otherwise provided in this Sublease, promptly after receipt of written notice from Sublessee setting forth with specificity the nature and extent of such non-compliance, malfunction or failure, rectify same at Sublessor's expense. The warranty periods shall be as follows: (i) 6 months as to the HVAC systems, and (ii) 30 days as to the remaining systems and other elements. If Sublessee does not give Sublessor the required notice within the appropriate warranty period, correction of any such non-compliance, malfunction or failure shall be the obligation of Sublessee at Sublessee's sole cost and expense.

2.3 **Compliance.** Sublessor warrants that any improvements, alterations or utility installations made or installed by or on behalf of Sublessor to or on the Premises comply with all applicable covenants or restrictions of record and applicable building codes, regulations and ordinances ("**Applicable Requirements**") in effect on the date that they were made or installed. Sublessor makes no warranty as to the use to which Sublessee will put the Premises or to modifications which may be required by the Americans with Disabilities Act or any similar laws as a result of Sublessee's use. **NOTE: Sublessee is responsible for determining whether or not the zoning and other Applicable Requirements are appropriate for Sublessee's intended use, and acknowledges that past uses of the Premises may no longer be allowed.** If the Premises do not comply with said warranty, Sublessor shall, except as otherwise provided, promptly after receipt of written notice from Sublessee setting forth with specificity the nature and extent of such non-compliance, rectify the same.

2.4 **Acknowledgements.** Sublessee acknowledges that: (a) it has been given an opportunity to inspect and measure the Premises, (b) it has been advised by Sublessor and/or Brokers to satisfy itself with respect to the size and condition of the Premises (including but not limited to the electrical, HVAC and fire sprinkler systems, security, environmental aspects, and compliance with Applicable Requirements and the Americans with Disabilities Act), and their suitability for Sublessee's intended use, (c) Sublessee has made such investigation as it deems necessary with reference to such matters and assumes all responsibility therefor as the same relate to its occupancy of the Premises, (d) it is not relying on any representation as to the size of the Premises made by Brokers or Sublessor, (e) the square footage of the Premises was not material to Sublessee's decision to sublease the Premises and pay the Rent stated herein, and (f) neither Sublessor, Sublessor's agents, nor Brokers have made any oral or written representations or warranties with respect to said matters other than as set forth in this Sublease. In addition, Sublessor acknowledges that: (i) Brokers have made no representations, promises or warranties concerning Sublessee's ability to honor the Sublease or suitability to occupy the Premises, and (ii) it is Sublessor's sole responsibility to investigate the financial capability and/or suitability of all proposed tenants.

2.5 **Americans with Disabilities Act.** In the event that as a result of Sublessee's use, or intended use, of the Premises the Americans with Disabilities Act or any similar law requires modifications or the construction or installation of improvements in or to the Premises, Building, Project and/or Common Areas, the Parties agree that such modifications, construction or improvements shall be made at: ☐ Sublessor's expense ☒ Sublessee's expense.

3. **Possession.**

3.1 **Early Possession.** Any provision herein granting Sublessee Early Possession of the Premises is subject to and conditioned upon the Premises being available for such possession prior to the Commencement Date. Any grant of Early Possession only conveys a non-exclusive right to occupy the Premises. If Sublessee totally or partially occupies the Premises prior to the Commencement Date, the obligation to pay Base Rent shall be abated for the period of such Early Possession. All other terms of this Sublease (including but not limited to the obligations to pay Sublessee's Share of Common Area Operating Expenses, Real Property Taxes and insurance premiums and to maintain the Premises) shall, however, be in effect during such period. Any such Early Possession shall not affect the Expiration Date.

3.2 **Delay in Commencement.** Sublessor agrees to use its best commercially reasonable efforts to deliver possession of the Premises by the Commencement Date. If, despite said efforts, Sublessor is unable to deliver possession as agreed, the rights and obligations of Sublessor and Sublessee shall be as set forth in Paragraph 3.3 of the Master Lease (as modified by Paragraph 6.3 of this Sublease).

3.3 **Sublessee Compliance.** Sublessor shall not be required to tender possession of the Premises to Sublessee until Sublessee complies with its obligation to provide evidence of insurance. Pending delivery of such evidence, Sublessee shall be required to perform all of its obligations under this Sublease from and after the Start Date, including the payment of Rent, notwithstanding Sublessor's election to withhold possession pending receipt of such evidence of insurance. Further, if Sublessee is required to perform any other conditions prior to or concurrent with the Start Date, the Start Date shall occur but Sublessor may elect to withhold possession until such conditions are satisfied.

INITIALS

INITIALS

4. **Rent and Other Charges.**

4.1 **Rent Defined.** All monetary obligations of Sublessee to Sublessor under the terms of this Sublease (except for the Security Deposit) are deemed to be rent ("**Rent**"). Rent shall be payable in lawful money of the United States to Sublessor at the address stated herein or to such other persons or at such other places as Sublessor may designate in writing.

4.2 **Utilities.** ~~Sublessee shall pay for all water, gas, heat, light, power, telephone, trash disposal and other utilities and services supplied to the Premises, together with any taxes thereon. Per Addendum.~~

5. **Security Deposit.** The rights and obligations of Sublessor and Sublessee as to said Security Deposit shall be as set forth in Paragraph 5 of the Master Lease (as modified by Paragraph 6.3 of this Sublease).

6. **Master Lease.**

6.1 Sublessor is the lessee of the Premises by virtue of the "**Master Lease**", wherein Joe Elek DBA Jo-El Associates
is the lessor, hereinafter the "**Master Lessor**".

6.2 This Sublease is and shall be at all times subject and subordinate to the Master Lease.

6.3 The terms, conditions and respective obligations of Sublessor and Sublessee to each other under this Sublease shall be the terms and conditions of the Master Lease except for those provisions of the Master Lease which are directly contradicted by this Sublease in which event the terms of this Sublease document shall control over the Master Lease. Therefore, for the purposes of this Sublease, wherever in the Master Lease the word "Lessor" is used it shall be deemed to mean the Sublessor herein and wherever in the Master Lease the word "Lessee" is used it shall be deemed to mean the Sublessee herein.

6.4 During the term of this Sublease and for all periods subsequent for obligations which have arisen prior to the termination of this Sublease, Sublessee does hereby expressly assume and agree to perform and comply with, for the benefit of Sublessor and Master Lessor, each and every obligation of Sublessor under the Master Lease except for the following paragraphs which are excluded therefrom: 1.3, 1.4, 1.5, 1.6, 1.7, 1.10, Addendum to Master Lease, Amendment dated March 9, 2016 (except that the reference therein to the term extending through March 31, 2018 applies).

6.5 The obligations that Sublessee has assumed under paragraph 6.4 hereof are hereinafter referred to as the "**Sublessee's Assumed Obligations**". The obligations that sublessee has not assumed under paragraph 6.4 hereof are hereinafter referred to as the "**Sublessor's Remaining Obligations**".

6.6 Sublessee shall hold Sublessor free and harmless from all liability, judgments, costs, damages, claims or demands, including reasonable attorneys fees, arising out of Sublessee's failure to comply with or perform Sublessee's Assumed Obligations.

6.7 Sublessor agrees to maintain the Master Lease during the entire term of this Sublease, subject, however, to any earlier termination of the Master Lease without the fault of the Sublessor, and to comply with or perform Sublessor's Remaining Obligations and to hold Sublessee free and harmless from all liability, judgments, costs, damages, claims or demands arising out of Sublessor's failure to comply with or perform Sublessor's Remaining Obligations.

6.8 Sublessor represents to Sublessee that the Master Lease is in full force and effect and that no default exists on the part of any Party to the Master Lease.

7. **Assignment of Sublease and Default.**

7.1 Sublessor hereby assigns and transfers to Master Lessor Sublessor's interest in this Sublease, subject however to the provisions of Paragraph 8.2 hereof.

7.2 Master Lessor, by executing this document, agrees that until a Default shall occur in the performance of Sublessor's Obligations under the Master Lease, that Sublessor may receive, collect and enjoy the Rent accruing under this Sublease. However, if Sublessor shall Default in the performance of its obligations to Master Lessor then Master Lessor may, at its option, receive and collect, directly from Sublessee, all Rent owing and to be owed under this Sublease. In the event, however, that the amount collected by Master Lessor exceeds Sublessor's obligations any such excess shall be refunded to Sublessor. Master Lessor shall not, by reason of this assignment of the Sublease nor by reason of the collection of the Rent from the Sublessee, be deemed liable to Sublessee for any failure of the Sublessor to perform and comply with Sublessor's Remaining Obligations.

7.3 Sublessor hereby irrevocably authorizes and directs Sublessee upon receipt of any written notice from the Master Lessor stating that a Default exists in the performance of Sublessor's obligations under the Master Lease, to pay to Master Lessor the Rent due and to become due under the Sublease. Sublessor agrees that Sublessee shall have the right to rely upon any such statement and request from Master Lessor, and that Sublessee shall pay such Rent to Master Lessor without any obligation or right to inquire as to whether such Default exists and notwithstanding any notice from or claim from Sublessor to the contrary and Sublessor shall have no right or claim against Sublessee for any such Rent so paid by Sublessee.

7.4 No changes or modifications shall be made to this Sublease without the consent of Master Lessor.

8. **Consent of Master Lessor.**

8.1 In the event that the Master Lease requires that Sublessor obtain the consent of Master Lessor to any subletting by Sublessor then, this Sublease shall not be effective unless, within 10 days of the date hereof, Master Lessor signs this Sublease thereby giving its consent to this Subletting.

8.2 In the event that the obligations of the Sublessor under the Master Lease have been guaranteed by third parties then neither this Sublease, nor the Master Lessor's consent, shall be effective unless, within 10 days of the date hereof, said guarantors sign this Sublease thereby giving their consent to this Sublease.

8.3 In the event that Master Lessor does give such consent then:

INITIALS

INITIALS

(a) Such consent shall not release Sublessor of its obligations or alter the primary liability of Sublessor to pay the Rent and perform and comply with all of the obligations of Sublessor to be performed under the Master Lease.

(b) The acceptance of Rent by Master Lessor from Sublessee or any one else liable under the Master Lease shall not be deemed a waiver by Master Lessor of any provisions of the Master Lease.

(c) The consent to this Sublease shall not constitute a consent to any subsequent subletting or assignment.

(d) In the event of any Default of Sublessor under the Master Lease, Master Lessor may proceed directly against Sublessor, any guarantors or any one else liable under the Master Lease or this Sublease without first exhausting Master Lessor's remedies against any other person or entity liable thereon to Master Lessor.

(e) Master Lessor may consent to subsequent sublettings and assignments of the Master Lease or this Sublease or any amendments or modifications thereto without notifying Sublessor or any one else liable under the Master Lease and without obtaining their consent and such action shall not relieve such persons from liability.

(f) In the event that Sublessor shall Default in its obligations under the Master Lease, then Master Lessor, at its option and without being obligated to do so, may require Sublessee to attorn to Master Lessor in which event Master Lessor shall undertake the obligations of Sublessor under this Sublease from the time of the exercise of said option to termination of this Sublease but Master Lessor shall not be liable for any prepaid Rent nor any Security Deposit paid by Sublessee, nor shall Master Lessor be liable for any other Defaults of the Sublessor under the Sublease.

(g) Unless directly contradicted by other provisions of this Sublease, the consent of Master Lessor to this Sublease shall not constitute an agreement to allow Sublessee to exercise any options which may have been granted to Sublessor in the Master Lease (see Paragraph 39.2 of the Master Lease).

8.4 The signatures of the Master Lessor and any Guarantors of Sublessor at the end of this document shall constitute their consent to the terms of this Sublease.

8.5 Master Lessor acknowledges that, to the best of Master Lessor's knowledge, no Default presently exists under the Master Lease of obligations to be performed by Sublessor and that the Master Lease is in full force and effect.

8.6 In the event that Sublessor Defaults under its obligations to be performed under the Master Lease by Sublessor, Master Lessor agrees to deliver to Sublessee a copy of any such notice of default. Sublessee shall have the right to cure any Default of Sublessor described in any notice of default if Sublessee does so within the same number of days set forth in the notice of default given to Sublessor. If such Default is cured by Sublessee then Sublessee shall have the right of reimbursement and offset from and against Sublessor.

9. **Additional Brokers Commissions.**

9.1 Sublessor agrees that if Sublessee exercises any option or right of first refusal as granted by Sublessor herein, or any option or right substantially similar thereto, either to extend the term of this Sublease, to renew this Sublease, to purchase the Premises, or to lease or purchase adjacent property which Sublessor may own or in which Sublessor has an interest, then Sublessor shall pay to Broker a fee in accordance with the schedule of Broker in effect at the time of the execution of this Sublease. Notwithstanding the foregoing, Sublessor's obligation under this Paragraph is limited to a transaction in which Sublessor is acting as a Sublessor, lessor or seller.

9.2 If a separate brokerage fee agreement is attached then Master Lessor agrees that if Sublessee shall exercise any option or right of first refusal granted to Sublessee by Master Lessor in connection with this Sublease, or any option or right substantially similar thereto, either to extend or renew the Master Lease, to purchase the Premises or any part thereof, or to lease or purchase adjacent property which Master Lessor may own or in which Master Lessor has an interest, or if Broker is the procuring cause of any other lease or sale entered into between Sublessee and Master Lessor pertaining to the Premises, any part thereof, or any adjacent property which Master Lessor owns or in which it has an interest, then as to any of said transactions, Master Lessor shall pay to Broker a fee, in cash, in accordance with the schedule attached to such brokerage fee agreement.

9.3 Any fee due from Sublessor or Master Lessor hereunder shall be due and payable upon the exercise of any option to extend or renew, upon the execution of any new lease, or, in the event of a purchase, at the close of escrow.

9.4 Any transferee of Sublessor's interest in this Sublease, or of Master Lessor's interest in the Master Lease, by accepting an assignment thereof, shall be deemed to have assumed the respective obligations of Sublessor or Master Lessor under this Paragraph 9. Broker shall be deemed to be a third-party beneficiary of this paragraph 9.

10. **Representations and Indemnities of Broker Relationships.** The Parties each represent and warrant to the other that it has had no dealings with any person, firm, broker or finder (other than the Brokers, if any) in connection with this Sublease, and that no one other than said named Brokers is entitled to any commission or finder's fee in connection herewith. Sublessee and Sublessor do each hereby agree to indemnify, protect, defend and hold the other harmless from and against liability for compensation or charges which may be claimed by any such unnamed broker, finder or other similar party by reason of any dealings or actions of the indemnifying Party, including any costs, expenses, attorneys' fees reasonably incurred with respect thereto.

11. **Attorney's fees.** If any Party or Broker brings an action or proceeding involving the Premises whether founded in tort, contract or equity, or to declare rights hereunder, the Prevailing Party (as hereafter defined) in any such proceeding, action, or appeal thereon, shall be entitled to reasonable attorneys' fees. Such fees may be awarded in the same suit or recovered in a separate suit, whether or not such action or proceeding is pursued to decision or judgment. The term, "Prevailing Party" shall include, without limitation, a Party or Broker who substantially obtains or defeats the relief sought, as the case may be, whether by compromise, settlement, judgment, or the abandonment by the other Party or Broker of its claim or defense. The attorneys' fees award shall not be computed in accordance with any court fee schedule, but shall be such as to fully reimburse all attorneys' fees reasonably incurred. In addition, Sublessor shall be entitled to attorneys' fees, costs and expenses incurred in the preparation and service of notices of Default and consultations in connection therewith, whether or not a legal action is subsequently commenced in connection with such Default or

INITIALS

INITIALS

resulting Breach (\$200 is a reasonable minimum per occurrence for such services and consultation).

12. **No Prior or Other Agreements; Broker Disclaimer.** This Sublease contains all agreements between the Parties with respect to any matter mentioned herein, and no other prior or contemporaneous agreement or understanding shall be effective. Sublessor and Sublessee each represents and warrants to the Brokers that it has made, and is relying solely upon, its own investigation as to the nature, quality, character and financial responsibility of the other Party to this Sublease and as to the use, nature, quality and character of the Premises. Brokers have no responsibility with respect thereto or with respect to any default or breach hereof by either Party. The liability (including court costs and attorneys' fees), of any Broker with respect to negotiation, execution, delivery or performance by either Sublessor or Sublessee under this Sublease or any amendment or modification hereto shall be limited to an amount up to the fee received by such Broker pursuant to this Sublease; provided, however, that the foregoing limitation on each Broker's liability shall not be applicable to any gross negligence or willful misconduct of such Broker.

13. **Accessibility; Americans with Disabilities Act.**

(a) The Premises:

☒ Have not undergone an inspection by a Certified Access Specialist (CASp). Note: A Certified Access Specialist (CASp) can inspect the subject premises and determine whether the subject premises comply with all of the applicable construction-related accessibility standards under state law. Although state law does not require a CASp inspection of the subject premises, the commercial property owner or lessor may not prohibit the lessee or tenant from obtaining a CASp inspection of the subject premises for the occupancy or potential occupancy of the lessee or tenant, if requested by the lessee or tenant. The parties shall mutually agree on the arrangements for the time and manner of the CASp inspection, the payment of the fee for the CASp inspection, and the cost of making any repairs necessary to correct violations of construction-related accessibility standards within the premises.

☐ Have undergone an inspection by a Certified Access Specialist (CASp) and it was determined that the Premises met all applicable construction-related accessibility standards pursuant to California Civil Code §55.51 et seq. Lessee acknowledges that it received a copy of the inspection report at least 48 hours prior to executing this Lease and agrees to keep such report confidential.

☐ Have undergone an inspection by a Certified Access Specialist (CASp) and it was determined that the Premises did not meet all applicable construction-related accessibility standards pursuant to California Civil Code §55.51 et seq. Lessee acknowledges that it received a copy of the inspection report at least 48 hours prior to executing this Lease and agrees to keep such report confidential except as necessary to complete repairs and corrections of violations of construction related accessibility standards.

In the event that the Premises have been issued an inspection report by a CASp the Lessor shall provide a copy of the disability access inspection certificate to Lessee within 7 days of the execution of this Lease.

(b) Since compliance with the Americans with Disabilities Act (ADA) and other state and local accessibility statutes are dependent upon Lessee's specific use of the Premises, Lessor makes no warranty or representation as to whether or not the Premises comply with ADA or any similar legislation. In the event that Lessee's use of the Premises requires modifications or additions to the Premises in order to be in compliance with ADA or other accessibility statutes, Lessee agrees to make any such necessary modifications and/or additions at Lessee's expense.

ATTENTION: NO REPRESENTATION OR RECOMMENDATION IS MADE BY THE AIR COMMERCIAL REAL ESTATE ASSOCIATION OR BY ANY REAL ESTATE BROKER AS TO THE LEGAL SUFFICIENCY, LEGAL EFFECT, OR TAX CONSEQUENCES OF THIS SUBLEASE OR THE TRANSACTION TO WHICH IT RELATES. THE PARTIES ARE URGED TO:

1. SEEK ADVICE OF COUNSEL AS TO THE LEGAL AND TAX CONSEQUENCES OF THIS SUBLEASE.

2. RETAIN APPROPRIATE CONSULTANTS TO REVIEW AND INVESTIGATE THE CONDITION OF THE PREMISES. SAID INVESTIGATION SHOULD INCLUDE BUT NOT BE LIMITED TO: THE POSSIBLE PRESENCE OF HAZARDOUS SUBSTANCES, THE ZONING OF THE PROPERTY, THE STRUCTURAL INTEGRITY, THE CONDITION OF THE ROOF AND OPERATING SYSTEMS, AND THE SUITABILITY OF THE PREMISES FOR SUBLESSEE'S INTENDED USE.

WARNING: IF THE SUBJECT PROPERTY IS LOCATED IN A STATE OTHER THAN CALIFORNIA, CERTAIN PROVISIONS OF THE SUBLEASE MAY NEED TO BE REVISED TO COMPLY WITH LAWS OF THE STATE IN WHICH THE PROPERTY IS LOCATED

INITIALS

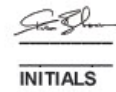

INITIALS

Executed at: _____
On: _____

Executed at: _____
On: _____

By Sublessor:
NantMobile, LLC.

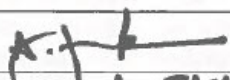
By Sublessee:
Support.com, Inc.

By: 
Name Printed: **A. JAMES BANAG**
Title: **CONTROLLER**

By: 
Name Printed: **Rick Bloom**
Title: **CEO**



By: _____
Name Printed: _____
Title: _____
Address: _____
Telephone: (____) _____
Facsimile: (____) _____
Email: _____
Email: _____
Federal ID No. _____

By: _____
Name Printed: _____
Title: _____
Address: _____
Telephone: (____) _____
Facsimile: (____) _____
Email: _____
Email: _____
Federal ID No. _____

BROKER:
Avison Young

BROKER:
Cushman & Wakefield

Attn: _____
Title: _____
Address: _____
Telephone: (____) _____
Facsimile: (____) _____
Email: _____
Federal ID No. _____
Broker/Agent BRE License #: _____

Attn: _____
Title: _____
Address: _____
Telephone: (____) _____
Facsimile: (____) _____
Email: _____
Federal ID No. _____
Broker/Agent BRE License #: _____

Consent to the above Sublease is hereby given.

Executed at: _____
On: _____

Executed at: _____
On: _____

By Master Lessor:

By Guarantor(s):

By: _____
Name Printed: _____
Title: _____

By: _____
Name Printed: _____
Address: _____

By: _____
Name Printed: _____
Title: _____

By: _____
Name Printed: _____
Address: _____

By: _____
Name Printed: _____
Title: _____
Address: _____

Telephone: (____) _____
Facsimile: (____) _____
Email: _____
Federal ID No. _____

NOTICE: These forms are often modified to meet changing requirements of law and industry needs. Always write or call to make sure you are utilizing the most current form: AIR Commercial Real Estate Association, 500 N Brand Blvd, Suite 900, Glendale, CA 91203.

Telephone No. (213) 687-8777. Fax No.: (213) 687-8616.

©Copyright 1997 By AIR Commercial Real Estate Association. All rights reserved. No part of these works may be reproduced in any form without permission in writing.

INITIALS

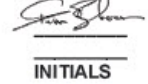
INITIALS

ADDENDUM NUMBER 1
To AIR Commercial Real Estate Association
Standard Sublease Short Form

PREMISES: 1200 Crossman Avenue, Suite 210-240, Sunnyvale, California
SUBLESSOR: NantMobile, LLC
SUBLESSEE: Support.com, Inc.
EFFECTIVE DATE: May 1, 2017

In the event of any inconsistency between this Addendum and the Sublease, the terms of this Addendum hereto shall control. In the event of any conflict between the Sublease and the Master Lease, the Sublease shall control as between Sublessor and Sublessee.

14. Tenant Improvements.	Sublessor, at Sublessor's sole cost and expense, shall remove all furniture items and contents not specified in writing as "Furniture and Items to Remain" in Schedule 1, prior to Friday April 28, 2017 at 11:59 PM PST. Any and all furniture and items that remain in the Premises as of the Commencement Date shall become the property of the Sublessee pursuant to the Furniture Letter Agreement dated of even date herewith and attached in Schedule 1 to Addendum. In return, Sublessee shall pay Sublessor \$1.00, the receipt and acceptance of which is hereby acknowledged by the Sublessor. At the expiration or earlier termination of the Sublease, Sublessee shall be solely obligated to remove, at Sublessee's sole cost, all such furniture and items that remain in the Premises as of the Commencement Date. In the event Sublessee fails to remove such furniture and items, Sublessor shall have the right to do so at Subtenant's cost (which costs may be deducted from the Security Deposit).
15. Utilities & Operating Expenses	Notwithstanding anything in the Master Lease or Sublease to the contrary, Sublessor and Sublessee agree that the Base Rent payable by Sublessee is inclusive of all Operating Expenses, management fees and utilities otherwise payable by Sublessee hereunder, with the sole exception that Sublessee shall pay for all of the following charges in addition to Base Rent: Sublessee's monthly PG&E charges, janitorial services supplied to the Premises, the payment of the Building's monthly internet fees of \$400.00 per month, the cost of any other telecommunications or data communication services required by Sublessee, the cost of any repairs required due to damage caused to the Premises or the Building caused by Sublessee or any of its employees, agents or invitees and any other additional services requested or desired by Sublessee for Sublessee's use of the Premises. On or before Commencement Date, Sublessee shall transfer the current



	PG&E bill to its name and shall be solely responsible for all charges from the Commencement Date through the expiration of the Sublease. In addition, Sublessee shall be solely responsible for obtaining janitorial services for the Premises, at its sole cost (and shall comply with maintain the Premises in the condition required under the Master Lease).
16. Condition and Compliance	Notwithstanding anything in the Master Lease or Sublease to the contrary, Sublessee shall not be responsible for any damages, defaults, non-compliance of any Applicable Requirements occurring or arising prior to the Commencement Date. For the avoidance of doubt, Sublessee's Assumed Obligations shall not include any obligation, requirement or cost arising prior to the Commencement Date. Sublessee accepts the Premises "as is" and shall restore the Premises to the condition received by Sublessee on the Commencement Date.
17. Sublessee and Sublessor Obligations	Sublessee recognizes and agrees that Sublessor is not in a position to render any of the services to be provided by Master Lessor under the terms of the Master Lease. Therefore, notwithstanding anything to the contrary contained in this Sublease, Sublessee agrees that performance by Sublessor of its obligations hereunder are conditional upon due performance by Master Lessor of its corresponding obligations under the Master Lease and Sublessor shall not be liable to Sublessee for any default of Master Lessor under the Master Lease. As between Sublessor and Sublessee, in the event of any conflict between any of the terms and conditions of the Master Lease and this Sublease, this Sublease shall prevail and control. Further, Sublessee hereby expressly acknowledges that any services, including, without limitation, janitorial services, building services, access and repair and maintenance that are required to be provided by "Lessor" under the Lease shall be provided by Master Lessor (and not Sublessor) and Sublessor shall have no obligation to provide any such services to Sublessee and/or the Sublease Premises.

[signatures on next page]



Sublessor:

NantMobile, LLC

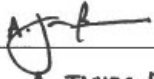
By: 
Name: A. JAMES BAWAAS
Its: CONTROLLER

Sublessee:

Support.com, Inc.

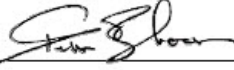
By: 
Name: Rick Bloom
Its: CEO



SCHEDULE 1
Furniture and Items to Remain
and
Furniture Letter Agreement

1. Furniture and Items to Remain

Those items mutually agreed upon and identified with blue moving stickers at the Premises. The Parties agree that identifying the items to remain is being performed mutually between them, and given the small number of items to remain, such items will not be an impediment to commencing the Sublease and Sublessee taking occupancy as contemplated therein.

2. Furniture Letter Agreement
(attached)



April 28, 2017

Support.com, Inc.

Re: Furniture Letter Agreement

Dear Sir/Madam:

Support.com, Inc. (the "Sublessee") and NantMobile, LLC (the "Sublessor") entered into a sublease agreement (the "Sublease") as of the date hereof for that certain premises commonly known as Suite 210 – 240 consisting of approximately 6,283 rentable square feet located at 1200 Crossman Ave., Sunnyvale, CA (the "Premises").

In connection therewith, upon execution of the Sublease and for good and valuable consideration of one dollar (\$1.00), the receipt of which is hereby acknowledged by Sublessor, the Sublessor does hereby bargain, sell, assign, transfer and set over to Sublessee all furniture and any other personal property items located in the Premises as of the commencement date of the Sublease ("Transferred Properties"). With respect to the Transferred Properties, Sublessor makes no representations or warranties of any kind or nature whatsoever, express or implied, including without limitation, as to any warranty of merchantability or fitness for a particular purpose, any and all such warranties being hereby expressly disclaimed. Sublessee hereby accepts the Transferred Properties in "AS IS, WHERE IS" condition and "WITH ALL FAULTS."

Upon expiration or termination of the Sublease, Sublessee agrees to remove, at its sole cost, all Transferred Properties out of the Premises on or prior to the expiration date.

[REST OF THE PAGE INTENTIONALLY LEFT BLANK]



This letter agreement may be executed in one or more counterparts, each of which shall be deemed an original but which together shall constitute one and the same instrument. This letter agreement and the Sublease contain the entire understanding of the parties hereto with respect to the subject matter hereof, and no prior or other written or oral agreement or undertaking pertaining to any such matter shall be effective for any purpose. This letter agreement may not be modified, nor may any right or obligation hereunder be waived orally, and no such amendment or modification shall be effective for any purpose unless it is in writing and signed by both parties.

SUBLESSOR:

NantMobile, LLC

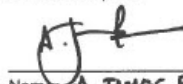

Name: A. JAMES BANAG

Title: CONTROLLER

AGREED AND ACCEPTED,

SUBLESSEE:

Support.com, Inc.



Name: Rick Bloom

Title: CEO



AIR COMMERCIAL REAL ESTATE ASSOCIATION
STANDARD MULTI-TENANT OFFICE LEASE - NET

1. Basic Provisions ("Basic Provisions")

1.1 Parties: This Lease ("Lease"), dated for reference purposes only February 28, 2013

is made by and between Joe Elek DBA Jo-Eli Associates

("Lessor")

and Pluential, L.L.C.

("Lessee"), (collectively the "Parties", or individually a "Party").

1.2(a) Premises: That certain portion of the Project (as defined below), known as Suite Number(s) 230-240 floor(s), consisting of approximately 5283 rentable square feet and approximately N/A useable square feet ("Premises"). The Premises are located at 1200 Crossman Ave., in the City of Sunnyvale, County of Santa Clara, State of CA, with zip code 95089. In addition to Lessee's rights to use and occupy the Premises as hereinafter specified, Lessee shall have non-exclusive rights to the Common Areas (as defined in Paragraph 2.7 below) as hereinafter specified, but shall not have any rights to the roof, or the exterior walls, ~~the area above the dropped ceiling or the utility roomways~~ of the building containing the Premises ("Building") or to any other buildings in the Project. The Premises, the Building, the Common Areas, the land upon which they are located, along with all other buildings and improvements thereon, are herein collectively referred to as the "Project." The Project consists of approximately 5283 rentable square feet. (See also Paragraph 2)

1.2(b) Parking: 30 unreserved and None reserved vehicle parking spaces at a monthly cost of \$0.00 per unreserved space and \$ None per reserved space. (See Paragraph 2.6)

1.3 Term: 2 years and 0 months ("Original Term") commencing April 1, 2013 ("Commencement Date") and ending March 31, 2015 ("Expiration Date") (See also Paragraph 3)

1.4 Early Possession: If the Premises are available Lessee may have non-exclusive possession of the Premises commencing at execution and payment of Par. 1.7.1 ("Early Possession Date") (See also Paragraphs 3.2 and 3.3)

1.5 Base Rent: \$8,492.00 per month ("Base Rent"), payable on the First day of each month commencing May 1, 2013. (See also Paragraph 4)

☒ If this box is checked, there are provisions in this Lease for the Base Rent to be adjusted. See Paragraph 5.0
1.6 Lessee's Share of Operating Expenses: Thirty percent (30 %) ("Lessee's Share"). In the event that that size of the Premises and/or the Project are modified during the term of this Lease, Lessor shall recalculate Lessee's Share to reflect such modification.

1.7 Base Rent and Other Monies Paid Upon Execution:

- (a) Base Rent: \$8,492.00 for the period April, 2013 to April 30, 2013
(b) Operating Expenses: \$2,000.00 for the period April, 2013
(c) Security Deposit: \$12,000.00 ("Security Deposit") (See also Paragraph 5)
(d) Parking: \$ N/A for the period N/A
(e) Other: \$ N/A for N/A
(f) Total Due Upon Execution of this Lease: \$33,492.00

1.8 Agreed Use: Software development and any other similar legal use. (See also Paragraph 5)

1.9 Insuring Party: Lessor is the "Insuring Party" (See also Paragraph 8)

1.10 Real Estate Brokers: (See also Paragraph 15)

(a) Representation: The following real estate brokers (the "Brokers") and brokerage relationships exist in this transaction (check applicable boxes)

- ☐ represents Lessor exclusively ("Lessor's Broker");
☒ Brad Altick represents Lessee exclusively ("Lessee's Broker"); or
☐ represents both Lessor and Lessee ("Dual Agency").

(b) Payment to Brokers: Upon execution and delivery of this Lease by both Parties, Lessor shall pay to the Brokers the brokerage fee agreed to in a separate written agreement (or if there is no such agreement, the sum of PER SEPARATE AGREEMENT or % of the total Base Rent for the brokerage services rendered by the Brokers)

1.11 Guarantor: The obligations of the Lessee under this Lease shall be guaranteed by N/A ("Guarantor"). (See also Paragraph 37)

1.12 Business Hours for the Building: N/A a.m. to N/A p.m., Mondays through Fridays (except Building Holidays) and N/A a.m. to N/A p.m. on Saturdays (except Building Holidays). "Building Holidays" shall mean the dates of observation of New Year's Day, President's Day, Memorial Day, Independence Day, Labor Day, Thanksgiving Day, Christmas Day, and

1.13 Lessor Supplied Services: Notwithstanding the provisions of Paragraph 11.1, Lessor is NOT obligated to provide the following:

- ☒ Janitorial services
☐ Electricity

INITIALS

PAGE 1 OF 14

INITIALS

☐ Other (specify):

1.4 Attachments. Attached hereto are the following, all of which constitute a part of this Lease:
☒ An Addendum consisting of Paragraphs 50 through 56

- ☒ A plot plan depicting the Premises;
☐ A current set of the Rules and Regulations;
☐ A Work Letter;
☐ A janitorial schedule;
☐ Other (specify):

2. Premises

2.1 **Leasing.** Lessor hereby leases to Lessee, and Lessee hereby leases from Lessor, the Premises, for the term, at the rental, and upon all of the terms, covenants and conditions set forth in this Lease. While the approximate square footage of the Premises may have been used in the marketing of the Premises for purposes of comparison, the Base Rent stated herein is NOT tied to square footage and is not subject to adjustment should the actual size be determined to be different. **Note: Lessee is advised to verify the actual size prior to executing this Lease.**

2.2 **Condition.** Lessor shall deliver the Premises to Lessee in a clean condition on the Commencement Date or the Early Possession Date, whichever first occurs ("Start Date"), and warrants that the existing electrical, plumbing, fire sprinkler, lighting, heating, ventilating and air conditioning systems ("HVAC"), and all other items which the Lessor is obligated to construct pursuant to the Work Letter attached hereto, if any, other than those constructed by Lessee, shall be in good operating condition on said date, that the structural elements of the roof, bearing walls and foundation of the Building Unit shall be free of material defects, and that the Premises do not contain hazardous levels of any mold or fungi detected as less under applicable state or federal law - any hazardous substance.

2.3 **Compliance.** Lessor warrants that to the best of its knowledge the improvements comprising the Premises and the Common Areas comply with the building codes that were in effect at the time that each such improvement, or portion thereof, was constructed, and also with all applicable laws, covenants or restrictions of record, regulations, and ordinances ("Applicable Requirements") in effect on the Start Date. Said warranty does not apply to the use to which Lessee will put the Premises, modifications which may be required by the Americans with Disabilities Act or any similar laws as a result of Lessee's use (see Paragraph 43), or to any Alterations or Utility Installations (as defined in Paragraph 7.3(a)) made or to be made by Lessee. **NOTE: Lessee is responsible for determining whether or not the zoning and other Applicable Requirements are appropriate for Lessee's intended use, and acknowledges that past uses of the Premises may no longer be allowed.** If the Premises do not comply with said warranty, Lessor shall, except as otherwise provided, promptly after receipt of written notice from Lessee setting forth with specificity the nature and extent of such non-compliance, rectify the same. If the Applicable Requirements are hereafter changed so as to require during the term of this Lease the construction of an addition to or an alteration of the Premises, the immediate cessation of any Hazardous Substance, or the reinforcement or other physical modification of the Premises ("Capital Expenditure"), Lessor and Lessee shall allocate the cost of such work as follows:

(a) Subject to Paragraph 2.3(c) below, if such Capital Expenditures are required as a result of the specific and unique use of the Premises by Lessee as compared with uses by tenants in general, Lessee shall be fully responsible for the cost thereof, provided, however that if such Capital Expenditure is required during the last 2 years of this Lease and the cost thereof exceeds 6 months' Base Rent, Lessee may instead terminate this Lease unless Lessor notifies Lessee, in writing, within 10 days after receipt of Lessee's termination notice that Lessor has elected to pay the difference between the actual cost thereof and the amount equal to 6 months' Base Rent. If Lessee elects termination, Lessee shall immediately cease the use of the Premises which requires such Capital Expenditure and deliver to Lessor written notice specifying a termination date at least 90 days thereafter. Such termination date shall, however, in no event be earlier than the last day that Lessee could legally utilize the Premises without commencing such Capital Expenditure.

(b) If such Capital Expenditure is not the result of the specific and unique use of the Premises by Lessee (such as, governmentally mandated seismic modifications), then Lessor shall pay for such Capital Expenditure and Lessee shall only be obligated to pay, each month during the remainder of the term of this Lease or any extension thereof, on the date that on which the Base Rent is due, an amount equal to 144th of the portion of such costs reasonably attributable to the Premises. Lessee shall pay interest on the balance but may prepay its obligation at any time. If, however, such Capital Expenditure is required during the last 2 years of this Lease or if either party reasonably determines that it is not economically feasible to pay its share thereof, either party Lessor shall have the option to terminate this Lease upon 90 days prior written notice to the other party Lessee unless Lessee notifies Lessor, in writing, within 10 days after receipt of Lessor's termination notice that Lessee will pay for such Capital Expenditure. If Lessor does not elect to terminate, and fails to tender its share of any such Capital Expenditure, Lessee may advance such funds and deduct same, with interest, from Rent until Lessor's share of such costs have been fully paid. If Lessee is unable to finance Lessor's share, or if the balance of the Rent due and payable for the remainder of this Lease is not sufficient to fully reimburse Lessee on an offset basis, Lessee shall have the right to terminate this Lease upon 30 days written notice to Lessor.

(c) Notwithstanding the above, the provisions concerning Capital Expenditures are intended to apply only to non-voluntary, unexpected, and new Applicable Requirements. If the Capital Expenditures are instead triggered by Lessee as a result of an actual or proposed change in use, change in intensity of use, or modification to the Premises then, and in that event, Lessee shall either: (i) immediately cease such changed use or intensity of use and/or take such other steps as may be necessary to eliminate the requirement for such Capital Expenditure, or (ii) complete such Capital Expenditure at its own expense. Lessee shall not have any right to terminate this Lease.

2.4 **Acknowledgements.** Lessee acknowledges that: (a) it has been given an opportunity to inspect and measure the Premises; (b) it has been advised by Lessor and/or Brokers to satisfy itself with respect to the size and condition of the Premises (including but not limited to the electrical, HVAC and fire sprinkler systems, security, environmental, aspects, and compliance with Applicable Requirements), and their suitability for Lessee's intended use; (c) Lessee has made such investigation as it deems necessary with reference to such matters and assumes all responsibility therefor as the same relate to its occupancy of the Premises; (d) it is not relying on any representation as to the size of the Premises made by Brokers or Lessor; (e) the square footage of the Premises was not material to Lessee's decision to lease the Premises and pay the Rent stated herein, and (f) neither Lessor, Lessor's agents, nor Brokers have made any oral or written representations or warranties with respect to said matters other than as set forth in this Lease. In addition, Lessor acknowledges that: (i) Brokers have made no representations, promises or warranties concerning Lessee's ability to honor the Lease or suitability to occupy the Premises, and (ii) it is Lessor's sole responsibility to investigate the financial capability and/or suitability of all proposed tenants.

2.5 **Lessee as Prior Owner/Occupant.** The warranties made by Lessor in Paragraph 2 shall be of no force or effect if immediately prior to the Start Date Lessee was the owner or occupant of the Premises. In such event, Lessee shall be responsible for any necessary corrective work.

2.6 **Vehicle Parking.** So long as Lessee is not in default, and subject to the Rules and Regulations attached hereto, and as established by Lessor from time to time, Lessee shall be entitled to rent and use the number of parking spaces specified in Paragraph 1.2(b) at no cost to Lessee. the rental rate applicable from time to time for monthly parking as set by Lessor and/or its licensee.

(a) If Lessee currently, permits or allows any of the prohibited activities described in the Lease or the rules then in effect, then Lessor shall have the right, without notice, in addition to such other rights and remedies that it may have, to remove or tow away the vehicle involved and charge the cost to Lessee, which cost shall be immediately payable upon demand by Lessor.

(b) The monthly rent per parking space specified in Paragraph 1.2(b) is subject to change upon 30 days prior written notice to Lessee. The rent for the parking is payable one month in advance prior to the first day of each calendar month.

2.7 **Common Areas - Definition.** The term "Common Areas" is defined as all areas and facilities outside the Premises and within the exterior boundary line of the Project and interior utility raceways and installations within the Premises that are provided and designated by the Lessor from time to time for the general non-exclusive use of Lessor, Lessee and other tenants of the Project and their respective employees, suppliers, shippers, customers, contractors and invitees, including, but not limited to, common entrances, lobbies, corridors, stairwells, public restrooms, elevators, parking areas, loading and unloading areas, trash areas, roadways, walkways, driveways and landscaped areas.

2.8 **Common Areas - Lessee's Rights.** Lessor grants to Lessee, for the benefit of Lessee and its employees, suppliers, shippers, contractors, customers and invitees, during the term of this Lease, the non-exclusive right to use, in common with others entitled to such use, the Common Areas as they exist from time to time, subject to any rights, powers, and privileges reserved by Lessor under the terms hereof or under the terms of any rules and regulations or restrictions governing the use of the Project. Under no circumstances shall the right herein granted to use the Common Areas be deemed to include the right to store any property, temporary or permanently, in the Common Areas. Any such storage shall be

35
INITIALS

PAGE 2 OF 14

35
INITIALS

permitted only by the prior written consent of Lessor or Lessor's designated agent, which consent may be revoked at any time. In the event that any unauthorized storage shall occur then Lessor shall have the right, without notice, in addition to such other rights and remedies that it may have, to remove the property and change the cost to Lessee, which cost shall be immediately payable upon demand by Lessor.

2.9 **Common Areas - Rules and Regulations.** Lessor or such other person(s) as Lessor may appoint shall have the exclusive control and management of the Common Areas and shall have the right, from time to time, to adopt, modify, amend and enforce reasonable rules and regulations ("Rules and Regulations") for the management, safety, care, and cleanliness of the grounds, the parking and unloading of vehicles and the preservation of good order, as well as for the convenience of other occupants or tenants of the Building and the Project and their invitees. The Lessee agrees to abide by and conform to all such Rules and Regulations, and shall use its best efforts to cause its employees, suppliers, shippers, customers, contractors and invitees to so abide and conform. Lessor shall not be responsible to Lessee for the non-compliance with said Rules and Regulations by other tenants of the Project.

2.10 **Common Areas - Changes.** Lessor shall have the right, in Lessor's sole discretion, from time to time, (a) To make changes to the Common Areas, including, without limitation, changes in the location, size, shape and number of the lobbies, windows, stairways, or shafts, elevators, escalators, restrooms, driveways, entrances, parking spaces, parking areas, loading and unloading areas, ingress, egress, direction of traffic, landscaped areas, walkways and utility roadways; so long as access to, and the functionality of the premises is not substantially changed.

(b) To close temporarily any of the Common Areas for maintenance purposes so long as reasonable access to the Premises remains available;

(c) To designate other land outside the boundaries of the Project to be a part of the Common Areas;

(d) To use the Common Areas while engaged in making additional improvements, repairs or alterations to the Project, or any portion thereof, so long as access to, and the functionality of the Premises is not substantially changed; and

(f) To do and perform such other acts and make such other changes in, to or with respect to the Common Areas and Project as Lessor may, in the exercise of sound business judgment, deem to be appropriate, so long as access to and the functionality of the Premises is not substantially changed.

3 **Term**

3.1 **Term.** The Commencement Date, Expiration Date and Original Term of this Lease are as specified in Paragraph 1.3.

3.2 **Early Possession.** Any provision herein granting Lessee Early Possession of the Premises is subject to and conditioned upon the Premises being available for such possession prior to the Commencement Date. Any grant of Early Possession only conveys a non-exclusive right to occupy the Premises. If Lessee totally or partially occupies the Premises prior to the Commencement Date, the obligation to pay Base Rent shall be abated for the period of such Early Possession. All other terms of this Lease (including but not limited to the obligations to pay Lessee's Share of the Operating Expenses) shall be in effect during such period. Any such Early Possession shall not affect the Expiration Date.

3.3 **Delay in Possession.** Lessor agrees to use its best commercially reasonable efforts to deliver possession of the Premises to Lessee by the Commencement Date. If, despite said efforts, Lessor is unable to deliver possession by such date, Lessor shall not be subject to any liability therefor, nor shall such failure affect the validity of this Lease. Lessee shall not, however, be obligated to pay Rent or perform its other obligations until Lessor delivers possession of the Premises and any period of rent abatement that Lessee would otherwise have enjoyed shall run from the date of delivery of possession and continue for a period equal to what Lessee would otherwise have enjoyed under the terms hereof, but minus any days of delay caused by the acts or omissions of Lessee. If possession is not delivered within 60 days after the Commencement Date, as the same may be extended under the terms of any Work Letter executed by Parties, Lessee may, at its option, by notice in writing within 10 days after the end of such 60 day period, cancel this Lease, in which event the Parties shall be discharged from all obligations hereunder. If such written notice is not received by Lessor within said 10 day period, Lessee's right to cancel shall terminate. If possession of the Premises is not delivered within 120 days after the Commencement Date, this Lease shall terminate unless other agreements are reached between Lessor and Lessee, in writing.

3.4 **Lessee Compliance.** Lessor shall not be required to deliver possession of the Premises to Lessee until Lessee complies with its obligation to provide evidence of insurance (Paragraph 8.5). Pending delivery of such evidence, Lessee shall be required to perform all of its obligations under this Lease from and after the Start Date, including the payment of Rent, notwithstanding Lessor's election to withhold possession pending receipt of such evidence of insurance. Further, if Lessee is required to perform any other conditions prior to or concurrent with the Start Date, the Start Date shall occur but Lessor may elect to withhold possession until such conditions are satisfied.

4 **Rent**

4.1 **Rent Defined.** All monetary obligations of Lessee to Lessor under the terms of this Lease (except for the Security Deposit) are deemed to be rent ("Rent").

4.2 **Operating Expenses.** Lessee shall pay to Lessor during the term hereof, in addition to the Base Rent, Lessee's Share of all Operating Expenses, as hereinafter defined, during each calendar year of the term of this Lease, in accordance with the following provisions:

(a) "Operating Expenses" include all costs incurred by Lessor relating to the ownership and operation of the Project, calculated as if the Project was at least 95% occupied, including, but not limited to, the following:

(i) The operation, repair, and maintenance in real, clean, safe, good order and condition, of the following:

(aa) The Common Areas, including their railings, ceilings, decorative items, carpets, drapes and window coverings, and including parking areas, loading and unloading areas, trash areas, roadways, sidewalks, walkways, stairways, parkways, driveways, landscaped areas, shipping, bumpers, irrigation systems, Common Area lighting facilities, building exteriors and roofs, fences and gates.

(bb) All heating, air conditioning, plumbing, electrical systems, life safety equipment, communication systems and other equipment used in common by, or for the benefit of, Lessee or occupants of the Project, including elevators and escalators, tenant entrances, fire detection systems including sprinkler system maintenance and repair.

(ii) The cost of trash disposal, janitorial and security services, pest control services, and the costs of any environmental inspections;

(iii) The cost of any other service to be provided by Lessor that is elsewhere in this Lease stated to be an "Operating Expense";

(iv) The cost of the premiums for the insurance policies maintained by Lessor pursuant to paragraph 8 and any deductible portion of an insured loss concerning the Building or the Common Areas;

(v) The amount of the Real Property Taxes payable by Lessor pursuant to paragraph 10;

(vi) The cost of water, sewer, gas, electricity, and other publicly mandated services not separately metered;

(vii) Labor, salaries, and applicable fringe benefits and costs, materials, supplies and tools, used in maintaining and/or cleaning the Project and accounting and management fees attributable to the operation of the Project; Management fee shall be 6% of the Base Rent, as an additional rent payable each month in advance, together with the rent.

(viii) The cost to replace equipment or capital components such as the roof, foundations, or exterior walls, the cost to replace a Common Area capital improvement, such as the parking lot paving, elevators or fences, and/or the cost of any capital improvement to the Building or the Project not covered under the provisions of Paragraph 2.3. Provided however, that if such equipment or capital component has a useful life for accounting purposes of 5 years or more that Lessor shall allocate the cost of any such capital improvement over a 12 year period and Lessee shall not be required to pay more than Lessee's Share of 1/144th of the cost of such capital improvement in any given month;

(ix) The cost to replace equipment or improvements that have a useful life for accounting purposes of 5 years or less;

(x) Reserve-~~set aside for maintenance, repair, and/or replacement of Common Area improvements and equipment.~~

(b) Any item of Operating Expense that is specifically attributable to the Premises, ~~the Building or to any other building in the Project or to the operation, repair and maintenance thereof,~~ shall be allocated entirely to such Premises, ~~Building or other building,~~ notwithstanding Paragraph 1.6, Lessee's share of such expense shall be 100%. ~~However, any such item that is not specifically attributable to the Building or to any other building or to the operation, repair and maintenance thereof, shall be equitably allocated by Lessor to all buildings in the Project.~~

(c) The inclusion of the improvements, facilities and services set forth in Subparagraph 4.2(a) shall not be deemed to impose an obligation upon Lessor to either have said improvements or facilities or to provide those services unless the Project already has the same, Lessor already provides the services, or Lessor has agreed elsewhere in this Lease to provide the same or some of them.

(d) Lessor's Share of Operating Expenses is payable monthly on the same day as the Base Rent is due hereunder. The amount of such payments shall be based on Lessor's estimate of the Operating Expenses. Within 60 days after written request (but not more than once each year) Lessor shall deliver to Lessee a reasonably detailed statement showing Lessor's Share of the actual Operating Expenses incurred during the preceding year. If Lessee's payments during such year exceed Lessor's Share, Lessor shall credit the amount of such over-payment against Lessor's future payments. If Lessor's payments during such year were less than Lessor's Share, Lessor shall pay to Lessor the amount of the deficiency within 10 days after delivery by Lessor to Lessee of the statement.

(e) Operating Expenses shall not include any expenses paid by any tenant directly to third parties, or as to which Lessor is otherwise reimbursed by any third party, other tenant, or by insurance proceeds.

4.3 **Payment.** Lessee shall cause payment of Rent to be received by Lessor in lawful money of the United States, without offset or deduction (except as specifically permitted in this Lease), on or before the day or which it is due. All monetary amounts shall be rounded to the nearest whole dollar. In the event that any invoice prepared by Lessor is inaccurate, such inaccuracy shall not constitute a waiver and Lessee shall be obligated to pay the amount not in form in this Lease. Rent for any period during the term hereof which is for less than one full calendar month shall be prorated based upon the actual number of days of such month. Payment of Rent shall be made to Lessor at its address stated herein or to such other persons or place as Lessor may from time to time designate in writing. Acceptance of a payment which is less than the amount then due shall not be a waiver of Lessor's right to the balance of such Rent, regardless of Lessor's endorsement of any check so stating. In the event that any check, draft, or other instrument of payment given by Lessee to Lessor is dishonored for any reason, Lessee agreed to pay to Lessor the sum of \$25 in addition to any Late Charge and Lessor, at its option, may require all Base Rent be paid by certified check. Payments will be applied first to accrued late charges and attorney's fees, second to accrued interest, then to Base Rent and Operating Expenses, and any remaining amount to any other outstanding charges or costs.

5. **Security Deposit.** Lessee shall deposit with Lessor upon execution hereof the Security Deposit as security for Lessee's faithful performance of its obligations under this Lease. If Lessee fails to pay Rent, or otherwise defaults under this Lease, Lessor may use, apply or retain all or any portion of said Security Deposit for the payment of any amount already due Lessor, for Rents which will be due in the future, and/or to reimburse or compensate Lessor for any liability, expense, loss or damage which Lessor may suffer or incur by reason thereof. If Lessor uses or applies all or any portion of the Security Deposit, Lessee shall within 10 days after written request therefor deposit monies with Lessor sufficient to restore said Security Deposit to the full amount required by this Lease. If the Base Rent increases during the term of this Lease, Lessee shall, upon written request from Lessor, deposit additional monies with Lessor so that the total amount of the Security Deposit shall at all times bear the same proportion to the increased Base Rent as the initial Security Deposit bore to the initial Base Rent. Should the Agreed Use be amended to accommodate a material change in the business of Lessee or to accommodate a sublessee or assignee, Lessor shall have the right to increase the Security Deposit to the extent necessary, in Lessor's reasonable judgment, to account for any increased wear and tear that the Premises may suffer as a result thereof. If a change in control of Lessee occurs during this Lease and following such change the financial condition of Lessee is, in Lessor's reasonable judgment, significantly reduced, Lessee shall deposit such additional monies with Lessor as shall be sufficient to cause the Security Deposit to be at a conservatively reasonable level based on such change in financial condition. Lessor shall not be required to keep the Security Deposit separate from its general accounts. Within 90 days after the expiration or termination of this Lease, Lessor shall return that portion of the Security Deposit not used or applied by Lessor. No part of the Security Deposit shall be considered to be held in trust, to bear interest or to be prepayment for any monies to be paid by Lessee under this Lease.

6. Use

6.1 **Use.** Lessee shall use and occupy the Premises only for the Agreed Use, or any other legal use which is reasonably compatible therewith and for no other purpose. Lessee shall not use or permit the use of the Premises in a manner that is unlawful, creates damage, waste or a nuisance, or that disturbs occupants of or causes damage to neighboring premises or properties. Other than public, social and family dogs, Lessee shall not keep or allow in the Premises any pets, animals, birds, fish, or reptiles. Lessor shall not unreasonably withhold or delay its consent to any written request for a modification of the Agreed Use, so long as the same will not impair the structural integrity of the improvements of the Building, will not adversely affect the mechanical, electrical, HVAC, and other systems of the Building, and/or will not affect the exterior appearance of the Building. If Lessor elects to withhold consent, Lessor shall within 7 days after such request give written notification of same, which notice shall include an explanation of Lessor's objections to the change in the Agreed Use.

6.2 **Hazardous Substances.**

(a) **Reportable Uses Require Consent.** The term "Hazardous Substance" as used in this Lease shall mean any product, substance, or waste whose production, use, manufacture, disposal, transportation, or removal, either by itself or in combination with other materials exposed to be on the Premises, is either: (i) potentially injurious to the public health, safety or welfare, the environment or the Premises; (ii) regulated or restricted by any governmental authority; or (iii) a basis for potential liability of Lessor to any governmental agency or third party under any applicable statute or common law theory. Hazardous Substances shall include, but not be limited to, hydrocarbons, petroleum, gasoline, anhydrous ammonia or any products, by-products or fractions thereof. Lessee shall not engage in any activity in or on the Premises which constitutes a Reportable Use of Hazardous Substances without the express prior written consent of Lessor and timely compliance (at Lessee's expense) with all Applicable Requirements. "Reportable Use" shall mean: (i) the production or use of any above or below ground storage tank; (ii) the generation, possession, storage, use, transportation, or disposal of a Hazardous Substance that requires a permit from, or with respect to which a report, notice, registration or business plan is required to be filed with, any governmental authority; and/or (iii) the presence at the Premises of a Hazardous Substance with respect to which any Applicable Requirements requires that a notice be given to persons entering or occupying the Premises or neighboring properties. Notwithstanding the foregoing, Lessee may use any ordinary and customary materials reasonably required to be used in the normal course of the Agreed Use such as ordinary office supplies (paper, color, liquid paper, glue, etc.) and common household cleaning materials, as long as such use is in compliance with all Applicable Requirements, is not a Reportable Use, and does not expose the Premises or neighboring property to any meaningful risk of contamination or damage or expose Lessor to any liability therefor. In addition, Lessor may condition its consent to any Reportable Use upon receiving such additional assurances as Lessor reasonably deems necessary to protect itself, the public, the Premises and/or the environment against damage, contamination, injury and/or liability, including, but not limited to, the installation (and removal on or before Lease expiration or termination) of protective enclosures (such as concrete encasement) and/or increasing the Security Deposit.

(b) **Duty to Inform Lessor.** If Lessee knows, or has reasonable cause to believe, that a Hazardous Substance has come to be located in, on, under or about the Premises, other than as previously consented to by Lessor, Lessee shall immediately give written notice of such fact to Lessor, and provide Lessor with a copy of any report, notice, claim or other documentation which it has concerning the presence of such Hazardous Substance.

(c) **Lessee Remediation.** Lessee shall not cause or permit any Hazardous Substance to be spilled or released in, on, under, or about the Premises (including through the plumbing or sanitary sewer system) and shall promptly, at Lessee's expense, comply with all Applicable Requirements and take all investigatory and/or remedial action reasonably recommended, whether or not formally ordered or required, for the cleanup of any contamination of, and for the maintenance, security and/or monitoring of the Premises or neighboring properties, that was caused or materially contributed to by Lessee, or pertaining to or involving any Hazardous Substances brought onto the Premises during the term of this Lease, by or for Lessee, or any third party.

(d) **Lessee Indemnification.** Lessee shall indemnify, defend and hold Lessor, its agents, employees, lenders and ground tester, if any, harmless from and against any and all loss of rents and/or damages, liabilities, judgments, costs, expenses, penalties and attorneys' fees and consultants' fees arising out of or resulting from any Hazardous Substance brought onto the Premises by or for Lessee, or any third party pursuant to Lessee's instructions during the term, provided, however, that Lessee shall have no liability under this Lease with respect to underground migration of any Hazardous Substance under the Premises from areas outside of the Project not caused or contributed to by Lessee. Lessee's obligations shall include, but not be limited to, the effects of any contamination or injury to person, property or the environment created or suffered by Lessee, and the cost of investigation, removal, remediation, restoration and/or abatement, and shall survive the expiration or termination of this Lease. No termination, cancellation or release agreement entered into by Lessor and Lessee shall release Lessee from its obligations under this Lease with respect to Hazardous Substances, unless specifically so agreed by Lessor in writing at the time of such agreement.

(e) **Lessor Indemnification.** Lessor and its successors and assigns shall indemnify, defend, reimburse and hold Lessee, its employees and lenders, harmless from and against any and all environmental damages, including the cost of remediation, which result from Hazardous Substances which existed on the Premises prior to Lessee's occupancy or which are caused by the gross negligence or willful misconduct of Lessor, its agents or employees. Lessor's obligations, as and when required by the Applicable Requirements, shall include, but not be limited to, the cost of investigation, removal, remediation, restoration and/or abatement, and shall survive the expiration or termination of this Lease.

(f) **Investigations and Remediations.** Lessor shall retain the responsibility and pay for any investigations or remediation investigations required by governmental entities having jurisdiction with respect to the existence of Hazardous Substances on the Premises prior to Lessee's occupancy, unless such remediation measure is required as a result of Lessee's use (including "disturbance" as defined in paragraph 7.1(a) hereof) of the Premises, in which event Lessee shall be responsible for such payment. Lessee shall cooperate fully in any such activities at the request of Lessor, including allowing Lessor and Lessor's agents to have reasonable access to the Premises at reasonable times in order to carry out Lessor's investigative and remedial responsibilities.

92
INITIALS

PAGE 4 OF 14

92
INITIALS

(g) **Lessor Termination Option.** If a Hazardous Substance Condition (see Paragraph 9.1(e)) occurs during the term of this Lease, unless Lessee is legally responsible therefor (in which case Lessee shall make the investigation and remediation required by the Applicable Requirements and this Lease shall continue in full force and effect, but subject to Lessor's rights under Paragraph 9.2(d) and Paragraph 13), Lessor may, at Lessor's option, either (i) investigate and remediate such Hazardous Substance Condition, if required, as soon as reasonably possible at Lessor's expense, in which event this Lease shall continue in full force and effect, or (ii) if the estimated cost to remediate such condition exceeds 12 times the then monthly Base Rent or \$100,000, whichever is greater, give written notice to Lessee, within 30 days after receipt by Lessor of knowledge of the occurrence of such Hazardous Substance Condition, of Lessor's desire to terminate this Lease as of the date 60 days following the date of such notice. In the event Lessor elects to give a termination notice, Lessee may, within 10 days thereafter, give written notice to Lessor of Lessee's commitment to pay the amount by which the cost of the remediation of such Hazardous Substance Condition exceeds an amount equal to 12 times the then monthly Base Rent or \$100,000, whichever is greater. Lessee shall provide Lessor with said funds or satisfactory assurance thereof within 30 days following such commitment. In such event, this Lease shall continue in full force and effect, and Lessor shall proceed to make such remediation as soon as reasonably possible after the required funds are available. If Lessee does not give such notice and provide the required funds or assurance thereof within the time provided, this Lease shall terminate as of the date specified in Lessor's notice of termination.

(6) **Lessee's Compliance with Applicable Requirements.** Except as otherwise provided in this Lease, Lessee shall, at Lessee's sole expense, fully, diligently and in a timely manner, comply with all Applicable Requirements, the requirements of any applicable fire insurance underwriter or rating bureau, and the recommendations of Lessor's engineers and/or consultants which relate in any manner to the Premises, without regard to whether said requirements are now in effect or become effective after the Start-Date-Start Date to the extent such requirements arise from Lessee's unique use of the premises and not from general use of the premises for

software development activities. Lessee shall, within 10 days after receipt of Lessor's written request, provide Lessor with copies of all permits and other documents, and other information evidencing Lessee's compliance with any Applicable Requirements specified by Lessor, and shall immediately upon receipt, notify Lessor in writing (with copies of any documents involved) of any threatened or actual claim, notice, citation, warning, complaint or report pertaining to or involving the failure of Lessee or the Premises to comply with any Applicable Requirements. Likewise, Lessee shall immediately give written notice to Lessor of (i) any water damage to the Premises and any suspected seepage, pooling, dampness or other condition conducive to the production of mold, or (ii) any moldiness or other odors that might indicate the presence of mold in the Premises.

(6.4) **Inspection; Compliance.** Lessor and Lessor's "Lender" (as defined in Paragraph 30) and consultants shall have the right to enter into Premises at any time, in the case of an emergency, and otherwise at reasonable times after reasonable notice, for the purpose of inspecting the condition of the Premises and for verifying compliance by Lessee with this Lease. The cost of any such inspections shall be paid by Lessor, unless a violation of Applicable Requirements, or a Hazardous Substance Condition (see paragraph 9.1) is found to exist or be imminent, or the inspection is requested or ordered by a governmental authority. In such case, Lessee shall upon request reimburse Lessor for the cost of such inspection, so long as such inspection is reasonably related to the violation or contamination. In addition, Lessee shall provide copies of all relevant material safety data sheets (MSDS) to Lessor within 10 days of the receipt of written request therefor.

7. Maintenance, Repairs, Utility Installations, Trade Fixtures and Alterations.

(7.1) **Lessee's Obligations.** Notwithstanding Lessor's obligation to keep the Premises in good condition and repair, Lessee shall be responsible for payment of the cost thereof to Lessor as additional rent for that portion of the cost of any maintenance and repair of the Premises, or any equipment (whichever located) that serves only Lessee or the Premises, to the extent such cost is attributable to causes beyond normal wear and tear. Lessee shall be responsible for the cost of painting, repainting or replacing wall coverings, and to repair or replace any improvements with the Premises. Lessee may, at its option, upon reasonable notice, elect to have Lessee perform any particular such maintenance or repairs the cost of which is otherwise Lessee's responsibility hereunder.

(7.2) **Lessee's Obligations.** Subject to the provisions of Paragraphs 2.2 (Condition), 2.3 (Compliance), 4.2 (Operating Expenses), 6 (Use), 7.1 (Lessee's Obligations), 9 (Damage or Destruction) and 14 (Condemnation), Lessor, subject to reimbursement pursuant to Paragraph 4.2, shall keep in good order, condition and repair the foundations, exterior walls, structural condition of interior bearing walls, exterior roof, fire sprinkler system, fire alarm and/or smoke detection systems, fire hydrants, and the Common Areas. Lessee expressly waives the benefit of any statute now or hereafter in effect to the extent it is inconsistent with the terms of this Lease.

7.3 Utility Installations, Trade Fixtures, Alterations.

(a) **Definitions.** The term "Utility Installations" refers to all floor and window coverings, air lines, vacuum lines, power panels, electrical distribution, security and fire protection systems, communication cabling, lighting schemes, HVAC equipment, and plumbing in or on the Premises. The term "Trade Fixtures" shall mean Lessee's machinery and equipment that can be removed without doing material damage to the Premises. The term "Alterations" shall mean any modification of the improvements, other than Utility Installations or Trade Fixtures, whether by addition or deletion. "Lessee Owned Alterations and/or Utility Installations" are defined as Alterations and/or Utility Installations made by Lessee that are not yet owned by Lessor pursuant to Paragraph 7.4(a).

(b) **Consent.** Lessee shall not make any Alterations or Utility Installations to the Premises without Lessor's prior written consent. Lessee may, however, make non-structural Alterations or Utility Installations to the interior of the Premises (excluding the roof) without such consent but upon notice to Lessor, so long as they are not visible from the outside, do not involve puncturing, relocating or removing the roof, ceilings, floors or any existing walls, will not affect the electrical, plumbing, HVAC, and/or life safety systems, and the cumulative cost thereof during this Lease as extended does not exceed \$2000. Notwithstanding the foregoing, Lessee shall not make or permit any roof penetrations and/or install anything on the roof without the prior written approval of Lessor. Lessor may, as a precondition to granting such approval, require Lessee to utilize a contractor chosen and/or approved by Lessor. Any Alterations or Utility Installations that Lessee shall desire to make and which require the consent of the Lessor shall be presented to Lessor in written form with detailed plans. Consent shall be deemed conditioned upon Lessee's: (i) acquiring all applicable governmental permits, (ii) furnishing Lessor with copies of both the permits and the plans and specifications prior to commencement of the work, and (iii) compliance with all conditions of said permits and other Applicable Requirements in a prompt and expeditious manner. Any Alterations or Utility Installations shall be performed in a workmanlike manner with good and sufficient materials. Lessee shall promptly upon completion furnish Lessor with as-built plans and specifications. For work which costs an amount in excess of one month's Base Rent, Lessor may condition its consent upon Lessee providing a lien and completion bond in an amount equal to 150% of the estimated cost of such Alteration or Utility Installation and/or upon Lessee's posting an additional Security Deposit with Lessor.

(c) **Lien; Bonds.** Lessee shall pay, when due, all claims for labor or materials furnished or alleged to have been furnished to or for Lessee at or for use on the Premises, which claims are or may be secured by any mechanic's or materialman's lien against the Premises or any interest therein. Lessee shall give Lessor not less than 10 days notice prior to the commencement of any work in, on or about the Premises, and Lessor shall have the right to post notices of non-responsibility. If Lessee shall contest the validity of any such lien, claim or demand, then Lessee shall, at its sole expense defend and protect Lessor and the Premises against the same and shall pay and satisfy any such adverse judgment that may be rendered thereon before the enforcement thereof. If Lessor shall require, Lessee shall furnish a surety bond in an amount equal to 150% of the amount of such contested lien, claim or demand, indemnifying Lessor against liability for the same. If Lessor elects to participate in any such action, Lessee shall pay Lessor's attorneys' fees and costs.

7.4 Ownership; Removal; Surrender; and Restoration

(a) **Ownership.** Subject to Lessor's right to require removal or deed ownership as hereinafter provided, all Alterations and Utility Installations made by Lessee shall be the property of Lessee, but considered a part of the Premises. Lessor may, at any time, elect in writing to be the owner of all or any specified part of the Lessee Owned Alterations and Utility Installations. Unless otherwise instructed per paragraph 7.4(b) hereof, all Lessee Owned Alterations and Utility Installations shall, at the expiration or termination of this Lease, become the property of Lessor and be surrendered by Lessee with the Premises.

(b) **Removal.** By delivery to Lessee of written notice from Lessor not earlier than 90 and not later than 30 days prior to the end of the term of this Lease, Lessor may require that any or all Lessee Owned Alterations or Utility Installations be removed by the expiration or termination of this Lease. Lessor may require the removal at any time of all or any part of any Lessee Owned Alterations or Utility Installations made without the required consent.

(c) **Surrender; Restoration.** Lessee shall surrender the Premises by the Expiration Date or any earlier termination date, with all of the improvements, parts and surfaces thereof clean and free of debris, and in good operating order, condition and state of repair, ordinary wear and tear excepted. "Ordinary wear and tear" shall not include any damage or deterioration that would have been prevented by good maintenance practices. Notwithstanding the foregoing, if this Lease is for 12 months or less, then Lessee shall surrender the Premises in the same condition as delivered to Lessee on the Start Date with NO allowance for ordinary wear and tear. Lessee shall repair any damage occasioned by the installation, maintenance or removal of Trade Fixtures, Lessee owned Alterations and/or Utility Installations, furnishings, and equipment, as well as the removal of any storage bins installed by or for Lessee. Lessee shall also completely remove from the Premises any and all Hazardous Substances brought onto the Premises by or for Lessee, or any third party (except Hazardous Substances which were deposited via underground migration from areas outside of the Project) even if such removal would require Lessee to perform or pay for work that exceeds statutory requirements. Trade Fixtures shall remain the property of Lessee.

INITIALS

PAGE 6 OF 14

INITIALS

and shall be removed by Lessee. Any personal property of Lessor not removed on or before the Expiration Date or any earlier termination date shall be deemed to have been abandoned by Lessee and may be disposed of or retained by Lessor as Lessor may desire. The failure by Lessee to timely vacate the Premises pursuant to this Paragraph 7.4(c) without the express written consent of Lessor shall constitute a holdover under the provisions of Paragraph 20 below.

8. Insurance; Indemnity.

8.1 **Insurance Premiums.** The cost of the premiums for the insurance policies maintained by Lessor pursuant to paragraph 8 are included as Operating Expenses (see paragraph 4.2 (d)(iv)). Said costs shall include increases in the premiums resulting from additional coverage related to requirements of the holder of a mortgage or deed of trust covering the Premises, Building and/or Project, increased valuation of the Premises, Building and/or Project, and/or a general increase in rates. Said costs shall not, however, include any premium increases resulting from the nature of the occupancy of any other tenant of the Building. In no event, however, shall Lessee be responsible for any portion of the premium cost attributable to liability insurance coverage in excess of \$2,000,000 procured under Paragraph 8.2(b).

8.2 Liability Insurance

(a) **Carried by Lessee.** Lessor shall obtain and keep in force a Commercial General Liability policy of insurance protecting Lessee and Lessor as an additional insured against claims for bodily injury, personal injury and property damage based upon or arising out of the ownership, use, occupancy or maintenance of the Premises and all areas appurtenant thereto. Such insurance shall be on an occurrence basis providing single limit coverage in an amount not less than \$1,000,000 per occurrence with an annual aggregate of not less than \$2,000,000. Lessee shall add Lessor as an additional insured by means of an endorsement at least as broad as the Insurance Service Organization's "Additional Insured-Owners or Lessors of Premises" Endorsement. The policy shall not contain any non-insured exclusions as between insured persons or organizations, but shall include coverage for liability assumed under this Lease as an "insured contract" for the performance of Lessee's indemnity obligations under this Lease. The limits of said insurance shall not, however, limit the liability of Lessee nor relieve Lessee of any obligation hereunder. Lessee shall provide an endorsement on its liability policy(ies) which provides that its insurance shall be primary to and not contributory with any similar insurance carried by Lessor, whose insurance shall be considered excess insurance only.

(c) **Carried by Lessor.** Lessor shall maintain liability insurance, as described in Paragraph 8.2(a), in addition to, and not in lieu of, the insurance required to be maintained by Lessee. Lessee shall not be named as an additional insured therein.

8.3 Property Insurance - Building, Improvements and Rental Value

(a) **Building and Improvements.** Lessor shall obtain and keep in force a policy or policies of insurance in the name of Lessor, with loss payable to Lessor, any groundlessor, and to any lender insuring loss or damage to the Building and/or Project. The amount of such insurance shall be equal to the full insurable replacement cost of the Building and/or Project, as the same shall exist from time to time, or the amount required by any lender, but in no event more than the commercially reasonable and available insurable value thereof. Lessor Owned Alterations and Utility Installations, Trade Fixtures, and Lessee's personal property shall be insured by Lessee not by Lessor. If the coverage is available and commercially appropriate, such policy or policies shall insure against all risks of direct physical loss or damage (except the perils of flood and/or earthquakes unless required by a Lender), including coverage for debris removal and the enforcement of any Applicable Requirements requiring the upgrading, demolition, reconstruction or replacement of any portion of the Premises as the result of a covered loss. Said policy or policies shall also contain an agreed valuation provision in lieu of any coinsurance clause, waiver of subrogation, and inflation guard protection causing an increase in the annual property insurance coverage amount by a factor of not less than the adjusted U.S. Department of Labor Consumer Price Index for All Urban Consumers for the city nearest to where the Premises are located. If such insurance coverage has a deductible clause, the deductible amount shall not exceed \$1,000 per occurrence.

(b) **Rental Value.** Lessor shall also obtain and keep in force a policy or policies in the name of Lessor with loss payable to Lessor and any Lender, insuring the loss of the full Rent for one year with an extended period of indemnity for an additional 180 days ("Rental Value Insurance"). Said insurance shall contain an agreed valuation provision in lieu of any coinsurance clause, and the amount of coverage shall be adjusted annually to reflect the projected Rent otherwise payable by Lessee, for the next 12 month period.

(c) **Adjacent Premises.** Lessor shall pay for any increase in the premiums for the property insurance of the Building and for the Common Areas or other Building in the Project if said increase is caused by Lessee's acts, omissions, use or occupancy of the Premises.

(d) **Lessee's Improvements.** Since Lessor is the Insuring Party, Lessor shall not be required to insure Lessor Owned Alterations and Utility Installations unless the item in question has become the property of Lessor under the terms of this Lease.

8.4 Lessee's Property; Business Interruption Insurance

(a) **Property Damage.** Lessee shall obtain and maintain insurance coverage on all of Lessee's personal property, Trade Fixtures, and Lessee Owned Alterations and Utility Installations. Such insurance shall be full replacement cost coverage with a deductible of not to exceed \$1,000 per occurrence. The proceeds from any such insurance shall be used by Lessee for the replacement of personal property, Trade Fixtures and Lessee Owned Alterations and Utility Installations. Lessee shall provide Lessor with written evidence that such insurance is in force.

(b) **Business Interruption.** Lessee shall obtain and maintain loss of income and extra expense insurance in amounts as will reimburse Lessee for direct or indirect loss of earnings attributable to all perils commonly insured against by prudent lessees in the business of Lessee or attributable to provision of access to the Premises as a result of each peril.

(c) **No Representation of Adequate Coverage.** Lessor makes no representation that the limits or forms of coverage of insurance specified herein are adequate to cover Lessee's property, business operations or obligations under the Lease.

8.5 **Insurance Policies.** Insurance required herein shall be by companies duly licensed or admitted to transact business in the state where the Premises are located, and maintaining during the policy term a "Venezia Policyholders Rating" of at least A-, VI, as set forth in the most current issue of "Best's Insurance Guide", or such other rating as may be required by a Lender. Lessee shall not do or permit to be done anything which invalidates the required insurance policies. Lessee shall, prior to the Start Date, deliver to Lessor certified copies of policies of such insurance or certificates evidencing the existence and amounts of the required insurance. No such policy shall be cancellable or subject to modification except after 30 days prior written notice to Lessee. Lessee shall, at least 10 days prior to the expiration of such policies, furnish Lessor with evidence of renewal or "insurance binders" evidencing renewal thereof, or Lessor may reject such insurance and charge the cost thereof to Lessee, which amount shall be payable by Lessee to Lessor upon demand. Such policies shall be for a term of at least one year, or the length of the remaining term of this Lease, whichever is less. If either Party shall fail to procure and maintain the insurance required to be carried by it, the other Party may, but shall not be required to, procure and maintain the same.

8.6 **Waiver of Subrogation.** Without affecting any other rights or remedies, Lessor and Lessee each hereby release and relieve the other, and waive their entire right to recover damages against the other, for loss of or damage to its property arising out of or on account of the perils required to be insured against herein. The effect of such releases and waivers is not limited by the amount of insurance carried or required, or by any deductibles applicable hereto. The Parties agree to have their respective property damage insurance carriers waive any right to subrogation that such companies may have against Lessor or Lessee, as the case may be, so long as the insurance is not invalidated thereby.

8.7 **Indemnity.** Except for Lessor's gross negligence or willful misconduct, Lessee shall indemnify, protect, defend and hold harmless the Premises, Lessor and its agents, Lessor's master or ground lessor, partners and lenders, from and against any and all claims, loss of rent and/or damages, fees, judgments, penalties, attorney's fees, expenses and/or liabilities arising out of, involving, or in connection with, the use and/or occupancy of the Premises by Lessee. If any action or proceeding is brought against Lessor by reason of any of the foregoing matters, Lessee shall upon notice defend the same at Lessee's expense by counsel reasonably acceptable to Lessor and Lessor shall cooperate with Lessee in such defense. Lessor need not have first paid any such claim in order to be defended or indemnified.

8.8 **Exemption of Lessor and its Agents from Liability.** Notwithstanding the negligence or breach of this Lease by Lessor or its agents, neither Lessor nor its agents shall be liable under any circumstances for: (i) injury or damage to the person or goods, wares, merchandise or other property of Lessee, Lessee's employees, contractors, invitees, customers, or any other person in or about the Premises, whether such damage or injury is caused by or results from fire, explosion, electricity, gas, water or rain, interior or exterior, the presence of mold or from fire, breakage, leakage, vandalism or other defects of pipes, fire sprinklers, wires, appliances, plumbing, HVAC or lighting fixtures, or from any other cause, whether the said injury or damage results from conditions arising upon the Premises or upon other portions of the Building, or from other sources or places; (ii) any damages arising from any act or neglect of any other tenant of Lessor or from the failure of Lessor or its agents to enforce the provisions of any other lease in the Project; or (iii) injury to Lessee's business or to any loss of income or profit therefrom. Instead, it is intended that Lessee's sole recourse in the event of such damages or injury be to file a claim on the insurance policy(ies) that Lessee is required to maintain pursuant to the provisions of paragraph 8.

8.9 **Failure to Provide Insurance.** Lessee acknowledges that any failure on its part to obtain or maintain the insurance required herein will expose Lessor to risks and potentially cause Lessor to incur costs not contemplated by this Lease, the extent of which will be extremely difficult to ascertain. Accordingly, for any month or portion thereof that Lessee does not maintain the required insurance and/or does not provide Lessor with the required binders or certificates evidencing the existence of the required insurance, the Base Rent shall be automatically increased, without any requirement for notice to Lessee, by an amount equal to 10% of the then existing Base Rent or \$100, whichever is greater. The parties agree that such increase in Base Rent represents fair and reasonable compensation for the additional risks that Lessor will incur by reason of Lessee's failure to maintain the required insurance. Such increase in Base Rent shall in no event constitute a waiver of Lessee's Default or breach with regard to the failure to maintain such insurance, prevent the exercise of any of the other rights and remedies granted hereunder, nor relieve Lessee of its obligation to

INITIALS

PAGE 6 OF 14

INITIALS

9. Damage or Destruction.

9.1 Definitions.

(a) "Premises Partial Damage" shall mean damage or destruction to the improvements on the Premises, other than Lessee Owned Alterations and Utility Installations, which can reasonably be repaired in 3 months or less from the date of the damage or destruction, and the cost thereof does not exceed a sum equal to 6 month's Base Rent. Lessor shall notify Lessee in writing within 30 days from the date of the damage or destruction as to whether or not the damage is Partial or Total.

(b) "Premises Total Destruction" shall mean damage or destruction to the improvements on the Premises, other than Lessee Owned Alterations and Utility Installations and Trade Fixtures, which cannot reasonably be repaired in 3 months or less from the date of the damage or destruction and/or the cost thereof exceeds a sum equal to 6 month's Base Rent. Lessor shall notify Lessee in writing within 30 days from the date of the damage or destruction as to whether or not the damage is Partial or Total.

(c) "Insured Loss" shall mean damage or destruction to improvements on the Premises, other than Lessee Owned Alterations and Utility Installations and Trade Fixtures, which was caused by an event required to be covered by the insurance described in Paragraph 8.3(a), irrespective of any deductible amounts or coverage limits involved.

(d) "Replacement Cost" shall mean the cost to repair or rebuild the improvements owned by Lessor at the time of the occurrence to their condition existing immediately prior thereto, including demolition, debris removal and upgrading required by the operation of Applicable Requirements, and without deduction for depreciation.

(e) "Hazardous Substance Condition" shall mean the occurrence or discovery of a condition involving the presence of, or a contamination by, a Hazardous Substance in, on, or under the Premises which requires restoration.

9.2 Partial Damage Insured Loss. If a Premises Partial Damage that is an Insured Loss occurs, then Lessor shall, at Lessor's expense, repair such damage (but not Lessee's Trade Fixtures or Lessee Owned Alterations and Utility Installations) as soon as reasonably possible and this Lease shall continue in full force and effect, provided, however, that Lessee shall, at Lessor's election, make the repair of any damage or destruction the total cost to repair of which is \$5,000 or less, and in such event, Lessor shall make any applicable insurance proceeds available to Lessee on a reasonable basis for that purpose. Notwithstanding the foregoing, if the required insurance was not in force or the insurance proceeds are not sufficient to effect such repair, the Insuring Party shall promptly contribute the shortage in proceeds as and when required to complete said repairs. In this event, however, such shortage was due to the fact that, by reason of the unique nature of the improvements, full replacement cost insurance coverage was not commercially reasonable and available, Lessor shall have no obligation to pay for the shortage in insurance proceeds or to fully restore the unique aspects of the Premises unless Lessee provides Lessor with the funds to cover same, or adequate assurance thereof, within 10 days following receipt of written notice of such shortage and request therefor. If Lessor receives said funds or adequate assurance thereof within said 10 day period, the party responsible for making the repairs shall complete them as soon as reasonably possible and this Lease shall remain in full force and effect. If such funds or assurance are not received, Lessor may nevertheless elect by written notice to Lessee within 10 days thereafter to: (i) make such restoration and repair as is commercially reasonable with Lessor paying any shortage in proceeds, in which case this Lease shall remain in full force and effect, or (ii) have this Lease terminate 30 days thereafter. Lessee shall not be entitled to reimbursement of any funds contributed by Lessee to repair any such damage or destruction. Premises Partial Damage due to flood or earthquake shall be subject to Paragraph 9.3, notwithstanding that there may be some insurance coverage, but the net proceeds of any such insurance exclusive of insurance proceeds for Lessee's Trade Fixtures or Lessee owned Alterations and Utility Installations shall be made available for the repairs if made by either Party.

9.3 Partial Damage Uninsured Loss. If a Premises Partial Damage that is not an Insured Loss occurs, unless caused by a negligent or willful act of Lessee in which event Lessee shall make the repairs at Lessee's expense, Lessor may either: (i) repair such damage as soon as reasonably possible at Lessor's expense, in which event this Lease shall continue in full force and effect, or (ii) terminate this Lease by giving written notice to Lessee within 30 days after receipt by Lessor of knowledge of the occurrence of such damage. Such termination shall be effective 60 days following the date of such notice. In the event Lessor elects to terminate this Lease, Lessee shall have the right within 10 days after receipt of the termination notice to give written notice to Lessor of Lessee's commitment to pay for the repair of such damage without reimbursement from Lessor. Lessee shall provide Lessor with said funds or satisfactory assurance thereof within 30 days after making such commitment. In such event this Lease shall continue in full force and effect, and Lessor shall proceed to make such repairs as soon as reasonably possible after the required funds are available. If Lessee does not make the required commitment, this Lease shall terminate as of the date specified in the termination notice.

9.4 Total Destruction. Notwithstanding any other provision hereof, if a Premises Total Destruction occurs, this Lease shall terminate 60 days following such destruction. If the damage or destruction was caused by the gross negligence or willful misconduct of Lessee, Lessor shall have the right to recover Lessor's damages from Lessee, except as provided in Paragraph 8.6.

9.5 Damage Near End of Term. If at any time during the last 6 months of this Lease there is damage for which the cost to repair exceeds one month's Base Rent, whether or not an Insured Loss, Lessor may terminate this Lease effective 60 days following the date of occurrence of such damage by giving a written termination notice to Lessee within 30 days after the date of occurrence of such damage. Notwithstanding the foregoing, if Lessee at that time has an exercisable option to extend this Lease or to purchase the Premises, then Lessee may preserve this Lease by: (a) exercising such option and (b) providing Lessor with any shortage in insurance proceeds (or adequate assurance thereof) needed to make the repairs on or before the earlier of (i) the date which is 10 days after Lessee's receipt of Lessor's written notice purporting to terminate this Lease, or (ii) the day prior to the date upon which such option expires. If Lessee duly exercises such option during such period and provides Lessor with funds (or adequate assurance thereof) to cover any shortage in insurance proceeds, Lessor shall, at Lessor's commercially reasonable expense, repair such damage as soon as reasonably possible and this Lease shall continue in full force and effect. If Lessee fails to exercise such option and provide such funds or assurance during such period, then this Lease shall terminate on the date specified in the termination notice and Lessee's option shall be extinguished.

9.6 Abatement of Rent; Lessee's Remedies.

(a) **Abatement.** In the event of Premises Partial Damage or Premises Total Destruction or a Hazardous Substance Condition for which Lessee is not responsible under this Lease, the Rent payable by Lessee for the period required for the repair, remediation or restoration of such damage shall be abated in proportion to the degree to which Lessee's use of the Premises is impaired, but not to exceed the ~~proceeds received from the~~ actual value insurance. All other obligations of Lessee hereunder shall be performed by Lessee, and Lessor shall have no liability for any such damage, destruction, remediation, repair or restoration except as provided herein.

(b) **Remedies.** If Lessor shall be obligated to repair or restore the Premises and does not commence, in a substantial and meaningful way, such repair or restoration within 60 days after such obligation shall accrue, Lessee may, at any time prior to the commencement of such repair or restoration, give written notice to Lessor and to any Lenders of which Lessee has actual notice, of Lessee's election to terminate this Lease on a date not less than 60 days following the giving of such notice. If Lessee gives such notice and such repair or restoration is not commenced within 30 days thereafter, this Lease shall terminate as of the date specified in said notice. If the repair or restoration is commenced within such 30 days, this Lease shall continue in full force and effect. "Commence" shall mean either the unconditional authorization of the preparation of the required plans, or the beginning of the actual work on the Premises, whichever first occurs.

9.7 Termination; Advance Payments. Upon termination of this Lease pursuant to Paragraph 6.2(a) or Paragraph 9, an equitable adjustment shall be made concerning advance Base Rent and any other advance payments made by Lessee to Lessor. Lessor shall, in addition, return to Lessee so much of Lessee's Security Deposit as has not been, or is not then required to be, used by Lessor.

10. Real Property Taxes

10.1 Definitions. As used herein, the term "Real Property Taxes" shall include any form of assessment, real estate, general, special, ordinary or extraordinary, or rental levy or tax (other than inheritance, personal income or estate taxes), improvement bond, and/or license fee imposed upon or levied against any legal or equitable interest of Lessor in the Project, Lessor's right to other income therefrom, and/or Lessor's business of leasing, by any authority having the direct or indirect power to tax and where the funds are generated with reference to the Project address and where the proceeds so generated are to be applied by the city, county or other local taxing authority of a jurisdiction within which the Project is located. Real Property Taxes shall also include any tax, fee, levy, assessment or charge, or any increase therein: (i) imposed by reason of events occurring during the term of this Lease, including but not limited to, a change in the ownership of the Project, (ii) a change in the improvements thereon, and/or (iii) levied or assessed on machinery or equipment provided by Lessor to Lessee pursuant to this Lease.

10.2 Payment of Taxes. Except as otherwise provided in Paragraph 10.3, Lessor shall pay the Real Property Taxes applicable to the Project, and said payments shall be included in the calculation of Operating Expenses in accordance with the provisions of Paragraph 4.2.

10.3 Additional Improvements. Operating Expenses shall not include Real Property Taxes specified in the tax assessor's records and work sheets as being caused by additional improvements placed upon the Project by other lessees or by Lessor for the exclusive enjoyment of such other lessees. Notwithstanding Paragraph 10.2 hereof, Lessee shall, however, pay to Lessor at the time Operating Expenses are payable under Paragraph 4.2, the entirety of any increase in Real Property Taxes if assessed solely by reason of Alterations, Trade Fixtures or Utility Installations placed upon the Premises by Lessee or at Lessee's request or by reason of any alterations or improvements to the Premises made by Lessor.

JS
INITIALS

JS
INITIALS

subsequent to the execution of this Lease by the Parties.

10.4 Joint Assessment. If the Building is not separately assessed, Real Property Taxes allocated to the Building shall be an equitable proportion of the Real Property Taxes for all of the land and improvements included within the tax parcel assessed, such proportion to be determined by Lessor from the respective valuations assigned in the assessor's work sheets or such other information as may be reasonably available. Lessor's reasonable determination thereof, in good faith, shall be conclusive.

10.5 Personal Property Taxes. Lessee shall pay prior to delinquency all taxes assessed against and levied upon Lessee Owned Alterations and Utility Installations, Trade Fixtures, furnishings, equipment and all personal property of Lessee contained in the Premises. Where possible, Lessee shall cause its Lessee Owned Alterations and Utility Installations, Trade Fixtures, furnishings, equipment and all other personal property to be assessed and billed separately from the real property of Lessor. If any of Lessor's said property shall be assessed with Lessor's real property, Lessee shall pay Lessor the taxes attributable to Lessee's property within 10 days after receipt of a written statement setting forth the taxes applicable to Lessee's property.

11 Utilities and Services

11.1 Services Provided by Lessor. Lessor shall provide heating, ventilation, air conditioning, reasonable amounts of electricity for normal lighting and office machines, water for reasonable and normal drinking and lavatory use in connection with an office, and replacement light bulbs and/or utility installations, Trade Fixtures, furnishings, equipment and all personal property of Lessee contained in the Premises. Where possible, Lessee shall cause its Lessee Owned Alterations and Utility Installations, Trade Fixtures, furnishings, equipment and all other personal property to be assessed and billed separately from the real property of Lessor. If any of Lessor's said property shall be assessed with Lessor's real property, Lessee shall pay Lessor the taxes attributable to Lessee's property within 10 days after receipt of a written statement setting forth the taxes applicable to Lessee's property.

11.2 Services Exclusive to Lessee. Lessee shall pay for all water, gas, heat, light, power, telephone and other utilities and services specifically or exclusively supplied under material exclusively to the Premises or to Lessee, together with any taxes thereon. If a service is detailed by Paragraph 11.3 and such service is not separately metered to the Premises, Lessee shall pay at Lessor's option, either Lessee's Share or a reasonable proportion to be determined by Lessor of no charge for such jointly metered service.

11.3 Hours of Service. Said services and utilities shall be provided during times set forth in Paragraph 11.2. Utilities and services required at other times shall be subject to advance request and reimbursement by Lessee to Lessor of the cost thereof.

11.4 Excess Usage by Lessee. Lessee shall not make connection to the utilities except by or through existing outlets and shall not install or use machinery or equipment in or about the Premises that uses excess water, lighting or power, or suffer or permit any act that causes extra burden upon the utilities or services, including but not limited to security and trash services, over standard office usage for the Project. Lessor shall require Lessee to reimburse Lessor for any excess expenses or costs that may arise out of a breach of this subparagraph by Lessee. Lessor may, in its sole discretion, install at Lessee's expense supplemental equipment and/or separate metering applicable to Lessee's excess usage or loading.

11.5 Interruptions. There shall be no abatement of rent and Lessor shall not be liable in any respect whatsoever for the inadequacy, stoppage, interruption or discontinuance of any utility or service due to riot, strike, labor dispute, breakdown, accident, repair or other cause beyond Lessor's reasonable control or in cooperation with governmental request or directions.

12 Assignment and Subletting

12.1 Lessor's Consent Required

(a) Lessee shall not voluntarily or by operation of law assign, transfer, mortgage or encumber (collectively, "assign or assignment") or sell all or any part of Lessee's interest in this Lease or in the Premises without Lessor's prior written consent.

(b) Unless Lessee is a corporation and its stock is publicly traded on a national stock exchange, a change in the control of Lessee shall constitute an assignment requiring consent. The transfer, after the Commencement Date of 50% or more of the control of Lessee shall constitute a change in control for this purpose.

(c) The involvement of Lessee or its assets in any transaction, or series of transactions (by way of merger, sale, acquisition, financing, transfer, leveraged buyout or otherwise), whether or not a formal assignment or hypothecation of this Lease or Lessee's assets occurs, which results or will result in the transfer of 50% or more of Lessee's assets, as determined by Generally Accepted Accounting Principles, shall constitute an assignment requiring consent.

(d) An assignment or subletting without consent shall, at Lessor's option, be a Default curative after notice per Paragraph 13.1(c), or a noncurable Breach without the necessity of any notice and grace period. If Lessor elects to treat such unapproved assignment or subletting as a noncurable Breach, Lessor may either: (i) terminate this Lease, or (ii) upon 30 days written notice, increase the monthly Base Rent to 110% of the Base Rent then in effect. Further, in the event of such Breach and rental adjustment, (i) the purchase price of any option to purchase the Premises held by Lessee shall be subject to similar adjustment to 110% of the price previously in effect, and (ii) all fixed and nonfixed rental adjustments scheduled during the remainder of the Lease term shall be increased to 110% of the scheduled adjusted rent.

(e) Lessee's remedy for any breach of Paragraph 12.1 by Lessor shall be limited to compensatory damages and/or injunctive relief. (f) Lessor may reasonably withhold consent to a proposed assignment or subletting if Lessee is in Default at the time consent is requested.

(g) Notwithstanding the foregoing, allowing a de minimis portion of the Premises, ie 20 square feet or less, to be used by a third party vendor in connection with the installation of a vending machine or payphone shall not constitute a subletting.

12.2 Terms and Conditions Applicable to Assignment and Subletting

(a) Regardless of Lessor's consent, no assignment or subletting shall: (i) be effective without the express written assumption by such assignee or sublessee of the obligations of Lessee under this Lease, (ii) release Lessee of any obligations hereunder, or (iii) alter the primary liability of Lessee for the payment of Rent or for the performance of any other obligations to be performed by Lessee.

(b) Lessor may accept Rent or performance of Lessee's obligations from any person other than Lessee, pending approval or disapproval of an assignment. Neither a delay in the approval or disapproval of such assignment nor the acceptance of Rent or performance shall constitute a waiver or estoppel of Lessor's right to exercise its remedies for Lessee's Default or Breach.

(c) Lessor's consent to any assignment or subletting shall not constitute a consent to any subsequent assignment or subletting.

(d) In the event of any Default or Breach by Lessee, Lessor may proceed directly against Lessee, any Guarantors or anyone also responsible for the performance of Lessee's obligations under this Lease, including any assignee or sublessee, without first exhausting Lessor's remedies against any other person or entity responsible therefor to Lessor, or any security held by Lessor.

(e) Each request for consent to an assignment or subletting shall be in writing, accompanied by information relevant to Lessor's determination as to the financial and operational responsibility and appropriateness of the proposed assignee or sublessee, including but not limited to the intended use and/or required modification of the Premises, if any, together with a fee of \$500 as consideration for Lessor's considering and processing said request. Lessee agrees to provide Lessor with such other or additional information and/or documentation as may be reasonably requested. (See also Paragraph 36)

(f) Any assignee of, or sublessee under, this Lease shall, by reason of accepting such assignment, entering into such sublease, or entering into possession of the Premises or any portion thereof, be deemed to have assumed and agreed to conform and comply with each and every term, covenant, condition and obligation here to be observed or performed by Lessee during the term of said assignment or sublease, over and above such obligations as are contrary to or inconsistent with provisions of an assignment or sublease to which Lessor has specifically consented to in writing.

(g) Lessor's consent to any assignment or subletting shall not transfer to the assignee or sublessee any Option granted to the original Lessee by this Lease unless such transfer is specifically consented to by Lessor in writing. (See Paragraph 38.2)

12.3 Additional Terms and Conditions Applicable to Subletting

(a) Lessee hereby assigns and transfers to Lessor all of Lessee's interest in all Rent payable on any sublease, and Lessor may collect such Rent and apply same toward Lessee's obligations under this Lease, provided, however, that until a Breach shall occur and is continuing in the performance of Lessee's obligations, Lessee may collect said Rent. In the event that the amount collected by Lessor exceeds Lessee's then outstanding obligations any such excess shall be refunded to Lessee. Lessor shall not, by reason of the foregoing or any assignment of such sublease, nor by reason of the collection of Rent, be deemed liable to the sublessee for any failure of Lessee to perform and comply with any of Lessee's obligations to such sublessee. Lessee hereby irrevocably authorizes and directs any such sublessee, upon receipt of a written notice from Lessor stating that a Breach exists in the performance of Lessee's obligations under this Lease, to pay to Lessor all Rent due and to become due under the sublease. Sublessee shall rely upon any such notice from Lessor and shall pay all Rents to Lessor without any obligation or right to inquire as to whether such Breach exists, notwithstanding any claim from Lessee to the contrary.

(b) In the event of a Breach by Lessee, Lessor may, at its option, require sublessee to attorn to Lessor, in which event Lessor shall

92
INITIALS

PAGE 8 OF 14

92
INITIALS

undertake the obligations of the sublessor under this sublease from the time of the exercise of said option to the expiration of such sublease, provided, however, Lessor shall not be liable for any prepaid rents or security deposit paid by such sublessee to such sublessor or for any prior Defaults or Breaches of such sublessor.

(c) Any matter requiring the consent of the sublessor under a sublease shall also require the consent of Lessor.
(d) No sublessee shall further assign or sublet all or any part of the Premises without Lessor's prior written consent.
(e) Lessor shall deliver a copy of any notice of Default or Breach by Lessee to the sublessee, who shall have the right to cure the Default of Lessee within the grace period, if any, specified in such notice. The sublessee shall have a right of reimbursement and offset from and against Lessee for any such Defaults cured by the sublessee.

13 Default; Breach; Remedies

13.1 **Default; Breach.** A "Default" is defined as a failure by the Lessee to comply with or perform any of the terms, covenants, conditions or Rules and Regulations under this Lease. A "Breach" is defined as the occurrence of one or more of the following Defaults, and the failure of Lessee to cure such Default within any applicable grace period.

(a) The abandonment of the Premises, or the vacating of the Premises without providing a commercially reasonable level of security, or where the coverage of the property insurance described in Paragraph 8.3 is jeopardized as a result thereof, or without providing reasonable assurances to minimize potential vandalism.

(b) The failure of Lessee to make any payment of Rent or any Security Deposit required to be made by Lessee hereunder, whether to Lessor or to a third party, when due, to provide reasonable evidence of insurance or surety bond, or to fulfill any obligation under this Lease which endangers or threatens life or property, where such failure continues for a period of 3 business days following written notice to Lessee. THE ACCEPTANCE BY LESSOR OF A PARTIAL PAYMENT OF RENT OR SECURITY DEPOSIT SHALL NOT CONSTITUTE A WAIVER OF ANY OF LESSOR'S RIGHTS, INCLUDING LESSOR'S RIGHT TO RECOVER POSSESSION OF THE PREMISES.

(c) The failure of Lessee to allow Lessor and/or its agents access to the Premises or the commission of waste, act or acts constituting public or private nuisance, and/or an illegal activity on the Premises by Lessee, where such actions continue for a period of 3 business days following written notice to Lessee.

(d) The failure by Lessee to provide (i) reasonable written evidence of compliance with Applicable Requirements, (ii) the service contracts related to the premise, (iii) the rescission of an unauthorized assignment or subletting, (iv) an Estoppel Certificate or financial statements, (v) a requested subordination, (vi) evidence concerning any guarantee and/or Guarantor, (vii) any document requested under Paragraph 4.1, (viii) material data safety sheets (MSDS), or (ix) any other documentation or information which Lessor may reasonably require of Lessee under the terms of this Lease, where any such failure continues for a period of 10 days following written notice to Lessee.

(e) A Default by Lessee as to the terms, covenants, conditions or provisions of this Lease, or of the rules adopted under Paragraph 2.9 hereof, other than those described in subparagraphs 13.1(a), (b), (c) or (d), above, where such Default continues for a period of 30 days after written notice, provided, however, that if the nature of Lessee's Default is such that more than 30 days are reasonably required for its cure, then it shall not be deemed to be a Breach if Lessee commences such cure within said 30 day period and thereafter diligently prosecutes such cure to completion.

(f) The occurrence of any of the following events: (i) the making of any general assignment or assignment for the benefit of creditors, (ii) becoming a "debtor" as defined in 11 U.S.C. § 101 or any successor statute thereto (unless, in the case of a petition filed against Lessee, the same is dismissed within 60 days); (iii) the appointment of a trustee or receiver to take possession of substantially all of Lessee's assets located at the Premises or of Lessee's interest in the Lease, where possession is not restored to Lessee within 30 days; or (iv) the attachment, execution or other judicial seizure of substantially all of Lessee's assets located at the Premises or of Lessee's interest in this Lease, where such seizure is not discharged within 30 days, provided, however, in the event that any provision of this subparagraph (f) is contrary to any applicable law, such provision shall be of no force or effect, and not affect the validity of the remaining provisions.

(g) The discovery that any financial statement of Lessee or of any Guarantor given to Lessor was materially false.
(h) If the performance of Lessee's obligations under this Lease is guaranteed: (i) the death of a Guarantor, (ii) the termination of a Guarantor's liability with respect to this Lease other than in accordance with the terms of such guaranty, (iii) a Guarantor's becoming insolvent or the subject of a bankruptcy filing, (iv) a Guarantor's refusal to honor the guaranty, or (v) a Guarantor's breach of its guaranty obligation on an anticipatory basis, and Lessee's failure, within 60 days following written notice of any such event, to provide written alternative assurance or security, which, when coupled with the foregoing resources of Lessee, equals or exceeds the combined financial resources of Lessee and the Guarantors that existed at the time of execution of this Lease.

13.2 **Remedies.** If Lessee fails to perform any of its affirmative duties or obligations, within 10 days after written notice (or in case of an emergency, without notice), Lessor may, at its option, perform such duty or obligation on Lessee's behalf, including but not limited to the obtaining of reasonably required bonds, insurance policies, or governmental licenses, permits or approvals. Lessee shall pay to Lessor an amount equal to 15% of the costs and expenses incurred by Lessor in such performance upon receipt of an invoice therefor. In the event of a Breach, Lessor may, with or without further notice or demand, and without limiting Lessor in the exercise of any right or remedy which Lessor may have by reason of such Breach:

(a) Terminate Lessee's right to possession of the Premises by any lawful means, in which case this Lease shall terminate and Lessee shall immediately surrender possession to Lessor. In such event Lessor shall be entitled to recover from Lessee: (i) the unpaid Rent which had been earned at the time of termination, (ii) the worth at the time of award of the amount by which the unpaid rent which would have been earned after termination until the time of award exceeds the amount of such rental loss that the Lessee proves could have been reasonably avoided; (iii) the worth at the time of award of the amount by which the unpaid rent for the balance of the term after the time of award exceeds the amount of such rental loss that the Lessee proves could be reasonably avoided; and (iv) any other amount necessary to compensate Lessor for all the detriment proximately caused by the Lessee's failure to perform its obligations under this Lease or which in the ordinary course of things would be likely to result therefrom, including but not limited to the cost of recovering possession of the Premises, expenses of retreating, including necessary renovation and alteration of the Premises, reasonable attorneys' fees, and that portion of any leasing commission paid by Lessor in connection with this Lease applicable to the unexpired term of this Lease. The worth at the time of award of the amount referred to in provision (ii) of the immediately preceding sentence shall be computed by discounting such amount at the discount rate of the Federal Reserve Bank of the District within which the Premises are located at the time of award plus one percent. Efforts by Lessor to mitigate damages caused by Lessee's Breach of this Lease shall not waive Lessor's right to recover damages under Paragraph 12. If termination of this Lease is obtained through the provisional remedy of unlawful detainer, Lessor shall have the right to recover in such proceeding any unpaid Rent and damages as are recoverable thereon, or Lessor may reserve the right to recover all or any part thereof in a separate suit. If a notice and grace period required under Paragraph 13.1 was not previously given, a notice to pay rent or quit, or to perform or quit given to Lessee under the unlawful detainer statute shall also constitute the notice required by Paragraph 13.1. In such case, the applicable grace period required by Paragraph 13.1 and the unlawful detainer statute shall run concurrently, and the failure of Lessee to cure the Default within the greater of the two such grace periods shall constitute both an unlawful detainer and a Breach of this Lease entitling Lessor to the remedies provided for in this Lease and/or by said statute.

(b) Continue the Lease and Lessee's right to possession and recover the Rent as it becomes due, in which event Lessee may sublet or assign, subject only to reasonable limitations. Acts of maintenance, efforts to raise, and/or the appointment of a receiver to protect the Lessor's interests, shall not constitute a termination of the Lessee's right to possession.

(c) Pursue any other remedy now or hereafter available under the laws or judicial decisions of the state wherein the Premises are located. The expiration or termination of this Lease and/or the termination of Lessee's right to possession shall not relieve Lessee from liability under any indemnity provisions of this Lease as to matters occurring or accruing during the term hereof or by reason of Lessee's occupancy of the Premises.

13.3 **Inducement Recapture.** Any agreement for free or below cost rent or other charges, or for the giving or paying by Lessor to or for Lessee of any cash or other bonus, inducement or consideration for Lessee's entering into this Lease, all of which concessions are hereinafter referred to as "Inducement Provisions", shall be deemed conditioned upon Lessee's full and faithful performance of all of the terms, covenants and conditions of this Lease. Upon Breach of the Lease by Lessee, any such Inducement Provision shall automatically be deemed deleted from this Lease and of no further force or effect, and any rent, other charge, bonus, inducement or consideration theretofore added, given or paid by Lessor under such an Inducement Provision shall be immediately due and payable by Lessee to Lessor, notwithstanding any subsequent cure of said Breach by Lessee. The acceptance by Lessor of rent or the cure of the Breach which initiated the operation of this paragraph shall not be deemed a waiver by Lessor of the provisions of this paragraph unless specifically so stated in writing by Lessor at the time of such acceptance.

13.4 **Late Charges.** Lessee hereby acknowledges that late payment by Lessee of Rent will cause Lessor to incur costs not contemplated by the Lease, the exact amount of which will be extremely difficult to ascertain. Such costs include, but are not limited to, processing and accounting charges, and late charges which may be imposed upon Lessor by any Lender. Accordingly, if any Rent shall not be received by Lessor within 5 calendar days after such amount shall be due, then, without any requirement for notice to Lessee, Lessee shall immediately pay to Lessor a one-time late charge equal to 5%, 10% of each such overdue amount or \$100, whichever is greater. The parties hereby agree that such late charge represents a fair and reasonable estimate of the costs Lessor will incur by reason of such late payment. Acceptance of such late charge by Lessor shall in no event constitute a waiver of Lessee's Default or Breach with respect to such overdue amount, nor preclude the exercise of any of the other rights and remedies granted hereunder. In the event that a late charge is payable hereunder, whether or not collated, for 3 consecutive installments of Base

INITIALS

PAGE 9 OF 14

INITIALS

Rent, then notwithstanding any provision of this Lease to the contrary, Base Rent shall, at Lessor's option, become due and payable quarterly in advance.

13.5 **Interest.** Any monetary payment due Lessor hereunder, other than late charges, not recovered by Lessor, when due as to scheduled payments (such as Base Rent) or within 30 days following the date on which it was due for non-scheduled payments, shall bear interest from the date when due, as to scheduled payments, or the 31st day after it was due as to non-scheduled payments. The interest ("Interest") charged shall be computed at the rate of 5%, 404-104 per annum but shall not exceed the maximum rate allowed by law. Interest is payable in addition to the potential late charge provided for in Paragraph 13.4.

13.6 **Breach by Lessor**

(a) **Notice of Breach.** Lessor shall not be deemed in breach of this Lease unless Lessor fails within a reasonable time to perform an obligation required to be performed by Lessor. For purposes of this Paragraph, a reasonable time shall in no event be less than 30 days after receipt by Lessor, and any Lender whose name and address shall have been furnished to Lessee in writing for such purpose, of written notice advising wherein such obligation of Lessor has not been performed, provided, however, that if the nature of Lessor's obligation is such that more than 30 days are reasonably required for its performance, then Lessor shall not be in breach if performance is commenced within such 30 day period and thereafter diligently pursued to completion.

(b) **Performance by Lessee on Behalf of Lessor.** In the event that neither Lessor nor Lender cures said breach within 30 days after receipt of said notice, or if having commenced but fails to cure said breach, then Lessee may elect to cure said breach, at Lessee's expense and offset from Rent the actual and reasonable cost to perform such cure, provided, however, that such offset shall not exceed an amount equal to the greater of one month's Base Rent or the Security Deposit, reserving Lessee's right to seek reimbursement from Lessor for any such expense in excess of such offset. Lessee shall document the cost of said cure and supply said documentation to Lessor.

14. **Condemnation.** If the Premises or any portion thereof are taken under the power of eminent domain or sold under the threat of the exercise of said power (collectively "Condemnation"), this Lease shall terminate as to the part taken as of the date the condemning authority takes title or possession, whichever first occurs. If more than 10% of the rentable floor area of the Premises, or more than 25% of Lessee's Reserved Parking Spaces, if any, are taken by Condemnation, Lessee may, at Lessee's option, to be exercised in writing within 10 days after Lessor shall have given Lessee written notice of such taking (or in the absence of such notice, within 10 days after the condemning authority shall have taken possession) terminate this Lease as of the date the condemning authority takes such possession. If Lessee does not terminate this Lease in accordance with this Paragraph, this Lease shall remain in full force and effect as to the portion of the Premises remaining, except that the Base Rent shall be reduced in proportion to the reduction in utility of the Premises caused by such Condemnation. Condemnation awards and/or payments shall be the property of Lessor, whether such award shall be made as compensation for diminution in value of the leasehold, the value of the part taken, or for sovereign damages, provided, however, that Lessee shall be entitled to any compensation paid by the condemnor for Lessee's relocation expenses, loss of business, goodwill and/or Trade Fixtures, without regard to whether or not this Lease is terminated pursuant to the provisions of this Paragraph. All Alterations and Utility Installations made to the Premises by Lessee, for purposes of Condemnation only, shall be considered the property of the Lessee and Lessor shall be entitled to any and all compensation which is payable therefor. In the event that this Lease is not terminated by reason of the Condemnation, Lessor shall repair any damage to the Premises caused by such Condemnation.

15 **Brokerage Fees**

15.1 **Advisory Commission.** In addition to the payments owed pursuant to Paragraph 1.10 above, and unless Lessor and the Broker mutually agree in writing, Lessee agrees to this: (a) if Lessee exercises any option; (b) if Lessee or anyone affiliated with Lessee advises Lessor of any rights to the Premises or other premises owned by Lessor and located within the Project; (c) if Lessee acquires or possesses all or part of the Premises, with the consent of Lessor, after the expiration of this Lease; or (d) if Base Rent is increased, whether by agreement or operation of an escalation clause herein, then Lessee shall pay Broker a fee as follows: (i) if the Broker is the sole agent for Lessee in the transaction, the fee shall be the fee set forth in the Broker's offer to represent Lessee; (ii) if the Broker is not the sole agent for Lessee in the transaction, the fee shall be the fee set forth in the Broker's offer to represent Lessee, multiplied by the percentage of the fee set forth in the Broker's offer to represent Lessee that the Broker is the sole agent for Lessee in the transaction.

15.2 **Assumption of Obligations.** Any broker or salesperson of Lessee's chosen in this Lease shall be deemed to have assumed Lessee's obligation hereunder. Broker shall be a third-party beneficiary of the provisions of Paragraphs 1.10, 15.1, 15.2 and 31. If Lessor fails to pay to Lessee any amounts due as to brokerage fees as set forth in this Lease when due, then such amounts shall accrue interest. In addition, if Lessor fails to pay any amounts due as to brokerage fees as set forth in this Lease when due, then such amounts shall accrue interest. In addition, if Lessor fails to pay such amounts within 10 days after such notice, Lessee shall pay each month to its Broker and offset such amounts against them. In addition, Lessee's Broker shall be deemed to be a third-party beneficiary of any compensation agreement entered into by and/or between Lessor and Lessee's Broker for the limited purpose of collecting any brokerage fee owed.

15.3 **Representations and Indemnities of Broker Relationships.** Lessee and Lessor each represent and warrant to the other that it has had no dealings with any person, firm, broker or finder (other than the Brokers, if any) in connection with this Lease, and that no one other than said named Broker is entitled to any commission or finder's fee in connection herewith. Lessee and Lessor do each hereby agree to indemnify, protect, defend and hold the other harmless from and against liability for compensation or charges which may be claimed by any such unnamed broker, finder or other similar party by reason of any dealings or actions of the indemnifying Party, including any costs, expenses, attorneys' fees reasonably incurred with respect thereto.

16 **Estoppel Certificates**

(a) Each Party (as "Requesting Party") shall within 10 days after written notice from the other Party (the "Requesting Party") execute, acknowledge and deliver to the Requesting Party a statement in writing in form similar to the then most current "Estoppel Certificate" form published by the AIR Commercial Real Estate Association, plus such additional information, confirmation and/or statements as may be reasonably requested by the Requesting Party.

(b) If the Requesting Party shall fail to execute or deliver the Estoppel Certificate within such 10 day period, the Requesting Party may execute an Estoppel Certificate stating that: (i) the Lease is in full force and effect without modification except as may be represented by the Requesting Party; (ii) there are no unrecorded defaults in the Requesting Party's performance; and (iii) if Lessor is the Requesting Party, not more than one month's rent has been paid in advance. Prospective purchasers and encumbrancers may rely upon the Requesting Party's Estoppel Certificate, and the Requesting Party shall be estopped from denying the truth of the facts contained in said Certificate.

(c) If Lessor defaults in financial performance, or use of the Premises, or any part thereof, Lessee and all Guarantors shall within 10 days after written notice from Lessor deliver to any potential lender or purchaser designated by Lessor such financial statements as may be reasonably requested by such lender or purchaser, including but not limited to Lessee's financial statements for the past 3 years. All such financial statements shall be received by Lessor and such lender or purchaser in confidence and shall be used only for the purposes herein set forth.

17. **Definition of Lessor.** The term "Lessor" as used herein shall mean the owner or owners at the time in question of the fee title to the Premises, or, if this is a sublease, of the Lessee's interest in the premises. In the event of a transfer of Lessor's title or interest in the Premises or the Lease, Lessor shall deliver to the transferee or assignee (in cash or by credit) any unused Security Deposit held by Lessor. Upon such transfer or assignment and delivery of the Security Deposit, as aforesaid, the prior Lessor shall be relieved of all liability with respect to the obligations and/or covenants under this Lease hereafter to be performed by the Lessor. Subject to the foregoing, the obligations and/or covenants in this Lease to be performed by the Lessor shall be binding only upon the Lessor as hereinafter defined.

18. **Severability.** The validity of any provision of this Lease, as determined by a court of competent jurisdiction, shall in no way affect the validity of any other provision hereof.

19. **Days.** Unless otherwise specifically indicated to the contrary, the word "days" as used in this Lease shall mean and refer to calendar days.

20. **Limitation on Liability.** The obligations of Lessor under this Lease shall not constitute personal obligations of Lessor or its partners, members, directors, officers or shareholders, and Lessee shall look to the Project, and to no other assets of Lessor, for the satisfaction of any liability of Lessor with respect to this Lease, and shall not seek recourse against Lessor's partners, members, directors, officers or shareholders, or any of their personal assets for such satisfaction.

21. **Time of Essence.** Time is of the essence with respect to the performance of all obligations to be performed or observed by the Parties under this Lease.

22. **No Prior or Other Agreements; Broker Disclaimer.** This Lease contains all agreements between the Parties with respect to any value mentioned herein, and no other prior or contemporaneous agreement or understanding shall be effective. Lessor and Lessee each represents and warrants to the Broker that it has made, and is relying solely upon, its own investigation as to the nature, quality, character and financial responsibility of the other Party to this Lease and as to the site, nature, quality and character of the Premises. Brokers have no responsibility with respect thereto or with respect to any claim or breach hereof by either Party.

23 **Notices**

23.1 **Notice Requirements.** All notices required or permitted by this Lease or applicable law shall be in writing and may be delivered in person (by hand or by courier) or may be sent by regular, certified or registered mail or U.S. Postal Service Express Mail, with postage prepaid, or by facsimile transmission, and shall be deemed sufficiently given if served in a manner specified in this Paragraph 23. The addresses noted adjacent to a Party's signature on this Lease shall be that Party's address for delivery or making of notices. Either Party may by written notice to the other specify a different address for notice, except that upon Lessee's taking possession of the Premises, the Premises shall constitute Lessee's address for notice. A copy of all notices to Lessor shall be concurrently transmitted to such party or parties at such addresses as Lessor may from time to time hereafter

as
INITIALS

PAGE 10 OF 14

INITIALS

33.2 Date of Notice. Any notice sent by registered or certified mail, return receipt requested, shall be deemed given on the date of delivery shown on the receipt card, or if no delivery date is shown, the postmark thereon. If sent by regular mail the notice shall be deemed given 72 hours after the same is addressed as required herein and mailed with postage prepaid. Notices delivered by United States Express Mail or overnight courier that guarantees next day delivery shall be deemed given 24 hours after delivery of the same to the Postal Service or courier. Notices transmitted by facsimile transmission or similar means shall be deemed delivered upon telegraphic confirmation of receipt, confirmation report from fax machine is sufficient, provided a copy is also delivered via delivery or mail. If notice is received on a Saturday, Sunday or legal holiday, it shall be deemed received on the next business day.

24. **Waivers**

(a) No waiver by Lessor of the Default or Breach of any term, covenant or condition hereof by Lessee, shall be deemed a waiver of any other term, covenant or condition hereof, or of any subsequent Default or Breach by Lessee of the same or of any other term, covenant or condition hereof. Lessor's consent to, or approval of, any act shall not be deemed to render unnecessary the obtaining of Lessor's consent to, or approval of, any subsequent or similar act by Lessee, or be construed as the basis of an estoppel to enforce the provision or provisions of this Lease requiring such consent.

(b) The acceptance of Rent by Lessor shall not be a waiver of any Default or Breach by Lessee. Any payment by Lessee may be accepted by Lessor on account of moneys or damages due Lessor, notwithstanding any qualifying statements or conditions made by Lessee in connection therewith, which such statements and/or conditions shall be of no force or effect whatsoever unless specifically agreed to in writing by Lessor at or before the time of deposit of such payment.

(c) THE PARTIES AGREE THAT THE TERMS OF THIS LEASE SHALL GOVERN WITH REGARD TO ALL MATTERS RELATED THERETO AND HEREBY WAIVE THE PROVISIONS OF ANY PRESENT OR FUTURE STATUTE TO THE EXTENT THAT SUCH STATUTE IS INCONSISTENT WITH THIS LEASE.

25. **Disclosures Regarding the Nature of a Real Estate Agency Relationship**

(a) When entering into a transaction with a real estate agent regarding a real estate transaction, a Lessor or Lessee should be fully advised of the nature of the relationship between the agent and the Lessor or Lessee. Lessor and Lessee acknowledge being advised by the Brokers in this transaction, as follows:

(i) **Lessor's Agent.** A Lessor's agent, under a listing agreement with the Lessor acts as the agent for the Lessor only. A Lessor's agent or subagent has the following affirmative obligations: To the Lessor: A fiduciary duty of utmost care, integrity, honesty, and loyalty in dealings with the Lessor. To the Lessee and the Lessor: A diligent exercise of reasonable skills and care in performance of the agent's duties. To the Lessee and the Lessor: A duty to disclose all facts known to the agent materially affecting the value or desirability of the property that are not known to, or within the diligent attention and observation of, the Parties. An agent is not obligated to reveal to either Party any confidential information obtained from the other Party which does not involve the affirmative duties set forth above.

(ii) **Lessee's Agent.** An agent can agree to act as agent for the Lessee only. In these situations, the agent is not the Lessor's agent, even if by agreement the agent may receive compensation for services rendered, either in full or in part from the Lessor. An agent acting only for a Lessee has the following affirmative obligations: To the Lessee: A fiduciary duty of utmost care, integrity, honesty, and loyalty in dealings with the Lessee. To the Lessee and the Lessor: A diligent exercise of reasonable skills and care in performance of the agent's duties. To the Lessee and the Lessor: A duty to disclose all facts known to the agent materially affecting the value or desirability of the property that are not known to, or within the diligent attention and observation of, the Parties. An agent is not obligated to reveal to either Party any confidential information obtained from the other Party which does not involve the affirmative duties set forth above.

(iii) **Agent Representing Both Lessor and Lessee.** A real estate agent, either acting directly or through one or more associate licensees, can legally be the agent of both the Lessor and the Lessee in a transaction, but only with the knowledge and consent of both the Lessor and the Lessee. In a dual agency situation, the agent has the following affirmative obligations to both the Lessor and the Lessee: A fiduciary duty of utmost care, integrity, honesty and loyalty in the dealings with either Lessor or the Lessee. To the Lessor and the Lessee: A duty to disclose all facts known to the agent materially affecting the value or desirability of the property that are not known to, or within the diligent attention and observation of, the Parties. An agent is not obligated to reveal to either Party any confidential information obtained from the other Party which does not involve the affirmative duties set forth above.

(iv) **Brokers have no responsibility with respect to any default or breach hereof by either Party.** The Parties agree that no inquest or other legal proceeding involving any breach of duty, error or omission relating to this Lease may be brought against Broker more than one year after the Start Date and that the liability (including court costs and attorney's fees), of any Broker with respect to any such lawsuit and/or legal proceeding shall not exceed the fee received by such Broker pursuant to this Lease; provided, however, that the foregoing limitation on such Broker's liability shall not be applicable to any gross negligence or willful misconduct of such Broker.

(v) **Lessor and Lessee agree to identify to Brokers as "Disinterested" any communication or information given Brokers that is considered by such Party to be confidential.**

26. **No Right to Holdover.** Lessee has no right to retain possession of the Premises or any part thereof beyond the expiration or termination of this Lease. In the event that Lessee holds over, then the Base Rent shall be increased to 150% of the Base Rent applicable immediately preceding the expiration or termination. Nothing contained herein shall be construed as consent by Lessor to any holding over by Lessee.

27. **Cumulative Remedies.** No remedy or election hereunder shall be deemed exclusive but shall, wherever possible, be cumulative with all other remedies at law or in equity.

28. **Covenants and Conditions; Construction of Agreement.** All provisions of this Lease to be observed or performed by Lessee are both covenants and conditions. In construing this Lease, all headings and titles are for the convenience of the Parties and shall not be construed as a part of this Lease. Whenever required by the context, the singular shall include the plural and vice versa. This Lease shall not be construed as if prepared by one of the Parties, but rather according to its full meaning as a whole, as if both Parties had prepared it.

29. **Binding Effect; Choice of Law.** This Lease shall be binding upon the Parties, their personal representatives, successors and assigns and be governed by the laws of the State in which the Premises are located. Any dispute between the Parties hereto concerning this Lease shall be initiated in the county in which the Premises are located.

30. **Subordination; Assignment; Non-Disturbance.**

30.1 **Subordination.** This Lease and any Option granted hereby shall be subject and subordinate to any ground lease, mortgage, deed of trust, or other hypothecation or security device (collectively, "Security Device"), now or hereafter placed upon the Premises, to any and all advances made on the security thereof, and to all renewals, modifications, and substitutions thereof. Lessee agrees that the holders of any such Security Device (in this Lease together referred to as "Lender") shall have no liability or obligation to perform any of the obligations of Lessor under this Lease. Any Lender may elect to have this Lease and/or any Option granted hereby superior to the lien of its Security Device by giving written notice thereof to Lessee, whereupon this Lease and such Options shall be deemed prior to such Security Device, notwithstanding the relative dates of the documentation or recording thereof.

30.2 **Assignment.** In the event that Lessor transfers title to the Premises, or the Premises are acquired by another upon the foreclosure or termination of a Security Device in which this Lease is subordinated: (i) Lessee shall, subject to the non-disturbance provisions of Paragraph 30.3, atom to such new owner, and upon request, enter into a new lease, containing all of the terms and provisions of this Lease, with such new owner for the remainder of the term hereof, or, at the option of the new owner, the lease will automatically become a new lease between Lessee and such new owner; and (ii) Lessor shall thereafter be relieved of any further obligations hereunder and such new owner shall assume all of Lessor's obligations, except that such new owner shall not: (a) be liable for any act or omission of any prior Lessor or with respect to events occurring prior to acquisition of ownership; (b) be subject to any offsets or defenses which Lessee might have against any prior Lessor; (c) be bound by proration of more than one month's rent; or (d) be liable for the return of any security deposit paid to any prior Lessor.

30.3 **Non-Disturbance.** With respect to Security Devices entered into by Lessor after the execution of this Lease, Lessee's subordination of this Lease shall be subject to receiving a commercially reasonable non-disturbance agreement (a "Non-Disturbance Agreement") from the Lender which Non-Disturbance Agreement provides that Lessee's possession of the Premises, and this Lease, including any options to extend the term hereof, will not be disturbed so long as Lessee is not in breach hereof and accords to the record owner of the Premises. Further, within 60 days after the execution of this Lease, Lessor shall, if requested by Lessee, use its commercially reasonable efforts to obtain a Non-Disturbance Agreement from the holder of any pre-existing Security Device which is secured by the Premises. In the event that Lessee is unable to provide the Non-Disturbance Agreement within said 60 days, then Lessee may, at Lessee's option, directly contact Lender and attempt to negotiate for the execution and delivery of a Non-Disturbance Agreement.

30.4 **Self-Executing.** The agreements contained in this Paragraph 30 shall be effective without the execution of any further documents, provided, however, that, upon written request from Lessor or a Lender in connection with a sale, financing or refinancing of the Premises, Lessee and Lender shall execute such further writings as may be reasonably required to separately document any subordination, assignment, and/or Non-Disturbance Agreement provided for herein.

INITIALS

INITIALS

31. **Attorneys' Fees.** If any Party or Broker brings an action or proceeding involving the Premises whether founded in tort, contract or equity, or to declare rights hereunder, the Prevailing Party (as hereafter defined) in any such proceeding, action, or appeal thereon, shall be entitled to reasonable attorneys' fees. Such fees may be awarded in the same suit or recovered in a separate suit, whether or not such action or proceeding is pursued to decision or judgment. The term, "Prevailing Party" shall include, without limitation, a Party or Broker who substantially obtains or defeats the relief sought, as the case may be, whether by compromise, settlement, judgment, or the abandonment by the other Party or Broker of its claim or defense. The attorneys' fees award shall not be considered a compromise with any court fee schedule, but shall be such as to fully reimburse all attorneys' fees reasonably incurred. In addition, Lessor shall be entitled to attorneys' fees, costs and expenses incurred in the preparation and service of notices of Default and consultations in connection therewith, whether or not a legal action is subsequently commenced in connection with such Default or resulting breach (5200 is a reasonable minimum per occurrence for such services and consultation).

32. **Lessor's Access; Showing Premises; Repairs.** Lessor and Lessor's agents shall have the right to enter the Premises at any time, in the case of an emergency, and otherwise at reasonable times after reasonable prior notice for the purpose of showing the same to prospective purchasers, lenders, or tenants, and making such alterations, repairs, improvements or additions to the Premises as Lessor may deem necessary or desirable and the erecting, using and maintaining of utilities, services, pipes and conduits through the Premises under other premises as long as there is no material adverse effect to Lessee's use of the Premises. All such activities shall be without abatement of rent or liability to Lessee. In addition, Lessor shall have the right to enter keys to the Premises and to unlock all doors in or upon the Premises other than to fire, vault and safe, and in the case of emergency to enter the Premises by any reasonably appropriate means, and any such entry shall not be deemed a forcible or unlawful entry or violation of the Premises or an eviction. Lessee waives any charges for damages or injuries or interference with Lessee's property or business in connection therewith.

33. **Auctions.** Lessee shall not conduct, nor permit to be conducted, any auction upon the Premises without Lessor's prior written consent. Lessor shall not be obligated to exercise any standard of reasonableness in determining whether to permit an auction.

34. **Signs.** Lessor may place on the Premises ordinary "For Sale" signs at any time and ordinary "For Lease" signs during the last 5 months of the term hereof. Except for ordinary "For Sublease" signs which may be placed only on the Premises, Lessee shall not place any sign upon the Premises without Lessor's prior written consent. All signs must comply with all Applicable Requirements.

35. **Termination, Merger, or Assignment.** Unless specifically stated otherwise in writing by Lessor, the voluntary or other surrender of this Lease by Lessee, the mutual termination or cancellation hereof, or a novation hereof by Lessor for Breach by Lessee, shall automatically terminate any sublease or tenancy estate in the Premises, provided, however, that Lessor may elect to continue any one or all existing subtenancies. Lessor's failure within 10 days following any such event to elect to the contrary by written notice to the holder of any such lesser interest, shall constitute Lessor's election to have such event constitute the termination of such interest.

36. **Consents.** Except as otherwise provided herein, whenever in this Lease the consent of a Party is required to be given by or for the other Party, such consent shall not be unreasonably withheld or delayed. Lessor's actual reasonable costs and expenses (including but not limited to attorneys', engineers' and other consultants' fees) incurred in the consideration of, or response to, a request by Lessee for any Lessor consent, including but not limited to consents to an assignment, a sublease or the presence or use of a hazardous substance, shall be paid by Lessee upon receipt of an invoice and supporting documentation therefor. Lessor's consent to any act, assignment or subletting shall not constitute an acknowledgment that no Default or Breach by Lessee of this Lease exists, nor shall such consent be deemed a waiver of any then existing Default or Breach, except as may be otherwise specifically stated in writing by Lessor at the time of such consent. The failure to specify herein any particular condition to Lessor's consent shall not preclude the imposition by Lessor at the time of consent of such further or other conditions as are then reasonable with reference to the particular matter for which consent is being given. In the event that a third Party disagrees with any determination made by the chair hereunder and reasonably requests the resolution for such determination, the determining party shall furnish its reasons in writing and in reasonable detail within 10 business days following such request.

37. **Guarantor**

37.1 **Execution.** The Guarantor, if any, shall each execute a guaranty in the form most recently published by the AIR Commercial Real Estate Association.

37.2 **Default.** It shall constitute a Default of the Lessor if any Guarantor fails or refuses, upon request to provide: (a) evidence of the execution of the guaranty, including the authority of the party signing on Guarantor's behalf to obligate Guarantor, and in the case of a corporate Guarantor, a certified copy of a resolution of its board of directors authorizing the making of such guaranty, (b) current financial statements, (c) an Escrower Certificate, or (d) written confirmation that the guaranty is still in effect.

38. **Quiet Possession.** Subject to payment by Lessee of the Rent and performance of all of the covenants, conditions and provisions on Lessor's part to be observed and performed under this Lease, Lessee shall have quiet possession and quiet enjoyment of the Premises during the term hereof.

39. **Options.** If Lessee is granted an Option, as defined below, then the following provisions shall apply:

39.1 **Definition.** "Option" shall mean: (a) the right to extend or reduce the term of or renew this Lease or to extend or reduce the term of or renew any lease that Lessee has on other property of Lessor, (b) the right of first refusal or first offer to lease either the Premises or other property of Lessor, (c) the right to purchase, the right of first offer to purchase or the right of first refusal to purchase the Premises or other property of Lessor.

39.2 **Options Personal To Original Lessee.** Any Option granted to Lessee in this Lease is personal to the original Lessee, and cannot be assigned or exercised by anyone other than said original Lessee and only while the original Lessee is in full possession of the Premises and, if requested by Lessor, with Lessee certifying that Lessee has no intention of thereafter assigning or subletting.

39.3 **Multiple Options.** In the event that Lessee has any multiple Options to extend or renew this Lease, a later Option cannot be exercised unless the prior Options have been validly exercised.

39.4 **Effect of Default on Options.**

(a) Lessee shall have no right to exercise an Option: (i) during the period commencing with the giving of any notice of Default and continuing until said Default is cured; (ii) during the period of time any Rent is unpaid (without regard to whether notice thereof is given Lessee); (iii) during the time Lessee is in Default of this Lease; or (iv) in the event that Lessee has been given 2 or more notices of separate Default, whether or not the Defaults are cured, during the 12 month period immediately preceding the exercise of the Option.

(b) The period of time within which an Option may be exercised shall not be extended or enlarged by reason of Lessee's inability to exercise an Option because of the provisions of Paragraph 39.4(a).

(c) An Option shall terminate and be of no further force or effect, notwithstanding Lessee's due and timely exercise of the Option, if: (i) after such exercise and prior to the commencement of the extended term or completion of the purchase, (ii) Lessee fails to pay Rent for a period of 30 days after such Rent becomes due (without any necessity of Lessor to give notice thereof), or (b) if Lessee commits a Breach of this Lease.

40. **Security Measures.** Lessee hereby acknowledges that the Rent payable to Lessor hereunder does not include the cost of guard service or other security measures, and that Lessor shall have no obligation whatsoever to provide same. Lessee assumes all responsibility for the protection of the Premises, Lessee, its agents and invitees and their property from the acts of third parties. In the event, however, that Lessor should elect to provide security services, then the cost thereof shall be an Operating Expense.

41. **Reservations.**

(a) Lessor reserves the right: (i) to grant, without the consent or approval of Lessee, such easements, rights and dedications that Lessor deems necessary; (ii) to cause the modification of parcel maps and restrictions; (iii) to create another small new utility easements, so long as such easements, rights, dedications, maps, restrictions, and utility easements do not unreasonably interfere with the use of the Premises by Lessee. Lessor may also change the name, address or title of the Building or Project upon at least 60 days prior written notice, provide and install, at Lessee's expense, bearing standard graphics on the door of the Premises and such portions of the Common Areas as Lessor shall reasonably deem appropriate, grant to any third party the exclusive right to conduct any business as long as such exclusive right does not conflict with any rights expressly given herein, and to place such signs, notices or displays as Lessor reasonably deems necessary or advisable upon the roof, exterior of the Building or the Project or on pole signs in the Common Areas. Lessee agrees to sign any documents reasonably requested by Lessor to effectuate such rights. The obstruction of Lessee's view, air, or light by any structure erected in the vicinity of the Building, whether by Lessor or third parties, shall in no way affect this Lease or impose any liability upon Lessor.

(b) Lessee shall not remove the right to move Lessee to other space of comparable size in the Building or Project. Lessee must provide at least 45 days prior written notice of such move, and the new space must contain improvements of comparable quality to those contained within the Premises. Lessee shall pay the reasonable out-of-pocket costs that Lessee incurs with regard to such relocation, including the expenses of moving and necessary relocation costs. In no event, however, shall Lessee be required to pay an amount in excess of two months' Base Rent. Lessee may not be relocated more than once during the term of this Lease.

(c) Lessor shall not: (i) use a representation (photographic or otherwise) of the Building or Project or their names in connection with Lessee's business, or (ii) suffer or permit anyone, except in emergency, to go upon the roof of the Building.

42. **Performance Under Protest.** If at any time a dispute shall arise as to any amount or sum of money to be paid by one Party to the other under the provisions hereof, the Party against whom the obligation to pay the money is asserted shall have the right to make payment "under protest" and such payment shall not be regarded as a voluntary payment and there shall survive the right on the part of said Party to institute suit for recovery of such sum. If it shall be adjudged that there was no legal obligation on the part of said Party to pay such sum or any part thereof, said Party shall be

entitled to recover such sum or so much thereof as it was not legally required to pay. A Party who does not initiate suit for the recovery of sums paid "under protest" with 6 months shall be deemed to have waived its right to protest such payment.

43. **Authority; Multiple Parties; Execution.**

(a) If either Party hereto is a corporation, trust, limited liability company, partnership, or similar entity, each individual executing this Lease on behalf of such entity represents and warrants that he or she is duly authorized to execute and deliver this Lease on its behalf. Each Party shall, within 30 days after request, deliver to the other Party satisfactory evidence of such authority.

(b) If this Lease is executed by more than one person or entity as "Lessee", each such person or entity shall be jointly and severally liable hereunder. It is agreed that any one of the named Lessees shall be empowered to execute any amendment to this Lease, or other document ancillary hereto and bind all of the named Lessees, and Lessor may rely on the same as if all of the named Lessees had executed such document.

(c) This Lease may be executed by the Parties in counterparts, each of which shall be deemed an original and all of which together shall constitute one and the same instrument.

44. **Conflict.** Any conflict between the printed provisions of this Lease and the typewritten or handwritten provisions shall be controlled by the typewritten or handwritten provisions.

45. **Offer.** Preparation of this Lease by either party or their agent and submission of same to the other Party shall not be deemed an offer to lease to the other Party. This Lease is not intended to be binding until executed and delivered by all Parties hereto.

46. **Amendments.** This Lease may be modified only in writing, signed by the Parties in interest at the time of the modification. As long as they do not materially change Lessee's obligations hereunder, Lessee agrees to make such reasonable non-monetary modifications to this Lease as may be reasonably required by a Lender in connection with the obtaining of normal financing or refinancing of the Premises.

47. **Waiver of Jury Trial.** THE PARTIES HEREBY WAIVE THEIR RESPECTIVE RIGHTS TO TRIAL BY JURY IN ANY ACTION OR PROCEEDING INVOLVING THE PROPERTY OR ARISING OUT OF THIS AGREEMENT.

48. **Arbitration of Disputes.** An Addendum requiring the Arbitration of all disputes between the Parties and/or Brokers arising out of this Lease ☐ is ☒ is not attached to this Lease.

49. **Americans with Disabilities Act.** Since compliance with the Americans with Disabilities Act (ADA) is dependent upon Lessee's specific use of the Premises, Lessor makes no warranty or representation as to whether or not the Premises comply with ADA or any similar legislation. In the event that Lessee's use of the Premises requires modifications or additions to the Premises in order to be in ADA compliance, Lessee agrees to make any such necessary modifications and/or additions at Lessee's expense.

LESSOR AND LESSEE HAVE CAREFULLY READ AND REVIEWED THIS LEASE AND EACH TERM AND PROVISION CONTAINED HEREIN, AND BY THE EXECUTION OF THIS LEASE SHOW THEIR INFORMED AND VOLUNTARY CONSENT THERETO. THE PARTIES HEREBY AGREE THAT, AT THE TIME THIS LEASE IS EXECUTED, THE TERMS OF THIS LEASE ARE COMMERCIALY REASONABLE AND EFFECTUATE THE INTENT AND PURPOSE OF LESSOR AND LESSEE WITH RESPECT TO THE PREMISES.

ATTENTION: NO REPRESENTATION OR RECOMMENDATION IS MADE BY THE AIR COMMERCIAL REAL ESTATE ASSOCIATION OR BY ANY BROKER AS TO THE LEGAL SUFFICIENCY, LEGAL EFFECT, OR TAX CONSEQUENCES OF THIS LEASE OR THE TRANSACTION TO WHICH IT RELATES. THE PARTIES ARE URGED TO:

1. SEEK ADVICE OF COUNSEL AS TO THE LEGAL AND TAX CONSEQUENCES OF THIS LEASE.

2. RETAIN APPROPRIATE CONSULTANTS TO REVIEW AND INVESTIGATE THE CONDITION OF THE PREMISES. SAID INVESTIGATION SHOULD INCLUDE BUT NOT BE LIMITED TO: THE POSSIBLE PRESENCE OF HAZARDOUS SUBSTANCES, THE ZONING AND SIZE OF THE PREMISES, THE STRUCTURAL INTEGRITY, THE CONDITION OF THE ROOF AND OPERATING SYSTEMS, COMPLIANCE WITH THE AMERICANS WITH DISABILITIES ACT AND THE SUITABILITY OF THE PREMISES FOR LESSEE'S INTENDED USE.

WARNING: IF THE PREMISES ARE LOCATED IN A STATE OTHER THAN CALIFORNIA, CERTAIN PROVISIONS OF THE LEASE MAY NEED TO BE REVISED TO COMPLY WITH THE LAWS OF THE STATE IN WHICH THE PREMISES ARE LOCATED.

The parties hereto have executed this Lease at the place and on the dates specified above their respective signatures.

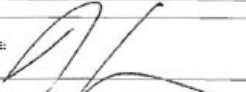
Executed at: _____ Executed at: _____
On: _____ On: _____
By LESSOR:  By LESSEE: 

By: _____ By: _____
Name Printed: JOE ELKER Name Printed: Forged Elksen
Title: OWNER Title: CEO
Mobile # 408 568 0600 Home Address: _____
office # 408 747 5005 Mobile # 650-279-8899

By: _____ By: _____
Name Printed: _____ Name Printed: _____
Title: _____ Title: _____
Home Address: _____ Home Address: _____
Telephone (____) _____ Telephone (____) _____
Facsimile (____) _____ Facsimile (____) _____
Federal ID No. _____ Federal ID No. _____

LESSOR'S BROKER: _____ LESSEE'S BROKER: _____
Attn: _____ Attn: _____
Title: _____ Title: _____

 
INITIALS INITIALS

Address _____	Address _____
Telephone (____) _____	Telephone (____) _____
Facsimile (____) _____	Facsimile (____) _____
Federal ID No. _____	Federal ID No. _____

NOTICE: These forms are often modified to meet changing requirements of law and industry needs. Always write or call to make sure you are utilizing the most current form: AIR Commercial Real Estate Association, 800 W 8th Street, Suite 800, Los Angeles, CA 90017. Telephone No. (213) 687-8777. Fax No.: (213) 637-8516.

© Copyright 2002 - By AIR Commercial Real Estate Association.
All rights reserved. No part of these works may be reproduced in any form without permission in writing.

INITIALS

©2002 - AIR COMMERCIAL REAL ESTATE ASSOCIATION

PAGE 14 OF 14

INITIALS

FORM MTON-4-06/06

ATTACHEMENT "A"
"THE PREMISES"

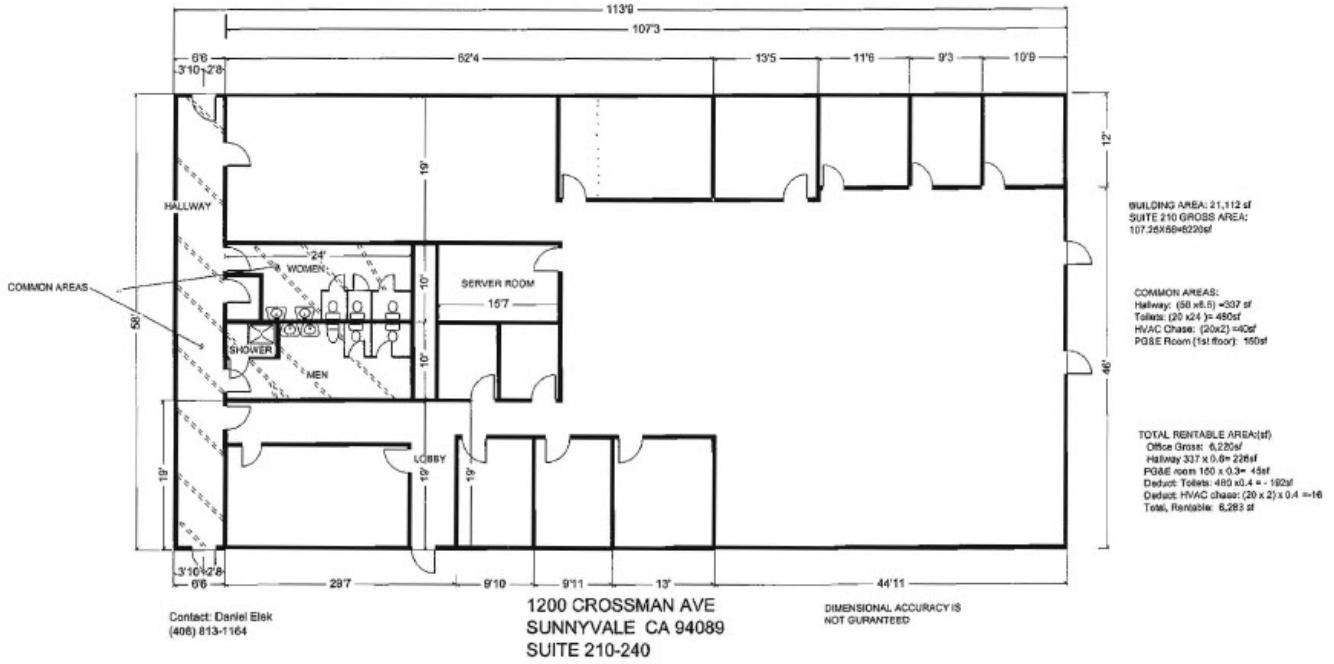

dh

J. S. G.

ADDENDUM
TO LEASE DATED
FEBRUARY 28, 2013
BETWEEN JOE ELEK DBA JO-EL ASSOCIATES (LESSOR)
AND FLUENTIAL, L.L.C. ("LESSEE")

50. Effective April 1, 2014 and after, Par 1,7 (a) "Base Rent" shall be changed to \$8,796.20/month

51. Notwithstanding anything to the contrary contained herein, the Operating Expenses attributable for 2014 shall not be more than 5% higher than the Operating Expense attributable for 2013 and the Operating Expenses attributable for 2015 shall not be more than 5% higher than the Operating Expenses attributable for 2014 with the maximum increase in 2015 Operating Expense being determined by prorating the 2014 annual Operating Expense for the remaining lease period in 2015.

52. SIGNAGE

(a) Lessee may use the existing two monument sign structures to mount Lessee's signs on each structure. Lessor will supply the 20"x55" (Approx) blank placards and Lessee is to complete it by installing Lessee's artwork on it. Upon completion. Lessor will install the signs.

(b) Lessor will include Lessee's name on the building directory signs.

(b) Lessee shall have the right to install window signage at Suite entry.

53. As an inducement for Lessee to enter into this agreement. Prior to Commencement Date, Landlord, at Landlord's sole cost and expense, shall:

(a) Extend present Conference Room and office, and relocate doors, per the attached Floor plan;

(b) Install New Carpet color and style to be mutually agreeable; Lessee warrants that in addition to whatever the Lease may require. Lessee will protect the carpet at Lessee's best ability, including the use of Carpet protectors under office chairs.

(c) Professionally Clean the Premises;

(d) Touch Up Paint

54. The attached Lease has been thoroughly reviewed and modified by both parties. Any inconsistencies in the lease shall not be held against either party, but shall be the liability of both parties equally.

55. The operating expense for the toilet serving Lessee's premises is split whereby Lessee is responsible for 60% of this operating expense while the neighboring tenant in the building is responsible for 40%.

56. This paragraph is not used.

Lessor: Joe Elek By: <u>[Signature]</u> Date: <u>3/1/2013</u>	Lessee: Fluential, LLC By: <u>[Signature]</u> Name: <u>Farzad Ehsani</u> Title: <u>CEO</u> Date: <u>Mar 1, 2013</u>
--	--

TO LEASE DATED FEBRUARY 28TH, 2013

Between Joe Elek DBA JO-EL Associates ("Lessor")
and Fluential L.L.C. ("Lessee")

Par. 1.1 Parties. Fluential LLC as Lessee is replaced by NantMobile LLC as the new Lessee.

Par. 1.5 Base Rent. Effective April 1 2016 thru March 31, 2017, Base Rent shall be \$11,309.40/month (\$1.80 per square foot per month).

Effective April 1, 2017 thru March 31, 2018, Base Rent shall be \$11,937.70/month (\$1.90 per square foot per month)

Lessor grants Lessee an option for a 3rd year renewal. Lessee is to give Lessor written notice to exercise option at least 60 but not more than 90days prior to Lease expiration date. If written notice is not received by Lessor, 3rd year option will automatically go into effect, and this lease extension will have an expiration date of March 31st, 2019. The new Base Rent for the optional period shall be \$1.95 per square foot per month plus the change in CPI as reported by the US Bureau of Labor Statistics for the San Francisco-Oakland-San Jose area between February 2017 and February 2018.

Lessee will be granted max. \$50,000 towards Lessee's Tenant Improvements (TT's) in the form of rent rebates upon completion of improvement and Lessor receipt of invoice from Lessee. These improvement shall be used towards the improvement of the suite to include but not limited to: new carpet, new paint, new lighting, kitchen re-model and any other additional improvement which both sides agree prior to the actual construction of the improvement. Lessor will immediately reimburse Lessee after work is completed and invoices are submitted to Lessor.

All other non-affected terms, conditions covenants and agreement of the Lease shall remain the same.

DocuSigned by:
 , Date 3/11/2016
02F850AE1E52465

Fay Arjomandi, CEO NantMobile LLC

 , Date 3/14/2016

Joe Elek, DBA JO-El Associates as Owner

NantMobile, LLC
9920 Jefferson Boulevard
Culver City, CA 90232

May 4, 2016

Joe Elek DBA Jo-El Associates

**Crossman Lease
Consent to Sublease/Assign**

Dear Sir:

Reference is made to the Lease Dated February 28th, 2013, as amended March 9th 2016 (the "Lease"), between Joe Elek DBA JO-EL Associates ("Lessor") and NantMobile LLC ("Lessee"). Capitalized terms not otherwise defined have the meanings ascribed to them in the Lease.

Notice is hereby given that, Lessee hereby intends to sublet or assign the Lease pursuant to Section 12 therein. Lessor hereby consents to such assignment/sublet subject to its approval rights in the Lease. Such consent shall not be unreasonably withheld or delayed.

Please sign and return and your earliest convenience.

Sincerely,



Fay Arjomandi
CEO
NantMobile, LLC

By: 

Date MAY 5, 2016

Joe Elek, DBA JO-El Associates as Owner
