

For fishing regulation information, please refer to the NHFGD Freshwater Fishing Digest. Contact: NHFGD Region 2 (Lakes Region), New Hampton E-mail: reg2@wildlife.nh.gov Phone: 603-744-5470

MERRYMEETING LAKE New Durham

FISHERY: Cold/Warm **ACRES:** 1233

TROPIC LEVEL: OLIGO

AVG. DEPTH: 29 **MAX. DEPTH:** 120

SPECIES: RT,LLS,LT,SMB,ECP,HP

ADDITIONAL INFO: lake trout and/or salmon lake

ACCESS: NHFG ramp south shore

Please contact NH Dept of Safety, Marine Patrol for info. on water body/boat/motor restrictions: (603) 293-2037 www.nhmarinepatrol.com

Public Water Access site

- Canoe/cartop
- Shorebank
- Ramp

Bathymetric contour (feet)

Bathymetry provided by the NH Department of Environmental Services, Watershed Mgt Bureau

- | | |
|-----------------------------|--------------------------------|
| Town boundary | Cleared |
| Primary Route | Forest |
| Road or Street | Contour |
| Trail or other | Building |
| Stream or Shoreline | <i>Source: USGS</i> |
| Surface Water | |
| Wetland | |
| Conservation or Public land | Restricted Access Conservation |

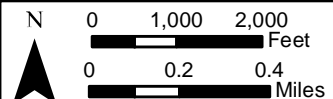
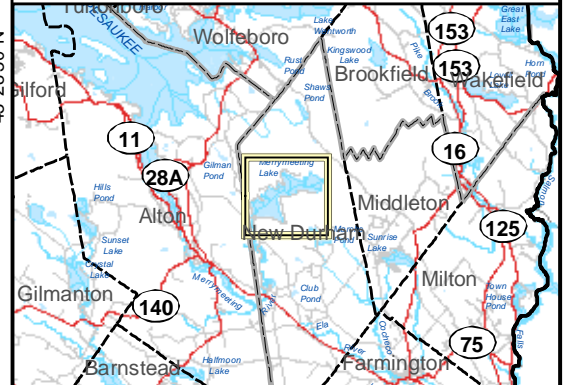
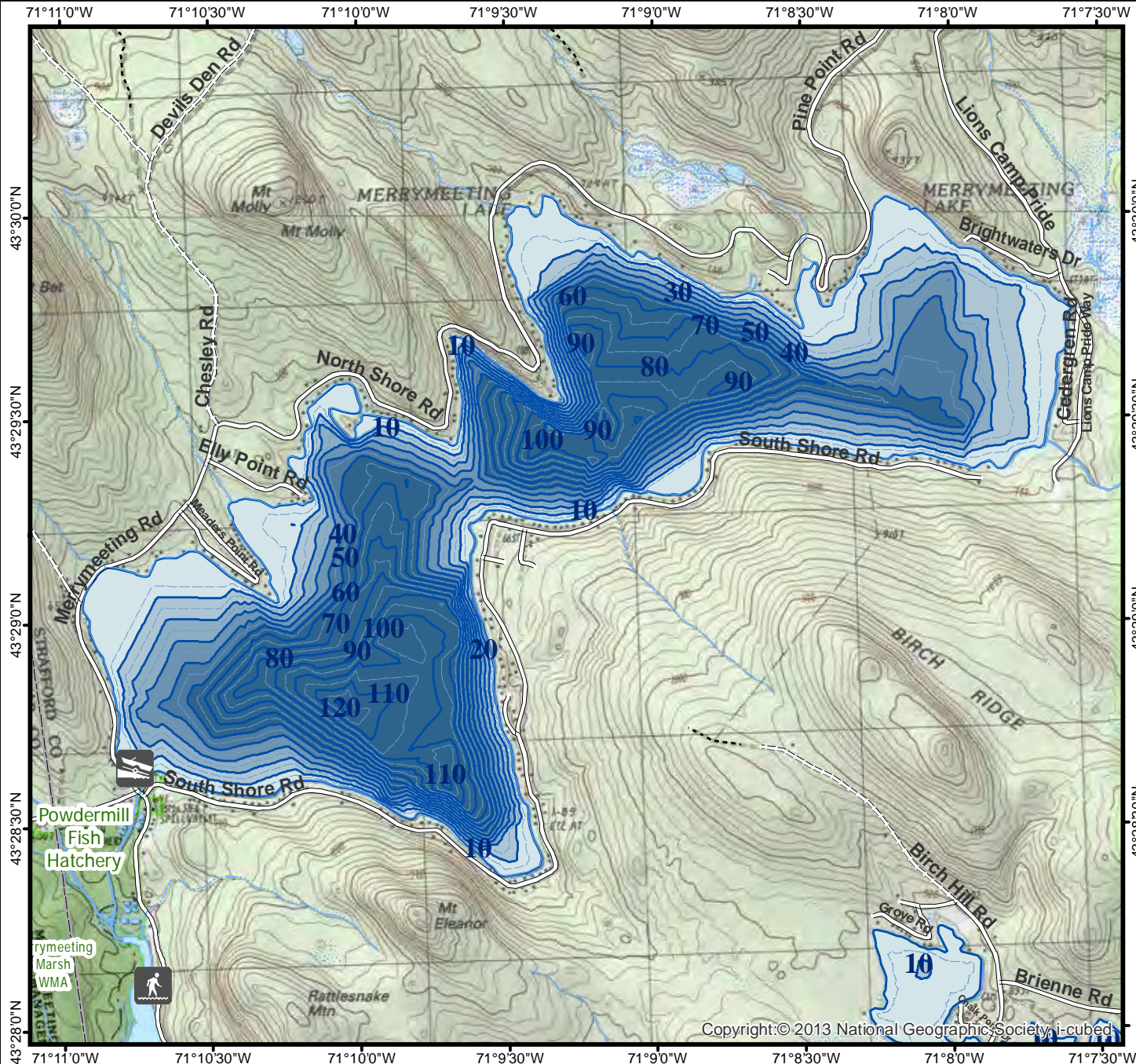

Most data presented on this map represent stock data sets obtained from NH GRANIT, Complex Systems Research Center, UNH. CSRC, NHOEP, NHFGD and the cooperating agencies make no claim as to the validity or reliability or to any implied uses of these data. NOT FOR NAVIGATION.

Directions:

MERRYMEETING LAKE

DEPTH CONTOUR CHART

PREPARED AND PUBLISHED BY

THE NEW HAMPSHIRE FISH & GAME DEPARTMENT

FIELD DATA COLLECTED AS A SEGMENT OF
DINGELL-JOHNSON FEDERAL AID PROJECT F 10 R
FEBRUARY 1967

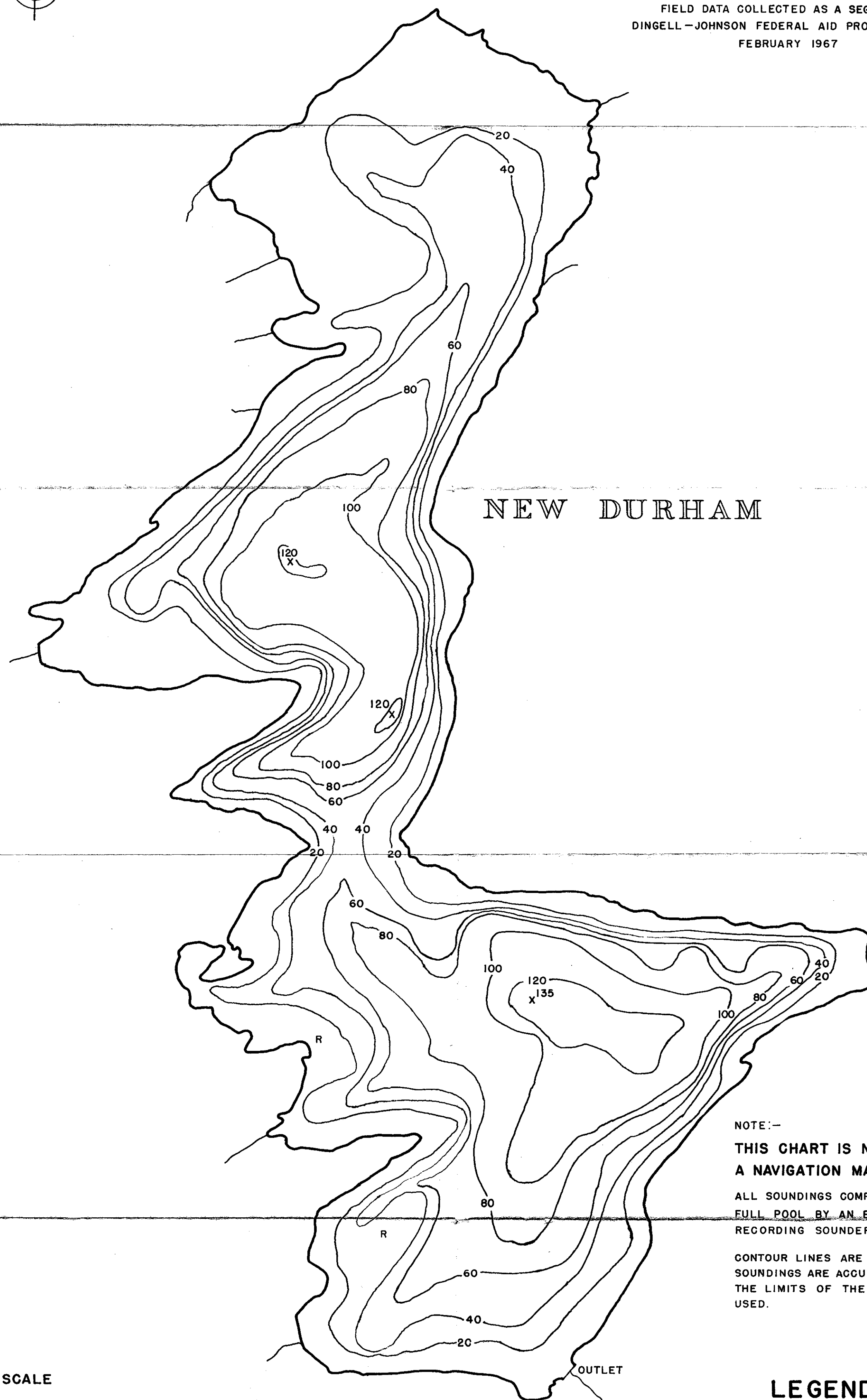
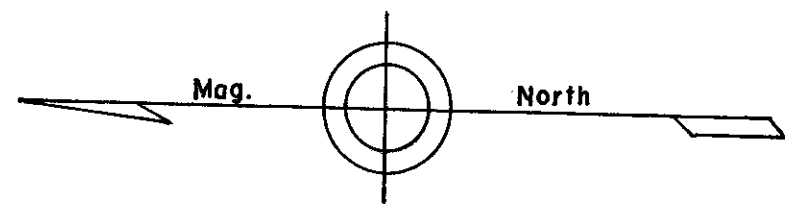

NOTE:-

THIS CHART IS NOT INTENDED AS
A NAVIGATION MAP.

ALL SOUNDINGS COMPUTED AT NORMAL
FULL POOL BY AN ELECTRONIC
RECORDING SOUNDER.

CONTOUR LINES ARE APPROXIMATE AND
SOUNDINGS ARE ACCURATE ONLY WITHIN
THE LIMITS OF THE FIELD METHODS
USED.

LEGEND

X = INTERMEDIATE DEPTHS

R = ROCK STREWN LAKE BOTTOM

SCALE

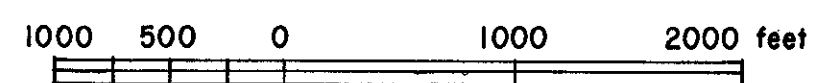

Contour interval 20 feet