



MOSAIC
COMMUNITY LIFESTYLE
REALTY

EAST/WEST ASHEVILLE



60 DESOTA STREET | ASHEVILLE, NC 28806

60 DESOTA STREET
ASHEVILLE, NC 28806



EAST/WEST ASHEVILLE



URBAN RETREAT IN EAST/WEST ASHEVILLE!

This amazing property features two homes on a private, wooded 0.6-acre lot, and is a short walk/bike ride to restaurants, entertainment, greenways, and parks. The new, custom-built 2 BD/2 BA modern cottage features reclaimed hardwood floors, marble countertops, vaulted ceilings, painted alder cabinets, and a wood-burning fireplace. The charming 1 BD /1 BA Craftsman cabin offers rustic finishes with an abundance of natural light, a wood-burning fireplace, and a large front porch. Surrounded by mature trees, the multiple decks, stone patios, and a water feature provide a tranquil experience in the heart of East West Asheville. There is ample parking for friends/guests, and a new two- vehicle carport with extra storage. The low-maintenance exterior and grounds provide more time to relax and enjoy the amenities of this beautiful property and the surrounding area.

MAIN: 2 BEDS | 2 BATHS | 1,602 SF | MLS #3802337
CABIN: 1 BED | 1 BATH | 416 SF

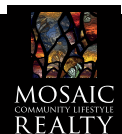
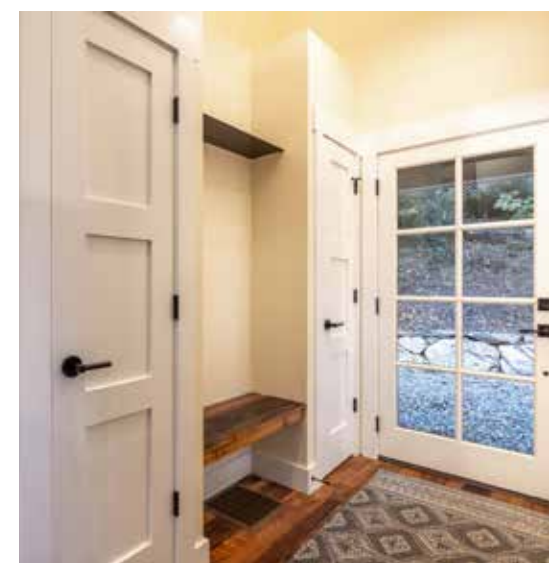

JUSTIN MITCHELL
828-713-9400
JUSTIN@JUSTINASHEVILLE.COM

60 DESOTA STREET

ASHEVILLE, NC 28806



CRAFTSMAN CABIN

The charming one bedroom, one bathroom Craftsman cabin offers rustic finishes with an abundance of natural light, a wood-burning fireplace, and a large front porch. Perfect for hosting guests or additional income (buyer to verify).

APARTMENT: 1 BED | 1 BATH | 416 SF