For regulation information, please refer to the NHFGD Freshwater Fishing Digest.

Contact: NHFGD Region 4 (Southwest NH), Keene
E-mail: reg4@wildlife.nh.gov Phone: 603-352-9669

ISLAND POND
Stoddard

FISHERY: Warmwater ACRES: 179
TROPHIC LEVEL: MESO
AVG DEPTH: 8 MAX DEPTH: 15
SPECIES: SMB,LMB,RB,YP,CSF,HP
ADDITIONAL INFO:
ACCESS: Town residents only launch, beach

Contact NH Dept of Safety, Marine Patrol Bureau for information regarding waterbody restrictions (603) 293-0091

Public Water Access site (State, Federal, or Road-to-Public-Water)

- Canoe/cartop
- Shorebank
- Ramp
- Bathymetric contour (feet)

Bathymetry provided by the NH Department of Environmental Services, Watershed Mgt Bureau

- Town boundary
- Primary Route
- Road or Street
- Trail or other
- Stream or Shoreline
- Surface Water
- Wetland
- Conservation Land
- Restricted Access Conservation

Cleared
Forest
Contour
Building
Source: USGS

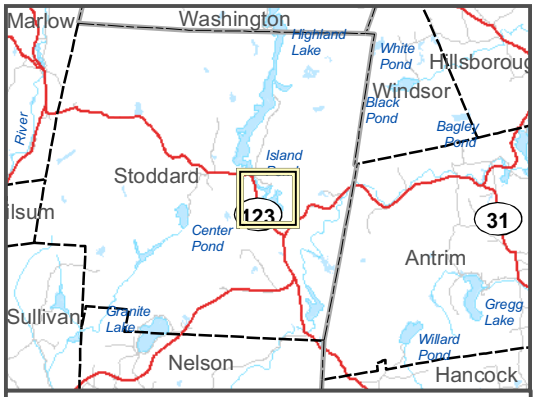

Directions: Rt 123

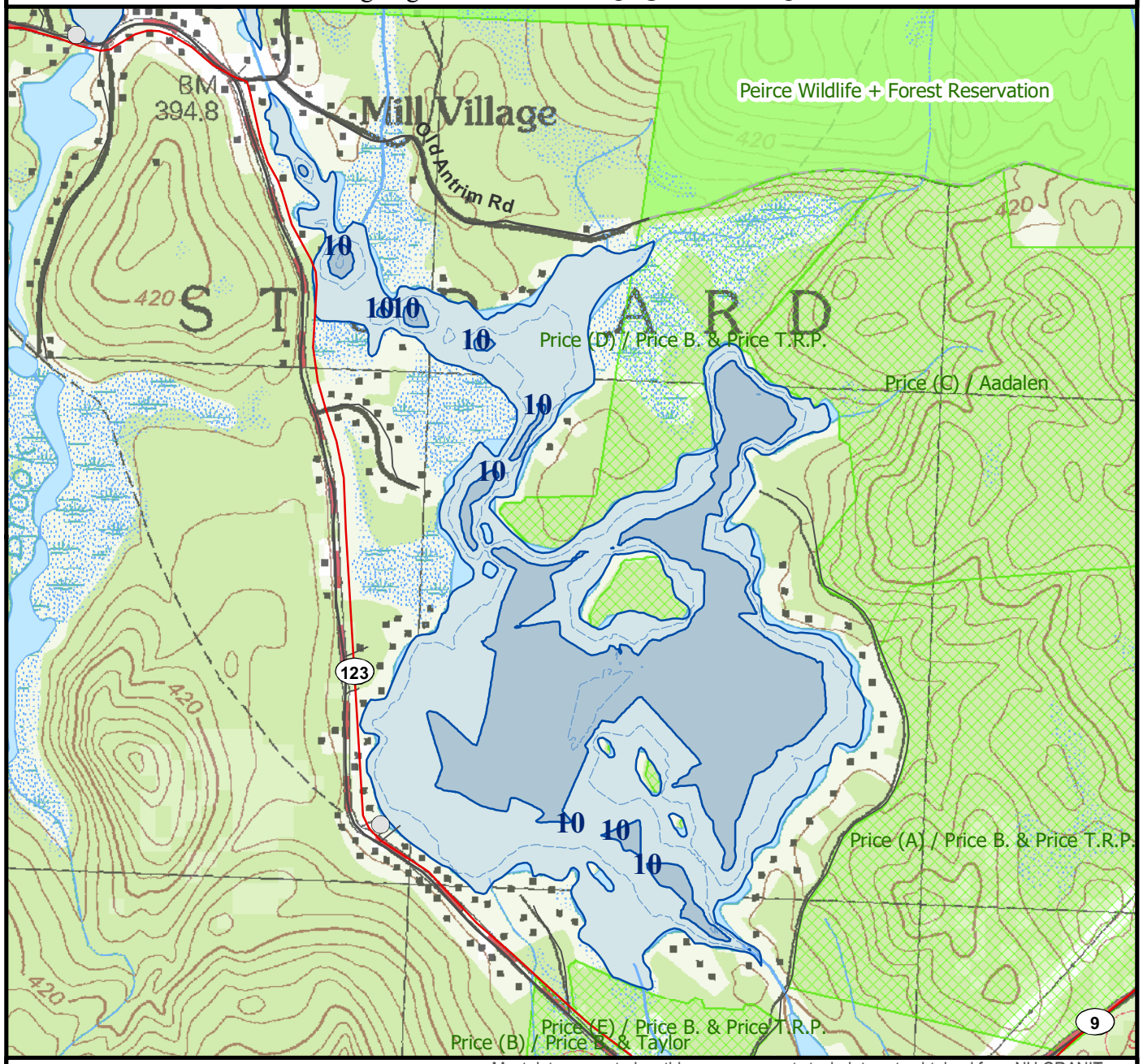

N
0 500 1,000 Feet
0 0.1 0.2 Miles

Most data presented on this map represent stock data sets obtained from NH GRANIT, Complex Systems Research Center, UNH. CSRC, NHOEP, NHFGD and the cooperating agencies make no claim as to the validity or reliability or to any implied uses of these data. NOT FOR NAVIGATION.