

Handell W. Brown
Pauline M. Lovell
Arthur L. Hight

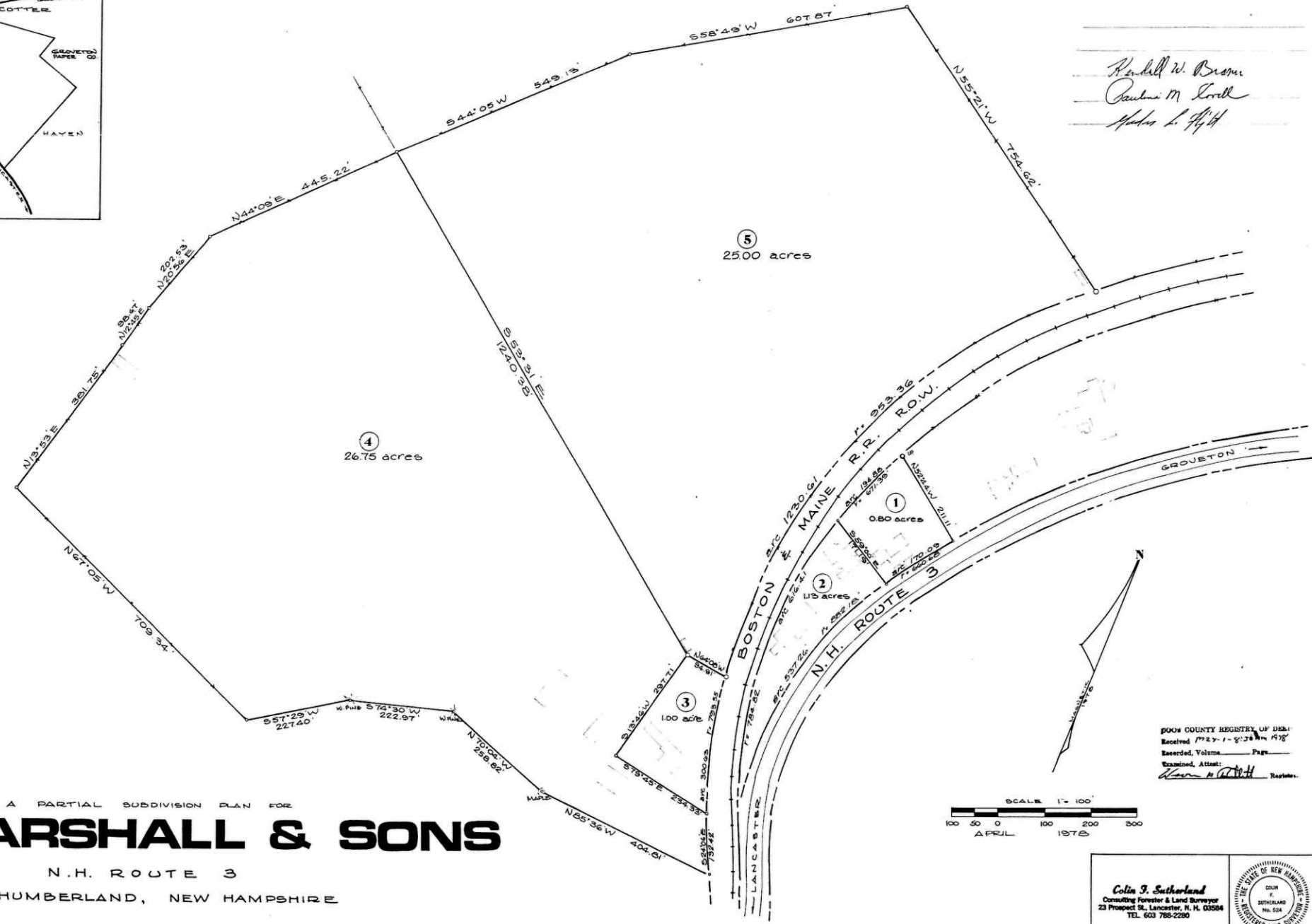

A PARTIAL SUBDIVISION PLAN FOR
AJ. MARSHALL & SONS

N.H. ROUTE 3
NORTHUMBERLAND, NEW HAMPSHIRE

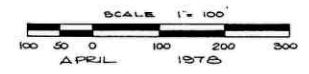

PODS COUNTY REGISTRY OF DEEDS
Received 1722-1-5128 Nov 1978
Recorded, Volume _____ Page _____
Examined, Attest:
Alan H. Hight Register

Colin J. Sutherland
Consulting Forester & Land Surveyor
23 Prospect St., Lancaster, N. H. 03584
TEL. 603 786-2280

