



101 WOODRUFF ROAD, CLINTON

\$669,900



**3
BEDS**



**2
BATHS**



**2,386
SQ. FT.**

**CONVENIENTLY
LOCATED!**

WELCOME TO 101 WOODRUFF ROAD, CLINTON, MA! Stunning views come with this well-maintained Colonial in a quiet cul-de-sac neighborhood near the Bolton line with excellent access to all major highways and shopping! The eat-in kitchen features granite counters, stainless steel appliances, a gas stove, and an island ideal for your morning coffee with direct access to the deck. The inviting family room has cathedral ceilings, a Palladian window, built-ins, and a cozy gas-log fireplace. The formal dining room features custom detailing. The 1st floor includes a half bath and a built-in Murphy bed located in the living room, perfect for guests. Upstairs, the primary bedroom includes a walk-in closet, double vanity, and private bath. The finished lower level expands your living space to include a playroom/office/bonus room. Additional highlights include wainscoting, chair rail, crown moldings, new garage doors, irrigation system, wired for a generator, and a fenced yard. Heating and AC (2018-2019). Roof and gutters (2023), brick walkway (2022), and gazebo (2024). Shed for extra storage.



S. ELAINE MCDONALD,
ABR,CNE,CRS,GRI,LMC

Direct: 978-875-0097

Office: 888-838-9444

elaine@elainemcdonald.com

www.elainemcdonald.com

License No. 90417

SCAN FOR MORE INFO



REMAX
Executive Realty

4 Mount Royal Avenue, Suite 110H
Marlborough, MA 01752



**MLS # 73480401 - New
Single Family - Detached**

**101 Woodruff Rd
Clinton, MA 01510
Worcester County**
Style: **Colonial**
Color:
Grade School:
Middle School:
High School:
Approx. Acres: **0.44 (19,307 SqFt)**
Handicap Access/Features:
Directions: **Nathan and McMahon**

List Price: **\$669,900**

Total Rooms: **8**
Bedrooms: **3**
Bathrooms: **2f 1h**
Main Bath: **Yes**
Fireplaces: **1**
Approx. Street Frontage:
Accessory Dwelling Unit: **No**

Welcome to 101 Woodruff Road, Clinton! Stunning views come w/ this well-maintained Colonial in a quiet cul-de-sac neighborhood near the Bolton line w/ excellent access to all major highways/shopping! The eat-in kitchen features granite counters, SS appliances, a gas stove, & an island ideal for your morning coffee w/ direct access to the deck. The inviting FR has cathedral ceilings, a Palladian window, built-ins, & a cozy gas-log FP. The formal DR has custom detailing. The 1st floor includes a half bath & a built-in Murphy bed located in the LR, perfect for guests. Upstairs, the primary bedroom includes a w/in closet, double vanity, & private bath. The finished LL expands your living space to include a playroom/office/bonus room. Additional highlights include wainscoting, chair rail, crown moldings, new garage doors, irrigation system, wired for a generator, & fenced yard. Heating & AC (2018-2019). Roof & gutters (2023), brick walkway (2022), & gazebo (2024). Shed for extra storage.

Property Information

Approx. Living Area Total: **2,386 SqFt** Living Area Includes Below-Grade SqFt: **Yes** Living Area Source: **Public Record**
Approx. Above Grade: **2,020 SqFt** Approx. Below Grade: **366 SqFt**
Living Area Disclosures: **Includes 366 SF of living in finished lower level**

Heat Zones: **1 Forced Air, Gas** Cool Zones: **1 Central Air**
Parking Spaces: **4 Off-Street, Paved Driveway** Garage Spaces: **2 Under, Garage Door Opener, Storage**
Disclosures: **Dimensions are approx. Buyer to verify all info. Pls review offer instructions in MLS B4 submitting offer (1 PDF). Seller can accept an offer@anytime.Courtesy to buyer agents. Exterior/interior camera (video/voice). Bonus rm in basement has direct access to garage. Seller prefers June 26th closing.**

Room Levels, Dimensions and Features

Room	Level	Size	Features
Living Room:	1	11X11	Flooring - Wall to Wall Carpet
Dining Room:	1	11X11	Flooring - Hardwood, Chair Rail, Crown Molding, Decorative Molding
Family Room:	1	22X14	Fireplace, Ceiling Fan(s), Flooring - Wall to Wall Carpet
Kitchen:	1	22X11	Flooring - Vinyl, Countertops - Stone/Granite/Solid, Slider, Gas Stove, Crown Molding
Main Bedroom:	2	15X11	Ceiling - Cathedral, Ceiling Fan(s), Closet - Walk-in, Flooring - Wall to Wall Carpet
Bedroom 2:	2	18X12	Ceiling Fan(s), Closet, Flooring - Wall to Wall Carpet
Bedroom 3:	2	11X11	Ceiling Fan(s), Closet, Flooring - Wall to Wall Carpet
Bath 1:	1	8X5	Bathroom - Half, Closet, Flooring - Vinyl, Countertops - Stone/Granite/Solid
Bath 2:	2	8X7	Bathroom - Full, Bathroom - With Tub & Shower, Flooring - Vinyl, Countertops - Stone/Granite/Solid, Double Vanity
Bath 3:	2	8X7	Bathroom - Full, Bathroom - With Tub & Shower, Ceiling Fan(s), Flooring - Vinyl, Countertops - Stone/Granite/Solid, Double Vanity
Laundry:	B		Dryer Hookup - Electric, Washer Hookup
Office:	B	10X6	Flooring - Laminate
Play Room:	B	18X12	Closet, Flooring - Laminate, Chair Rail, Recessed Lighting
Bonus Room:	B	10X9	Flooring - Laminate

Features

Appliances: **Range, Dishwasher, Microwave, Refrigerator**
Area Amenities: **Shopping, Swimming Pool, Tennis Court, Park, Walk/Jog Trails, Stables, Golf Course, Medical Facility, Bike Path, Conservation Area, Highway Access, House of Worship, Public School, T-Station**
Basement: **Yes Full, Partially Finished, Interior Access, Garage Access**
Beach: **No**
Construction: **Frame**
Electric: **Circuit Breakers**
Energy Features: **Insulated Windows, Insulated Doors, Prog. Thermostat**
Exterior: **Vinyl**
Exterior Features: **Deck - Wood, Gutters, Storage Shed, Professional Landscaping, Sprinkler System, Screens, Fenced Yard, Gazebo, Garden Area**
Flooring: **Vinyl, Wall to Wall Carpet, Hardwood**
Foundation Size: **36x24+22x14+**
Foundation Description: **Poured Concrete**
Hot Water: **Natural Gas, Tank**
Insulation: **Full**
Interior Features: **Cable Available**
Lot Description: **Paved Drive, Easements, Scenic View(s)**
Road Type: **Public, Paved, Publicly Maint.**
Roof Material: **Asphalt/Fiberglass Shingles**
Sewer Utilities: **City/Town Sewer**
Utility Connections: **for Gas Range, for Electric Dryer, Washer Hookup**
Water Utilities: **City/Town Water**
Waterfront: **No**
Water View: **No**

Other Property Info

Adult Community: **No**
Disclosure Declaration: **Yes**
Exclusions: **Personal property**
Home Own Assn: **No**
Lead Paint: **Unknown**
UFFI: Warranty Features: **No**
Year Built: **2003** Source: **Public Record**
Year Built Description: **Actual**
Year Round: **Yes**
Short Sale w/Lndr. App. Req: **No**
Lender Owned: **No**

Tax Information

Pin #: **M:0128 B:4160 L:0000**
Assessed: **\$621,500**
Tax: **\$8,067.07** Tax Year: **2025**
Book: **54017** Page: **163**
Cert: **000000070166**
Zoning Code: **Res**
Map: **128** Block: Lot: **41600**

Office/Agent Information

Office: REMAX Executive Realty (508) 480-8400
Agent: S. Elaine McDonald (978) 838-9444
Team Member(s): Douglas Palino (978) 838-9444

Assessment and Sales Report

Location & Ownership Information

Address: 101 Woodruff Rd Clinton, MA 01510
Map Ref: M: 0128 B: 4160 L: 0000
Owner 1: Asif A Makani
Owner Address: 101 Woodruff Rd Clinton, MA 01510

Zoning:
Owner 2: Robin Makani

Property Information

Use: 1-Family Residence
Levels: 2
Total Rooms: 8
Full Baths: 1
Year Built: 2003

Total Area: 4,444 SqFt
First Floor Area: 0 SqFt
Attic Area: 0 SqFt
Unfinished Basement: 0 SqFt

Attached Garage: 0
Heat Type: Forced Air
Roof Type: Gable
Air Conditioned: Yes
Foundation:

Style: Colonial
Lot Size: 0.44 Acres (19,307 SqFt)
Bedrooms: 3
Half Baths: 1
Basement Type:

Total Living Area: 2,020 SqFt
Addl.Floor Area: 0 SqFt
Finished Basement: 0 SqFt
Total Basement: 0 SqFt

Other Garage: 0
Fuel Type: Natural Gas
Exterior: Vinyl Siding
Fireplaces: 0
Condition: Average

Assessment Information

Last Sale Date: 07/16/2015
Last Sale Book: 54017
Land Value: \$145,300
Misc. Improv.: \$0
Fiscal Year: 2025
Map Ref: M: 0128 B: 4160 L: 0000
Tax Rate (Comm): 22.03

Last Sale Price: \$351,000
Last Sale Page: 163
Building Value: \$400,400
Total Value: \$545,700
Estimated Tax: \$7,258
Tax Rate (Res): 13.3
Tax Rate (Ind): 22.03

Sales History

Recent Sale #1

Sale Price: \$351,000
Buyer Name: Asif A Makani
Lender Name:
Sale Book: 54017

Sale Date: 07/16/2015
Seller Name: John Gallant
Mortgage Amount: \$0
Sale Page: 163

Recent Sale #2

Sale Price: \$389,720
Buyer Name: John Gallant
Lender Name: Abn Amro Mtg Group
Sale Book: 35084

Sale Date: 11/17/2004
Seller Name: Lot 14 Woodruff Road
Mortgage Amount: \$331,250
Sale Page: 166

Mortgage History

Recent Mortgage #1

Buyer Name: Asif A Makani
Mortgage Amount: \$392,000
Mortgage Book: 65768

Lender Name: Citizens Bank Of Ri
Mortgage Date: 08/04/2021
Mortgage Page: 269

Recent Mortgage #2

Buyer Name: Asif A Makani
Mortgage Amount: \$250,000
Mortgage Book: 57131
Discharge Book: 65761
Discharge Date: 08/03/2021

Lender Name: Clinton Svgs Bk
Mortgage Date: 05/18/2017
Mortgage Page: 89
Discharge Page: 310

Recent Mortgage #3

Buyer Name: John Gallant
Mortgage Amount: \$297,645
Mortgage Book: 49488
Discharge Book: 54137
Discharge Date: 08/10/2015

Lender Name: Citibank Na
Mortgage Date: 08/22/2012
Mortgage Page: 2
Discharge Page: 217

Recent Mortgage #4

Buyer Name: John A Gallant
Mortgage Amount: \$40,000
Mortgage Book: 37604

Lender Name: Jpmorgan Chase Bank
Mortgage Date: 10/20/2005
Mortgage Page: 222

Public record information is set forth verbatim as received by MLS PIN from third parties, without verification or change. MLS Property Information Network, Inc., and its subscribers disclaim any and all representations or warranties as to the accuracy of this information.

Clinton Town Report

Property Owner

Name: MAKANI, ASIF A MAKANI, ROBIN**Mailing Address:** 101 WOODRUFF RD
CLINTON, MA 01510**Parcel Use:** Single Family

Property Information

Physical Address: 101 WOODRUFF RD**Map/Block/Lot/Unit:** 128/4160//**Size (Acres):** 0.44

Current Assessment

Year	Land	Improvements	Total
2026	\$160,000	\$461,500	\$621,500

Land

Land Use	Zone	Use Code	Size	Units
Single Family	RES 2	1010	18,000	N/A
Single Family	RES 2	1010	0	N/A
Total			18,000	

Deed Transfers

Deed Date	Book	Page	Validity Code	Est. Sale	Owner
5/21/2021	65216	387	1A	\$100	MAKANI, ASIF A
7/16/2015	54017	0163	00	\$351,000	MAKANI ASIF A
11/17/2004	35084	0166	00	\$389,720	GALLANT JOHN
3/14/2003	29344	0049	1F	\$1	LOT 14 WOODRUFF RD REALTY TRUST
1/30/2002	25855	0123	1B	\$1,680,000	2100 CORP
4/2/1999	21229	0022	1B	\$1	G&D VENTURES LLC
8/14/1998	20302	0038	1G	\$900,000	LUSSIER GERALD J
N/A	0000	0000	N/A	\$0	SCHWARTZ NATHAN

Building Sub-Areas (sq ft)

Code	Description	Gross Area	Living Area
BAS	First Floor	1,180	1,180
FGR	Garage, Finished	308	0
FUS	Upper Story, Finished	840	840
STP	Stoop	36	0
UAT	Attic, Unfinished	840	0
UBM	Basement, Unfinished	840	0
WDK	Deck, Wood	400	0
Totals		4,444	2,020

Assessment History

Year	Land	Improvements	Total
2025	\$145,300	\$400,400	\$545,700
2024	\$145,300	\$398,300	\$543,600
2023	\$132,100	\$377,700	\$509,800
2022	\$120,100	\$334,700	\$454,800
2021	\$114,500	\$281,400	\$395,900

Map

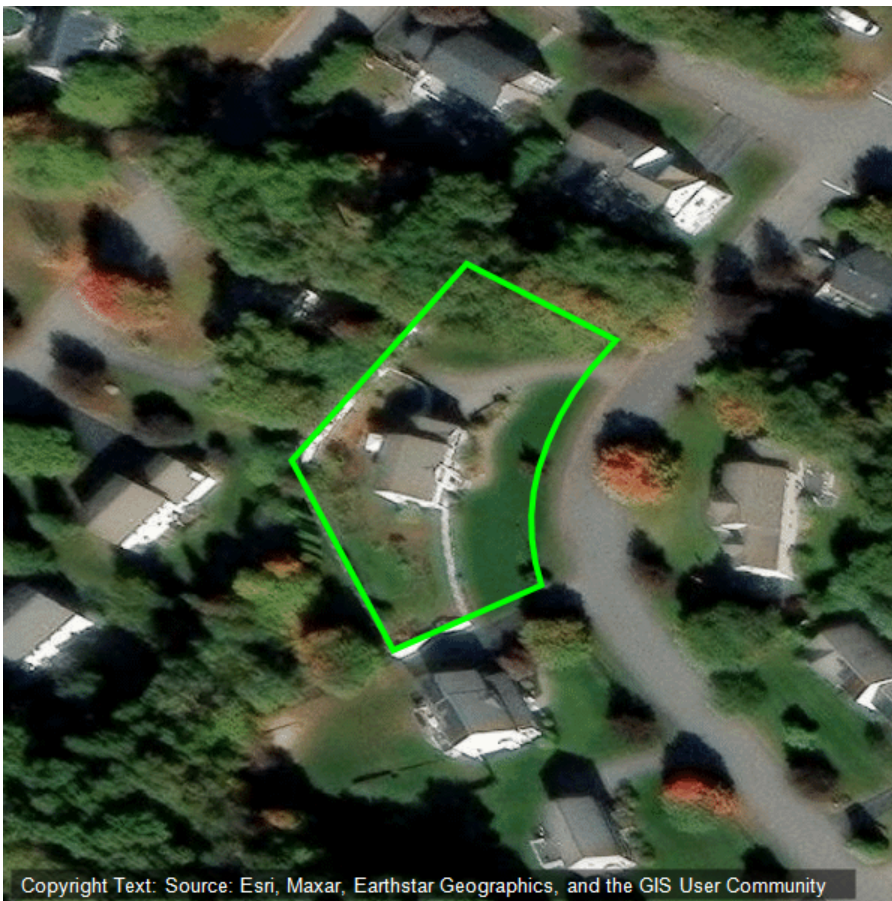

Copyright Text: Source: Esri, Maxar, Earthstar Geographics, and the GIS User Community



101 Woodruff Road, Clinton



Direct: 978-875-0097
elaine@elainemcdonald.com
www.elainemcdonald.com

◆
S. Elaine McDonald
REAL ESTATE CONSULTANT
ABR, CNE, CRS, GRI, LMC

REMAX
Executive Realty
4 Mount Royal Avenue, Suite 110H
Marlborough, MA 01752

101 Woodruff Rd, Clinton, MA

1st Floor Finished Area 1183.94 sq ft

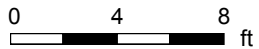

PREPARED: 2026/02/25



101 Woodruff Rd, Clinton, MA

2nd Floor Finished Area 866.32 sq ft

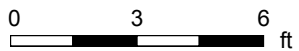
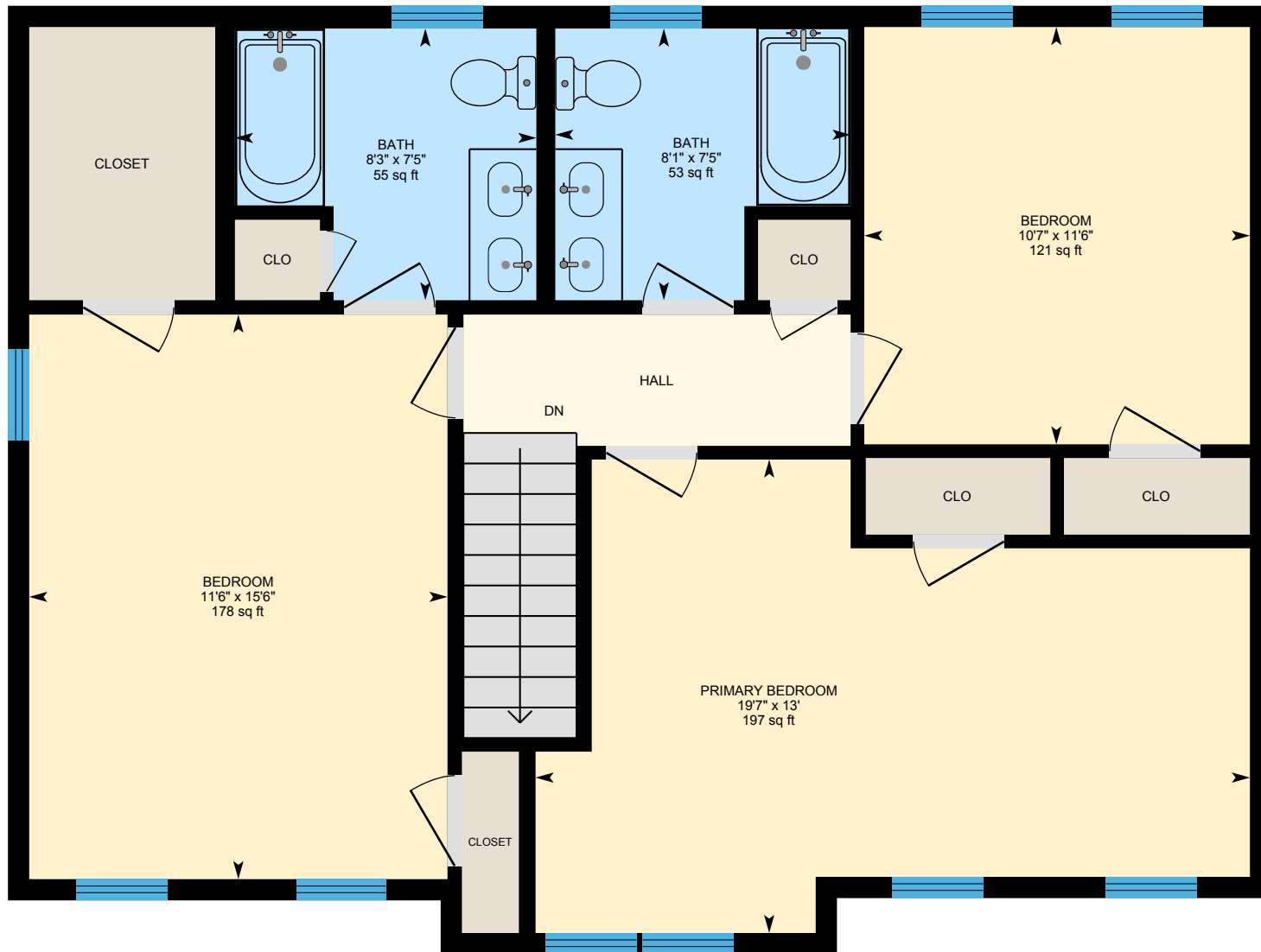

PREPARED: 2026/02/25



101 Woodruff Rd, Clinton, MA

Basement (Below Grade) Finished Area 512.98 sq ft
Unfinished Area 580.68 sq ft

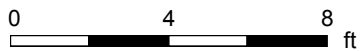
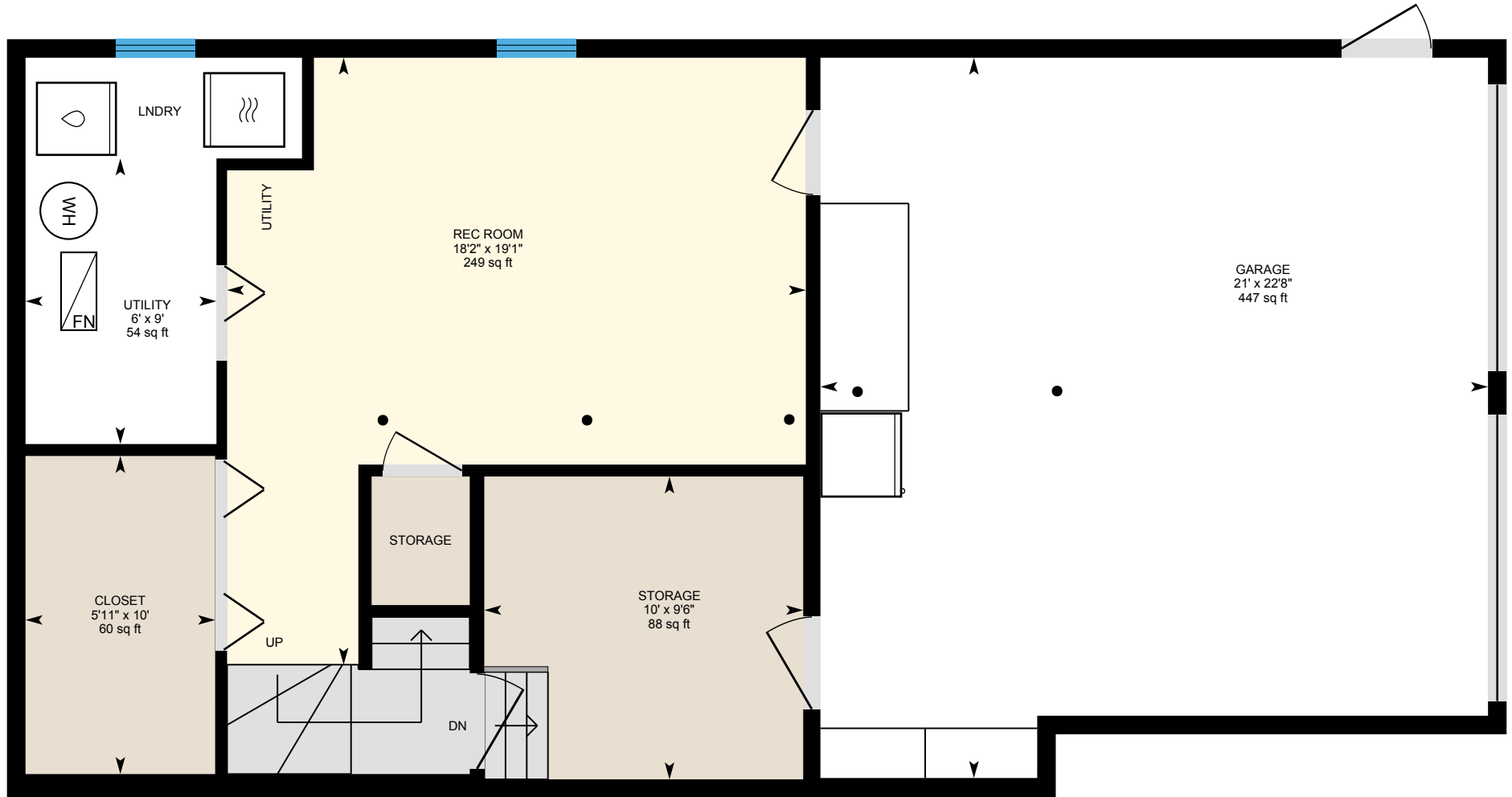

PREPARED: 2026/02/25



White regions are excluded from total floor area in iGUIDE floor plans. All room dimensions and floor areas must be considered approximate and are subject to independent verification.