

62 Woodridge Rd, Marlboro, MA

Main Building: Above Grade Finished Area 1886.94 sq ft

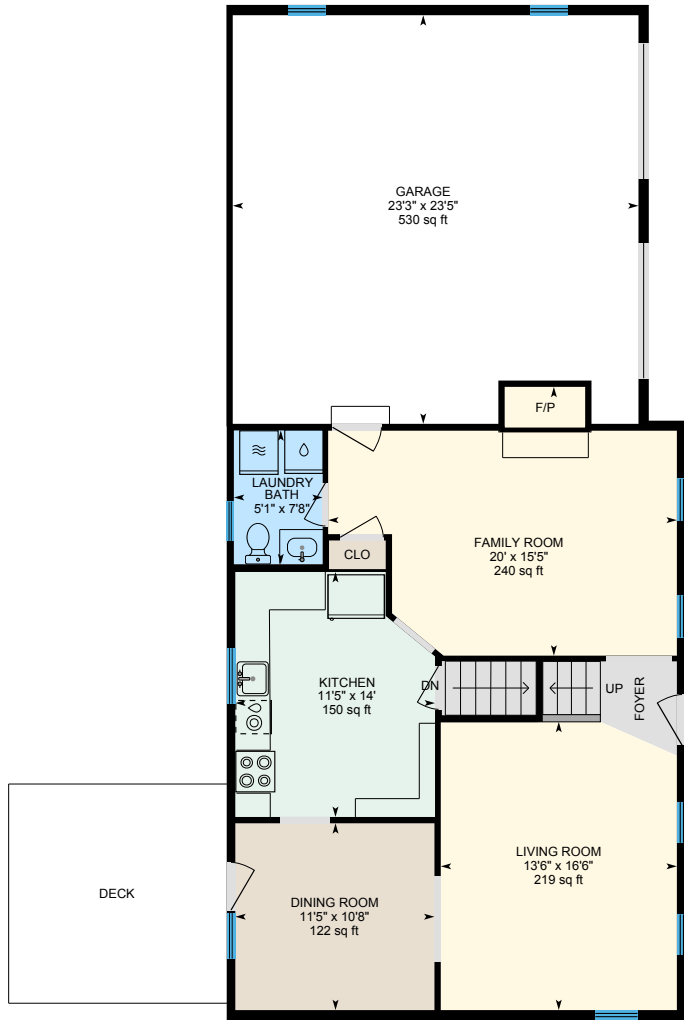

1st Floor
Finished Area 917.34 sq ft

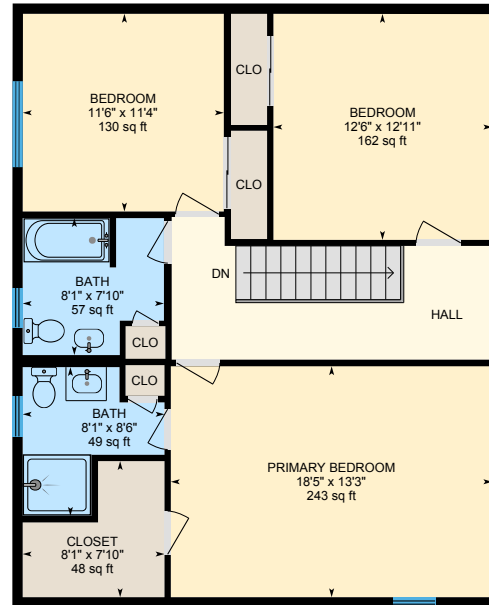

2nd Floor
Finished Area 969.60 sq ft

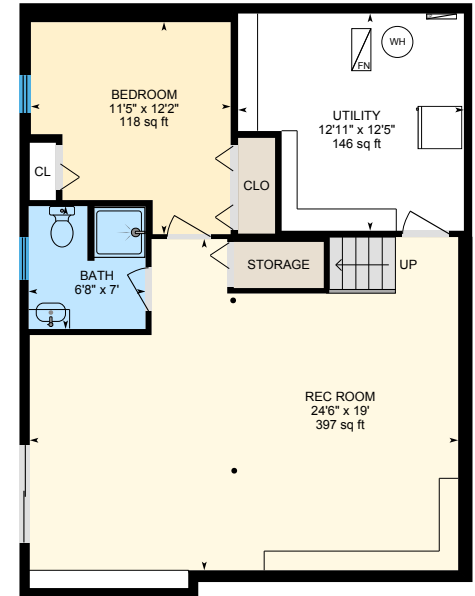

Basement (Below Grade)
Finished Area 678.72 sq ft

0 5 10
ft

PREPARED: 2025/04/23

62 Woodridge Rd, Marlboro, MA

1st Floor Finished Area 917.34 sq ft
Unfinished Area 571.57 sq ft

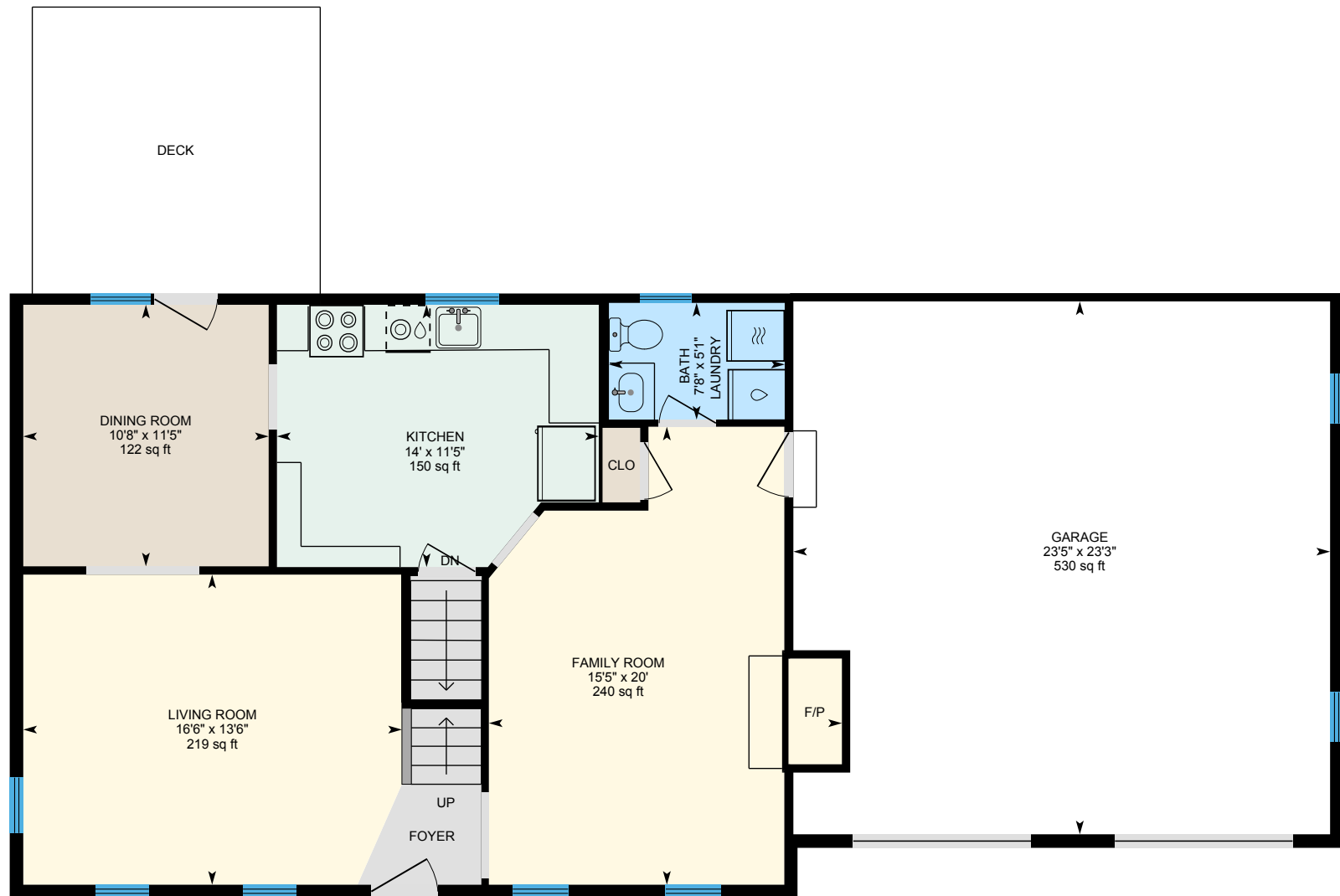

0 5 10
ft

PREPARED: 2025/04/23



62 Woodridge Rd, Marlboro, MA

2nd Floor Finished Area 969.60 sq ft



0 3 6 ft

PREPARED: 2025/04/23



62 Woodridge Rd, Marlboro, MA

Basement (Below Grade) Finished Area 678.72 sq ft
Unfinished Area 168.94 sq ft

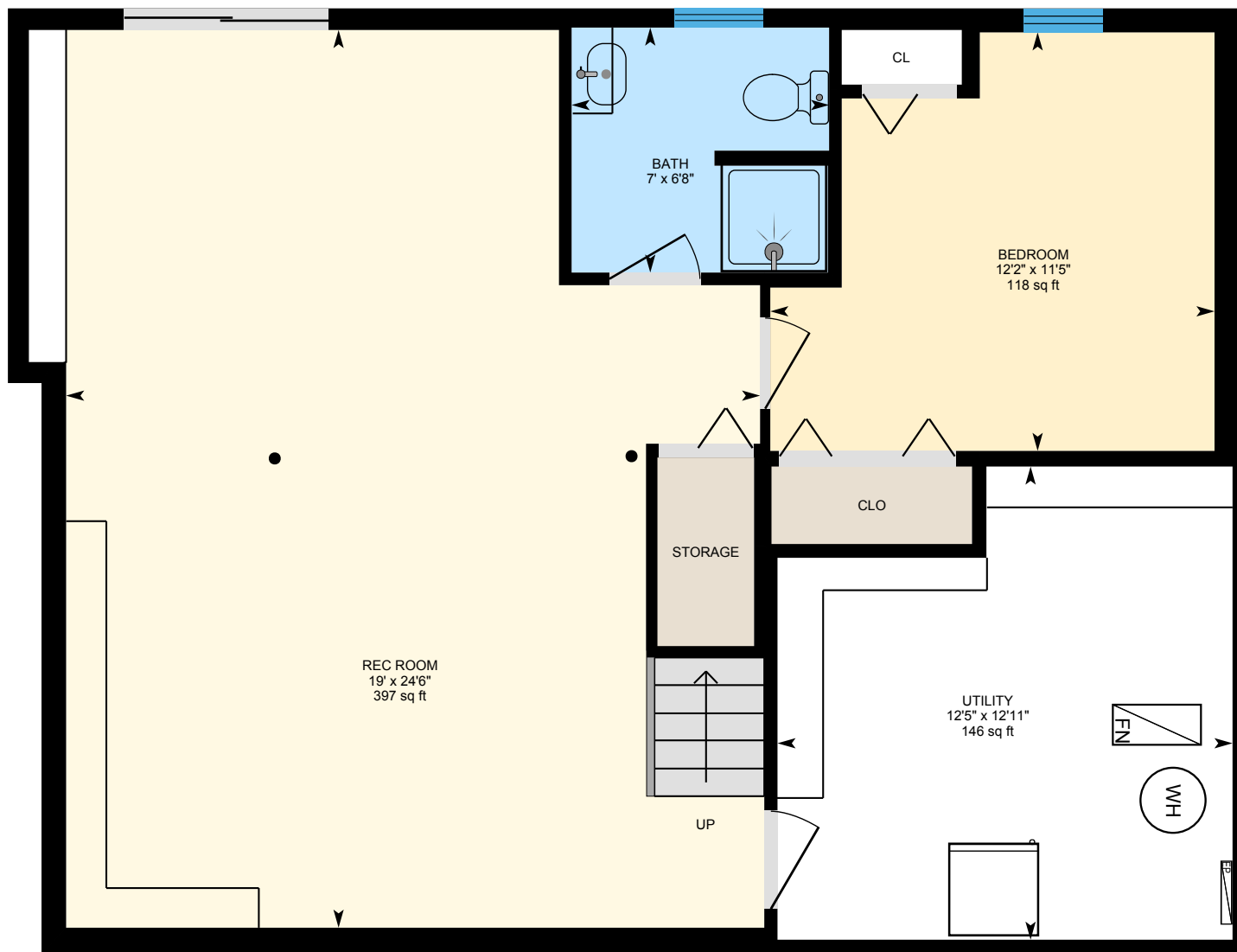

0 3 6 ft

PREPARED: 2025/04/23



White regions are excluded from total floor area in iGUIDE floor plans. All room dimensions and floor areas must be considered approximate and are subject to independent verification.