

114 Lodi Rd, Marlborough, MA

Main Building: Above Grade Finished Area 2392.70 sq ft

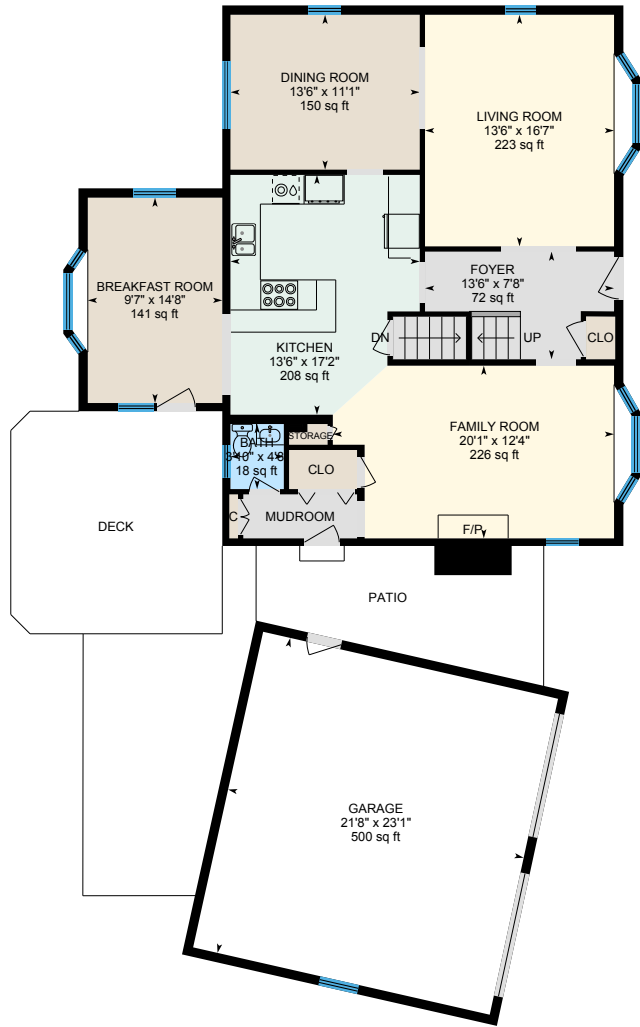

1st Floor
Finished Area 1277.31 sq ft

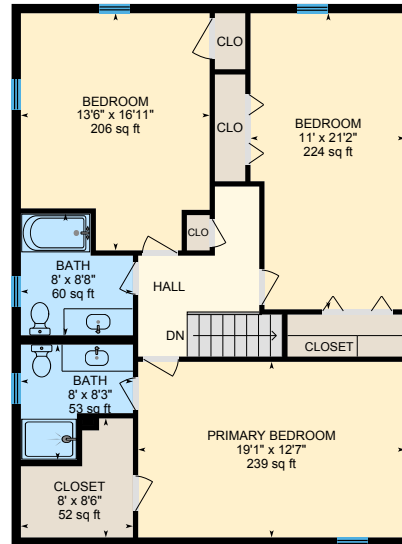

2nd Floor
Finished Area 1115.38 sq ft

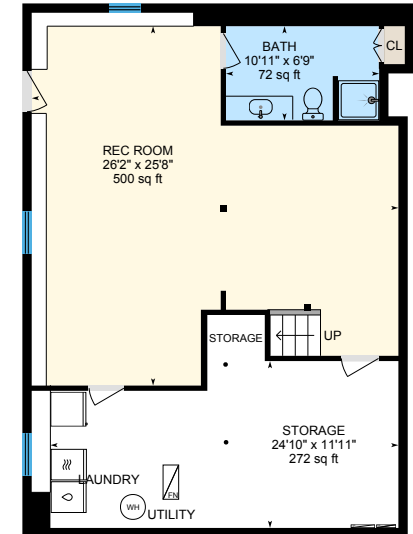

Basement (Below Grade)
Finished Area 653.48 sq ft

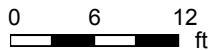

114 Lodi Rd, Marlborough, MA

1st Floor Finished Area 1277.31 sq ft
Unfinished Area 561.50 sq ft

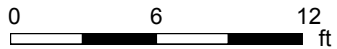

PREPARED: 2025/10/07



White regions are excluded from total floor area in iGUIDE floor plans. All room dimensions and floor areas must be considered approximate and are subject to independent verification.

114 Lodi Rd, Marlborough, MA

2nd Floor Finished Area 1115.38 sq ft

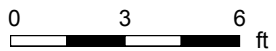
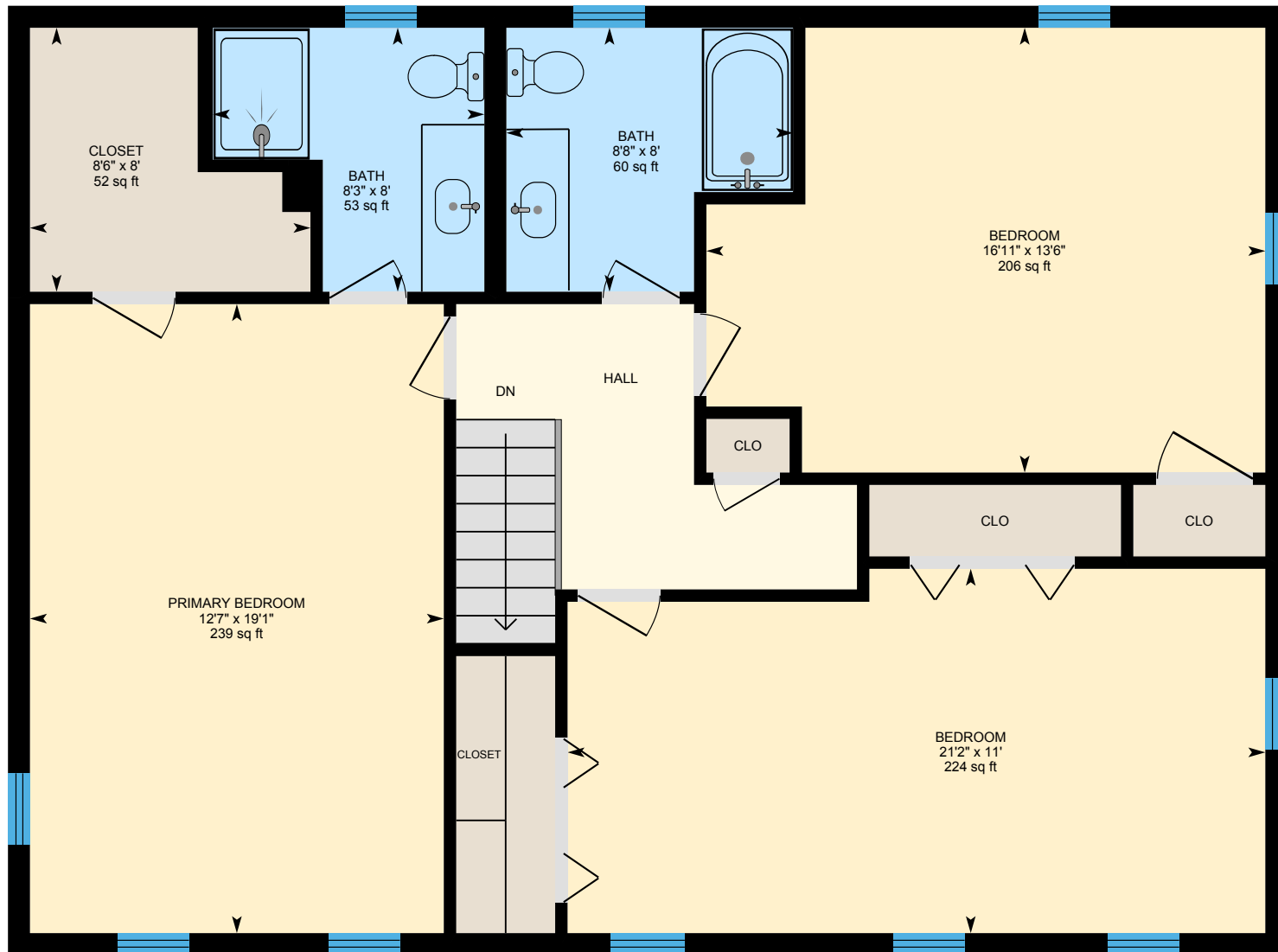

PREPARED: 2025/10/07



114 Lodi Rd, Marlborough, MA

Basement (Below Grade) Finished Area 653.48 sq ft
Unfinished Area 333.15 sq ft

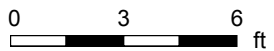
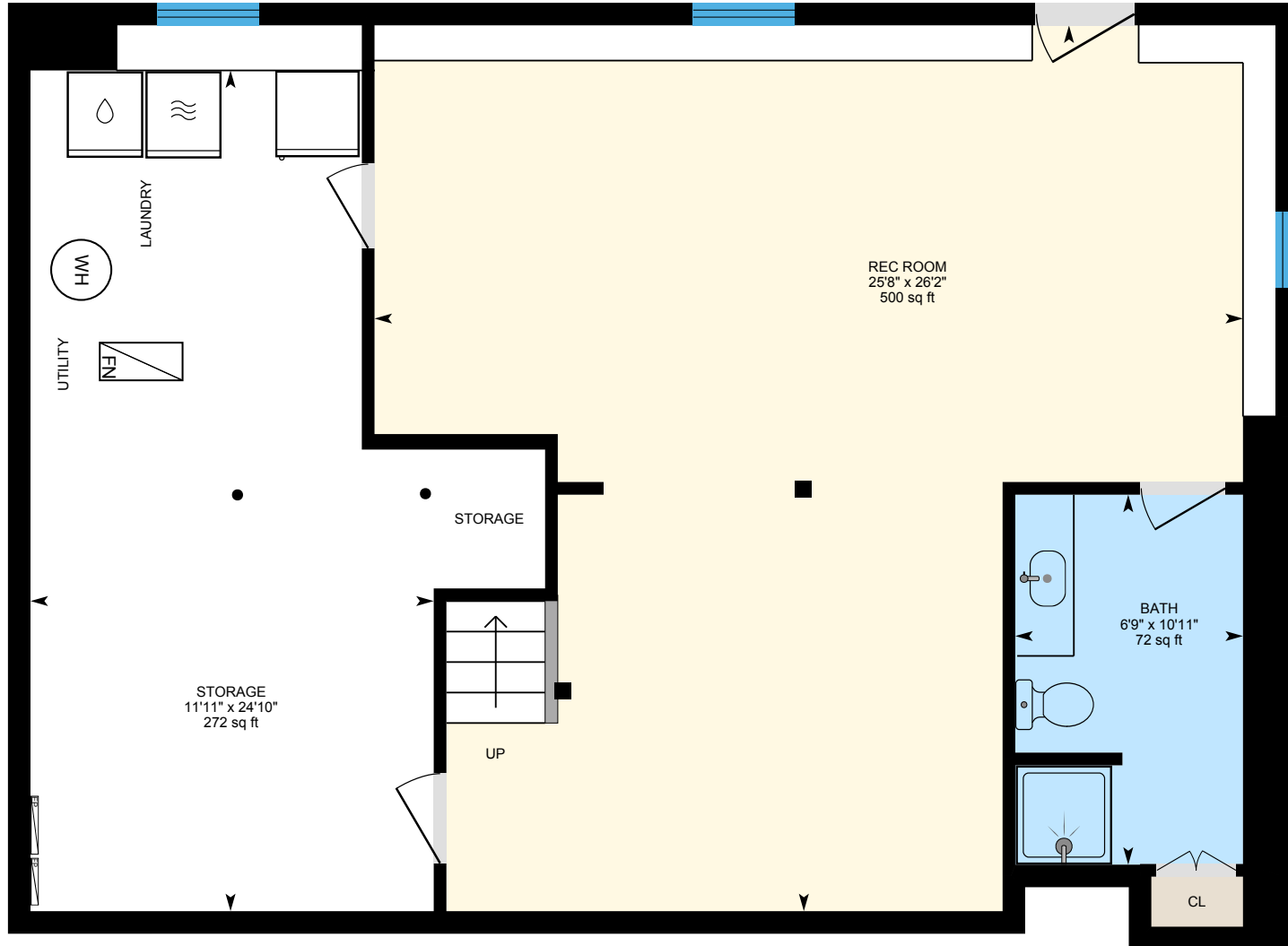

PREPARED: 2025/10/07

