

11 Hovey Pond Dr, Grafton, MA

Main Building: Above Grade Finished Area 1585.53 sq ft

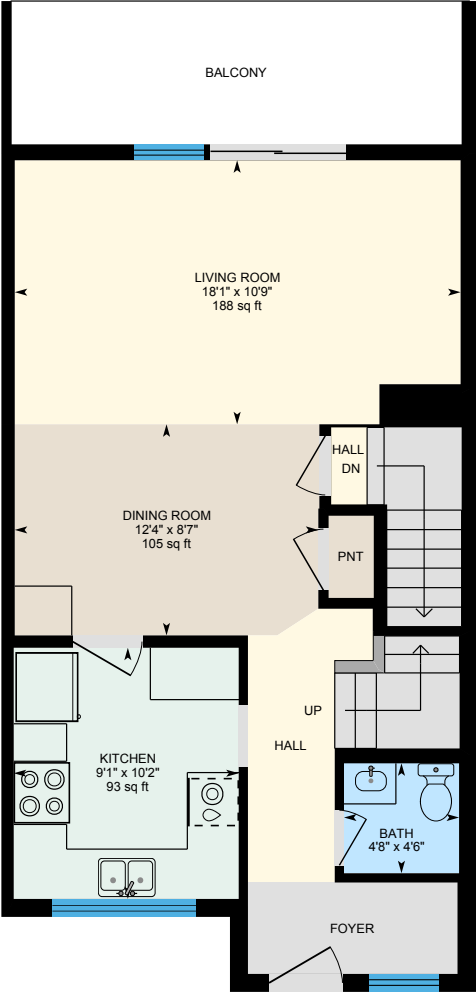

1st Floor
Finished Area 641.90 sq ft

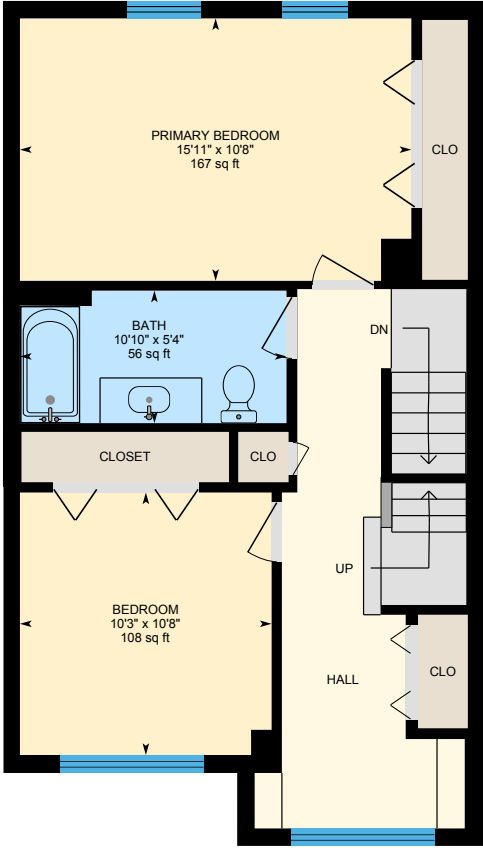

2nd Floor
Finished Area 641.38 sq ft

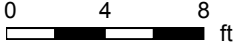

White regions are excluded from total floor area in iGUIDE floor plans. All room dimensions and floor areas must be considered approximate and are subject to independent verification.

11 Hovey Pond Dr, Grafton, MA

Main Building: Above Grade Finished Area 1585.53 sq ft

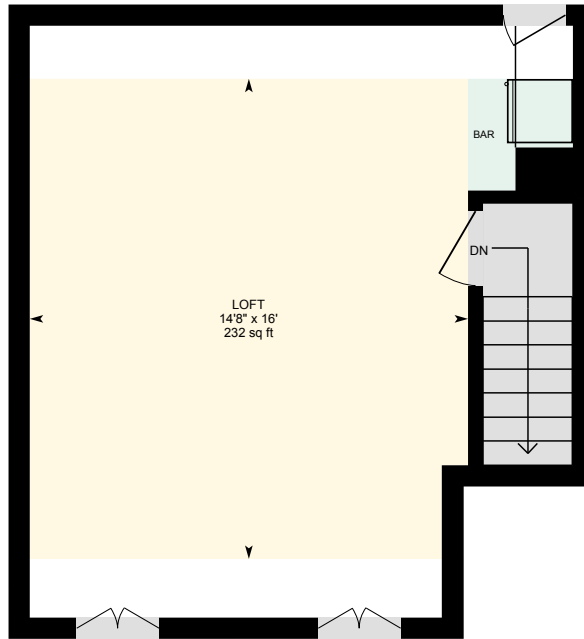

3rd Floor
Finished Area 302.25 sq ft

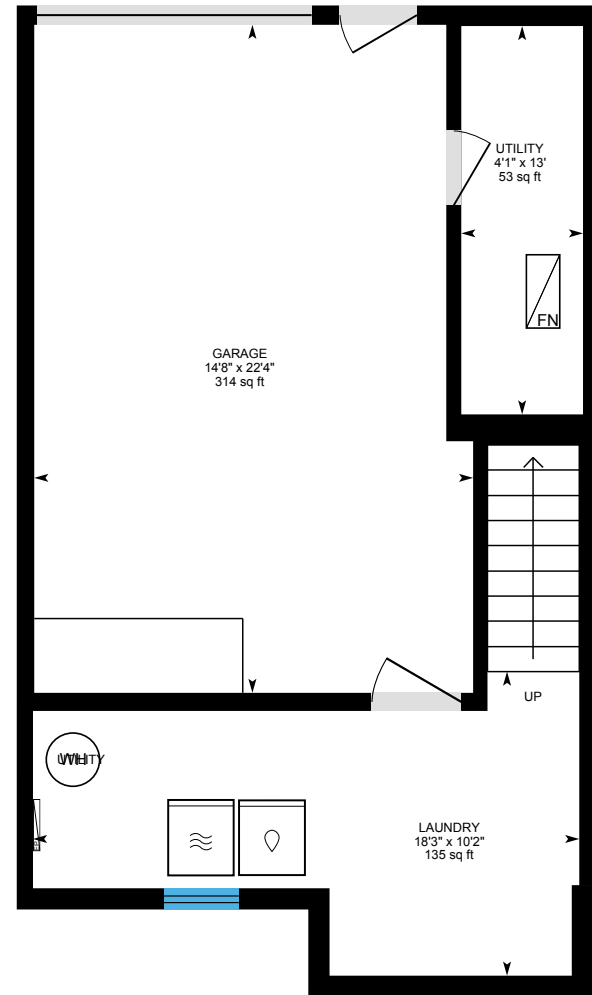

Basement (Below Grade)
Finished Area

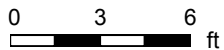

11 Hovey Pond Dr, Grafton, MA

1st Floor Finished Area 641.90 sq ft

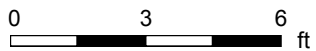
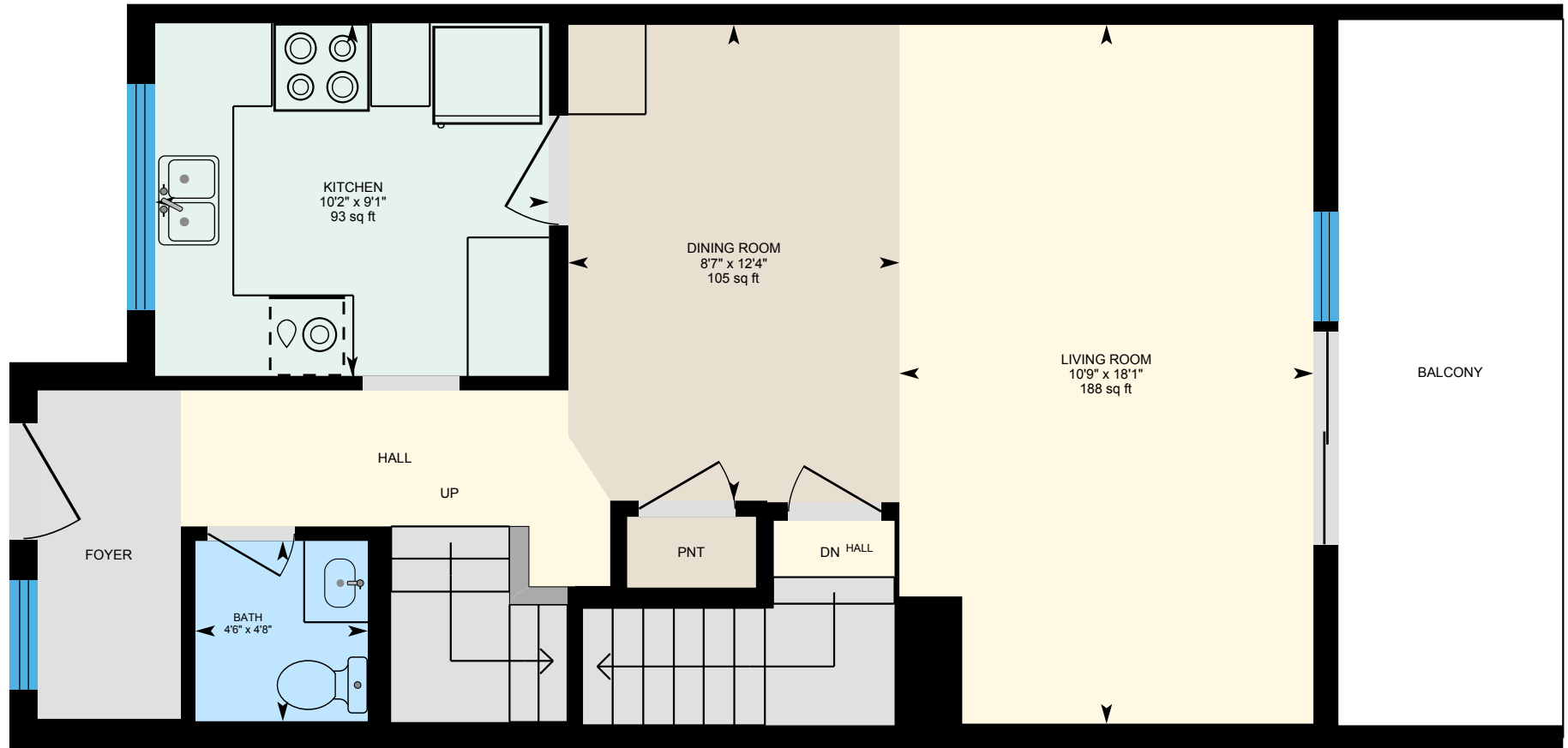

PREPARED: 2025/10/02



White regions are excluded from total floor area in iGUIDE floor plans. All room dimensions and floor areas must be considered approximate and are subject to independent verification.

11 Hovey Pond Dr, Grafton, MA

2nd Floor Finished Area 641.38 sq ft

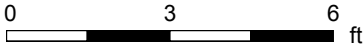

PREPARED: 2025/10/02



White regions are excluded from total floor area in iGUIDE floor plans. All room dimensions and floor areas must be considered approximate and are subject to independent verification.

11 Hovey Pond Dr, Grafton, MA

3rd Floor Finished Area 302.25 sq ft
Unfinished Area 89.04 sq ft

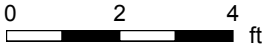
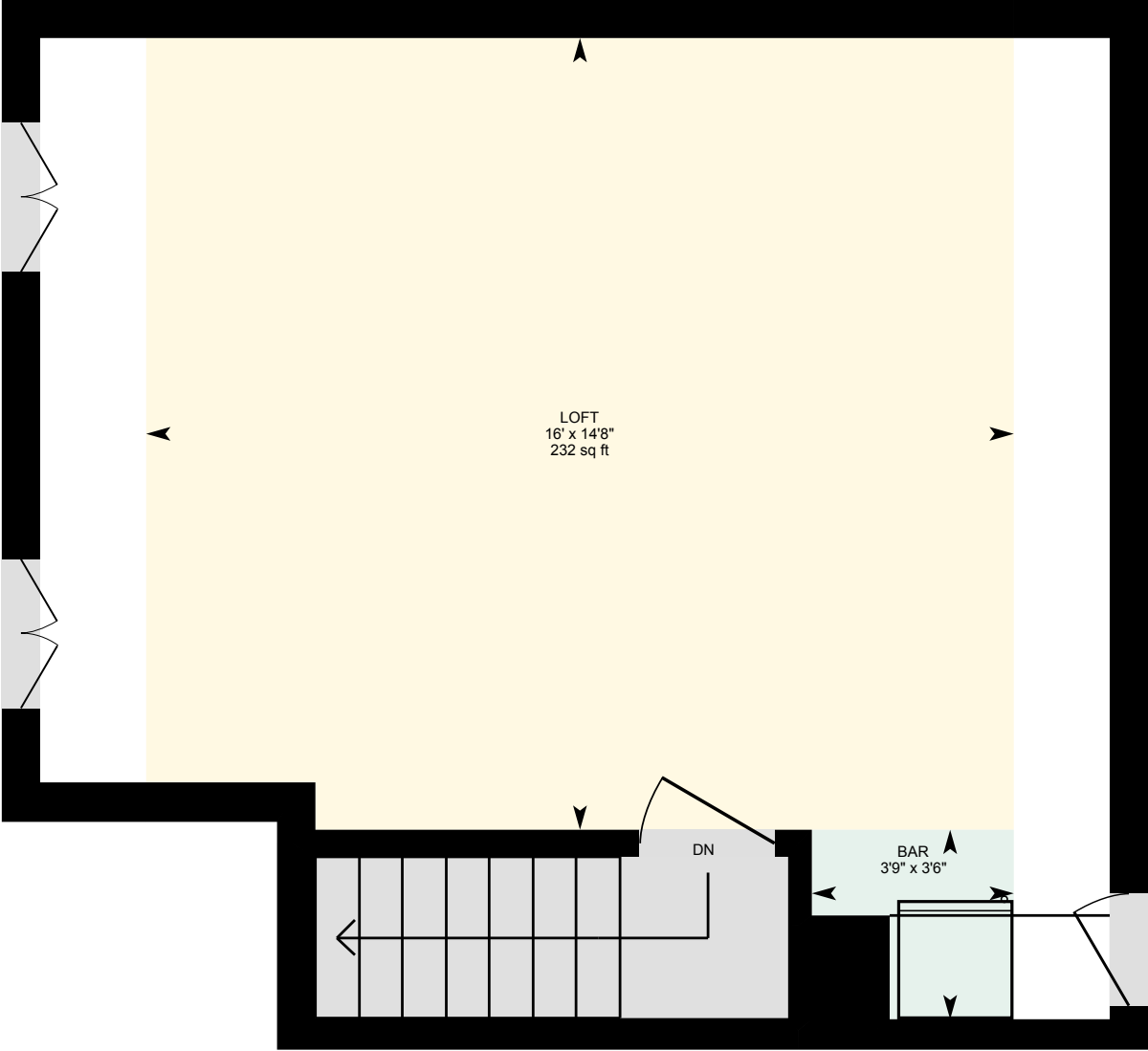

PREPARED: 2025/10/02



White regions are excluded from total floor area in iGUIDE floor plans. All room dimensions and floor areas must be considered approximate and are subject to independent verification.

11 Hovey Pond Dr, Grafton, MA

Basement (Below Grade) Unfinished Area 622.37 sq ft

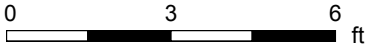
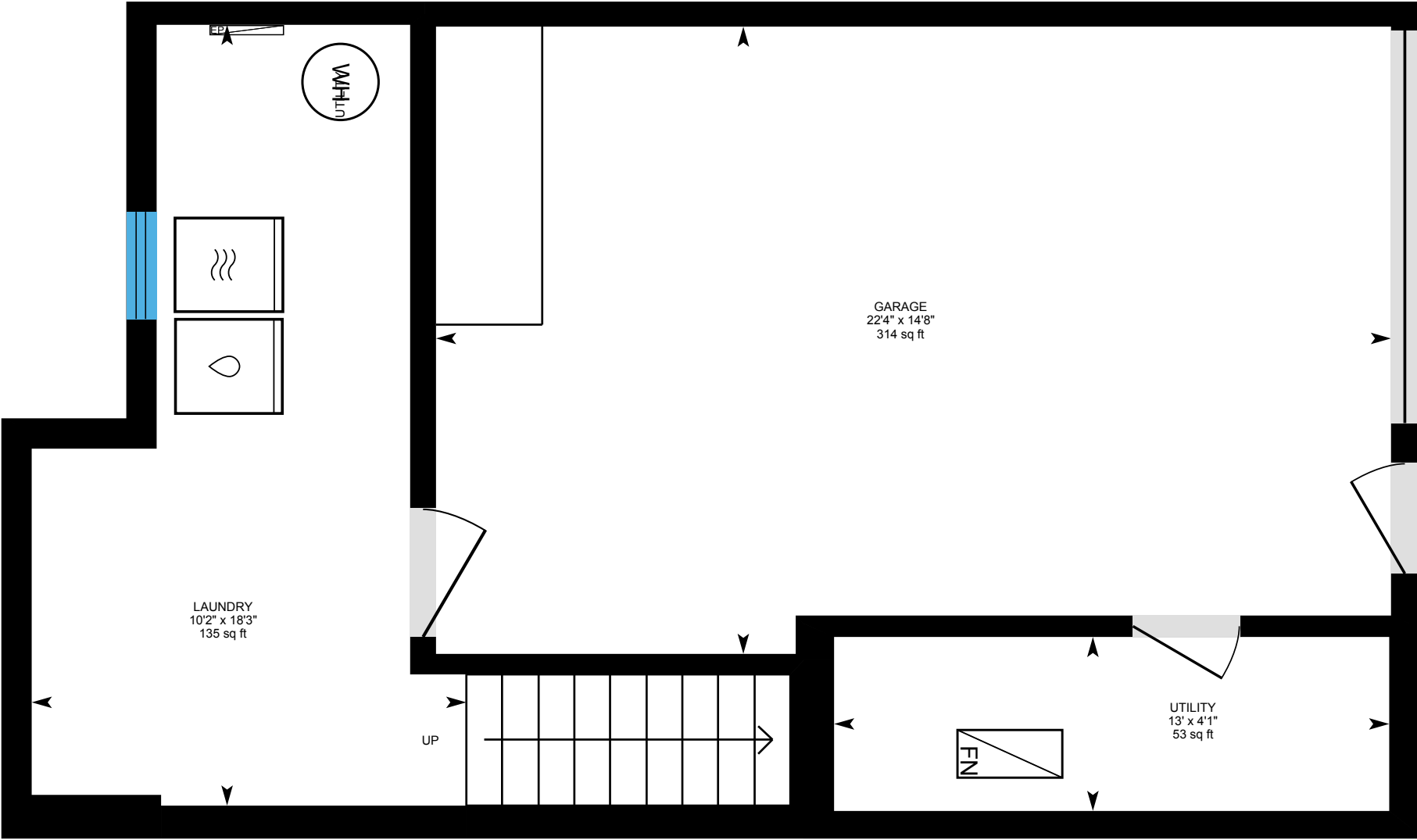

PREPARED: 2025/10/02



White regions are excluded from total floor area in iGUIDE floor plans. All room dimensions and floor areas must be considered approximate and are subject to independent verification.