Katahdin Fields & Forest

Patten/Crystal, ME

Site Analysis Plan

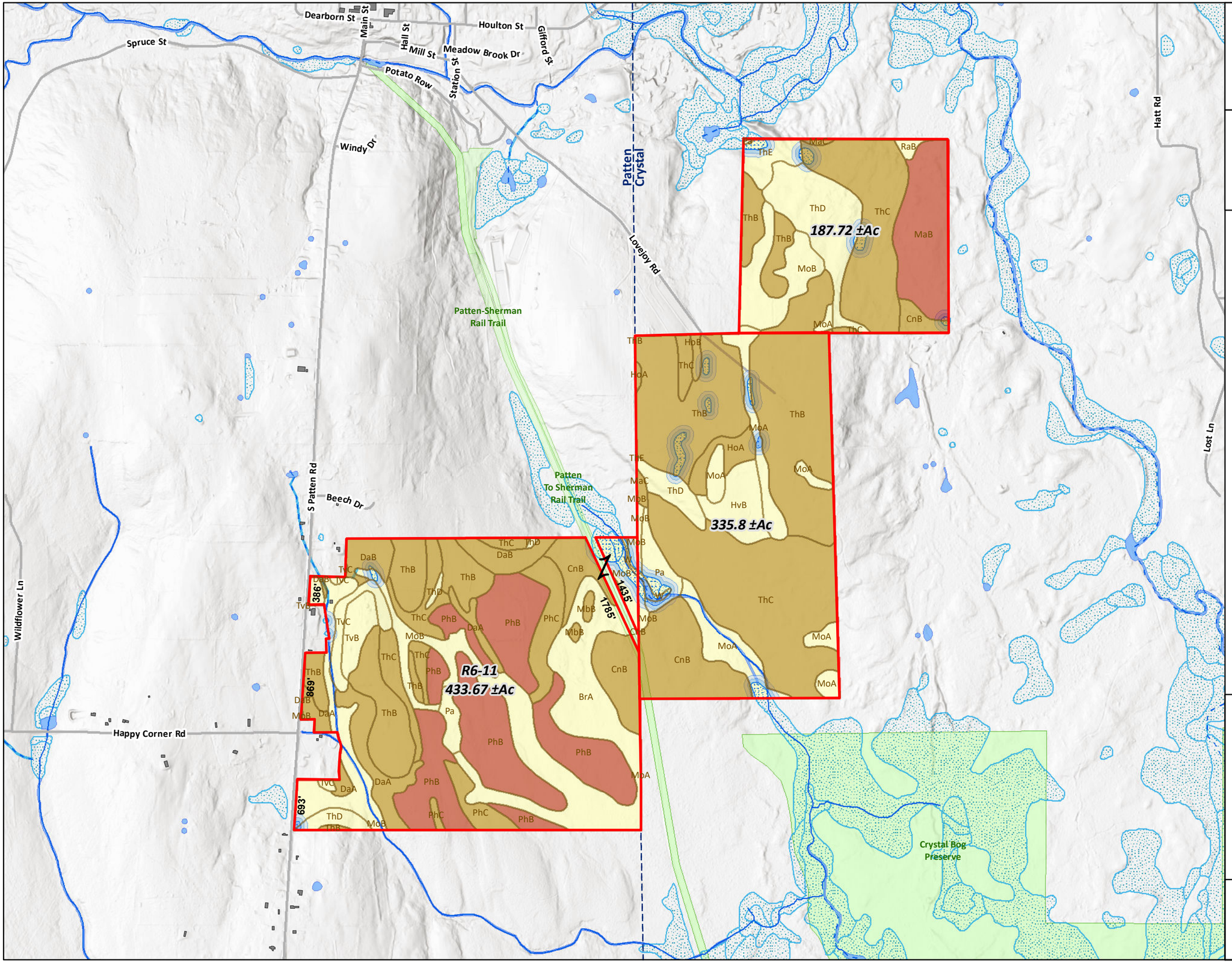

LEGEND

- Subject Property - 957.20 ±Ac (GIS)
- Adjacent Properties
- Protected Land
- Soil Types
- All areas are Prime Farmland
- Farmland of Statewide Importance
- Open Water
- Wetlands - 15.80 ±Ac
- 100 Year Flood Zone
- 50' Wetlands Setback
- 100' Wetlands Setback
- Perennial Streams
- Intermittent Streams
- Contours (ft)



Notes:
Credits: Background from ESRI 'Terrain Base' map service

Date: 09/03/26

Project Number: ME3092-CG

0 650 1,300 2,600 Feet

Scale: 1 " = 1,300 '

This plan is conceptual only and is not represented as an engineered plan.

LandVest

Document Name: ME3092-CG site analysis Patten