

Triple Threat
Organization

Ready for
Something New?

**From Vision to Reality:
Presenting to you a new
Student Center for CCNY**

Bella-Rose Clark, Tiana Cornelius, Tobee
Macdonnell

Meet our Team



- A freshman at the City College of New York, where she is pursuing a degree in biomedical engineering.
- A Brooklyn native of Bajan and Guyanese heritage, BellaRose effectively balances her academic goals with her professional experience at the Gap Factory.
- Beyond her technical studies and retail work, BellaRose is a talented dancer.



- A freshman at City College of New York, aims to exceed expectations as she explores Biomedical Engineering for Neuroscience.
- This Harlem native enjoys doing acrylic nails, drawing, watching true crime documentaries, and immersing herself in everything black, while aspiring to improve her writing and connect with amazing individuals.



- A Freshman at the City College of New York, where she is studying to pursue a Degree in Civil Engineering.
- She's outgoing, courageous, and resilient. She is proficient in the areas of Microsoft programs, has effective communication, and is a good problem solver.
- She one day hopes to pursue her dream of becoming a Civil engineer by starting her own engineering firm and becoming a big boss.

INTRO A Vision for Tomorrow: The New Student Center Proposal



This proposal is based on Triple Threat's extensive research, including student surveys with responses from you, for you, and evaluating against leading universities nationwide.



Currently, our existing facilities are outdated, and ill-equipped to meet the evolving needs of our students.



This proposal outlines a comprehensive plan for a new student center that will serve as a vibrant hub for campus life, supporting student success, and enhancing the overall college experience.



We will outline the proposed design, amenities, and services, as well as the projected costs. By investing in this project, we are investing in the future of our students and the future of our university.

Research and Conflict

How often do you visit the student center?

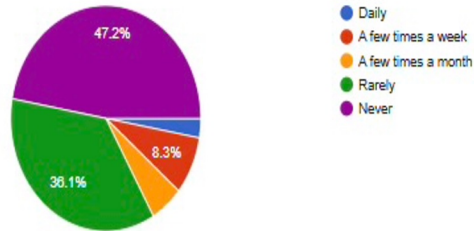

At CCNY we want everyone to feel as though they have a place on campus to be free and fulfilled.

The current student center isn't as appealing, because it is hidden and boring

Do you feel the student center is a welcoming and inclusive space for all students?

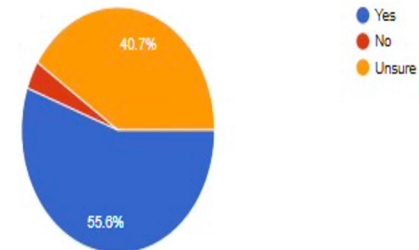

Solution??

**BUILD A NEW
STUDENT CENTRE !!!**





New Student Center
Concept above

- Bigger
- Brighter
- Spacious
- Overall: Updated

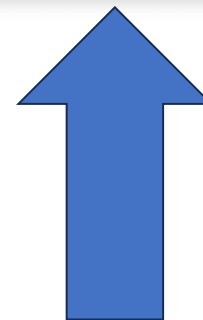

ACTION PLAN-

Phase 1:

Planning and Design (Months 1-6)

Figure out the New student center layout and set up a plan for the next 3 or so years .

Phase 2:

Construction and Development (Months 7-24)

Break down the quad and. Add about 8 more square feet to the current student center building, gather materials

Phase 3:

Implementation and Evaluation (Months 25-36)

Build, analyze and evaluate our student center !

Floor 1- Sports

- First floor/basement
- Has a place to work out/chill
- Swim in the pool
- Work out in our gym

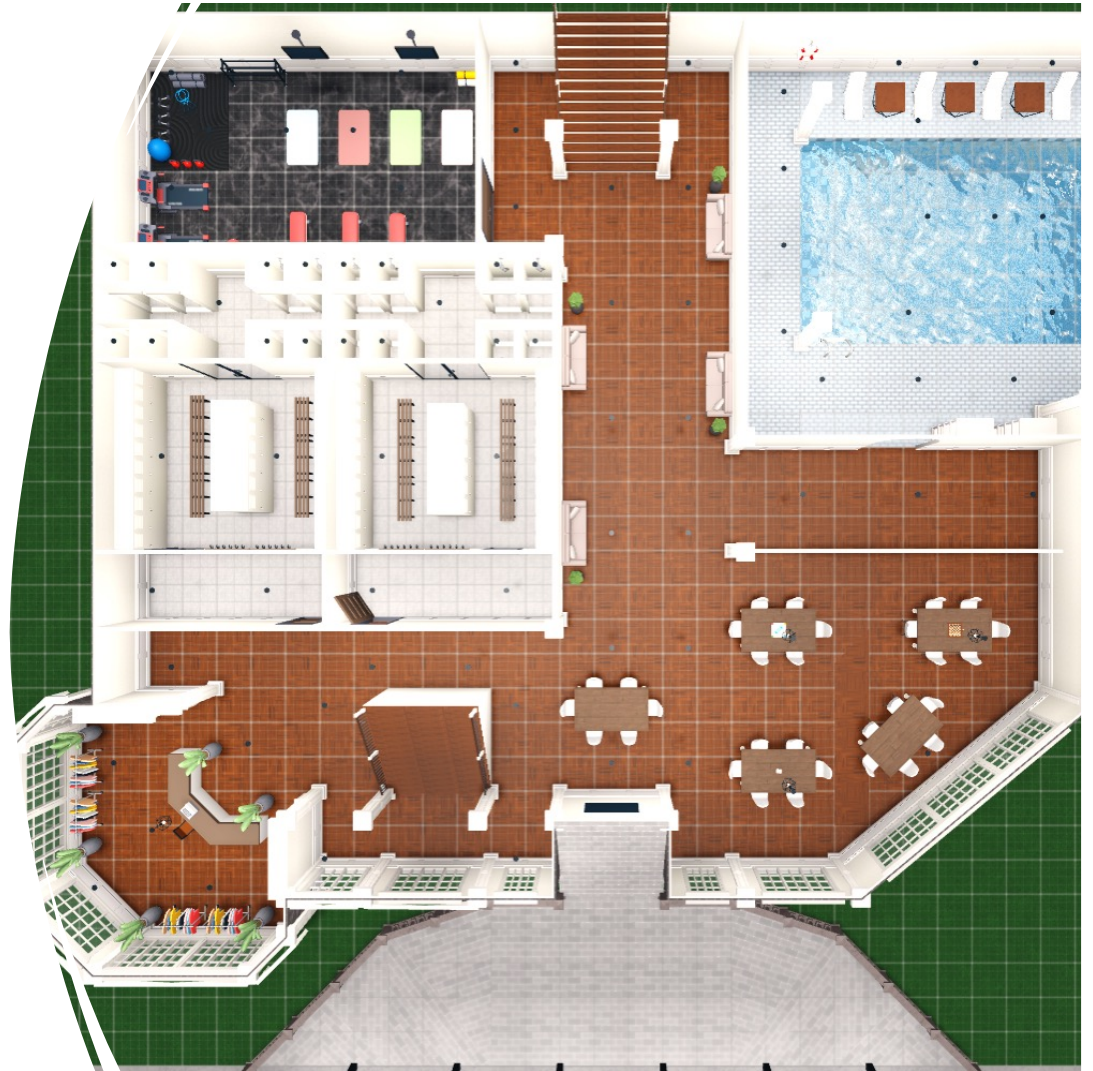

Floor 2- FUN

- Here is the second floor, the main floor. This floor is considered the “loud” floor. Its where students would enter first to enjoy the amenities of the student center.

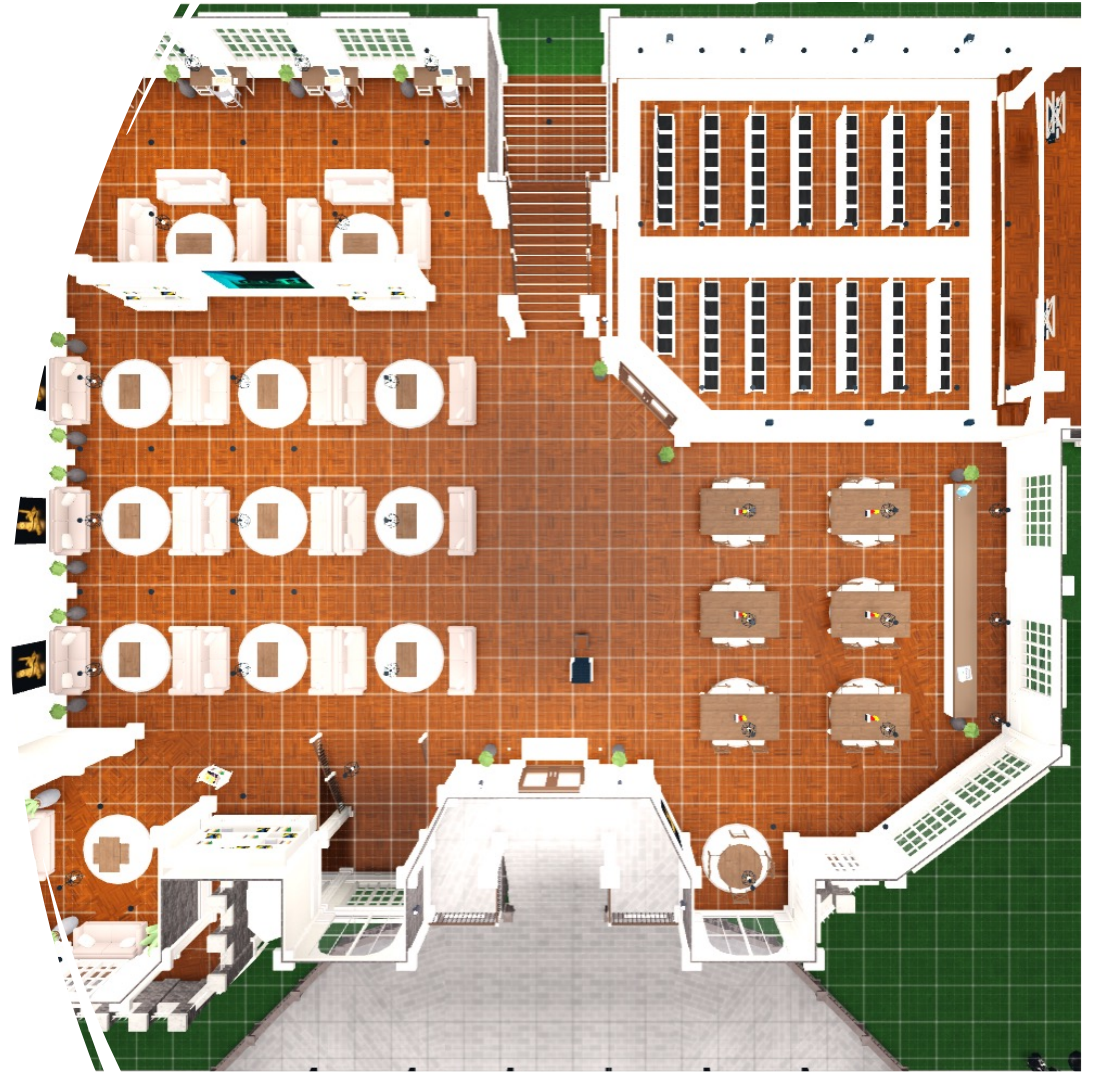



Floor 3- SHHH

- Here is the third floor, the quiet floor
- Students can come here to:
 - study
 - rent club/study group rooms
 - print papers
 - receive tutoring



The Beaver's den



How much is all
of this ??



Cost & Benefits

COST ANALYSIS

Cost center	Annual cost	Percent of total	Cumulative percent
Parts and materials	\$8,530,000.00	54.68%	54.68%
Manufacturing equipment	\$2,500,000.00	16.03%	70.71%
Maintenance	\$1,020,000.00	6.54%	77.24%
Donation	\$3,000,000.00	19.23%	96.47%
Benefits and pensions	\$130,000.00	0.83%	97.31%
Vehicles/ transports	\$420,000.00	2.69%	100.00%
Research	\$0.00	0.00%	100.00%
Total	\$15,600,000.00	100.00%	

Benefits: Total cost of everything is about \$15.6 mil. These costs are justified by the significant benefits the center offers. Such as a enhancing the overall student experience, updating our current center and contributing to a more vibrant campus environment.

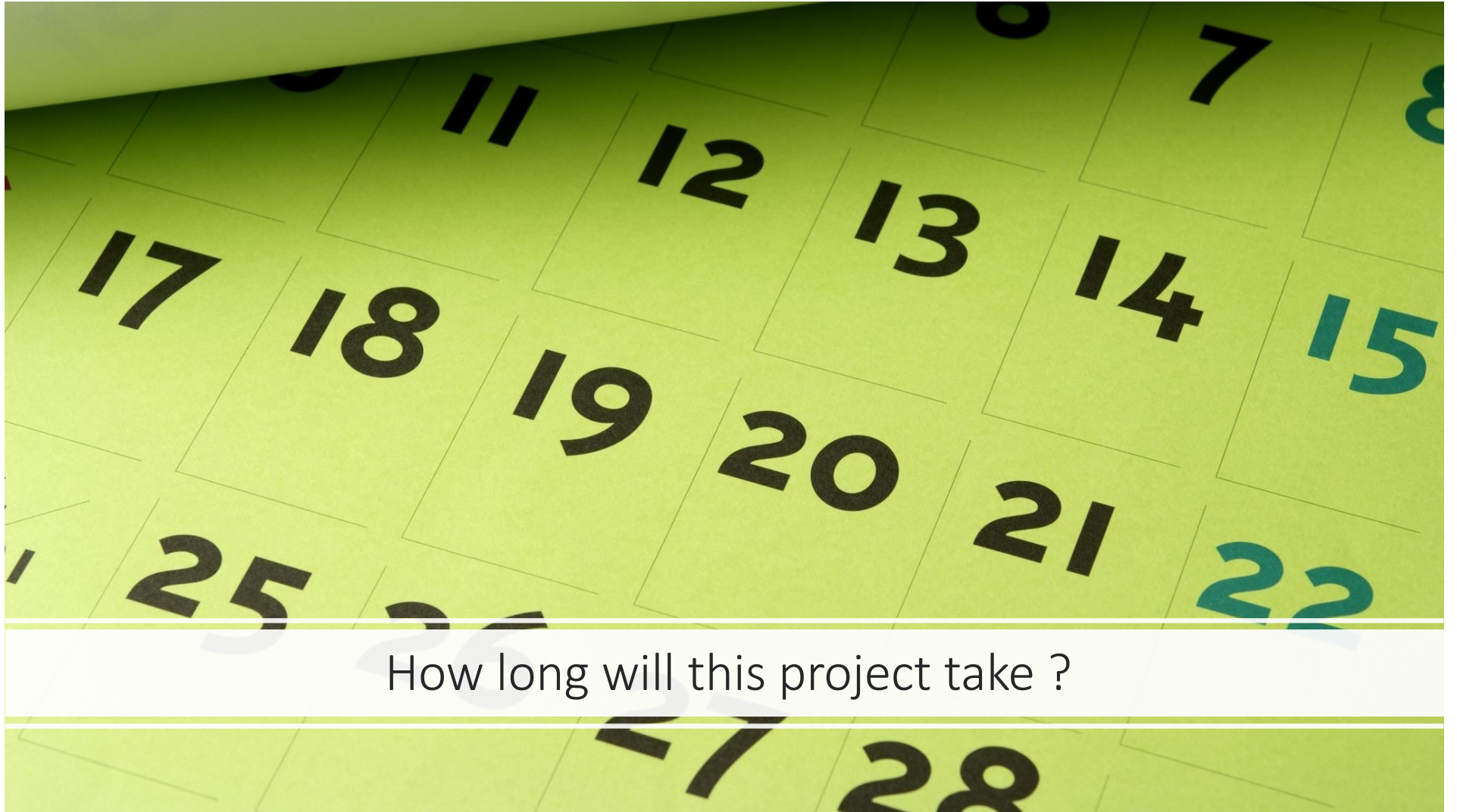

How long will this project take ?

Construction Timeline

Conclusion

- In conclusion to this Project we learned the skills of brainstorming ideas, collecting information, and working as a group to complete a project. This new student center that we have designed is really about creating a space where students feel comfortable, supported, and connected. We have designed a space where students can study, relax, and even create new friendships to form study groups. Our current student center was not up to date with many amenities, nor was it accessible to us because of construction reasons. With better facilities and more inclusive spaces, it can make everyday campus life easier and more enjoyable. It also gives students more opportunities to grow, work together, and feel part of a community. Overall, it's a meaningful step toward making the campus a better place for everyone. Don't forget we will be having a working Pool!



Sources/Work Cited

"Schine Student Center." Schine Student Center - Student Engagement – Syracuse University, Accessed 22 Mar. 2026.

"Campus Planning & Capital Projects." The City College of New York, The City College of New York, 1 May 2025, www.ccny.cuny.edu/facilities/campus-planning-capital-projects?srsltid=AfmBOoreitqBKmHMSkz-c5uXYed_k1G2ShdEKqE_g_e3GQYYpgIP9k5S.

andy03992. "Buildings of City College." Slideshare.Net, Slideshare, www.slideshare.net/slideshow/buildings-of-city-college/8152459. Accessed 22 Mar. 2026.

"CCNY Department Facilitators (09/29/2025 Updated)." CCNY Department Facilitators, 25 Sept. 2025, www.ccny.cuny.edu/sites/default/files/2025-04/Facilitator%20List.pdf.

Kennedy, M. (2019). East Carolina University opens new student center. American School & University.

