

ACEP Emergency Physician Survey Results

Online Survey: April 25, 2018 – May 6, 2018

Respondents: 247 Emergency Physicians

Survey Demographics

Gender	Male	179
	Female	68
Age	29 – 39	37
	40 – 49	77
	50 – 59	60
	60 – 69	64
	≥ 70	8
Race/Ethnicity	Asian	6
	Black/African American	1
	Hispanic/Latino	9
	Other	52
	White	173
Type of hospital (primary)	Rural	32
	Suburban	108
	Urban	107
Emergency department volume (primary)	Up to 10,000	7
	10,001 - 20,000	14
	20,001 - 30,000	15
	30,001 - 40,000	32
	40,001 - 50,000	35
	50,001 - 75,000	67
	75,001 - 100,000	47
	100,001 - 200,000	30

Hazard/Disaster Preparedness

Q1. In the event of a natural or man-made disaster or mass-casualty incident, is the emergency department in which you primarily work prepared for surge capacity?

Response	(n)	%
Yes, completely	15	6
Yes, somewhat	121	49
No, not completely	67	27
No, not at all	41	17
Don't know	3	1

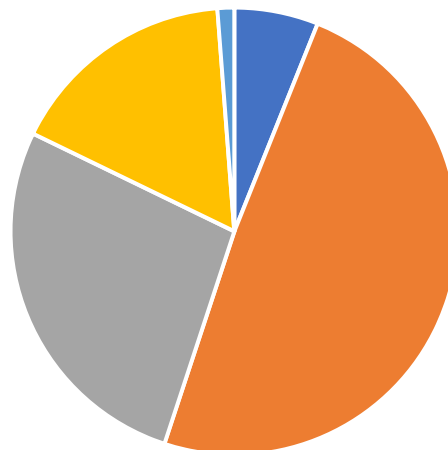

■ Yes, completely
 ■ Yes, somewhat
 ■ No, not completely
 ■ No, not at all
 ■ Don't know

ACEP Emergency Physician Survey Results

Online Survey: April 25, 2018 – May 6, 2018

Respondents: 247 Emergency Physicians

Q2. In the event of a natural or man-made disaster or mass casualty incident, does your primary hospital have access to real-time data regarding all of the available health care resources in the region?

Response	(n)	%
Yes, always	55	22
Yes, somewhat	100	41
No, not completely	35	14
No, not at all	32	13
Don't know	25	10

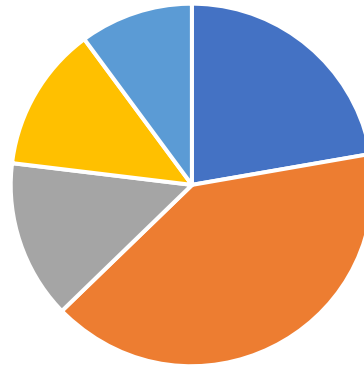

■ Yes, always ■ Yes, somewhat ■ No, not completely
■ No, not at all ■ Don't know

Q3. After recent events, has your primary hospital re-evaluated preparation/response plans for similar type situations?

Response	(n)	%
Yes, thoroughly	32	13
Yes, somewhat	108	44
No, not really	54	22
No, not at all	21	8
Don't know	32	13

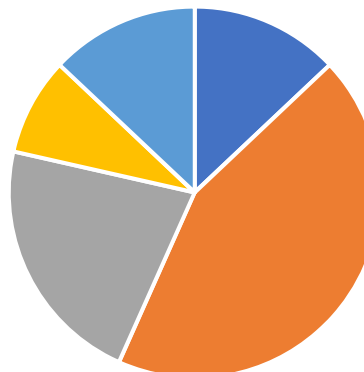

■ Yes, thoroughly ■ Yes, somewhat ■ No, not really
■ No, not at all ■ Don't know

ACEP Emergency Physician Survey Results

Online Survey: April 25, 2018 – May 6, 2018

Respondents: 247 Emergency Physicians

Q4. When was the last time infrastructure improvements were made to better handle mass casualty or disaster events in your hospital emergency department?

Response	(n)	%
Within a year	37	15
Within 5 years	52	21
Within 10 years	44	18
Within 15 years	8	3
More than 15 years	18	7
Don't know	88	36

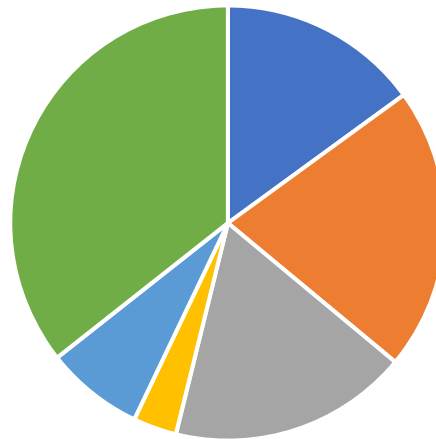

■ Within a year ■ Within 5 years ■ Within 10 years
■ Within 15 years ■ More than 15 years ■ Don't know

Drug Shortages

Q5. In the past month, have you experienced a shortage or absence of a critical medicine in your primary emergency department?

Response	(n)	%
Yes	224	91
No	23	9

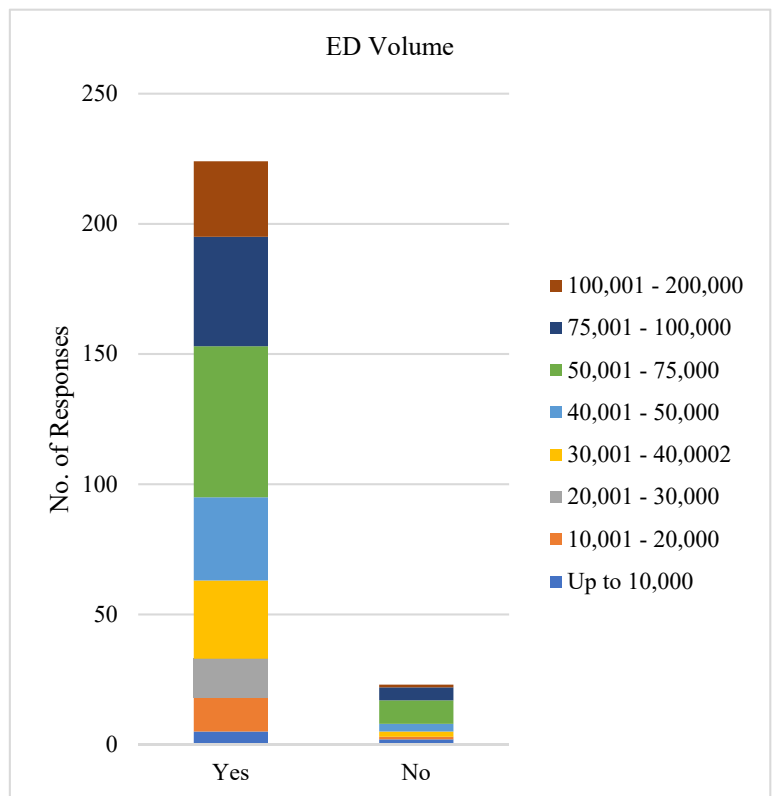
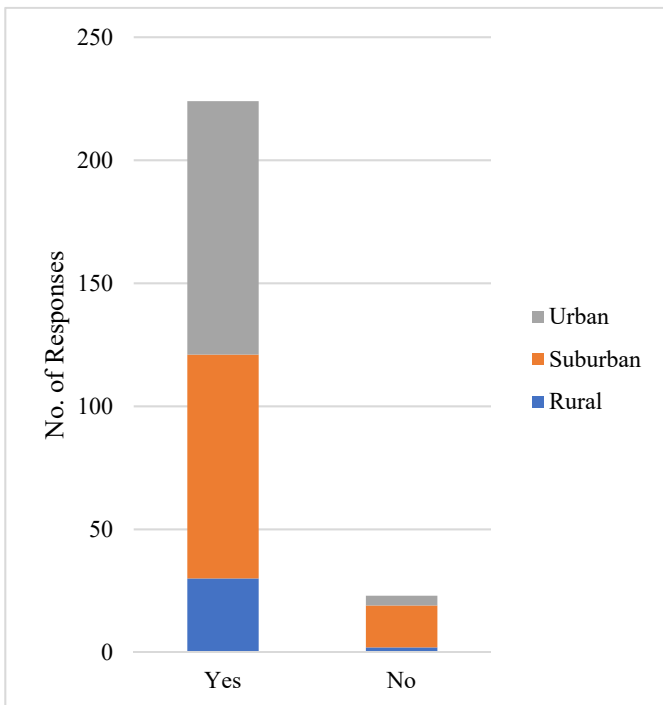

ACEP Emergency Physician Survey Results

Online Survey: April 25, 2018 – May 6, 2018

Respondents: 247 Emergency Physicians

Q6. If you answered yes, how many medicines have you experienced shortages with?

No. of medicines	(n)	%
1-5	92	41
6-10	96	43
11-15	17	8
16-20	8	3
>20	11	5

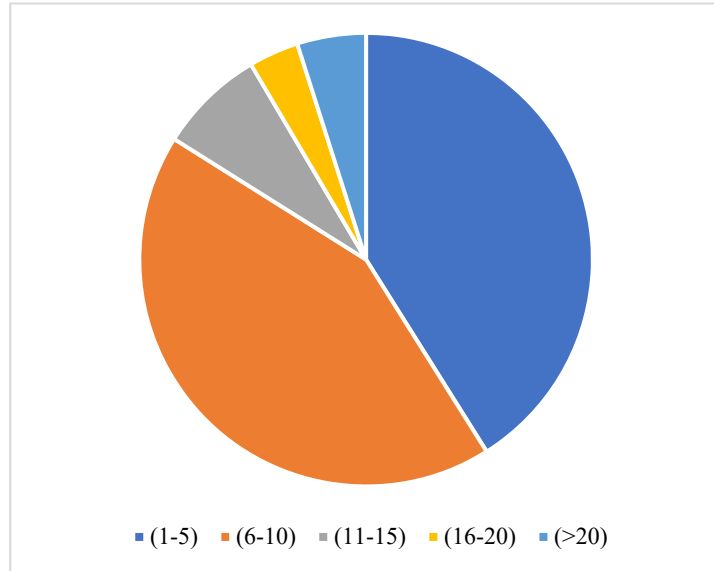

Q7. Over the last year, drug shortages in your primary emergency department have:

Response	(n)	%
Increased a lot	170	69
Increased a little	41	16
Staying the same	9	4
Decreased a little	2	1
Don't know	1	0
No response	24	10

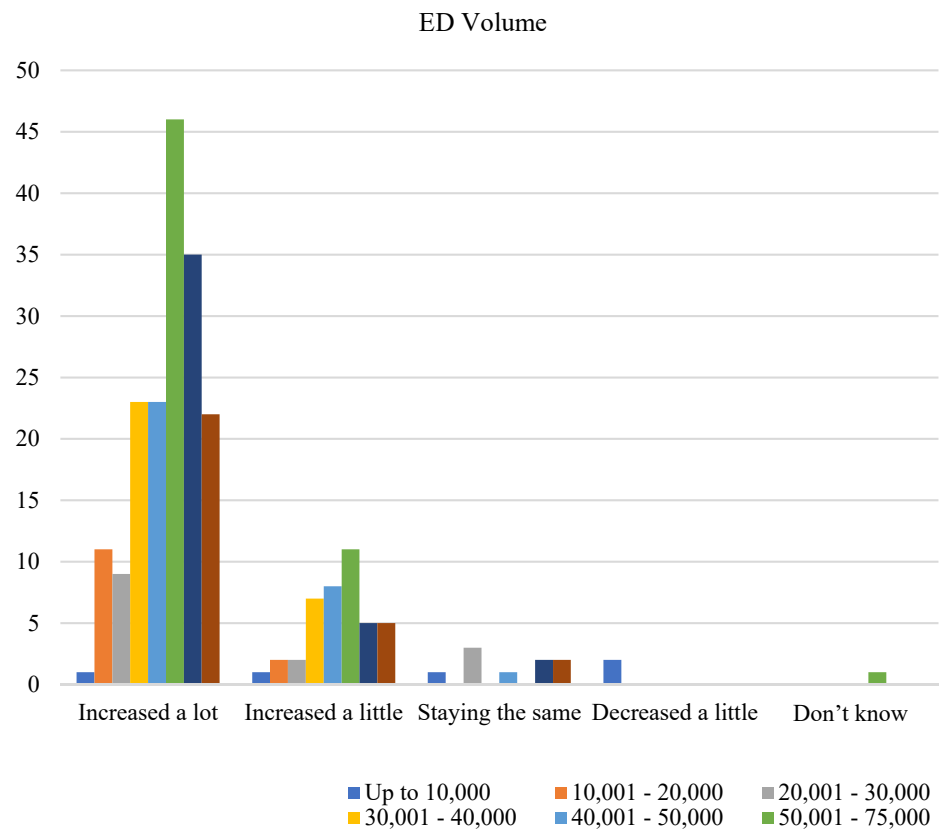

ACEP Emergency Physician Survey Results

Online Survey: April 25, 2018 – May 6, 2018

Respondents: 247 Emergency Physicians

Q.8 Has your primary ED had to use an alternative to a medication that was unavailable because of a supply shortage?

Response	(n)	%
Yes	218	97
No	6	3

If you answered no, what do you do when a patient needs a specific drug that is unavailable at that time?

- Use more inferior drug
- Substitute, skip treatment
- Skip treatment
- Alternative treatment

Q9. In your primary ED, have patient outcomes been negatively impacted (including direct patient harm) by drug shortages?

Response	(n)	%
Yes	81	36
No	44	20
Don't know	99	44

Q10. Due to drug shortages, have you had to take time away from patients (at a computer, consulting/coordinating with other experts, etc.) to explore the viability of alternative treatments/medication?

Response	(n)	%
Yes, definitely	121	54
Yes, somewhat	76	34
No, not really	25	11
Don't know, no opinion	2	1