



NORTH AMERICAN NORMANDE ASSOCIATION
748 ENLOE RD.
REWEY, WI 53580



NORMANDE HAPPENINGS
JULY, AUGUST, SEPTEMBER
2019

NANA BOARD OF DIRECTORS

PRESIDENT: KEN RABAS (21)

5330 Eagle Ave. SW
Kalona, IA 52247
Phone: 319-461-9825
Email: krabas@kctc.net

LEXA MILLER (19)

3860 Barlow Rd.
Mount Horeb, WI 53572
Phone: 608-669-5924
Email: millertymefarms@gmail.com

VICE-PRES: JEFF BOCK (20)

368 Page Ln.
River Falls, WI 54022
Phone: 715-425-0237
Email: jeffgbock@gmail.com

CHRIS CONLEY (21)

N2769 Tyler Rd.
Neosho, WI 53059
Phone: 920-625-3691
Email: hgholsteins@gmail.com

SECRETARY: BRUCE BOLEN (19)

14858 Hungry Hollow Rd.
Greentop, MO 63546
Phone: 660-665-3919
Email: cjbolen@gmail.com

DEREK VOSBERG (20)

6998 Cty. Rd. N
South Wayne, WI 53587
Phone: 608-214-5753
Email: d-man@tds.net

TREASURER/REGISTRY SECRETARY:

MICHAEL MUELLER (19)

748 Enloe Rd.
Rewey, WI 53580
Phone: 608-943-6091
Email: mjmueller@yousq.net

JEREMY KRAUSE (21)

S917 Eau Pleine Rd.
Spencer, WI 54479
Phone: 715-650-2598
Email: krausej35@gmail.com

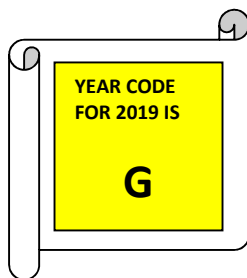

RAELENE SCHUETTE (20)

726 Ancestor Ln.
Mosinee, WI 54455
Phone: 715-316-2776
Email: raelene93@yahoo.com

A VERY SPECIAL VISITOR



L-R: RON SNYDER, RICHARD RUNNING, ART NACHTIGAL, TIM NACHTIGAL

In Late 2018, Double M Cattle Company LLC received a phone call that resulted in a visit to our farm by a very special individual, his son and two of his friends. On June 7, 2019, Art Nachtigal, from Reedsburg, WI, his son Tim, and friends Ron Snyder and Richard Running, came to our farm to see our Normande cattle.

Art Nachtigal is a member of the United States “greatest generation.” Seventy-five years earlier, on June 6, 1944, at age 19, Art was in the U.S. Navy Armed Guard, a little known branch of the Navy assigned the dangerous task of guarding the ships carrying vital supplies to American forces around the world.

Initially, Art served as a gunner on an oil tanker and he made several trips from the East Coast through the Panama Canal to Hawaii during the war without encountering any enemy ships during their voyages. Art was eventually transferred to a supply freighter, the SS Michael J. Stone. In 1945 the SS Michael J. Stone was assigned a supply voyage that started in Texas and would take them around the world via Morocco, Calcutta, Australia, and then back to Texas. After having gone through the Strait of Gibraltar on that assignment, the SS Michael J. Stone was torpedoed on February 17, 1945 by a German sub after the sub had sunk a British tanker. Art was off duty and in his bunk reading when the torpedo struck. As soon as he heard the explosion he knew what had happened. Fortunately the SS Michael J. Stone did not sink, but it was crippled and had to limp to Morocco, one of their destinations in their voyage around the world. Everyone on the ship survived the German U-boat attack, but they could not continue their voyage circumventing the world.

After World War II, Art returned home and married Ramona Middlesteadt, on May 6, 1946. They had seven children and were married seventy-one years at the time of Ramona's death.

On April 17, 2010, Art and his son Tim, took part in one of Wisconsin's World War II Veterans Honor Flights to Washington D.C. to see the World War II Memorial



built to honor World War II veterans. Art is very thankful he was able to make the trip as an honored veteran.

Art had become aware we had a herd of Normandes and he wanted to see them while he was still able to be out and about. So arrangements were made for Art to visit our farm to see some Normandes. His visit turned out to be one day after D-Day, seventy-five years later.

After introductions, we related to our visitors how we had become interested in Normandes, the year we had obtained our first Normandes, and the size of our current herd and farming operation. Our farm tour started with showing Art and company some of the baby calves we were feeding on a bottle and some yearling heifers. We then drove out and viewed some of the cows, and their new born calves, grazing in our paddocks. From the paddocks we went to the pasture where we were grazing our breeding bulls. The size of our mature breeding bulls (Zoland, Arello, Candyman, and Cap'n Crunch) made an impression. After viewing the bulls, we stopped at the feedlot and to look at the steers and heifers we were fattening. Art and his companions spent nearly two hours viewing our Normandes and our farming operation. They had lots of questions and were a delight to visit with. It was an honor for Double M Cattle Company LLC to have Art, his son Tim, and their friends see our herd and farming operation. And everyone in NANA expresses their deep appreciation to Art and his fellow veterans for their sacrifices and service to our beloved country, the United States.

JUNE 6, 1944

This day in history marks the beginning of the end of World War II. No one knows for sure what our world would look like if the joint Allied military efforts on D-Day had not had the success that they did. D-Day involved 156,000 Allied troops, 11,590 Allied aircraft that flew 14,674 sorties, and 6,939 Allied naval vessels delivering troops and supplies to begin the effort to liberate Europe. World War II began on September 1, 1939 and ended on September 2, 1945. It is estimated 75 million people died because of the war. (One third military deaths and two thirds civilian deaths.)

A VERY SUCCESSFUL FIELD DAY



On July 20, 2019, High-Gem Normandes and Holsteins hosted a very successful NANA Field Day. Chris, Brenda, Mykala, and Paige Conley went all out to showcase their farm and their Normandes. And their efforts were rewarded with one of the best attended NANA Field Days over the years NANA has sponsored the event.

Chris and Brenda love being dairy producers and take great pride in their registered Holstein and registered Normande herd. They currently milk 60 cows and have 60 young stock. Having started to add Normandes to their dairy herd in 2012 by using French Normande semen, they now have 18 Normandes (5 milk cows and the rest young stock) in their herd that range from 50% to 88% Normande. They eventually want their herd to

consist of one-half Holsteins and one-half Normandes. They graze their milking herd during the summer months and feed stored silage, haylage and baled hay during the winter.



The day's events, after introductions were made and a brief description of their farming operation, included viewing their milking Normandes and heifers in the milk barn. A hay ride to see the farmland, crops and scenic view of the farmstead followed the viewing of the cattle. Once back from the hayride a lunch of pulled pork and roast beef sandwiches, French cheeses, salads, watermelon, vegetable tray, chips and beverages was enjoyed. Following lunch, Brendan Blank, their dairy nutritionist, spoke about the benefits of utilizing different forages in a dairy ration and how

beneficial such a feeding program has been to the Conley's. Jerome Chateau of Normande Genetics gave a brief presentation on French Normande genetics. Following Jerome's presentation there was a good question and answer session reference the Normande breed and French Normande genetics.



The Conley's were honored to have four out of state attendees to their Field Day. Bruce and Connie Bolen came all the way from Greentop, MO, to enjoy the day. And Ken Rabas and Ben Bolen traveled from Iowa to attend. NANA expresses to the Conley's our thanks for hosting and working so hard to make the NANA 2019 Field Day a worthwhile event. And NANA thanks Brendan Blank and Jerome Chateau for sharing their expertise with those who attended.



Special note: Chris and Brenda Conley and their Normandes were featured in an article in the 08-12-19 Dairy Star. You can see the article about them at: www.dairystar.com/content/news/daily-news/1/256. Once there scroll down to “Conleys appreciate benefits of Normandes” and click on that to see full article.

WISCONSIN FARM TECHNOLOGY DAYS 2019



Brooke Roberts of the Wisconsin Beef Council took this picture of a little girl's enthrallment, wonder, and excitement as she stood just inches from the Normande calf in NANA's live animal display in the Wisconsin Cattlemen's Association Beef Tent during the 2019 Wisconsin Farm Technology Days. This little girl's encounter with the calf went on for nearly ten minutes as she stood looking at it and petted its nose and head while she squealed with delight and astonishment. And the calf was not phased or frightened one bit during the entire time.

For nearly twenty years now NANA has participated in the Wisconsin Cattlemen's Association Beef Tent during the annual Wisconsin Farm Technology Days. During most of those years NANA has had a live cow/calf pair on display and we have always made it a practice to halter tie the calf at one corner of the pen near the path visitors walk as they go through the tent. As you can imagine, the very colorful and cute calf draws adults and kids to it to be petted. This in turn has given NANA many opportunities to tell farmers and consumers alike about the Normande breed.

ANNUAL MEMBERSHIP MEETING

***SEPTEMBER 20, 2019**

***7:00 PM.**

***AT THE SCHIMMING BUILDING, IOWA COUNT FAIR GROUNDS, MINERAL POINT, WI**

The North American Normande Association Annual Membership Meeting is scheduled for September 20, 2019, at the Iowa County Fairgrounds, 900 Fair St, Mineral Point, WI. We will be gathering in the Schimming Building on the fair grounds at 7:00 pm. Please let the NANA office know if you are coming so we can get a reasonable count on meals needed.

The Annual Membership Meeting will follow the meal. The meeting agenda includes election of members to the Board of Directors, Annual Association Report, Annual Registry Report and anything else members wish to bring before the NANA membership.

Lodging is available at either of these facilities in Mineral Point, Wisconsin: The Quality Inn (608-987-4747 or toll free 866-987-4747); Dairyland Motel LLC (608-987-3141); or Redwood Motel (608-987-6500). Camping is available at the Iowa County Fairgrounds (608-987-3490); Lake Joy Campgrounds (608-762-5150). All are near or in Mineral Point. There are also numerous places of lodging in Dodgeville and Platteville, as well.

NORTH AMERICAN NORMANDE SHOW

Saturday, September 21, 2019

Iowa County Fairgrounds Mineral Point, Wisconsin
11:00 am

GENERAL RULES

*Any Normande breeder or owner is eligible to exhibit at the show.

*Cattle exhibited must be registered or eligible for registration in the North American

Normande Association herd book. Animals recorded in another breed association herd book

qualify as long as exhibitor submits a copy of the other Association's registration paper to a NANA representative prior to 11:00 am on September 21, 2019.

*Cattle can arrive no earlier than 8 am Friday September 20, 2019.

*Cattle will be released as soon as the show is over.

*Exhibitors are expected to assist with the cleaning of the barns immediately after the show. (A skid steer and spreaders will be there to make it easier and quicker.)

*Cattle must have at least 50% Normande genetics.

***IF ANIMALS ARE NOT YET REGISTERED THERE WILL BE**

REGISTRATION APPLICATIONS AVAILABLE AT THE SHOW AND

CAN BE SUBMITTED TO THE NANA REGISTRY SECRETARY BEFORE 11:00 AM

ON SEPTEMBER 21, 2019

ENTRY FORM: See one side printed page just before the Classifieds. Remove, make more copies if needed, complete and mail to address below.

Entry deadline is September 10, 2019 and there is no entry fee. Entries will be accepted up until time of show for a late fee of \$5.00/animal, but the animal's information will not be in the show catalog. **Mail your entries to:**

Barbara Wogsland
11006 Bestul Road
Scandinavia, WI 54977

ANIMAL HEALTH REQUIREMENTS (See Wisconsin regulations below.)

JUDGING

- *Showmanship classes will be judged before placings classes.
- *Separate classes will be held for dairy and beef Normandes.
- *See entry form for class selections. If a class has less than 2 entries, it may be combined with another class. If a class has a large number of entries it may be split into two or three classes.
- *Class order will be Bulls, Heifers and Cows. During the show classes will alternate between beef and dairy entries.
- *Qualified judges will be hired to place each class.
- *Ribbons will be awarded to the first three places in every class and trophies/platters will be awarded to the Champion and Reserve Champion in each division.

FACILITIES

The Iowa County Fairground is located on Fair Street in Mineral Point, WI.
No bedding or feed will be provided; all exhibitors must bring their own.
RV or camper parking is available at the fairgrounds and several motels are located in Mineral Point.

WISCONSIN HEALTH REQUIREMENTS FOR CATTLE

Cattle originating from within Wisconsin: There are no test or health document requirements for cattle from within Wisconsin.

Cattle originating from outside of Wisconsin: A Certificate of Veterinary Inspection shall accompany all cattle documenting animal identification and all tests or certificates required.

Steers are exemption from any brucellosis test requirement.

Cattle from Brucellosis Certified Free herds in Class A states may enter Wisconsin without a prior brucellosis test if the certified herd number and the last test date appear on the Certificate of Veterinary Inspection.

All cattle originating from Tuberculosis **Modified Accredited Advanced** states shall have a negative tuberculosis test within 60 days of entering Wisconsin; these states are Minnesota and New Mexico. Call the Wisconsin Division of Animal Health for a current listing of these states. (608-224-4872)

Dairy animals from states not recognizing Wisconsin's Tuberculosis Free status shall be required to have a negative tuberculosis test within 60 days of coming into Wisconsin. These states currently include: Arizona, Arkansas, California, Colorado, Connecticut (beef also), Georgia, Idaho, Indiana, Kansas,

Missouri, Montana, Nebraska (beef also), Nevada, Oklahoma, Oregon, Pennsylvania (beef also), South Dakota, Texas, Utah, Washington, West Virginia (beef also) and Wyoming. Call the Wisconsin Division of Animal Health (608-224-4872) to check on the current status of your state if you do not know it.

Cattle originating from Tuberculosis Accredited Free herds (except MI) may enter Wisconsin without a prior test if the accredited herd number appears on the Certificate of Inspection.

Cattle originating from Michigan must have a permit number and require special tuberculosis testing. Call the Wisconsin Division of Animal Health (608-224-4872) to determine testing requirements.

If you have any questions about what is needed to bring your cattle into Wisconsin contact your veterinarian or the Wisconsin Division of Animal Health (608-224-4872).

CLASSES FOR 2019 NATIONAL NORMANDE SHOW

DAIRY

Class 1	Dairy Spring Bull Calf	born on or after March 1, 2019
Class 2	Dairy Fall Bull Calf	born September 1, 2018 to February 29, 2019
Class 3	Dairy Spring Yearling Bull	born March 1, 2018 to August 31, 2018
Class 4	Dairy Fall Yearling Bull	born September 1, 2017 to February 28, 2018
Class 5	Dairy Spring Heifer Calf	born on or after March 1, 2019
Class 6	Dairy Winter Heifer Calf	born December 1, 2018 to February 29, 2019
Class 7	Dairy Fall Heifer Calf	born September 1, 2018 to November 30, 2018
Class 8	Dairy Summer Yearling Heifer	born June 1, 2018 to August 31, 2018
Class 9	Dairy Spring Yearling Heifer	born March 1, 2018 to May 31, 2018
Class 10	Dairy Fall Yearling Heifer	born September 1, 2017 to February 28, 2018
Class 11	Dairy Non-freshened 2 year old	born September 1, 2016 to August 31, 2017
Class 31	Junior Best 3 Females	3 females, same farm prefix, under 2 years old

JUNIOR CHAMPION DAIRY HEIFER

RESERVE JUNIOR CHAMPION DAIRY HEIFER

Class 12	Dairy Milking Yearling	born September 1, 2017 to August 31, 2018
Class 13	Dairy 2 year old in milk	born September 1, 2016 to August 31, 2017
Class 14	Dairy 3 year old in milk	born September 1, 2015 to August 31, 2016
Class 15	Dairy 4 year old in milk	born September 1, 2014 to August 31, 2015
Class 16	Dairy 5 year and older in milk	born before September 1, 2014
Class 17	Dairy Dry cow any age	born before September 1, 2017

GRAND CHAMPION DAIRY COW

RESERVE GRAND CHAMPION DAIRY COW

BEEF

Class 18	Beef Junior Bull Calf	born on or after January 1, 2019
Class 19	Beef Senior Bull Calf	born September 1, 2018 to December 31, 2018
Class 20	Beef Summer Yearling Bull	born May 1, 2018 to August 31, 2018
Class 21	Beef Junior Yearling Bull	born January 1, 2018 to April 31, 2018
Class 22	Beef Senior Yearling Bull	born September 1, 2017 to December 31, 2017

GRAND CHAMPION BEEF BULL

RESERVE GRAND CHAMPION BEEF BULL

Class 23	Beef Junior Heifer Calf	born on or after January 1, 2019
Class 24	Beef Senior Heifer Calf	born September 1, 2018 to December 31, 2018
Class 25	Beef Summer Yearling Heifer	born May 1, 2018 to August 31, 2018
Class 26	Beef Junior Yearling Heifer	born January 1, 2018 to April 30, 2018
Class 27	Beef Senior Yearling Heifer	born September 1, 2017 to December 31, 2017
Class 28	Beef Cow/Calf Pair	
Class 29	Beef Feeder Calf	born on or after January 1, 2019
Class 30	Beef Market Steer	born on or after January 1, 2018

GRAND CHAMPION BEEF FEMALE

RESERVE GRAND CHAMPION BEEF FEMALE

DAIRY GROUP CLASSES

Class 32	Best 3 Females	3 females, same farm prefix, 2 years and older
Class 33	Dam and Offspring	1 cow and her male or female offspring, any age
Class 34	Produce of Dam	2 offspring of same dam, any age, male or female

BEEF GROUP CLASSES

Class 35	Pen of 3 Bulls	3 bulls bred by same breeder, any age
Class 36	Pen of 3 Heifers	3 heifers bred by same breeder, any age

SHOWMANSHIP

- Rules: a) There will be 2 divisions: Dairy and Beef.
b) There will be 3 age categories in each division:
Youth: any age up through 12 as of 10-01-2018
Teen: ages 13-19
Adult: ages 20 and over.

- *Showmanship classes will be held **before** the regular placings classes.
- *Ribbons will be given to the top three in each category.
- *You do not need to sign up beforehand.
- *You do not need to own the animal to show in the showmanship class.

FARM DISPLAY EXHIBIT

Rules: This category is for anyone who would like to bring Normandes to the show but feels uncomfortable with leading them in a show ring. No awards will be given, just an opportunity to showcase your cattle tied in the barn.

SEE YOU AT WORLD DAIRY EXPO



NANA will be at the World Dairy Expo in Madison, WI. The Dates of the show are October 1-5, 2019. Our booth will be in the Trade Center, which is in the area of the Outdoor Trade Mall and the Food Court. We are booth number TC 842. If you are at the World Dairy Expo, stop by and visit us. NANA is also seeking help from members to man the booth during the five day show. Contact the NANA office if you can assist us.

(Make copies of this form or use an additional piece of paper if entering more than 3 classes)

Class # Animal's name

Registration # Birthdate %Normande

Sire's name Dam's name

Class # Animal's name

Registration # Birthdate %Normande

Sire's name Dam's name

Class # Animal's name

Registration # Birthdate %Normande

Sire's name Dam's name

Exhibitor's name Farm Name

Address

Phone # email

Class # Animal's name

Registration # Birthdate %Normande

Sire's name Dam's name

Class # Animal's name

Registration # Birthdate %Normande

Sire's name Dam's name

Class # Animal's name

Registration # Birthdate %Normande

Sire's name Dam's name

Exhibitor's name Farm Name

Address

Phone # email

Normande

Getting ready for fall breeding!



Ocasse



Olympe



Orelia

Large selection of bulls from France. Check our website for more details at normandegenetics.com. (catalog page: download the latest proofs and price list)

For dual-purpose qualities, please check Icarius, Lamier, Loky, Medellin, Monza, Nester, Nesthy, Niville, Ocasse, Olympe, Orelia, Orno, Oroï.

Note: from our proof list, traits “muscularity”, “body condition” and “beef value composite” indicate good beef ability.

New: Double-muscle Normande bulls: some Normandes carry the double-muscle gene and a small nucleus has developed in France. No dairy bull ever carries the gene, but we are pleased to offer the first two fullblood homozygous double-muscle Normande bulls in the US: Devron and Augeron. Please call us for information and see pictures below.



Devron

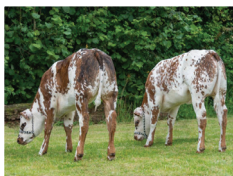

Augeron



Normande Genetics has been the main provider of French Normande genetics since 1997. We import **semen and embryos** from France, and we ship all across the U.S.

For more information, call **612 823 7212** or check our website: www.normandegenetics.com, email: jerome@normandegenetics.com

Follow us on facebook & twitter for our quick updates

FOR SALE

NANA HAS SEMEN AVAILABLE FROM THIS FRENCH BULL

JACARANDA (non-sexed)
Call NANA office for price

LIMITED SUPPLY & MINIMUM ORDER OF 5 UNITS
YOU PAY SHIPPING

NORTH AMERICAN NORMANDE ASSOCIATION
608-943-6091 800-573-6254
nana@yousq.net

NANA REGISTRATION, TRANSFER & MEMBERSHIP FEES

ANNUAL ACTIVE MEMBERSHIP	\$40.00
ANNUAL ASSOCIATE MEMBERSHIP (NON-VOTING)	20.00
ANNUAL JUNIOR MEMBERSHIP	10.00
REGISTRATION AT 0-6 MONTHS OF AGE	10.00
REGISTRATION AT 7-12 MONTHS OF AGE	15.00
REGISTRATION AT 13-24 MONTHS OF AGE	20.00
REGISTRATION OVER 24 MONTHS OF AGE	100.00
*NON-MEMBER REGISTRATION FEES ARE DOUBLE THE ABOVE	
TRANSFER WITHIN 60 DAYS OF SALE	10.00
TRANSFER AFTER 60 DAYS OF SALE	15.00

**2018
YEAR
CODE
F**



CLASSIFIEDS



Circle D Farm
Wayne & Lisa Dewey
14798 JJ Avenue
Iowa Falls, IA 50126
641-648-5597 or 641-373-0413
circled@wbtfrec.com

Normande Cattle for sale



RIVER VIEW RANCH
PUREBRED POLLED NORMANDES
ROBERT & DIANNA LANGE
7615 HWY 55
KIMBALL, MN 55353
320-398-8633

NORMANDE GENETIC SPECIALTIES

- *The ultimate in "Grade and Yield Balancer Bulls"
- *Polled Fullblood Genetics
- *Calving ease sires
- *Black polled purebred bulls

"The Normande breed has a level of consistent quality grade and yield grade balance that crossbred 'Balancer Bulls' seldom deliver."



218-262-3981
SEMEN
&
EMBRYOS

BRIAN TOIVOLA
NGS President
11544 Spudville Rd.
Hibbing, MN 55746

DATES TO REMEMBER

*?????-YOUR SPOUSE'S BIRTHDAY
*?????-YOUR ANNIVERSARY
*SEPTEMBER 20, 2019: NANA ANNUAL
MEMBERSHIP MEETING, MINERAL POINT,
WI
*SEPTEMBER 21, 2019: NANA NATIONAL
SHOW, MINERAL POINT, WI
*SEPTEMBER 26-28, 2019: WORLD BEEF
EXPO, MILWAUKEE, WI
*OCTOBER 1-5, 2019: WORLD DAIRY EXPO,
MADISON, WI
*NOVEMBER 25, 2019: PICTURES FOR 2020
NANA CALENDAR DUE
*DECEMBER 25, 2019: MERRY CHRISTMAS
JANUARY 1, 2020: HAPPY NEW YEAR
*JANUARY 1, 2020: NANA 2020
MEMBERSHIP DUES BECOME DUE

THE COVER

Pictured on the cover of this issue of Normande Happenings is High-Gem Redondo Paige. A 50% Normande in the dairy herd of Chris & Brenda Conley of Neosho, WI. Her sire is Redondo and she has a milk production record of 282d 16,600m 5.2%f 864f 3.31%p 549p while on a high forage ration

The NANA office is looking for eye catching and attractive pictures of Normande cattle to use on the cover of future issues of "Normande Happenings". Please submit your picture(s) to the NANA office and if the editorial advisory board (my family) should choose your picture it will be on the cover of a "Normande Happenings".

THANK YOU!

NORMANDE HAPPENINGS is the official newsletter of the North American Normande Association published by the Association office four times per year. Active, associate and junior NANA members receive the newsletter as part of their dues. Non-members may subscribe for a cost of \$15.00/year.

Editor: Michael Mueller

Publisher: North American Normande Association

748 Enloe Rd.

Rewey, WI 53580

608-943-6091

800-573-6254

VISIT NANA'S WEBSITE:

www.normandeassociation.com

ADVERTISING RATES

BUSINESS CARD SIZE: \$10.00/ISSUE OR \$30.00/YEAR

ONE-QUARTER PAGE: \$25.00/ISSUE OR \$80.00/YEAR

ONE-HALF PAGE: \$40.00/ISSUE OR \$120.00/YEAR

FULL PAGE: \$50.00/ISSUE OR \$150.00/YEAR

*****WANTED ADS ARE FREE.**

*****NO EXTRA COST FOR PHOTOS IN ADS**



PDM Normandes

**Normande cattle
for sale**

Paul and Delores Moechnig
 64841 310th Ave
 Lake City, MN 55041
 Phone: 651-345-4372
 Email: pdmoechnig@embarqmail.com

NEW HOPE NORMANDES

BARBARA WOGSLAND
 11006 BESTUL RD.
 SCANDINAVIA, WI 54977

(715) 572-4289 cell

Email: kblewogsland@wildblue.net

Website: www.newhopenormandes.com

NORMANDE SEMEN FOR SALE



Vosberg Valley View Farm Inc.
 Dan, Ruth, and Jared Vosberg
 Sarah & Derek Vosberg
 2295 Cisserville Road
 South Wayne, WI 53587
 608-214-2295
 608-214-2296
drvosberg@wekz.net

Embryos, bulls, and females available
 -Full Blood
 -High percentage
 -A2A2 options

NANA 2020 CALENDAR

If you would like to sponsor a month in the 2020 NANA calendar, please submit your picture to the NANA office by 11-25-19. Pictures can be submitted via email or snail mail. Let us know which month you would like to sponsor and we will try to honor your request as much as possible. The cost of sponsorship is \$25.00 and you will receive a copy of the calendar at no extra cost to you. The information we need along with your picture is: registered name of animal (if single animal pictured), farm name, your name, address, phone number, and email address.