



+NORTH AMERICAN NORMANDE ASSOCIATION

**748 ENLOE RD.
REWEY, WI 53580
608-943-6091 800-573-6254
Email: nana@yousq.net
www.normandeassociation.com**



THE NANA BOARD OF DIRECTORS INVITE YOU TO THE ANNUAL MEMBERSHIP MEETING, AND THE NATIONAL NORMANDE SHOW.

ANNUAL MEMBERSHIP MEETING

***SEPTEMBER 5, 2014**

***7:00 PM.**

***AT THE SCHIMMING BUILDING, IOWA COUNT FAIR GROUNDS, MINERAL POINT, WI**

The North American Normande Association Annual Membership Meeting is scheduled for September 5, 2014, at the Iowa County Fairgrounds, 900 Fair St, Mineral Point, WI. We will be gathering in the Schimming Building on the fair grounds at 7:00 pm.

The Annual Membership Meeting will follow the meal. The meeting agenda includes election of members to the Board of Directors, Annual Association Report, Annual Registry Report and anything else members wish to bring before the NANA membership.

Lodging is available at either of these facilities in Mineral Point, Wisconsin: The Quality Inn (608-987-4747 or toll free 866-987-4747); Dairyland Motel LLC (608-987-3141); or Redwood Motel (608-987-2317). Camping is available at the Iowa County Fairgrounds (608-987-3490); Lake Joy Campgrounds (608-762-5150). All are near or in Mineral Point. There are also numerous places of lodging in Dodgeville and Platteville, as well.



NORTHERN WISCONSIN STATE FAIR

Normandes were present at the recent Northern Wisconsin State Fair held in Chippewa Falls, WI. One hundred ninety eight dairy animals were exhibited in the Open Dairy Show, with 44 of those dairy animals being in the Any Other Breed Show. Rhonda Treml-Knebel, Howling-Oaks Normandes, of Arpin, WI, and Lexa Miller, Miller Tyme Normandes, of Mount Horeb, WI brought their finest Normandes and went home with



LEXA MILLER TELLING FAIR VISITORS ABOUT NORMANDES

the satisfaction Normandes had let their presence be known. Miller and Treml-Knebel combined their efforts and had a total of eight head in their show line up.

Miller is a young and very enthusiastic Normande breeder and showed her heifer calf carrying her prefix, Miller Tyme Dream. She is sired by Alma, and stood second in a class of eight heifers in the Any Other Breed Show.

TremL-Knebel is an enthusiastic veteran Normande breeder and she had a banner day. Howling-Oaks R Baxter, a son of Redondo, was selected as the Grand Champion Bull and Howling-Oaks V Apache, a son of Viveco, was chosen as the Reserve Champion Bull. When TremL-Knebel paraded her three year old cow, Howling-Oaks M Aurora, a daughter of New Hope Primate Monroe-ET, the judge selected her to stand first in the class. Aurora went on to be named the Grand Champion of the Any Other Breed Show.



**SOFTVIEW POPEYE CELESTE-L
HOWLING-OAKS M AURORA-R**

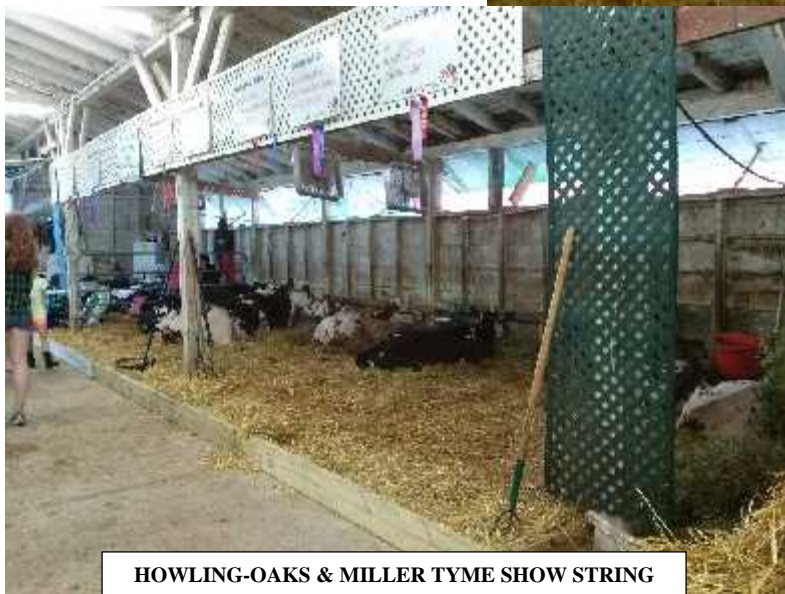

HOWLING-OAKS & MILLER TYME SHOW STRING

Normande Genetics

Your source of imported French semen and embryos

Dairy

If you use the Normande for dairy production, our proven French bulls will bring you important advantages.

Proven French bulls are bulls tested in France on the Normande population. Their daughters are evaluated and compared to other heifers of the same generation. As a result, predictive values for the future daughters are calculated, and will allow you to pick and choose the traits you desire: milk production, components, size, feet & legs, calving ease, and more. Individual sheets for each bull are available on our website. Feel free to contact us for more information.



Valence, daughter of Redondo, a unique bull for production and type

Beef

Our bulls should be considered for beef for the following reasons:

- Calving ease information
- Muscularity index (see below)
- Genetic variability
- Predictable type traits such as stature, depth, feet & legs, etc...

Best bulls for muscularity: Atenay, Girophare, Idris, Ucany, Dairy Expo, Calvados, Uvray, Ulozon, Atenay, Antispam, Camembert, Roucoups, UTC

New to our line up: Antispam, Atenay, Aubray, Banania, Bretzel, Calvados, Camembert, Casto, Creole, Curcumin, Dairy Expo



Normande Genetics has been the main provider of French Normande genetics since 1997. We import **semen and embryos** from France, and we ship FedEx ground all across the U.S.

For more information, call **612 823 7212** or check our website:
www.normandegenetics.com, email: jerome@normandegenetics.com

Follow us on  facebook &  twitter for our quick updates

SEPTEMBER 6, 2014



If you read the first page of this newsletter you learned the NANA National Show is on Saturday, September 6, 2014, at the Iowa County Fairgrounds in Mineral Point, WI. That being said, we hope you plan on attending, either as a spectator or exhibitor. If you are planning on exhibiting some of your Normandes we need your entry forms by **August 20, 2014**, in order for the show catalog can be put together. So be like Wayne

Dewey, who is hurrying to get his yearling bull to the show ring. Hurry up and get your show entries submitted. All the information about the show is below.

NORTH AMERICAN NORMANDE SHOW

September 6, 2014

Iowa County Fairgrounds Mineral Point, Wisconsin

11:00 am

GENERAL RULES

- *Any Normande breeder or owner is eligible to exhibit at the show.
- *Cattle exhibited must be registered or eligible for registration in the North American Normande Association herdbook. Animals recorded in another breed association herdbook qualify as long as exhibitor submits a copy of the other Association's registration paper to a NANA representative prior to 11:00 am on September 6, 2014.
- *Cattle can arrive no earlier than 8 am Friday September 5, 2014.
- *Cattle will be released as soon as the show is over.
- *Exhibitors are expected to assist with the cleaning of the barns immediately after the show. (A skid steer and spreaders will be there to make it easier and quicker.)
- *Cattle must have at least 50% Normande genetics.
- *IF ANIMALS ARE NOT YET REGISTERED THERE WILL BE REGISTRATION APPLICATIONS AVAILABLE AT THE SHOW AND CAN BE SUBMITTED TO NANA REGISTRY SECRETARY BEFORE 11:00 AM ON SEPTEMBER 6, 2014.**

ENTRY FORMS (See below.)

Entry deadline is August 20, 2014 and there is no entry fee. Entries will be accepted up until time of show for a late fee of \$5.00/animal. Mail your entries to:

Barbara Wogsland
11006 Bestul Road
Scandinavia, WI 54977

ANIMAL HEALTH REQUIREMENTS (See Wisconsin regulations below.)

JUDGING

Separate classes will be held for dairy and beef Normandes.

See entry form for class selections. If a class has less than 2 entries, it may be combined with another class.

Class order will be Bulls, Heifers and Cows. During the show classes will alternate between beef and dairy entries.

Qualified judges will be hired to place each class.

Ribbons will be awarded to the first three places in every class and trophies/platters will be awarded to the Champion and Reserve Champion in each division.

FACILITIES

The Iowa County Fairground is located on Fair Street in Mineral Point, WI.

No bedding or feed will be provided; all exhibitors must bring their own.

Milking Equipment will be provided, but exhibitors must dispose of their milk.

RV or camper parking is available at the fairgrounds and several motels are located in Mineral Point.

NORTH AMERICAN NORMANDE SHOW CLASSES **Entries due August 20, 2014**

Dairy class definitions:

Class 1 Spring bull calf	born on or after March 1, 2014
Class 2 Fall bull calf	born September 1, 2013 to February 28, 2014
Class 3 Spring yearling bull	born March 1, 2013 to August 31, 2013
Class 4 Fall yearling bull	born September 1, 2012 to February 28, 2013
Class 5 Spring heifer calf	born on or after March 1, 2014
Class 6 Winter heifer calf	born December 1, 2013 to February 28, 2014
Class 7 Fall heifer calf	born September 1, 2013 to November 30, 2013
Class 8 Summer yearling heifer	born June 1, 2013 to August 31, 2013
Class 9 Spring yearling heifer	born March 1, 2013 to May 31, 2013
Class 10 Fall yearling heifer	born September 1, 2012 to February 28, 2013
Class 11 Unfresh 2 year old	born September 1, 2011 to August 31, 2012
Class 12 Milking Yearling	born September 1, 2012 to August 31, 2013
Class 13 2 year old cow in milk	born September 1, 2011 to August 31, 2012
Class 14 3 year old cow in milk	born September 1, 2010 to August 31, 2011
Class 15 4 year old cow in milk	born September 1, 2009 to August 31, 2010
Class 16 5 year & older cow in milk	born before September 1, 2009
Class 17 Dry cow any age	born before September 1, 2012

Beef class definitions:

Class 18 Junior bull calf	born on or after January 1, 2014
Class 19 Senior bull calf	born September 1, 2013 to December 31, 2013
Class 20 Summer yearling bull	born May 1, 2013 to August 31, 2013
Class 21 Junior yearling bull	born January 1, 2013 to April 30, 2013
Class 22 Senior yearling bull	born September 1, 2012 to December 31, 2012
Class 23 Junior heifer calf	born on or after January 1, 2014
Class 24 Senior heifer calf	born September 1, 2013 to December 31, 2013
Class 25 Summer yearling heifer	born May 1, 2013 to August 31, 2013
Class 26 Junior yearling heifer	born January 1, 2013 to April 30, 2013
Class 27 Senior yearling heifer	born September 1, 2012 to December 31, 2012
Class 28 Cow/calf pair	
Class 29 Feeder calf (does not have to be registered)	born on or after January 1, 2014
Class 30 Market steer (does not have to be registered)	born on or after January 1, 2013

Dairy Group Classes

Class 31 Junior Best 3 Females	3 head, same farm prefix, under 2 yr old, female
--------------------------------	--

Class 32 Best 3 Females
Class 33 Dam & Offspring
Class 34 Produce of Dam

3 head, same farm prefix, females 2 yr & older
1 cow and her offspring, any age, male or female
2 offspring of same dam, any age, male or female

Beef Group Classes

Class 35 Pen of bulls
Class 36 Pen of heifers
2013

(3 bulls, same herd prefix) born on or after January 1, 2013
(3 heifers, same herd prefix) born on or after January 1,
2013

2014 NANA SHOW ENTRY FORM

(Make copies of this form or use an additional piece of paper if entering more than 4 classes)

Class # Animal's name Registration # Birthdate

Sire's name Dam's name

Class # Animal's name Registration # Birthdate

Sire's name Dam's name

Class # Animal's name Registration # Birthdate

Sire's name Dam's name

Class # Animal's name Registration # Birthdate

Sire's name Dam's name

Exhibitor Information

Name Farm Name

Address

Phone email

WISCONSIN HEALTH REQUIREMENTS FOR CATTLE

Cattle originating from within Wisconsin:

There are no test or health document requirements for cattle from within Wisconsin.

Cattle originating from outside of Wisconsin:

A Certificate of Veterinary Inspection shall accompany all cattle documenting animal identification and all tests or certificates required.

Steers are exemption from any brucellosis test requirement.

Cattle from Brucellosis Certified Free herds in Class A states may enter Wisconsin without a prior brucellosis test if the certified herd number and the last test date appear on the Certificate of Veterinary Inspection.

All cattle originating from Tuberculosis **Modified Accredited Advanced** states shall have a negative tuberculosis test within 60 days of entering Wisconsin; these states are Minnesota and New Mexico. Call the Wisconsin Division of Animal Health for a current listing of these states. (608-224-4872)

Dairy animals from states not recognizing Wisconsin's Tuberculosis Free status shall be required to have a negative tuberculosis test within 60 days of coming into Wisconsin. These states currently include: Arizona, Arkansas, California, Colorado, Connecticut (beef also), Georgia, Idaho, Indiana, Kansas, Missouri, Montana, Nebraska (beef also), Nevada, Oklahoma, Oregon, Pennsylvania (beef also), South Dakota, Texas, Utah, Washington, West Virginia (beef also) and Wyoming. Call the Wisconsin Division of Animal Health (608-224-4872) to check on the current status of your state if you do not know it.

Cattle originating from Tuberculosis Accredited Free herds (except MI) may enter Wisconsin without a prior test if the accredited herd number appears on the Certificate of Inspection.

Cattle originating from Michigan must have a permit number and require special tuberculosis testing. Call the Wisconsin Division of Animal Health (608-224-4872) to determine testing requirements.

If you have any questions about what is needed to bring your cattle into Wisconsin contact your veterinarian or the Wisconsin Division of Animal Health (608-224-4872).

NORMANDES FOR SALE



DUE TO PASTURE AND HAYLAND BEING SOLD AND PLOWED, WE ARE SELLING ABOUT 15 TOP BRED COWS THIS FALL. WE WOULD LIKE TO HAVE THEM SOLD BY NOVEMBER 1, 2014

WE ALSO HAVE 2 HERD BULLS FOR SALE; THEY ARE SIRE BY CIRCLE D FOOLERMAN & SNF JACKSON

MOST OF OUR 2014 CALVES ARE FOR SALE AS WELL

RIVER VIEW RANCH

ROBERT & DIANNA LANGE

7615 ST. HWY. 55

KIMBALL, MN 55353

HARDWORK + PERSISTENCE + FAITH = SUCCESS!



L-R: JOSEPH, RUTH, RICHARD, URIAH, ABRAHAM & EMILY

There is a family near West Winfield, NY, with a small registered Normande herd and kids who are interested in showing. Richard and Caroline Dibble began their High Hope's Acres Normande herd a number of years ago to provide their children the opportunity to work with animals and experience the satisfaction of showing animals at

the fair. Their children are Emily, Abraham, Joseph, Elijah, Ruth and Uriah. Their ages range from eighteen years old to nine months old.

On November 4, 2013, the Dibble family's lives were changed forever when eleven year old Elijah died from injuries he sustained from a bicycle versus car crash. Elijah loved their Normandes and had a very special way with them as he cared for them. So when the time came in 2014 for the Dibble family to prepare and show their Normandes at the Farmer's Museum Junior Livestock Show in Cooperstown, NY, and the Booneville Oneida County Fair their hearts were heavy. But as Richard said in the article he prepared for this newsletter last November, "Know, however, that Jesus is faithful, he suffers with us. He has walked through many other things with us, and we know he will walk us through this."

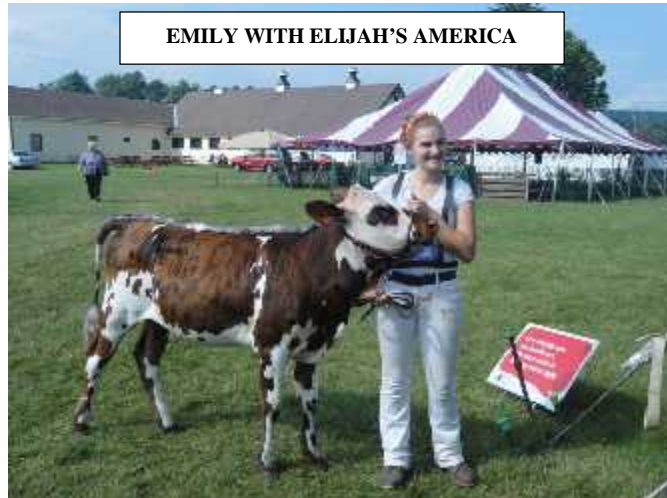

EMILY WITH ELIJAH'S AMERICA

With Jesus walking with them the Dibble family found the strength to train and prepare their Normande's for the show ring even though their cowman, Elijah, was not there to help. And their efforts paid off with a very successful show season.



ARAVIS, EMILY, SNOWFLAKE & RUTH

At the Farmer's Museum Junior Livestock Show Emily's full blood 4 year old cow, HHA Ginger, sired by CRC Oblong Sam 616S, was chosen Senior and Grand Champion of the Normande breed after winning her class. Abraham's 5 year old cow, PMC Captan Nutmeg 24W, sired by CRC Rocky's Captan 708T, was selected as the Reserve Senior and Reserve Grand Champion of the Normande breed. HHA Diametrius Cinnamon America, a summer yearling sired by SGF

Diametrius 21WH and Elijah's animal, won her class and went on to be named Junior Champion of the breed. Selected as Reserve Junior Champion was Emily's full blood spring calf, HHA Diametrius Aravis. She is sired by SGF Diametrius 21WH.

At the Booneville Oneida County Fair the show ring results were exactly the same as they were at the Cooperstown show. Plus, Joseph's spring bull calf, HHA Xandude Rumblebuffin, sired by SGF Xandude F74Y, won his class and was chosen as Grand Champion Bull.

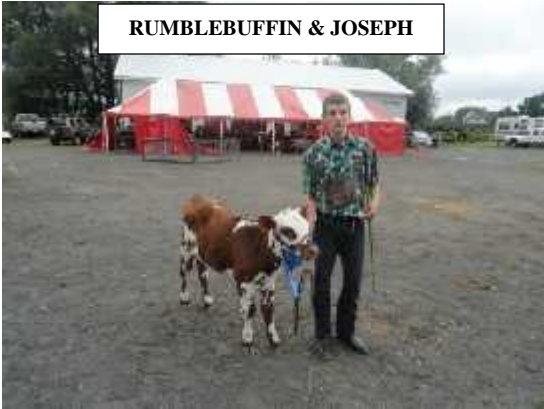

RUMBLEBUFFIN & JOSEPH

(Show information and pictures for this article was provided by Emily Dibble.)



NORMANDES FEATURED AT NWBP PICNIC

On June 14, 2014, Jeff and Nona Bock hosted the 2014 Northern Wisconsin Beef Producers summer picnic at their Crick Ridge Farm in Spring Valley, WI. Approximately ninety people were in attendance and enjoyed food, fellowship, family fun, and viewing the Crick Ridge herd.

Attendees not familiar with the Normande breed were able to see them up close and gain some knowledge about the breed. NANA's display board was in a prominent location and informational flyers were available for all who were interested. A field representative from Long Range Worming products gave an educational presentation about their products. Everyone enjoyed a delicious meal and then participated in games and hay rides. And many did not go home empty handed as there were numerous door prizes and raffle prizes given away. All in all it was a fantastic promotional day for the Normande breed. (Information for this article submitted by Jeff Bock.)

Semen Specials



NEW HOPE SAINTYORRE UNO-ET



NEW HOPE TELERAMA RILEY-ET

Semen is available from these bulls from Genex/CRI Added Attractions program or from New Hope Normandes. The semen has been collected in a CSS approved facility and can be shipped worldwide.

1. 49NO 0125 New Hope Saintyorre UNO-ET A0104622

Saintyorre x Madison x Girophare

Super-high milk yield potential from fabulous udders! Recently tested BB for Kappa casein and A1A2.

2. 49NO 1620 New Hope Primate MONTGOMERY-ET A0104454

Primate x Messenger x Highlander

Medium-sized cattle with good production. Docile, easy to work with family. Full sister made over 22,000 @ 2 yrs. A1A2 test result.

3. 49NO 0135 New Hope Telerama RILEY-ET A0104826

Telerama x Macula x Indiscute

Riley has a very unique outcross pedigree with solid production. From what I see should add more strength and width throughout the body. This family has extremely sturdy feet and legs.

All three bulls are 100% pure Normande originating from elite French Normande herds. Call or email for more information. We can ship to your barn door or stop at the farm.

We are just 20 minutes from the Wisconsin Farm Technology Days. Stop in for a visit!

NEW HOPE NORMANDES

BARBARA WOGSLAND

11006 Bestul Road

Scandinavia, WI 54977

Email kbklewogsland@wildblue.net

715 445-4288 home

website www.newhopenormandes.com

715 572-4289 cell

FROM THIS



TO THIS



DOUBLE M CATTLE COMPANY LLC is a 400 cow family owned and operated complete beef cattle enterprise. By complete we mean three things. First, our cow herd consists of 80 registered Shorthorns, 80 registered Normandes, and 240 commercial crossbred cows. Secondly, the calves our cows produce are placed in our feedlot if they are not retained for breeding purposes. Thirdly, we gather performance data (birth weights, weaning weights, yearling weights, daily rates of gain, feed efficiency, and carcass data) on the calves our cows and herd sires produce in able to fully evaluate our breeding program. While we enjoy the competition and comeradirie of the show ring our emphasis is on profitable performing cattle. That is what keeps us in business. When we wean our calves in November we will have some young heifers and bulls for sale.

Your source for performance measured Normandes!

DOUBLE M CATTLE COMPANY, LLC

MIKE, SHARON, MATT & BETH MUELLER

**748 ENLOE RD. REWEY, WI 53580
608-943-6091 608-574-4853 608-642-0443**