

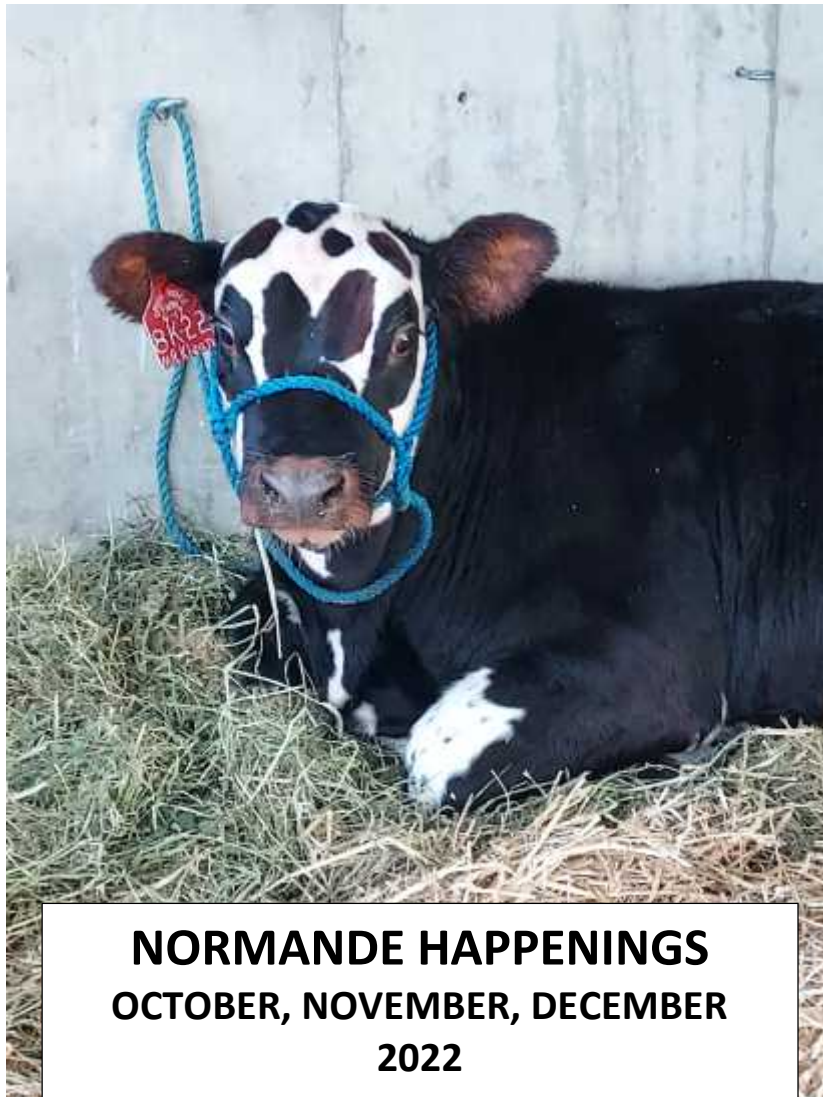

NORTH AMERICAN NORMANDE ASSOCIATION
748 ENLOE RD.
REWEY, WI 53580



NORMANDE HAPPENINGS
OCTOBER, NOVEMBER, DECEMBER
2022

NANA BOARD OF DIRECTORS

PRESIDENT: CHRIS CONLEY (24)

N2769 Tyler Rd.
Neosho, WI 53059
Phone: 920-625-3691
Email: hgholsteins@gmail.com

LEXA MILLER (25)

3860 Barlow Rd.
Mount Horeb, WI 53572
Phone: 608-669-5924
Email: millertymefarms@gmail.com

VICE-PRES: DEREK VOSBERG (23)

6998 Cty. Rd. N
South Wayne, WI 53587
Phone: 608-214-5753
Email: d-man@tds.net

ALISON PATRY (24)

24 Dairy Lane
Arundel, ME 04046
Phone: 207-939-3698
Email: alsquackery@yahoo.com

SECRETARY: WALLACE BROCKHOFF (23)

21060 Loring Rd.
Linwood, KS 66052
Phone: 913-526-6749
Email: brockhwe@yahoo.com

BRUCE BOLEN (25)

14858 Hungry Hollow Rd.
Greentop, MO 63546
Phone: 660-665-3919
Email: cjbolen@gmail.com

TREASURER/REGISTRY SECRETARY: MICHAEL MUELLER (25)

748 Enloe Rd.
Rewey, WI 53580
Phone: 608-943-6091
Email: mjmueller@yousq.net

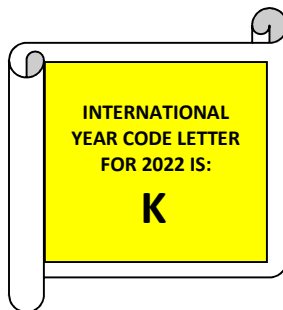

2022 NATIONAL SHOW



Eleven families who breed registered Normandes entered forty-two of their animals for the 2022 National Normande Show held at the Iowa County Fairgrounds in Mineral Point, WI on October 1, 2022. They represented the states of Missouri, Kansas, and Wisconsin. There were fourteen dairy show entries and twenty-eight beef show entries listed in the show catalog.

Breeders/exhibitors listed in the show catalog were Nine Mile Farm from Linwood, KS. The Brockhoff family owns Nine Mile farm and family members are Wally, Anne, Lucien, Eliza, and Marie. Crick Ridge Farm from Spring Valley, WI and owned by Jeff and Nona Bock. High-Gem Normandes from Neosho, WI, made up of the Conley family which includes Chris, Brenda, Makayla, and Paige. Vosberg Valley View Farm Inc. from South Wayne, WI. Their prefix is Rudan and Dan and Ruth Vosberg are the owners. Double Creek Ranch LLC is from Leavenworth, KS, and Isaac Austin was the exhibitor. Cedar Lane Normandes from Greentop, MO, belongs to Bruce and Connie Bolen. K & J Normandes belongs to Kim and Jeanine Radel from Spring Green, WI. Derrah Normandes from South Wayne, WI belong to Derek, Sarah, Everett and Elliot Vosberg. Double M Cattle Company LLC is the Mueller family from Rewey, WI. The Mueller family includes Mike, Sharon, Matt, Beth, Chelsey, Abigail and Brittany. Land Ho Genetics is Landon Holewinski's prefix. Pulaski, WI is where Landon hales from. And finally, Callie Zubke of Zubke Farms near Watertown, WI, rounds out our exhibitors.



Judges for the show were Kally Koch from Highland, WI, and Kelsi Riley from Darlington, WI. Kally judged the Beef Show and Kelsi judged the Dairy Show. Both judges provided thorough reasons for the placings they made, and were especially good in explaining to the youth what was expected of them in their showmanship classes.

The theme of this year's show was tropical in nature as evidenced by the decorations of the picture taking area and some of the tropical accessories worn by one exhibitor and the NANA board members for their board picture. The decorations and fun accessories were provided by NANA board member Alison Patry of Arundel, ME.



YOUTH BEEF SHOWMANSHIP. L-R: CHELSEY MUELLER, JUDGE KALLY KOCH, MYAH KLEIST, ABIGAIL MUELLER, BRITTANY MUELLER WHO IS HIDDEN BEHIND HER CALF AND ASSISTED BY HER MOTHER,

As has become the custom over the years, showmanship is the first event of the beef and dairy show. There are three age levels in the showmanship classes. Youth for those who are twelve years

old or younger. Teen for those thirteen through eighteen years of age. And adult for anyone nineteen years or older.



BEEF TEEN SHOWMANSHIP BEFORE PLACINGS. L-R: LUCIEN BROCKHOFF, ELIZA BROCKHOFF, CALLIE ZUBKE

There were four exhibitors in the Beef Youth division. They were Myah Kliest from Livingston, WI, Chelsey, Abigail, and Brittany Mueller from Rewey, WI. Judge Koch selected Chelsey Mueller for a blue ribbon. Myah Kliest, who has shown only dairy animals before, was awarded the red ribbon. Abigail Mueller placed third and Brittany Mueller placed fourth.

In the Teen division there were three exhibitors. Callie Zubke from Watertown, WI, Lucien and Eliza Brockhoff from Linwood, KS. Eliza took first place and was followed by her brother, Lucien, in second place. Callie Zubke

placed third.

In the adult showmanship competition there were four adult exhibitors competing against one another. They were Wally and Anne Brockhoff from Linwood, KS, Beth Mueller from Rewey, WI, and the most senior of the adults, Mike Mueller also from Rewey, WI. It was quite obvious to everyone that Mueller was attempting to sway Judge Koch's decision making process by sporting a white shirt that had red and brown spots on it to



ADULT SHOWMANSHIP. L-R: WALLY BROCKHOFF, ANNE BROCKHOFF, BETH MUELLER, MIKE MUELLER, JUDGE KALLY KOCH



**MIKE MUELLER WITH JUDGE KALLY KOCH
AS HE WAS THINKING ON HIS FEET
DURING THE SENIOR BEEF
SHOWMANSHIP.**

resemble a spotted Normande, and he was wearing a grass skirt that was not that all revealing-fortunately. Judge Koch really tested the beef cattle knowledge of the adult competitors when she asked them: "How many of the calves born each year are born as steers?" Mueller, being a very quick thinker while standing on his feet replied "50% of them." It became obvious to everyone that Mueller thought too quickly while on his feet and had had a very serious senior moment as he answered Koch's question. When Mueller was placed fourth in the class he insinuated he was a victim of age discrimination. The other placings in the class were Wally Brockhoff was first, Anne Brockhoff was second and Beth Mueller was third.

Because there was a distinct difference in birthdates for the bull calf class it was split into an older and younger class. There were five bulls in the older Junior Bull Calf Class. Placing first in the class was CLN Melvin Harold 814. He was exhibited by Cedar Lane Normandes from Greentop. MO. He is 87% Normande and sired by CLN Nick Melvin 787. His dam is CLN Chester Cherry 649. Standing in second place was Crick Ridge Mr. Klean. His exhibitor was Crick Ridge Farm from Spring Valley, WI. 92% Normande, he is sired by Crick Ridge Gargoyle and

his dam is Crick Ridge Dolly Diva. In third place was 9MF Mercury 2215, a 94% Normande sired by Crick Ridge Dunkin Donut. His dam is Crick Ridge Everyday Sasafras 16E-17, and he was shown by



**OLDER JUNIOR BULL CALF CLASS. L-R: JEFF BOCK & MR KLEAN, LUCIEN BROCKHOFF
& KRYPTO, BRUCE BOLEN & HAROLD, WALLY BROCKHOFF & MERCURY, ANNE
BROCKHOFF & LAD**

the Brockhoff family. In fourth place was Crick Ridge Krypto, exhibited by Jeff and Nona Bock. He is sired by Crick Ridge Gargoyle, is 92% Normande, and his dam is Crick Ridge Boo Hoo. And standing in fifth place was 9MF Donut Lad 2220. A son of Crick Ridge Dunkin Donut and out of PDM Ellie 323C. 93% Normande he was exhibited by the Brockhoff family



**YOUNGER JUNIOR BULL CALF CLASS. L-R: KIM RADEL & KENWORTH, CHELSEY MUELLER & KID ROCK, MIKE
MUELLER & KOOL WHIP.**

Three bulls were shown in the younger group of Junior Bull Calves. K & J Kenworth 22K took first place. He was exhibited by Kim and Jeanine Radel. He is a 95% Normande sired by Circle D Foolerman 51R and his dam is K & J 18D Dito 570 First Lady 818F. In second place was DMCC Rocky Kid Rock 24K. A 97% Normande, he was shown by the Mueller family. His sire is HN Chief Rocky 53J and his dam is DMCC Creole Cassie 3C. And placing third for the Mueller family was DMCC Demitri Kool Whip 55K. Sired by DMCC Foolerman Demitri 17D and out of MW Lapousnoz Torelle 12T, he is 94% Normande.



BEEF SUMMER YEARLING BULL CLASS. L-R: MATT MUELLER & JIGSAW, WALLY BROCKHOFF & RED BULL

The Beef Summer Yearling Bull Class had two yearling bulls in it. Standing in first place was PDM Red Bull 2119. Exhibited by the Brockhoff family, he is a 91% Normande. His sire is Crick Ridge Deputy Dawg and his dam is PDM Hawk Trail 337E. Placing second was DMCC Captan Jigsaw 2J. 97% Normande, he is sired by Captan and his dam is MW Lapousnoz Torelle 12T. He was shown by the Mueller family.

When it came time to select the Grand and Reserve Grand Champion

bull, judge Koch went with youth. K & J Kenworth 22K was named the Grand Champion Beef Bull for Kim and Jeanine Radel, and CLN Melvin Harold 814 was chosen as the Reserve Grand Champion Beef Bull for Bruce and Connie Bolen.



GRAND CHAMPION BEEF BULL: K & J KENWORTH 22K & KIM RADEL

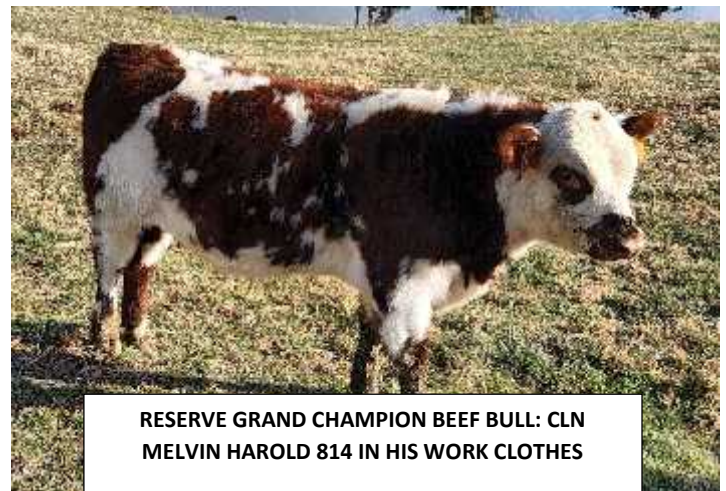

RESERVE GRAND CHAMPION BEEF BULL: CLN MELVIN HAROLD 814 IN HIS WORK CLOTHES

The female Beef show began with a split by age Junior Heifer class. Six older junior heifers were exhibited in the older age class. Placing first was Crick Ridge Kookie, a 92% Normande. Exhibited by Jeff and Nona Bock, she is sired by Crick Ridge Gargoyle and her dam is Crick Ridge Hallie Lulah. The Bocks had the second placing heifer in the class as well. She was Crick Ridge Kukla. Also a 92% Normande and sired by Crick Ridge Gargoyle, her dam is Crick Ridge Frenchy. In third place for the Brockhoff family was 9MF Geneva 2210. A 75% Normande, she is sired by Brockhoff's herd bull Crick Ridge Dunkin Donut. Her dam is PDM Ellie 323C. Fourth place was occupied by CLN Ned Dottie. Exhibited by Bruce and Connie Bolen, she is 90% Normande, sired by CLN Nick Ned and her dam is CLN Simon Madelyn. Fifth place was occupied by 9MF Io 2210. Also exhibited by the Brockhoff family, her Normande percentage was 93%. Her sire is Crick Ridge Dunkin Donut and her dam is PDM Rocket Celeste 328E. And standing in sixth place was CLN Ned Cora 818. A 96% Normande, she is sired by CLN Nick Ned and her dam is CLN BS Conqueror Constance 669. She was shown by Bruce and Connie Bolen.



OLDER JUNIOR BEEF HEIFER CLASS. L-R: JEFF BOCK & KOOKIE, ANN BROCKHOFF (SHOWING FOR BOCK) & KUKLA, ELIZA BROCKHOFF & GENEVA, BRUCE BOLEN & DOTTIE. LUCIEN BROCKHOFF & IO. CONNIE BOLEN & CORA



YOUNGER JUNIOR BEEF HEIFER CLASS. L-R: MYAH KLEIST & KAMI, CHELSEY MUELLER & KORELLEA, ABIGAIL MUELLER & KORELLE, BRITTANY MUELLER WITH HER MOTHER, BETH

There were four heifers in the younger Junior Heifer class and the Mueller family were the exhibitors of all of them. Placing first was DMCC Rocky Kami 31K. A daughter of HN Chief Rocky 53J and out of DMCC Trek

Cami 48C, she is 94% Normande. Placing second was DMCC Oblong Korella 6K. 95% Normande, she is sired by the French bull Oblong and her dam is DMCC Trek Corella 112C. Third place was occupied by DMCC Eoli Korelle 19K. Sired by DMCC Callisto Eoli 9E, her dam is DMCC Zoland Corelle 38C. Her Normande percentage is 95%. And in fourth place was DMCC Norman Keli 18K as a 97% Normande. Sired by Normand The First, her dam is DMCC Polled Chief Feliciaty 38F.



MATT MUELLER & JUBILEE

The Beef Summer Yearling Class had one entry from the Mueller family and that was DMCC Fukrain Jubilee 42J. Her sire is Fukrain and her dam is DMCC Polled Chief Feliciaty 38F. Her Normande percentage is 97%.

Two yearling heifers were shown in the Beef Junior Yearling Heifer class. Placing first was 9MF Deputy Lass 2118. She was exhibited by Issac Austin o Leavenworth, KS. She is sired by Crick Ridge Deputy Dawg, is 95% Normande, and her dam is PDM Hawk Alice 336E. Placing second for the Brockhoff family was 9MF Wendy 2107. Crick Ridge Dunkin Donut is her sire and her dam is RVR Little Blackie 1622. Her Normande percentage is 92%.

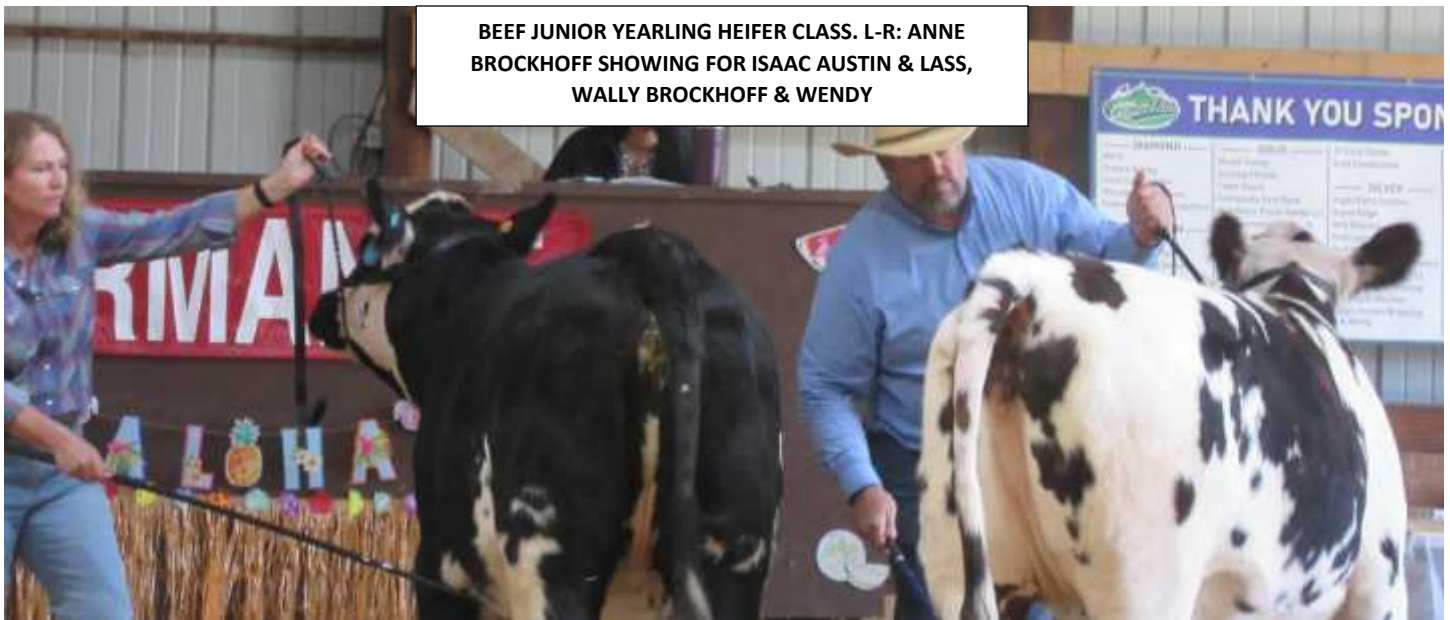

BEEF JUNIOR YEARLING HEIFER CLASS. L-R: ANNE BROCKHOFF SHOWING FOR ISAAC AUSTIN & LASS, WALLY BROCKHOFF & WENDY

The Cow/Calf Pair class had three entries from the Mueller family. Selected for first place was DMCC Zoland Corelle 38C. Her sire is Circle D Foolerman Zoland and her dam is MW Lapousnoz Torelle 12T. Her



THE MUELLER'S THREE COW/CALF PAIRS

Normande percentage is 95% as is her heifer calf's 95 percentage. Her heifer calf is DMCC Eoli Korelle 19K and she is sired by DMCC Callisto Eoli 9E. Placing second was DMCC Trek Corelle 112C. A daughter of Crick Ridge Farm Trek 2T, she is 90% Normande, and her dam is MW Jackson Joarelle 15G. Her 95% Normande heifer calf, DMCC Oblong Korelle 6K stood by her side. She is sired by Oblong. And placing third was DMCC Polled Chief Feliciaty 38F. A 94% Normande, she is sired by SGF Polled Chief 20U and her dam is DMCC Samson Xelebrity 69X. Her heifer calf, DMCC Norman Keli 18K, was beside her. Her calf is 97% Normande and is sired by Norman The First.



CALLIE ZUBKE & HER FEEDER CALF, AUGUST

Callie Zubke of Watertown, WI was a new exhibitor at the NANA show. Earlier in the year she and her family had purchased a Normandy bull calf from Bruce and Kristina Kopf of Baraboo, WI. Callie made her purchase to have a show steer and she chose a Normande. Her calf was registered as a steer named KA August K7. He is 88% Normande and is sired by DMCC Buccaneer Gopher G6. His dam is KA Ruby. Callie exhibited her steer, August, in the Beef Feeder Calf Class and placed first.

There were two entries in the Pen of Three Heifers class. The entry by the Brockhoff Family placed first and the entry by the Mueller Family placed second.

The Parade of Champions for the female part of the Beef Show was a delightful sight for the eyes. After looking all the first place winners over judge Koch selected 9MF Deputy Lass 2188 as the Grand Champion Beef Female. As noted



GRAND CHAMPION BEEF FEMALE. L-R: KALLY KOCH, 9MF DEPUTY LASS 2118, WALLY BROCKHOFF

above, she was the winner of the Junior Yearling Heifer class. She was bred by the Brockhoff Family and exhibited by Isaac Austin. Judge Koch selected Crick Ridge Kookie as the Reserve Grand Champion Female. She had won the older Junior Heifer Calf class and was exhibited by Jeff and Nona Bock.



**RESERVE GRAND CHAMPION BEEF FEMALE: CRICK RIDGE KOOKIE.
BEHIND HER IS KALLY KOCH & JEFF BOCK**

THREE YEAR OLD EVERETT VOSBERG LEADING HIS HEIFER CALF IN THE DAIRY YOUTH SHOWMANSHIP CLASS. GRANDMA RUTH VOSBERG IS ASSISTING. EVERETT WAS THE YOUNGEST TO SHOW, AND HIS GRANDFATHER, MIKE MUELLER, WAS THE OLDEST TO SHOW IN THE 2022 SHOW.



The dairy segment of the NANA show began with Showmanship classes. In the Youth Showmanship Paige Conley of Neosho, WI, was in first place. And Everett Vosberg from South Wayne stood second. In the Teen Dairy Showmanship Landon Holewinski from Pulaski, WI stood first. In second place was Makayla Conley from Neosho, WI. The Adult Dairy Showmanship competition was the largest dairy showmanship class and featured two husband and wife teams. Chris Conley, Neosho, WI, placed first. Derek Vosberg, South Wayne, WI, stood second. Placing third was Brenda Conley, Neosho, WI. And in fourth place was Sarah Vosberg, South Wayne, WI.



PAIGE CONLEY ANSWERING JUDGE RILEY'S SHOWMANSHIP QUESTIONS.



ADULT DAIRY SHOWMANSHIP. L-R: CHRIS CONLEY, DEREK VOSBERG, BRENDA CONLEY, SARAH VOSBERG



DAIRY SPRING HEIFER CLASS. L-R: PAIGE CONLEY & SHAKIRA, DEREK VOSBERG & CANDI, DAN VOSBERG & RUSHCO, LANDON HOLEWINSKI & CALLALILY, SARAH VOSBERG & JUNO, JUDGE KELSI RILEY

The dairy show classes started with the Spring Heifer Calf class. Paige Conley stood on top of the class with her heifer, High-Gem Licorice Shakira. Sired by Licorice and out of High-Gem Jeolaval Stacy, she is 94% Normande. Placing second was Rudan Lamier Candi 1422. Shown by Dan and Ruth Vosberg, she is 88% Normande, sired by Lamier and a daughter of Rudan Infinity Celeste 1133. The Vosbergs had the third placing heifer in the class as well. She was Rudan Orno Rushco 1413. A fullblood heifer, she is sired by Orno and her dam is Rudan Camembert Rosette 976-ET. Placing fourth for the Vosbergs was Rudan Loky Callalily 1418. 97% Normande, she is a daughter of Loky and her dam is Rudan Lithium Chaelyn 992. And placing fifth in the class was Derrah Orio Juno 1462. A 99% Normande sired by Orio and out of Derrah Jorino Jinger 980. She was exhibited by Derek and Sarah Vosberg.

Landon Holewinski brought Land-Ho Jorino Calliope into the show ring for the Winter Heifer Calf class and she took first place. A 50% Normande sired by Jorino, her dam is Land-Ho UR Normande Cracker.

The Fall Heifer Calf class saw another entry from Landon Holewinski and she placed first as well. She was Land-Ho Landel Saltani. 50% Normande, she is sired by Landel and her dam is Ri-Jul Defiant Sage-Red.

In the Spring Yearling Heifer class, Makayla Conley led her heifer to first place. The heifer is High-Gem Maanou Luck Star who is sired by Maanou. She is 75% Normande and her dam is High-Gem Infinity Lucky. Placing second in the class was Derrah Loky Jurnee 1349 shown by Derek and Sarah Vosberg. Sired by Loky, she is 98% Normande and her dam is Derrah Halias J-Robbie 1008.

The Fall Yearling Heifer class had the husband and wife team of Chris and Brenda Conley competing against one another. Chris topped the class with the heifer he was leading, High-Gem Honess Isy Pepper. 75% Normande, she is sired by Honess Isy and her dam is High-Gem Jeolaval Prickle. Second in the class was High-Gem Licorice Sapphire, 94% Normande. Her sire is Licorice and her dam is High-Gem Jeolaval Stacy.



LINE UP OF JUNIOR CHAMPION DAIRY FEMALE CANDIDATES

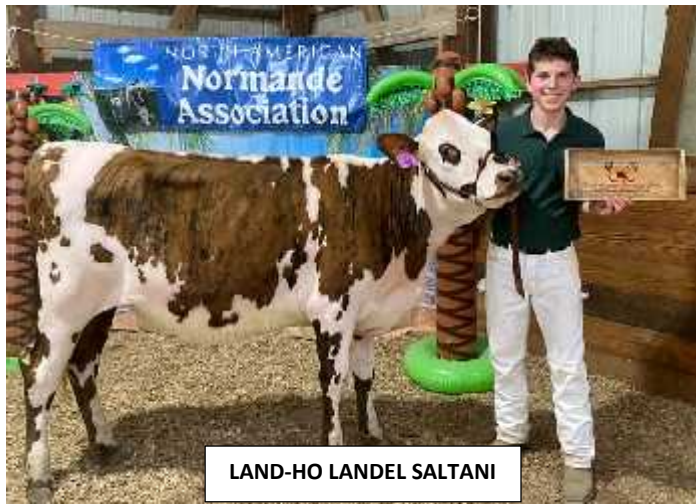

LAND-HO LANDEL SALTANI



LAND-HO JORINO CALLIOPE

When it came to the selection of the Junior Champion and Reserve Junior Champion Dairy Female, it was time for the class winners of Landon Holewinski to shine. Selected as Junior Champion Dairy Female was Land-Ho Landel Saltani, the winning Fall Heifer. Named Reserve Junior Champion Dairy Female was Land-Ho Jorino Calliope, the winning Winter Heifer Calf.

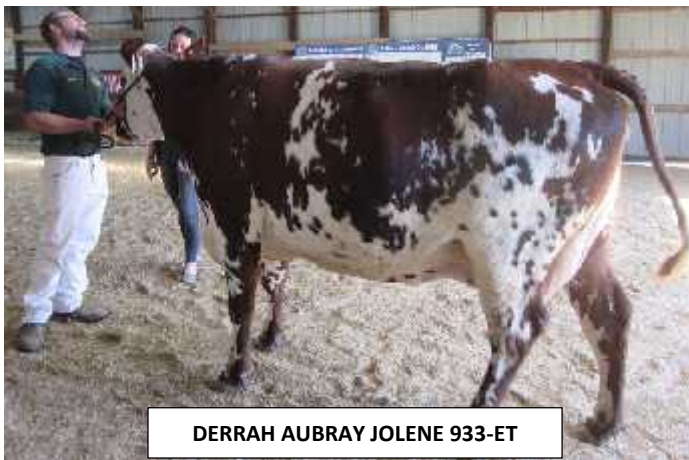

DERRAH AUBRAY JOLENE 933-ET



RUDAN HEROES ROXY 741

For a number of different circumstances the dairy cow show ended up with just two cows actually being shown. Derrah Aubray Jolene 933-ET was shown by Derek and Sarah Vosberg and was first in the Four Year Old in Milk Class. She is 94% Normande and is sired by Aubray. Her dam is Rudan Royal Jasmine 233.

Rudan Heroes Roxy 741 is a full blood six year old cow and was first in the Five & Older in Milk Class. Her sire is Heroes Isy and her dam is Rudan Uvray SS Roxanne 517-ET. Roxy is a granddaughter of Car-Bon N Nivea Rosemarie-ET who was the Reserve Grand Champion Dairy Cow of the 2010 National NANA Show.

Judge Riley made Rudan Heroes Roxy 741 the Grand Champion Dairy Cow and she made Derrah Aubray Jolene 933-ET as the Reserve Grand Champion Dairy Cow.

ANNUAL MEETING

NANA's Annual Membership meeting was held on September 30th in the Schimming Building on the Iowa County Fairgrounds. A total of thirty adults and youth enjoyed a delicious meal provided by the Wallace and Anne Brockhoff family. The meal included KC style Normande beef barbecue, pulled pork, potato salad, coleslaw, chips, cookies, bars (provided by Kim and Jeanine Radel), and water/soda (provided by Derek and Sarah Vosberg).

Following the meal NANA President Chris Conley called the Annual Meeting to order. The minutes from NANA's previous meeting were read and approved. The treasurer's report and the association's registry report were presented by Mike Mueller. The treasurer's report showed the association is on firm financial ground, and the registry report informed the members present that the number of registrations completed by the registry office were down slightly from the previous year, but have been well over 300 per year for the past three years. Mueller's reports were accepted and approved as presented.

Mueller gave a brief report on NANA's exhibit in the Beef Tent at the Wisconsin Farm Technology Days. It was reported the foot traffic through the Beef Tent was very steady all three days of the show and NANA had made a number of contacts with visitors to the Beef Tent. Members present were told the 2023 Wisconsin Farm Technology Days was going to be held in Sauk County near Baraboo, WI.

Following Mueller's reports members were invited to visit NANA's booth at the World Dairy Expo during the following week. It was reported NANA would be sharing a booth with Normande Genetics, after an agreement between NANA and Normande Genetics had been made in the spring. The decision for sharing a booth was made for two reasons. The first reason was to share the cost of a booth area. The cost of a booth in the building NANA was in was \$1950. By sharing a booth the cost increased by \$100, but the total cost was split by NANA and Normande Genetics for individual costs of \$1025. The second reason for sharing a booth was to assist one another in manning the booth. World Dairy Expo regulations require booth exhibitors have someone present in their booth all the time during each day's show hours. By sharing a booth NANA and Normande Genetics were able to ease the burden of having someone in the booth at all times.

In a change of how it has been done in the past, President Chris Conley presented NANA's Distinguished Service Award to Ken Rabas of Cedar Rapids, IA. Rabas was unable to remain in Mineral Point for NANA's show the next day. So he received his award during the Annual Meeting. Ken was recognized for his many years of service and leadership to NANA.

Following Ken's award, a lengthy discussion was held regarding NANA developing a Classification Program for the breed. The impetus for such a program was NANA has a member who is having their Normandes classified in November and a classifier for the Brown Swiss Association will be doing the classifying. The Brown Swiss Association had contacted the NANA office to seek approval of doing the classification and it was given. The breeder had also spoken to a NANA member who had extensive experience with classifying dairy cows through her participation in the classification program of the Holstein Association. As a result of being approached by another breeder about classifying Normandes, Barb Wogsland was given approval by the members present to develop a classification program for NANA and present it to the Board of Directors for their spring 2023 Board meeting.

Members present then discussed the fact that NANA is receiving many requests about A2A2 animals and the desire to have the breeders listed on NANA's Website Breeder's Page be designated as dairy or beef breeders. Members present directed the NANA office to contact Webit and to identify breeders as dairy or beef. This matter has been completed and if you visit NANA's Breeders Page on our Website you will see each breeder listed as Dairy or Beef. Regarding the issue of A2A2, members were informed NANA does not have a designated company for testing for A2A2 and if breeders desired such testing it would be their responsibility to secure the testing. Members were informed by Mueller that the registry office can put the A2A2 information in the data base for individual animals AND that information can be printed on an animal's registration paper as long as it is submitted to the NANA office. It is the owner's responsibility to submit the genetic information.

After no other matters were brought before the meeting, elections for the Board of Directors were held. Following the counting of mail in ballots and ballots cast by those present at the meeting, the three individuals nominated for the board were elected. Those elected were Lexa Miller-Buening, Bruce Bolen and Mike Mueller. They will serve a three year term.

The meeting was adjourned after the election results were announced.

KEN RABAS AWARDED NANA'S DISTINGUISHED SERVICE AWARD



KEN RABAS & NANA PRESIDENT CHRIS CONLEY

Ken Rabas of Iowa City, IA, was awarded NANA's annual Distinguished Service Award. Rabas breeds dairy Normandes under his prefix Tomorrow Trust (TT), and since he himself does not actively farm, his animals are milked and cared for by individuals he has an agreement with. Ken is very knowledgeable about organic dairy production and farming, dairy product processing, and French Normande pedigrees.

Rabas became involved with the Normande breed and NANA in 1999. His involvement with NANA included serving on the Board of Directors for numerous terms. He has served as NANA's Vice-President and President while he was on the Board of Directors. He represented NANA at one of the Cinors held in France

in the 2000's and while there he personally met French President Jacques Chirac. He has assisted with manning NANA's booth at the World Dairy Expo every year since our association began having a booth during the dairy show. Ken has shown some of his Tomorrow Trust bred animals at NANA's National Show. And he has consistently performed the unglamorous task of making sure exhibitors got their animals into the show ring in a timely manner during the National Show. The membership of NANA thanks Ken for his dedication to the Normande breed and his service to the association!

THANK YOU

One individual does not make an Annual Meeting or a cattle show happen. NANA is made up of many volunteers who give of their time and resources to make things happen for the Normande breed. With the hopes no one is missed, the NANA Board of Directors thanks each one of you who had a part in a successful national show. The Iowa County Fairgrounds Board for leasing their facilities. Our two judges, Kelsi Riley and Kally Koch. Each exhibitor who brought an animal(s) after spending hours at home working with and training those animal(s). Each exhibitor who helped another exhibitor with setting up their display, who helped corral a wayward animal that managed to escape the fairgrounds, who helped another exhibitor by cleaning up a fresh dropping of manure, who helped another exhibitor by leading one of their animals in the show ring when the breeder had more than one in a class, and who worked together to clean up the barn and Schimming Building after the show was done. The Wallace Brockhoff family for providing the meal before the Annual Membership Meeting. The NANA Board of Directors for providing the free lunch for exhibitors and spectators during the show. Alison Patry, NANA board member from ME, for providing the decorations for our picture taking area and the other fun items on display during the weekend. To those who brought silent auction items and the buyers. Thank you to Brenda Conley for putting the show catalog together so the NANA office could print it. Thank you to those who helped Brenda decorate the picture taking area for the show and set up the Silent Auction items. Thank you to Normande Genetics for sponsoring the show catalog with their full page ad. Thank you to Barb Wogsland for announcing during the show and for recording the placings in each class. Thank you to Brenda, Makayla, and Paige Conley for setting up the live stream of the show and monitoring the equipment during the show. And thank you to the Mueller family for providing the straw for bedding to all the exhibitors and a manure spreader for cleaning up the barn after the show.

The unselfish cooperation and help each one gives to another exhibitor/member is what makes the NANA show so much fun even though it involves a lot of work in pulling it off.

NANA BOARD ORGANIZES



Immediately following the Annual Membership meeting the NANA Board of Directors had an organizational meeting to elect the officers of the Association. The current NANA officers were re-elected to their respective offices for the new business year.

OUR 2022 SHOW JUDGES



Kally Koch from Highland, WI judged the NANA beef show. Kally grew up on a diversified livestock farm in western Wisconsin where she was an active member of the 4-H and FFA livestock judging teams which led to her career choice of Agricultural Education at UW-River Falls. While attending UW-River Falls she was a member of the livestock and carcass evaluation team attending Nationals in 2011 in Stillwater, OK. After graduation Kally secured a career as an agricultural educator in Southwest, WI where she remains today. Kally and her family own and operate a registered Shorthorn cow/calf operation. They sell seedstock and show steers to 4-H and FFA members throughout the Midwest. Kally has judged the State Jr. Shorthorn show, the Jr. Sweepstakes competition at the World Beef Expo, and numerous county fairs in both Wisconsin and Minnesota. She enjoys working with agricultural youth and hopes that they too can find their passion in the livestock industry.

Kelsi Riley lives in Darlington, WI, with her husband, Mitchell. Kelsi owns Stef-N Farms registered Brown Swiss and Holsteins with her sister Niki. Kelsi and Niki strive to breed high quality show cattle within both breeds. They exhibit at multiple shows at both the district and national level each year. Kelsi is employed full time as a district sales manager for Westway Feed Products. While attending the University of Wisconsin-Platteville, Kelsi was a member of the Pioneer Dairy Judging Team and competed in collegiate Dairy Judging Contests. Since graduation she has been judging dairy shows at the district level in the Tri-state area since 2016.



2022 WORLD DAIRY EXPO



NANA experienced a fair amount of visitors and foot traffic during the 2022 edition of the World Dairy Expo. Because of booth rental costs NANA joined with Normande Genetics in having a display booth together. This arrangement worked out well in reducing NANA's World Dairy Expo costs and in having someone manning the booth during the show hours.

NANA members who helped set up the booth and who served as booth attendants during the show were Ken Rabas, Chris and Brenda Conley, and Mike Mueller.

ADDITIONAL NANA SHOW PICTURES



BEEF PEN OF 3 HEIFERS CLASS. L-R: MUELLER FAMILY ENTRY PLACED SECOND.
BROCKHOFF FAMILY ENTRY PLACED FIRST



FIRST PLACE PRODUCE OF DAM FOR THE CONLEY FAMILY

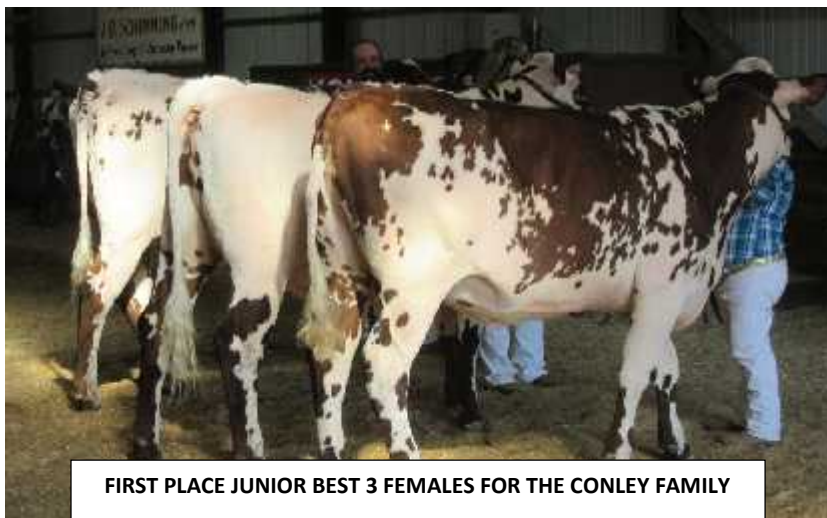

FIRST PLACE JUNIOR BEST 3 FEMALES FOR THE CONLEY FAMILY

AND MORE PICTURES



BROCKHOFF FAMILY SHOW STRING

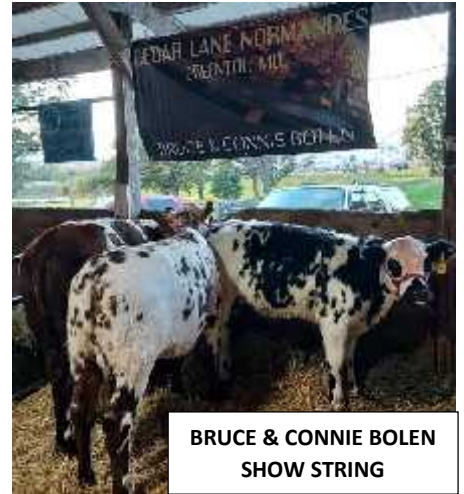

**BRUCE & CONNIE BOLEN
SHOW STRING**



LANDON HOLEWINSKI SHOW STRING



KIM & JEANINE RADEL EXHIBIT

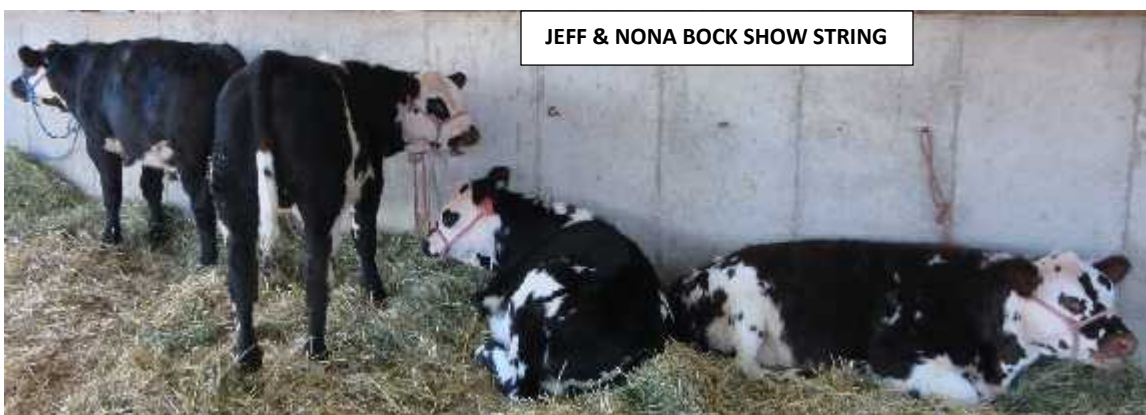

JEFF & NONA BOCK SHOW STRING

Merry Christmas and Happy New Year



Pele



Pilier



Password



Pylone



Paris



Ocasse



Oroi



Riddick



Smiley

check our new catalog at <https://normandegenetics.com/catalog/>



Normande Genetics has been the main provider of French Normande genetics since 1997. We import **semen and embryos** from France, and we ship all across the U.S.

For more information, call **612 823 7212** or check our website:
www.normandegenetics.com, email: **jerome@normandegenetics.com**

Follow us on  facebook &  twitter for our quick updates

AND MORE PICTURES



CONLEY FAMILY SHOW STRING



VOSBERG FAMILIES SHOW STRING



MUELLER FAMILY SHOW STRING