

For Six Month Period Ending JUL 31 2005
(Insert date)

I - REGISTRANT

1. (a) Name of Registrant Kobe Trade Information Office (b) Registration No. 2438

(c) Business Address(es) of Registrant
1001 Fourth Ave, Suite 2328
Seattle, WA 98154

2. Has there been a change in the information previously furnished in connection with the following:

- Inapplicable*
- (a) If an individual:
- | | | |
|-----------------------|------------------------------|-----------------------------|
| (1) Residence address | Yes <input type="checkbox"/> | No <input type="checkbox"/> |
| (2) Citizenship | Yes <input type="checkbox"/> | No <input type="checkbox"/> |
| (3) Occupation | Yes <input type="checkbox"/> | No <input type="checkbox"/> |
- (b) If an organization:
- | | | |
|--------------------------|------------------------------|--|
| (1) Name | Yes <input type="checkbox"/> | No <input checked="" type="checkbox"/> |
| (2) Ownership or control | Yes <input type="checkbox"/> | No <input checked="" type="checkbox"/> |
| (3) Branch offices | Yes <input type="checkbox"/> | No <input checked="" type="checkbox"/> |
- (c) Explain fully all changes, if any, indicated in items (a) and (b) above.

CRM/ISS
REGISTRATION UNIT
2005 AUG 30 PM 3:24

IF THE REGISTRANT IS AN INDIVIDUAL, OMIT RESPONSE TO ITEMS 3, 4, AND 5(a).

3. If you have previously filed Exhibit C¹, state whether any changes therein have occurred during this 6 month reporting period.

Inapplicable

Yes No

If yes, have you filed an amendment to the Exhibit C? Yes No

If no, please attach the required amendment.

¹ The Exhibit C, for which no printed form is provided, consists of a true copy of the charter, articles of incorporation, association, and by laws of a registrant that is an organization. (a waiver of the requirement to file an Exhibit C may be obtained for good cause upon written application to the Assistant Attorney General, Criminal Division, Internal Security Section, U.S. Department of Justice, Washington, D.C. 20530.)

4. (a) Have any persons ceased acting as partners, officers, directors or similar officials of the registrant during this 6 month reporting period? Yes No

If yes, furnish the following information:

Name Position Date Connection Ended

(b) Have any persons become partners, officers, directors or similar officials during this 6 month reporting period? Yes No

If yes, furnish the following information:

Name Residence Address Citizenship Position Date Assumed

5. (a) Has any person named in item 4(b) rendered services directly in furtherance of the interests of any foreign principal? Yes No

Inapplicable

If yes, identify each such person and describe his service.

(b) Have any employee or individuals, who have filed a short form registration statement, terminated their employment or connection with the registrant during this 6 month reporting? Yes No

If yes, furnish the following information:

Name Position or connection Date terminated

(c) During this six month reporting period, has the registrant hired as employees or in any other capacity, any persons who rendered or will render services to the registrant directly in furtherance of the interests of any foreign principal(s) in other than a clerical or secretarial, or in a related or similar capacity? Yes No

If yes, furnish the following information:

Name Residence Address Citizenship Position Date Assumed
Sandra Weiss-Plass 7921 East Woodview Dr US/American subcontractor Contractual
Spokane WA 99212

6. Have short form registration statements been filed by all of the persons named in Items 5(a) and 5(c) of the supplemental statement? Yes No

If no, list names of persons who have not filed the required statement.

II - FOREIGN PRINCIPAL

7. Has your connection with any foreign principal ended during this 6 month reporting period?
Yes No

If yes, furnish the following information:

Name of foreign principal

Date of termination

8. Have you acquired any new foreign principal² during this 6 month reporting period?
Yes No

If yes, furnish following information:

Name and address of foreign principal

Date acquired

9. In addition to those named in Items 7 and 8, if any, list foreign principals² whom you continued to represent during the 6 month reporting period.

Foreign Government, Kobe Municipal Government

10. EXHIBITS A AND B

(a) Have you filed for each of the newly acquired foreign principals in Item 8 the following:

Exhibit A³ Yes No
Exhibit B⁴ Yes No Inapplicable

If no, please attach the required exhibit.

(b) Have there been any changes in the Exhibits A and B previously filed for any foreign principal whom you represented during this six month period? Yes No

If yes, have you filed an amendment to these exhibits? Yes No

If no, please attach the required amendment.

² The term "foreign principal" includes, in addition to those defined in section 1(b) of the Act, an individual organization any of whose activities are directly or indirectly supervised, directed, controlled, financed, or subsidized in whole or in major part by a foreign government, foreign political party, foreign organization or foreign individual. (See Rule 100(a) (9)). A registrant who represents more than one foreign principal is required to list in the statements he files under the Act only those principals for whom he is not entitled to claim exemption under Section 3 of the Act. (See Rule 208.)

³ The Exhibit A, which is filed on form CRM-157 (Formerly OBD-67) sets forth the information required to be disclosed concerning each foreign principal.

⁴ The Exhibit B, which is filed on Form CRM-155 (Formerly OBD-65) sets forth the information concerning the agreement or understanding between the registrant and the foreign principal.

III - ACTIVITIES

11. During this 6 month reporting period, have you engaged in any activities for or rendered any services to any foreign principal named in Items 7, 8, and 9 of this statement? Yes No

If yes, identify each such foreign principal and describe in full detail your activities and services:

Foreign Government
Kobe Municipal Government
See "Attachment A" titled Calendar of Activities

12. During this 6 month reporting period, have you on behalf of any foreign principal engaged in political activity⁵ as defined below? Yes No

If yes, identify each such foreign principal and describe in full detail all such political activity, indicating, among other things, the relations, interests and policies sought to be influenced and the means employed to achieve this purpose. If the registrant arranged, sponsored or delivered speeches, lectures or radio and TV broadcasts, give details as to dates, places, of delivery, names of speakers and subject matter.

13. In addition to the above described activities, if any, have you engaged in activity on your own behalf which benefits any or all of your foreign principals? Yes No

If yes, describe fully.

⁵ The term "political activities" means any activity that the person engaging in believes will, or that the person intends to, in any way influence any agency or official of the Government of the United States or any section of the public within the United States with reference to formulating, adopting or changing the domestic or foreign policies of the United States or with reference to political or public interests, policies, or relations of a government, a foreign country or a foreign political party.

IV - FINANCIAL INFORMATION

14. (a) RECEIPTS-MONIES

During this 6 month reporting period, have you received from any foreign principal named in Items 7, 8, and 9 of this statement, or from any other source, for or in the interests of any such foreign principal, any contributions, income or money either as compensation or otherwise? Yes No

If no, explain why.

If yes, set forth below in the required detail and separately for each foreign principal an account of such monies⁶

Date	From Whom	Purpose	Amount
All monies received were from the Kobe Municipal Government (see Attachment B") titled Receipt of Monies for complete details.) except for a total of \$130.00 from Bank of America for service charge reversals.			

Total

(b) RECEIPTS - FUND RASING CAMPAIGN

During this 6 month reporting period, have you received, as part of a fund raising campaign⁷, any money on behalf of any foreign principal named in items 7, 8, and 9 of this statement? Yes No

If yes, have you filed an Exhibit D to your registration? Yes No

If yes, indicate the date the Exhibit D was filed. Date _____

(c) RECEIPTS-THINGS OF VALUE

During this 6 month reporting period, have you received any thing of value⁹ other than money from any foreign principal named in Items 7, 8, and 9 of this statement, or from any other source, for or in the interests of any such foreign principal? Yes No

If yes, furnish the following information:

Name of foreign principal	Date received	Description of thing of value	Purpose
---------------------------	---------------	-------------------------------	---------

6, 7 A registrant is required to file an Exhibit D if he collects or receives contributions, loans, money, or other things of value for a foreign principal, as part of a fund raising campaign. (See Rule 201(e).)

8 An Exhibit D, for which no printed form is provided, sets forth an account of money collected or received as a result of a fund raising campaign and transmitted for a foreign principal.

9 Things of value include but are not limited to gifts, interest free loans, expense free travel, favored stock purchases, exclusive rights, favored treatment over competitors, "kickbacks," and the like.

15. (a) **DISBURSEMENTS-MONIES**

During this 6 month reporting period, have you

(1) disbursed or expended monies in connection with activity on behalf of any foreign principal named in Items 7, 8, and 9 of this statement? Yes No

(2) transmitted monies to any such foreign principal? Yes No

If no, explain in full detail why there were no disbursements made on behalf of any foreign principal.

If yes, set forth below in the required detail and separately for each foreign principal an account of such monies, including monies transmitted, if any, to each foreign principal.

Date	To Whom	Purpose	Amount
------	---------	---------	--------

See "Attachment C" titled Disbursement of Monies

- six month summary by expense categories
- six month Register Report by Payment
- six month Summary Report Itemized by category
- six month detailed register report including supporting documents.

Total

(b) **DISBURSEMENTS-THINGS OF VALUE**

During this 6 month reporting period, have you disposed of anything of value¹⁰ other than money in furtherance of or in connection with activities on behalf of any foreign principal named in Items 7, 8, and 9 of this statement?

Yes No

If yes, furnish the following information:

Date disposed	Name of person to whom given	On behalf of what foreign principal	Description of thing of value	Purpose
---------------	------------------------------	-------------------------------------	-------------------------------	---------

See "Attachment D" titled Dissemination Report for Items of Value

(c) **DISBURSEMENTS-POLITICAL CONTRIBUTIONS**

During this 6 month reporting period, have you from your own funds and on your own behalf either directly or through any other person, made any contributions of money or other things of value¹¹ in connection with an election to any political office, or in connection with any primary election, convention, or caucus held to select candidates for political office?

Yes No

If yes, furnish the following information:

Date	Amount or thing of value	Name of political organization	Name of candidate
------	--------------------------	--------------------------------	-------------------

^{10, 11} Things of value include but are not limited to gifts, interest free loans, expense free travel, favored stock purchases, exclusive rights, favored treatment over competitors, "kickbacks" and the like.

V - INFORMATIONAL MATERIALS

16. During this 6 month reporting period, did you prepare, disseminate or cause to be disseminated any informational materials¹²?
Yes No

IF YES, RESPOND TO THE REMAINING ITEMS IN SECTION V.

See "Attachment E" titled Dissemination Report for Information Materials

17. Identify each such foreign principal.

Kobe Municipal Government

18. During this 6 month reporting period, has any foreign principal established a budget or allocated a specified sum of money to finance your activities in preparing or disseminating informational materials? Yes No

If yes, identify each such foreign principal, specify amount, and indicate for what period of time.

19. During this 6 month reporting period, did your activities in preparing, disseminating or causing the dissemination of informational materials include the use of any of the following:

- Radio or TV broadcasts
- Magazine or newspaper articles
- Motion picture films
- Letters or telegrams
- Advertising campaigns
- Press releases
- Pamphlets or other publications
- Lectures or speeches
- Internet
- Other (specify) _____

20. During this 6 month reporting period, did you disseminate or cause to be disseminated informational materials among any of the following groups:

- Public Officials
- Newspapers
- Libraries
- Legislators
- Editors
- Educational institutions
- Government agencies
- Civic groups or associations
- Nationality groups
- Other (specify) Cooperation

21. What language was used in the informational materials:

- English
- Other (specify) Japanese

22. Did you file with the Registration Unit, U.S. Department of Justice a copy of each item of such informational materials disseminated or caused to be disseminated during this 6 month reporting period? Yes No

Attachment E" was resorted by materials and included with this registration (sorted by date)

23. Did you label each item of such informational materials with the statement required by Section 4(b) of the Act?

- Yes No

12 The term informational materials includes any oral, visual, graphic, written, or pictorial information or matter of any kind, including that published by means of advertising, books, periodicals, newspapers, lectures, broadcasts, motion pictures, or any means or instrumentality of interstate or foreign commerce or otherwise. Informational materials disseminated by an agent of a foreign principal as part of an activity in itself exempt from registration, or an activity which by itself would not require registration, need not be filed pursuant to Section 4(b) of the Act.

VI--EXECUTION

In accordance with 28 U.S.C. § 1746, the undersigned swear(s) or affirm(s) under penalty of perjury that he/she has (they have) read the information set forth in this registration statement and the attached exhibits and that he/she is (they are) familiar with the contents thereof and that such contents are in their entirety true and accurate to the best of his/her (their) knowledge and belief, except that the undersigned make(s) no representation as to truth or accuracy of the information contained in the attached Short Form Registration Statement(s), if any, insofar as such information is not within his/her (their) personal knowledge.

(Date of signature)

(Type or print name under each signature¹³)

8/15/2005

Takeshi Yamamoto
Takeshi Yamamoto,
Director

¹³ This statement shall be signed by the individual agent, if the registrant is an individual, or by a majority of those partners, officers, directors or persons performing similar functions, if the registrant is an organization, except that the organization can, by power of attorney, authorize one or more individuals to execute this statement on its behalf.

UNITED STATES DEPARTMENT OF JUSTICE
FARA REGISTRATION UNIT
CRIMINAL DIVISION
WASHINGTON, D.C. 20530

NOTICE

Please answer the following questions and return this sheet in triplicate with your Supplemental Statement:

1. Is your answer to Item 16 of Section V (Informational Materials - page 8 of Form CRM-154, formerly Form OBD-64-Supplemental Statement):

YES yes or NO _____

(If your answer to question 1 is "yes" do not answer question 2 of this form.)

2. Do you disseminate any material in connection with your registration:

YES _____ or NO Inapplicable

(If your answer to question 2 is "yes" please forward for our review copies of all material including: films, film catalogs, posters, brochures, press releases, etc. which you have disseminated during the past six months.)

Takeshi Yamamoto
Signature

8/15/2005
Date

Takeshi Yamamoto
Please type or print name of
signatory on the line above

Director
Title



U.S. Department of Justice

Criminal Division

Washington, DC 20530

THIS FORM IS TO BE AN OFFICIAL ATTACHMENT TO YOUR CURRENT SUPPLEMENTAL STATEMENT -
PLEASE EXECUTE IN TRIPLICATE

SHORT-FORM REGISTRATION INFORMATION SHEET

SECTION A

The Department records list active short-form registration statements for the following persons of your organization filed on the date indicated by each name. If a person is not still functioning in the same capacity directly on behalf of the foreign principal, please show the date of termination.

Short Form List for Registrant: Kobe Trade Information Office

<u>Last Name</u>	<u>First Name and Other Names</u>	<u>Registration Date</u>	<u>Termination Date</u>	<u>Role</u>
Tokizawa	Devin	08/07/2003		
Yamamoto	Takeshi	08/07/2003		

SECTION B

In addition to those persons listed in Section A, list below all current employees rendering services directly on behalf of the foreign principal(s) who have not as yet filed short-form registration statements. (Do not list clerks, secretaries, typists or employees in a similar or related capacity. If there is some question as to whether an employee has an obligation to file a short-form, please address a letter to us describing the activities and connection with the foreign principal.)

Name	Function	Date Hired
Sandra L. Weiss-Plass	Sub-contractor	1/2005

Signature: Jakeli Yamamoto
Title: Director

Date: 8/15/2005

JANUARY TO JULY 2005
CALENDAR OF ACTIVITIES
Takeshi Yamamoto
Devin Tokizawa

START DATE	START TIME	END TIME	DESCRIPTION
1/11/2005	10:30 AM	11:30 AM	Yamamoto-san to meet Ms. Karin Zaugg, Seattle-Kobe Sister City Association (SKSCA) President, at her office to discuss Kobe Bell Ceremony
1/12/2005	5:30 PM	7:30 PM	Yamamoto-san to attend New Year's Reception at Consulate General of Japan's residence
1/13/2005	8:00 AM	10:00 AM	Yamamoto-san to attend post-business mission perspectives on Japan meeting hosted by Trade Development Alliance of Greater Seattle (TDAGS) at Wells Fargo Plaza in Tacoma
1/16/2005	12:30 PM	1:30 PM	Yamamoto-san to attend Kobe Earthquake 10th Year Anniversary Remembrance Ceremony at Kobe Bell, Seattle Center
1/19/2005	12:09 PM	3:00 PM	Yamamoto-san and Devin to leave Seattle for San Diego (Alaska 580) to attend Japan Travel Showcase (hosted by JNTO (Japan National Tourist Organization) Los Angeles Office)
1/19/2005	5:30 PM	9:00 PM	Yamamoto-san and Devin to attend Japan Travel Showcase 2005 at DoubleTree Hotel
1/20/2005	1:25 PM	3:00 PM	Yamamoto-san and Devin to leave San Diego by Amtrak (Train 579) to Irvine
1/20/2005	5:30 PM	9:00 PM	Yamamoto-san and Devin to attend Japan Travel Showcase 2005 at Westin Hotel (hosted by JNTO) in Costa Mesa
1/20/2005	9:45 PM	12:30 PM	Devin to leave Los Angeles for Seattle (Alaska 225)
1/21/2005	11:30 AM	2:15 PM	Yamamoto-san to leave Orange County for Seattle (Alaska 429)
1/26/2005	8:00 AM	9:30 AM	Yamamoto-san to attend TDAGS meeting at TDAGS office to learn current status of SeaTac International Airport's Expansion and Development
1/27/2005	10:00 AM	11:00 AM	Dr. Steve Collins, Associate Professor at University of Washington, to meet with Yamamoto-san at KTIO to discuss Kobe Medical Development Project
1/27/2005	12:00 PM	1:00 PM	Mr. Andy Thorson, partner at Dorsey & Whitney LLP, to pay courtesy call to Yamamoto-san at KTIO
1/31/2005	10:00 AM	12:00 PM	Yamamoto-san to leave Seattle for San Jose (Alaska 370) to attend Lab Automation 2005 Convention
2/1/2005	8:00 AM	5:00 PM	Yamamoto-san to attend Lab Automation 2005 Convention at San Jose McEnery Convention Center
2/2/2005	8:00 AM	2:00 PM	Yamamoto-san to attend Lab Automation 2005 Convention at San Jose McEnery Convention Center
2/2/2005	3:00 PM	5:20 PM	Yamamoto-san to depart San Jose to return to Seattle (Alaska 483)
2/3/2005	10:30 AM	11:00 AM	Ms. Stephanie Ducharme, product development, from Puget Sound Business Journal (PSBJ) to pay courtesy call to Yamamoto-san at KTIO
2/9/2005	7:30 AM	9:00 AM	Yamamoto-san to attend JAS (Japan America Society) lecture at World Trade Center to hear Dr. Steve Collins present Kobe Medical Industry Project
2/16/2005	3:30 PM	5:30 PM	Yamamoto-san to attend Biotechnology and Regional Development seminar at University of Washington Bothell Campus
2/24/2005	1:30 PM	3:30 PM	Devin to leave Seattle for San Francisco (United 997) to attend Japan Travel Showcase (Hosted by JNTO San Francisco Office)
2/24/2005	5:30 PM	9:00 PM	Devin to attend Japan Travel Showcase at Hyatt Hotel
2/24/2005	10:30 PM	12:30 PM	Devin to leave San Francisco for Seattle (United 181)
3/3/2005	10:30 AM	12:00 PM	Yamamoto-san to meet Ms. Toby Erickson, President, and Ms. Shawna Weber, Sponsor Manager, of Salmon Bay Events in Ballard to learn about the Northwest Flower and Garden Show and possibilities of collaboration for 50 year sister city anniversary
3/4/2005	12:00 PM	1:30 PM	Yamamoto-san to attend JAS seminar at World Trade Center
3/5/2005	12:00 PM	11:59 PM	Devin to leave Seattle for Tokyo, Japan (United 875)
3/6/2005	12:00 AM	4:00 PM	Devin to arrive in Tokyo (United 875) for personal vacation
3/16/2005	10:00 AM	11:00 AM	Devin to leave Tokyo for Kobe by Japan Railway
3/16/2005	1:00 PM	2:00 PM	Devin to meet Ms. Sachiko Yoshida, city official, at Kobe's City Hall to discuss week's schedule
3/16/2005	2:00 PM	5:00 PM	Devin to accompany Ms. Sachiko Yoshida on tour of downtown Kobe

JANUARY TO JULY 2005
CALENDAR OF ACTIVITIES
Takeshi Yamamoto
Devin Tokizawa

START DATE	START TIME	END TIME	DESCRIPTION
3/17/2005	9:30 AM	11:00 AM	Devin to accompany Mr. Takaaki Matsuda, Manager at City of Kobe, to Junichiro Tanizaki Museum in Ashiya City to tour museum
3/17/2005	11:00 AM	12:00 PM	Devin to accompany Mr. Takaaki Matsuda on Hatsukuru Sake Brewery Museum tour
3/17/2005	12:00 PM	5:00 PM	Devin to accompany Ms. Sachiko Yoshida on tour of Port Island and Rokko Island
3/18/2005	9:00 AM	5:00 PM	Devin to accompany Ms. Sachiko Yoshida on tour of HAT Kobe, Nunobiki Herb Garden and Shin-Kobe Ropeway
3/21/2005	4:15 PM	8:40 AM	Devin to leave Kobe for Seattle (United 886) via San Francisco
3/21/2005	8:40 AM	11:15 AM	Devin to leave San Francisco for Seattle (United 964)
3/21/2005	11:15 AM	1:30 PM	Devin to arrive in Seattle
3/10/2005	11:00 AM	11:30 AM	Yamamoto-san to pick up Port of Kobe delegation at Mayflower hotel and accompany them to Holland America Line (HAL) headquarters
3/10/2005	3:00 PM	4:00 PM	Yamamoto-san to accompany Port of Kobe delegation to meeting with Captain Simon Douwes, Director of Deployment and Itinerary Planning at HAL to discuss possibility of HAL using the Port of Kobe for its cruise lines in Japan
3/11/2005	8:00 AM	10:30 AM	Yamamoto-san to accompany Port of Kobe delegation to Los Angeles (Alaska 210)
3/11/2005	2:00 PM	4:00 PM	Yamamoto-san to accompany Port of Kobe delegation to Crystal Cruises headquarters to meet Mr. Shinji Imasaki, Executive Vice President, Mr. Stefano E. Pinna, Director of Nautical Operations, and Mr. Octavio Sanchez, Manager of Port Operations, to discuss possibility of Crystal Cruises using the Port of Kobe for its cruise lines in Japan
3/11/2005	9:50 PM	12:30 PM	Yamamoto-san to leave Los Angeles to Seattle (Alaska 225)
3/13/2005	10:00 PM	11:59 PM	Yamamoto-san to leave Seattle to Miami (Alaska 16)
3/14/2005	12:00 AM	6:50 AM	Yamamoto-san to arrive at Miami (Alaska 16)
3/14/2005	9:00 AM	5:00 PM	Yamamoto-san to attend Seatrade Cruise Shipping Convention at Miami Beach Convention Center
3/15/2005	9:00 AM	5:00 PM	Yamamoto-san to attend Seatrade Cruise Shipping Convention at Miami Beach Convention Center
3/15/2005	8:30 PM	11:30 PM	Yamamoto-san to leave Miami to Newark (Continental 639) to attend Japan Railway (JR) Travel Showcase at Japan Club (hosted by Japan's Central Railway)
3/16/2005	11:00 AM	2:00 PM	Yamamoto-san to attend Japan Travel Showcase (hosted by Japan's Central Railway)
3/16/2005	3:00 PM	4:00 PM	Yamamoto-san to meet Mr. Junichi Nakagawa, Director of Research Technology and Ms. Mahoko Seko, Project Coordinator of Business Development at JETRO (Japan External Trade Organization) at JETRO New York office
3/16/2005	9:00 AM	12:00 PM	Yamamoto-san to leave Newark for Seattle (Continental 1781)
3/22/2005	10:15 AM	11:00 AM	Ms. Mari Maruyama, Vice President of SKSCA, to pay courtesy call to Yamamoto-san at KTIO
3/23/2005	7:45 AM	2:00 PM	Yamamoto-san to attend Export Promotion Symposium (hosted by King County Office of Business Relations & Economic Development) at Washington State Convention Center
3/24/2005	9:00 AM	10:00 AM	Yamamoto-san to meet Ms. Karen Kodama, Principal at John Stanford International Elementary School to deliver children's drawing books from Kobe to students in the Japanese Language Immersion Program
3/24/2005	3:00 PM	5:00 PM	Yamamoto-san to attend monthly meeting at Seattle Asian Art Museum
4/1/2005	9:00 AM	12:00 PM	Yamamoto-san to attend Hyogo Speech & Skit Contest at Benaroya Hall
4/7/2005	8:30 AM	1:00 PM	Yamamoto-san to attend Washington's Biotech Community: Building on the Foundation seminar at Red Lion Inn
4/8/2005	3:55 PM	11:46 PM	Yamamoto-san to leave Seattle for Newark (Continental 1780) for vacation

JANUARY TO JULY 2005
CALENDAR OF ACTIVITIES
Takeshi Yamamoto
Devin Tokizawa

START DATE	START TIME	END TIME	DESCRIPTION
4/13/2005	9:00 AM	10:12 PM	Yamamoto-san to leave Newark for Washington D.C. (Continental 805) for vacation
4/15/2005	8:00 AM	10:45 PM	Yamamoto-san to leave Washington, D.C (Alaska 5) for Los Angeles to attend Locations Expo at Santa Monica Civic Auditorium
4/15/2005	8:00 AM	10:30 AM	Devin to depart Seattle for LAX to attend Locations Expo at Santa Monica Civic Auditorium (Alaska 210)
4/15/2005	12:00 PM	7:00 PM	Yamamoto-san and Devin act as interpreters for the Kobe Film Office booth during Locations Expo at Santa Monica Civic Auditorium
4/16/2005	12:00 PM	5:00 PM	Yamamoto-san and Devin act as interpreters for the Kobe Film Office booth during Locations Expo at Santa Monica Civic Auditorium
4/17/2005	9:00 AM	5:00 PM	Yamamoto-san and Devin act as interpreters for the Kobe Film Office booth during Locations Expo at Santa Monica Civic Auditorium
4/17/2005	8:20 PM	11:00 PM	Yamamoto-san to depart LAX to return to Seattle (Alaska 587)
4/19/2005	6:30 PM	9:00 PM	Devin to leave Palm Springs to return to Seattle (Alaska 589)
4/21/2005	12:30 PM	1:30 PM	Mr. Masaaki Matsuura, Associate Director, and Kayo Tomlinson, Business Development Specialist, from Hyogo Business and Cultural Center (HBCC) to pay courtesy call to Yamamoto-san at KTIO
4/26/2005	7:00 AM	7:30 PM	Yamamoto-san to attend 2005 Invest Northwest Program at Bell Harbor International Conference Center
4/27/2005	7:00 AM	3:30 PM	Yamamoto-san to attend 2005 Invest Northwest Program at Bell Harbor International Conference Center
4/27/2005	5:30 PM	7:30 PM	Yamamoto-san and Devin to attend "Sister City Reception" at City Hall
4/28/2005	6:00 PM	9:00 PM	Yamamoto-san and Devin to attend JAS Annual Meeting and Dinner at Fairmont Hotel
4/30/2005	10:55 PM	11:59 PM	Yamamoto-san to depart Seattle for Washington D.C. (Alaska 26) to meet Kobe Delegation on study mission of American Disability Act (ADA) in the United States
5/1/2005	12:00 AM	6:38 AM	Yamamoto-san arrives in Washington D.C. (Alaska 26)
5/1/2005	2:00 PM	5:00 PM	Yamamoto-san to accompany Kobe delegation to Smithsonian for tour of facilities
5/2/2005	9:30 AM	3:00 PM	Yamamoto-san to accompany Kobe delegation to meeting with Ms. Dinah F.B. Cohen, Director, CAP (Computer/Electronic Accommodations Program), Department of Defense and Mr. Michael Young, CAPTEC Manager, CAP at Pentagon Office to discuss impact of ADA
5/2/2005	4:00 PM	5:30 PM	Yamamoto-san to accompany Kobe delegation to meeting with Ms. Rayna Aylward, Executive Director, Mitsubishi Electric America Foundation, to discuss ADA act
5/3/2005	10:00 AM	5:00 PM	Yamamoto-san to accompany Kobe delegation to panel discussion on ADA at George Washington University
5/4/2005	8:00 AM	9:00 AM	Yamamoto-san to accompany Kobe delegation to meeting with Ms. Frances W. West, Director, Worldwide Accessibility Center IBM Research and Mr. PJ Edington, Governmental Programs at IBM office to learn about handicapped accessibility system
5/4/2005	10:00 AM	3:00 PM	Yamamoto-san to accompany Kobe delegation to ADA Seminar at The SAIL School
5/5/2005	9:00 AM	12:00 PM	Yamamoto-san to accompany Kobe delegation to meeting with Mr. Michael A. Winter, Director, Office of Civil Rights, U.S. Department of Transportation and Mr. John R. Day, Legislative Analyst, Office of Civil Rights, DOT (Department of Transportation) at Mr. Winter's office to learn about Greyhound Bus' accessibility to handicapped people under ADA
5/6/2005	11:00 AM	12:00 PM	Yamamoto-san to accompany Kobe delegation to National Gallery of Art for tour
5/6/2005	5:30 PM	6:52 PM	Yamamoto-san to leave Washington D.C. for Newark (Continental 38)

JANUARY TO JULY 2005
CALENDAR OF ACTIVITIES
Takeshi Yamamoto
Devin Tokizawa

START DATE	START TIME	END TIME	DESCRIPTION
5/7/2005	9:00 AM	2:00 PM	Yamamoto-san to accompany Kobe delegation on tour of New York City for purpose of researching accessibility for handicapped people in public facilities
5/8/2005	9:00 AM	2:00 PM	Yamamoto-san to accompany Kobe delegation on tour of New York City for purpose of researching accessibility for handicapped people in public facilities
5/8/2005	5:00 PM	6:15 PM	Yamamoto-san to leave Newark for Washington D.C. (Continental 815)
5/9/2005	10:00 AM	3:00 PM	Yamamoto-san to accompany Kobe delegation to meet Dr.Kozuburo Hayashi, Professor at NIH (National Institute of Health) and Mr. Fred Yamada, retired professor at NIH and volunteer, at NIH for tour of NIH Facilities
5/9/2005	6:00 PM	7:00 PM	Yamamoto-san to accompany Kobe delegation to dinner meeting at Chart House Restaurant to discuss NIH facilities and ADA Act
5/10/2005	9:00 AM	12:00 PM	Yamamoto-san to accompany Kobe delegation to meeting with Ms. Anita Acevedo, Business Development Specialist, Department of Economic Development, Montgomery County and Mr. Duc Duong, President, DDI Associates at Maryland Technology Center (MTDC) to learn about Shady Grove Life Science Center
5/10/2005	12:00 PM	1:30 PM	Yamamoto-san to accompany Kobe delegation to lunch with Ms. Anita Acevedo at Nick's Chop House Restaurant
5/10/2005	1:30 PM	3:30 PM	Yamamoto-san to accompany Kobe delegation to Dojindo Molecular Technologies, Inc. to meet Mr. Masanobu Shiga, Vice President and Mr. Yasuo Okamura, Director of Marketing to learn about Dogindo Molecular Technologies, Inc.
5/11/2005	12:25 PM	2:53 PM	Yamamoto-san to depart Washington D.C. (Alaska 221) to return to Seattle
5/13/2005	10:00 AM	10:30 AM	Yamamoto-san to pay courtesy call to Mr. Noriyasu Yoshinaka, Vice Consul, at Japan Consulate
5/19/2005	12:00 PM	1:30 PM	Yamamoto-san to attend lecture by Mr. Sam Kidder, Minister for Commercial Affairs, at US Embassy in Tokyo (hosted by Tacoma World Trade Center) at Tacoma Club
5/25/2005	11:30 AM	12:30 PM	Yamamoto-san to pay courtesy call to Mr. Hiroshi Asano, Senior Associate at NBBJ Architecture at International District
5/29/2005	7:00 PM	10:00 PM	Yamamoto-san to attend Greater Seattle Japanese Community Queen Program at Bellevue Meydenbauer Center
6/2/2005	3:00 PM	5:00 PM	Yamamoto-san to attend annual Seattle Asian Art Museum meeting at Museum
6/7/2005	2:30 PM	5:00 PM	Yamamoto-san to accompany Ms. Joanne Lee, Public Affairs Manager at Port of Seattle, and Mr. Stephen McQueen, Manager at Port of Seattle to Terminal 5 to greet Santa Monica ship carrying Port of Kobe friendship container
6/8/2005	2:30 PM	3:00 PM	Yamamoto-san to meet Ms. Susan Crowley Saffery, Director of Office of Intergovernmental Relations, at City of Seattle to deliver letter from Mayor of Kobe and small toy container truck in celebration of Seattle and Kobe Sister City relationship and the help Seattle gave Kobe following the 1995 earthquake
6/14/2005	1:00 PM	1:30 PM	Yamamoto-san to attend Port of Seattle Commissioner Meeting to deliver letter from Mayor of Kobe and small toy container truck in celebration of Seattle and Kobe Sister City relationship and the help Seattle gave Kobe following the 1995 earthquake
6/15/2005	12:20 PM	5:30 PM	Yamamoto-san leaves Seattle for Minneapolis (Northwest 576)
6/16/2005	1:30 PM	4:00 PM	Yamamoto-san to accompany Kobe Delegation to meeting with Dr. Mark Paller, Assistant Vice President for Research/Professor of Medicine and Dr. Emad Ebbini, Associate Professor, Department of Electrical and Computer Engineering at University of Minnesota to discuss bio relationship between Kobe and Minnesota
6/16/2005	6:00 PM	11:00 PM	Yamamoto-san to accompany Kobe Delegation to dinner meeting with Dr. Mark Paller (hosted by Dr. Mark Paller) at St. Paul Hotel restaurant

**JANUARY TO JULY 2005
CALENDAR OF ACTIVITIES
Takeshi Yamamoto
Devin Tokizawa**

START DATE	START TIME	END TIME	DESCRIPTION
6/17/2005	9:00 AM	12:00 PM	Yamamoto-san to accompany Kobe Delegation to University Enterprise laboratories to meet with Dr. Carl Sommerstad, Assistant Director at Office of Business Development at University of Minnesota, Mr. Jacob Johnson, Coordinator at Office of Business Development at University of Minnesota, Mr. Don Gerhardt, President & CEO of Medical Alley, and Mr. Vincent Ruane, Board Member of Capital City Bioscience Corporation to discuss Bio field in University of Minnesota
6/17/2005	3:30 PM	4:00 PM	Yamamoto-san to accompany Kobe Delegation to St. Paul City Hall to pay courtesy call to Mayor Randy Kelly
6/18/2005	10:30 AM	2:00 PM	Yamamoto-san to depart Minneapolis for Philadelphia (Northwest 684)
6/20/2005	9:00 AM	5:00 PM	Yamamoto-san act as interpreter for the Kobe booth during BIO 2005 Convention at Philadelphia Convention Center
6/21/2005	8:30 AM	9:00 AM	Yamamoto-san to accompany Kobe Delegation on courtesy call to Mr. Mjenzi K. Traylor, First Deputy Director of Commerce and Ms. Nancy Gilboy, President of IVC (International Visitor's Center) of Philadelphia at Philadelphia City Hall
6/21/2005	9:45 AM	2:00 PM	Yamamoto-san to accompany Kobe Delegation on tour of Philadelphia Science Center
6/22/2005	9:00 AM	5:00 PM	Yamamoto-san act as interpreter for the Kobe booth during BIO 2005 Convention at Philadelphia Convention Center
6/23/2005	10:00 AM	11:45 AM	Yamamoto-san to leave Philadelphia for Cleveland (Continental 2419)
6/23/2005	12:35 AM	2:15 PM	Yamamoto-san to leave Cleveland for Los Angeles (Continental 1631)
6/23/2005	12:00 PM	2:30 PM	Devin to leave Seattle for Los Angeles (Alaska 568)
6/23/2005	5:30 PM	8:30 PM	Yamamoto-san and Devin to attend the Kansai Tourism Seminar and Reception at the Beverly Hilton (hosted by JETRO)
6/24/2005	9:30 AM	10:30 AM	Yamamoto-san and Devin to meet Ms. Peggy T. Mikuni, President, and Ms. Noreen Tanamachi-Liu, Group Department Manager, of Yamato Travel at Ms. Mikuni's office to discuss Yamato Travel's group tour itinerary in Kobe City
6/24/2005	11:00 AM	12:00 PM	Yamamoto-san and Devin to meet Mr. Daniel Ooi, General Manager, and Ms. Ee Wan Law, Tour Coordinator in Japan & Korea Tour Department, at America Asia Travel Center, Inc. to discuss including Kobe tours in America Asia Travel's brochures
6/24/2005	5:00 PM	7:00 PM	Devin to leave Los Angeles for Seattle (Alaska 513) via San Jose
6/24/2005	7:00 PM	1:20 AM	Devin to arrive in San Jose
6/25/2005	1:20 AM	3:30 AM	Devin to leave San Jose for Seattle (Alaska 460)
6/24/2005	8:00 PM	11:00 PM	Yamamoto-san to attend Shochiku Grand Kabuki at Cerritos Center for Performing Arts
6/25/2005	6:30 AM	9:15 AM	Yamamoto-san to leave Los Angeles to Seattle (Continental 529)
7/5/2005	3:30 PM	9:30 PM	Yamamoto-san to leave Seattle to Chicago (American Airlines 1460)
7/6/2005	9:30 AM	11:00 AM	Yamamoto-san to meet Mr. Hideki Sho, Director, at JETRO Chicago office to discuss BIO 2005 follow up and BIO 2006 which will be held in Chicago in 2006
7/6/2005	11:30 AM	2:00 PM	Yamamoto-san to attend Visit Japan Rail and Travel Seminar at Doubletree Hotel
7/6/2005	5:30 PM	8:30 PM	Yamamoto-san to depart Chicago to Washington D.C. (American Airlines 1730)
7/7/2005	11:30 AM	2:00 PM	Yamamoto-san to attend Visit Japan Rail and Travel Seminar at Japan Information and Culture Center Embassy of Japan
7/7/2005	5:30 PM	8:30 PM	Yamamoto-san to depart Washihngton DC for Seattle (Alaska 3)
7/8/2005	12:00 PM	1:00 PM	Yamamoto-san to meet Mr. Steven Collins, Associate Professor at University of Washington at Dr. Collin's office to discuss updates on Kobe Medical Project
7/8/2005	3:30 PM	4:00 PM	Yamamoto-san to meet Ms. Tsering Yuthok, International Programs Coordinator, at City of Seattle to deliver toy truck from Port of Kobe celebrating Cargo container that came from Port of Kobe to Port of Seattle as thank you for Seattle citizen's help after 1995 Great Earthquake

JANUARY TO JULY 2005
CALENDAR OF ACTIVITIES
Takeshi Yamamoto
Devin Tokizawa

START DATE	START TIME	END TIME	DESCRIPTION
7/11/2005	9:00 AM	9:30 AM	Yamamoto-san to meet Ms. JoAnne Lee, Public Relations Manager at Port of Seattle, to deliver toy truck from Port of Kobe celebrating Cargo container that came from Port of Kobe to Port of Seattle as thank you for Seattle citizen's help after 1995 Great Earthquake
7/12/2005	12:00 PM	1:00 PM	Yamamoto-san to meet Ms. Karin Zaugg, Seattle-Kobe Sister City Association (SKSCA) President, Mr. Oshu Go, Representative of Port of Seattle Tokyo Office and Mr. Ed Reilly, President of Japan America Society at Benihana (hosted by JAS) to discuss sister city 50 years event in 2007
7/13/2005	8:45 AM	2:30 PM	Yamamoto-san to accompany Kobe Delegation from Silver College to Nikkei Concerns to meet Ms. Lillian Hayashi, Administrator Community Services of Nikkei Concerns at Seattle Keiro, to visit their KIDCARE and Kokorokai programs and learn about community services to children and elderly in Seattle
7/14/2005	10:00 AM	10:30 AM	Yamamoto-san to pay courtesy call to Ms. Tsering Yuthok, International Programs Coordinator, at City of Seattle
7/14/2005	10:30 AM	12:00 PM	Yamamoto-san to accompany Kobe Delegation to meet Ms. Irene Stewart, Director of City of Seattle Mayor's Office for Senior Citizen's Human Services Department, to discuss Senior Citizen support at City of Seattle
7/14/2005	12:30 PM	2:00 PM	Yamamoto-san and Devin to accompany Kobe Delegation to Mr. And Ms. Frank Montgomery's (SKSCA members) home for a luncheon (hosted by the Montgomery's)
7/15/2005	9:00 AM	2:00 PM	Yamamoto-san to accompany Kobe Delegation on a tour of Boeing Plant in Everett
7/18/2005	12:00 PM	7:00 PM	Yamamoto-san to participate in JAS (Japan-America Society) 45th annual golf tournament in Mill Creek. Hosted by JAS.
7/19/2005	2:00 PM	3:00 PM	Mr. Terry Nakano, President of the Greater Japanese Community Queen Program, and Ms. Sarah Matsumoto, 2005-2006 Japanese Community Queen, to pay courtesy call to Yamamoto-san at KTIO
7/21/2005	4:00 PM	4:30 PM	Mr. Masaru Fujioka, new Branch Manager, of IACE Travel to pay courtesy call to Yamamoto-san at KTIO
7/26/2005	12:30 PM	1:30 PM	Yamamoto-san to pick up Mr. Shusaku Hari and Ms. Akiko Makino, Kobe Festival Ambassadors, at SeaTac airport and escort them to host familie's homes
7/26/2005	7:00 PM	9:00 PM	Yamamoto-san to meet Kobe Ambassadors and Host Parents at MOHAI (Museum of History and Industry) to attend SEAFAIR Queen Coronation Ceremony
7/27/2005	10:00 AM	11:00 AM	Yamamoto-san and Kobe Ambassadors to pay courtesy call to Ms. Beth Wojick, President of SEAFAIR, at Seafair office
7/27/2005	12:00 PM	1:30 PM	Yamamoto-san to accompany Kobe Ambassadors to Columbia Tower for lunch (Hosted by KTIO and SKSCA, Seattle-Kobe Sister City Association) with Ms. Tish Johnson and Mr. Nathan Edding, SKSCA members, and Ms. Sarah Matsumoto, 2005-06 Japanese Community Queen
7/28/2005	3:00 PM	5:00 PM	Yamamoto-san to attend JAS Meeting at Columbia Tower for the purpose of introducing new member, NBC (New Business Conference) to JAS members
7/30/2005	5:30 PM	9:00 PM	Yamamoto-san to accompany Kobe Ambassadors to Seattle Center for SEAFAIR Torchlight Parade
7/30/2005	9:00 PM	10:00 PM	Yamamoto-san to drive Kobe Ambassadors to Host Familie's homes
7/31/2005	6:30 AM	7:30 AM	Yamamoto-san to accompany the Kobe Ambassador to airport

JANUARY TO JULY 2005
RECEIPT OF MONIES
FOR
MR. TAKESHI
YAMAMOTO

DATE	FROM WHOM	PURPOSE	AMOUNT
Operating Expenses			
04/22/05	Kobe Municipal Government, Kobe International Association	Operating expenses for April, May, June 1st quarter	\$ 37,078.23
07/05/05	Kobe Municipal Government, Kobe International Association	Operating expenses for July, August, September 1st quarter	\$ 35,978.39
Reimbursements			
05/12/05	Bank of America	Service Charge reversal	\$120.00
05/20/05	Kobe Municipal Government, Kobe International Association	Reimbursement for AFCI Locations Project expenses	\$ 1,059.79
07/13/05	Bank of America	Service Charge reversal	\$ 10.00
Director's Salary			
01/21/05	Kobe Municipal Government, Kobe International Association	Director's salary for January, February, March	\$ 19,816.23
04/21/05	Kobe Municipal Government, Kobe International Association	Director's salary for April, May, June	\$ 18,867.29
TOTAL			\$ 112,929.93

Documentation for each above transaction is enclosed with this Attachment B



PAGE 1 OF 1
BANK OF AMERICA ATTACHMENT B
WIRE TRANSFER ADVICE
1 FLEET WAY
SCRANTON, PA 18507
Page 2 of 9
Page 380 of 405

KOBE TRADE INFORMATION OFFICE
1001 4TH AVE SUITE 2328
SEATTLE WA 98154-1101

DATE: 04/22/05
DIRECT INQUIRIES TO:
800.333.9473 OPTION 3

ACCOUNT: 5310260293

THE FOLLOWING WIRE WAS CREDITED TODAY:

USD AMOUNT \$37,078.23

TRANSACTION REF: 2005042200044542
SENDER'S REF: 0504214447003804
IMAD: 20050422B6B7001C003804
ORIGINATOR: KOBE CITY INDUSTRIAL PROMOTION
ORIGINATOR'S BANK: SUMITOMO MITSUI BANKING CORP
SENDING BANK: WACHOVIA NY INTL
BENEFICIARY: TAKESHI YAMAMOTO CITY OF KOBE, KOBE

SERVICE REF: 003804
RELATED REF: 598TTS-20625136
ID:
ID:
ID: 026005092
ID: 5310260293

Bank of America



PAGE 1 OF 1
BANK OF AMERICA ATTACHMENT B
WIRE TRANSFER ADVICE
1 FLEET WAY
SCRANTON, PA
Page 3 of 9
8-506-04-05
18507

KOBE TRADE INFORMATION OFFICE
1001 4TH AVE SUITE 2328
SEATTLE WA 98154-1101

DATE: 07/05/05
DIRECT INQUIRIES TO:
800.333.9473 OPTION 3

ACCOUNT: 5310260293

THE FOLLOWING WIRE WAS CREDITED TODAY:

USD AMOUNT \$35,978.39

TRANSACTION REF: 2005070500112637
SENDER'S REF: 0507034002008017
IMAD: 20050705B6B7001C008017
ORIGINATOR: KOBE CITY INDUSTRIAL PROMOTION
ORIGINATOR'S BANK: SUMITOMO MITSUI BANKING CORP
SENDING BANK: WACHOVIA NY INTL
BENEFICIARY: TAKESHI YAMAMOTO CITY OF KOBE, KOBE

SERVICE REF: 008017
RELATED REF: 598TTS-20625140
ID:
ID:
ID: 026005092
ID: 5310260293

ACCOUNT STATEMENT

FOURTH AT MADISON BRANCH
1001 4TH AVENUE
SEATTLE WA 98154

PAGE 1 OF 2

FOR CUSTOMER SERVICE CALL 1.800.461.0810,
IN THE SEATTLE AREA CALL 206.461.0810.
TTY/TDD USERS: 1.800.232.6299.

KOBE TRADE INFORMATION OFFICE
1001 4TH AVE SUITE 2328
SEATTLE WA 98154-1101

ACCOUNT NUMBER
63664205
STATEMENT PERIOD
5-01-2005 TO 5-31-2005
C 1M2 15



www.bankofamerica.com
Our free Online Banking service allows you to check account balances, transfer funds,
pay bills and more. Enroll now at www.bankofamerica.com.

SUMMARY OF YOUR ACCOUNTS			
CHECKING		SAVINGS	
FIRSTCHOICE BUSINESS	63664205	FIRSTCHOICE BUSINESS	63664205
BEGINNING BALANCE	12661.15	BEGINNING BALANCE	.00
DEPOSITS	8120.00	ENDING BALANCE	.00
WITHDRAWALS	16203.21	AVERAGE DAILY BAL	.00
ENDING BALANCE	4577.94		
MINIMUM BALANCE	962.34		
TOTAL NUMBER OF CHECKS	15		

FIRSTCHOICE BUSINESS CHECKING ACTIVITY

POSTED	TRANSACTION DESCRIPTION/SERIAL NUMBER	DEBIT AMOUNT	CREDIT AMOUNT	REFERENCE #
5-02	IRA DEP PREAUTHORIZED 63664205	195.92		LACH025115
	CHECK SERIAL #	AMOUNT	REFERENCE #	
	5574	1,010.57	M 10949293	
	5576	1,010.57	M 10949294	
	5581	150.83	M 05219457	
	TOTAL DEBITS	TOTAL CREDITS	BALANCE	
	2,367.89	0.00	10,293.26	
POSTED	CHECK SERIAL #	AMOUNT	REFERENCE #	
5-03	5571	2,588.59	M 06542691	
	TOTAL DEBITS	TOTAL CREDITS	BALANCE	
	2,588.59	0.00	7,704.67	
POSTED	CHECK SERIAL #	AMOUNT	REFERENCE #	
5-10	5570	390.00	M 08425029	
	TOTAL DEBITS	TOTAL CREDITS	BALANCE	
	390.00	0.00	7,314.67	
POSTED	TRANSACTION DESCRIPTION/SERIAL NUMBER	DEBIT AMOUNT	CREDIT AMOUNT	REFERENCE #
5-12	ADJUSTMENT FOR BANK ERROR		120.00	*001103038

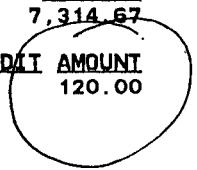

CONTINUED

千七十七円

外 国 関 係 計 算 書
 (S T A T E M E N T)

ATTACHMENT B
 2005年 4月 21日
 page 5 of 9

財団法人 神戸市産業振興財団 様

三井住友銀行
 神戸市役所出張所
 SUMITOMO MITSUI BANKING CORPORATION
 KOBESHIYAKUSHO BR
 計算書番号 002

毎度お引き立てに預かりありがとうございます。PLEASE BE GUIDED AS FOLLOWS.
 お取り引き頂きました明細は、以下の通りです。

お取引種別	外国送金 (電信)	銀行整理番号	20625136
外貨額 (外貨)	US\$37,093.23		
利息・手数料	US\$37,093.23		
	¥6,500 (お引落日 17.4.21)		
利息・手数料名	外貨額	換算相場	円貨額
海外送金手数料			¥4,000
リファイニングチャージ			¥2,500

S98 A/CNO. 999955

¥120,000 =
 to be reimbursed
 by Bank of America

財団法人
 神戸市産業振興財団 様

外 国 関 係 計 算 書
 (S T A T E M E N T)

2005年 4月 21日
 Y M D

三井住友銀行
 神戸市役所出張所
 SUMITOMO MITSUI BANKING CORPORATION
 KOBESHIYAKUSHO BR
 計算書番号 001

毎度お引き立てに預かりありがとうございます。PLEASE BE GUIDED AS FOLLOWS.
 お取り引き頂きました明細は、以下の通りです。

お取引種別	外国送金戻し	銀行整理番号	34598000
外貨額 (外貨)	US\$37,093.23		
利息・手数料	US\$37,093.23		
	¥5,500 (お引落日 2005.4.21)		
利息・手数料名	外貨額	換算相場	円貨額
リファイニングチャージ			¥2,500
組戻手数料			¥3,000

S98 A/CNO. 999955

山本 所長 様

計 ¥120,000.-

お世話になります。

宮本

Bank of America



PAGE 1 OF 1
BANK OF AMERICA, N.A.
WIRE TRANSFER ADVICE
1 FLEET WAY
SCRANTON, PA
ATTACHMENT B
page 6 of 9
PA6-580-04-05
18507

KOBE TRADE INFORMATION OFFICE
1001 4TH AVE SUITE 2328
SEATTLE WA 98154-1101

DATE: 05/20/05
DIRECT INQUIRIES TO:
800.333.9473 OPTION 3

ACCOUNT: 5310260293

THE FOLLOWING WIRE WAS CREDITED TODAY:

USD AMOUNT \$1,059.79

TRANSACTION REF: 2005052000059206
SENDER'S REF: 0505194428004259
IMAD: 20050520B6B7001C004259
ORIGINATOR: KOBE CONVENTION AND VISITORS
ORIGINATOR'S BANK: SUMITOMO MITSUI BANKING CORP
SENDING BANK: WACHOVIA NY INTL
BENEFICIARY: KOBE TRADE INFORMATION OFFICE,

SERVICE REF: 004259
RELATED REF: 210TTS-20888553
ID:
ID:
ID: 026005092
ID: 5310260293SAVINGACCO

*AFCI Locations
Reimbursement*

FOURTH AT MADISON BRANCH
1001 4TH AVENUE
SEATTLE WA 98154

FOR CUSTOMER SERVICE CALL 1.800.442.6680,
IN THE SEATTLE AREA CALL 206.461.0800.
TTY/TDD USERS: 1.800.232.6299.

KOBE TRADE INFORMATION OFFICE
1001 4TH AVE SUITE 2328
SEATTLE WA 98154-1101

ACCOUNT NUMBER 5310260293

DATE OF LAST STATEMENT 06/30/2005
DATE OF THIS STATEMENT 07/31/2005
PAGE 1



Savings Statement

www.bankofamerica.com
Our free Online Banking service allows you to check account balances,
transfer funds and more. Enroll now at www.bankofamerica.com.

Have a conversation with ADP, and you may never have to have one with the IRS. Call 1.866.373.0087 for a free payroll consultation. Also receive 1 month free payroll processing plus no set-up fees when you sign up for payroll services by 8/31/2005. Make sure to mention Bank of America promotion code "Payroll 0705". Other terms and conditions may apply.

SUMMARY

BEGINNING BALANCE	5131.02		
DEPOSITS	35988.39		
WITHDRAWALS	20000.00		
INTEREST EARNED	35.92	AVERAGE DAILY BALANCE	26141.55
INTEREST ADJUSTMENT	.00	ANNUAL PERCENTAGE YIELD EARNED	1.63%
SERVICE CHARGES	20.00	DAYS INTEREST EARNED	31
ENDING BALANCE	21135.33		
INTEREST YEAR-TO-DATE	135.74		

ACTIVITY

DATE	DESCRIPTION	WITHDRAWAL	DEPOSIT	BALANCE
	BEGINNING BALANCE			5131.02
07/01	PHONE TR TO #63664205 CKG	5000.00		131.02
07/05	ME:0843 ET TRN:2 WIRE IN TI 005*****112637		35978.39	36109.41
07/05	FER FEE WIRE TRANS	10.00		36099.41
07/13	REFUND MINIMUM BALANCE SERVICE CHARGE		10.00	36109.41
07/21	PHONE TR TO #63664205 CKG	15000.00		21109.41
07/31	MINIMUM BALANCE SERVICE CHARGE	10.00		21099.41
07/31	INTEREST PAYMENT		35.92	21135.33



Bank of America



PAGE 1 OF 1
BANK OF AMERICA, N.A.
WIRE TRANSFER ATTACHMENT B
1 FLEET WAY PA 6 588-84-05
SCRANTON, PA page 8 of 9
18507

TAKESHI YAMAMOTO
ATSUKO YAMAMOTO
9703 MERCERWOOD DR
MERCER ISLAND WA 98040-4249

DATE: 01/21/05
DIRECT INQUIRIES TO:
800.333.9473 OPTION 3

ACCOUNT: 0073196941

THE FOLLOWING WIRE WAS CREDITED TODAY:

USD AMOUNT \$19,816.23

TRANSACTION REF: 2005012100019237
SENDER'S REF: 050120446257000I
ORIGINATOR: KOBE CITY INDUSTRIAL PROMOTION
ORIGINATOR'S BANK: SUMITOMO MITSUI BANKING CORP
SENDING BANK: WACHOVIA NY INTL
PAYMENT DETAIL: /REC/4TH AT MADISON BRANCH SEATTLE WA

SERVICE REF: 033551
RELATED REF: 598TTS-20625129
ID:
ID:
ID: 0509

Bank of America



PAGE 1 OF 1
BANK OF AMERICA ATTACHMENT B
WIRE TRANSFER ADVICE Page 9 of 9
1 FLEET WAY PA 6-580-04-05
SCRANTON, PA 18507

KOBE TRADE INFORMATION OFFICE
1001 4TH AVE SUITE 2328
SEATTLE WA 98154-1101

DATE: 04/21/05
DIRECT INQUIRIES TO:
800.333.9473 OPTION 3

ACCOUNT: 5310260293

THE FOLLOWING WIRE WAS CREDITED TODAY:

USD AMOUNT \$18,867.29

TRANSACTION REF: 2005042100044830	SERVICE REF: 003570
SENDER'S REF: 0504204351003570	RELATED REF: 598TTS-20625135
IMAD: 20050421B6B7001C003570	
ORIGINATOR: KOBE CITY INDUSTRIAL PROMOTION	ID:
ORIGINATOR'S BANK: SUMITOMO MITSUI BANKING CORP	ID:
SENDING BANK: WACHOVIA NY INTL	ID: 026005092
BENEFICIARY: TAKESHI YAMAMOTO CITY OF KOBE, KOBE	ID: 5310260293

JANUARY TO JULY 2005
DISBURSEMENT OF MONIES
Summary of Contents

DESCRIPTION		LOCATION
Summary of Contents of Attachment C - Disbursement of Monies		Page C-1
Six-Month Summary Report of Expense Categories*	January to June 2005	Page C-2
Six-Month Register Report by Payment	January to June 2005	Page C-3 through 8
Six-Month Summary Report Itemized by Category January to June 2005	Advertising Register Report	n/a
Six-Month Summary Report Itemized by Category January to June 2005	Advertising Documentation	n/a
Six-Month Summary Report Itemized by Category January to June 2005	Consulting Register Report	Page C9
Six-Month Summary Report Itemized by Category January to June 2005	Consulting Invoices Received	Page C-10 through 16
Six-Month Summary Report Itemized by Category January to June 2005	Entertainment Register Report	Page C-17
Six-Month Summary Report Itemized by Category January to June 2005	Entertainment Calendar of Activities (taken from Attachment A and enclosed if applicable)	Page C-18
Six-Month Summary Report Itemized by Category January to June 2005	Office Expenses Register Report	Page C-19,20
Six-Month Summary Report Itemized by Category January to June 2005	Salary Register Report	Page C-21
Six-Month Summary Report Itemized by Category January to June 2005	Travel Register Report	Page C-22
Six-Month Summary Report Itemized by Category January to June 2005	Travel Calendar of Activities (taken from Attachment A and enclosed if applicable)	Page C-23 through 26
Six-Month Summary Report Itemized by Category January to June 2005	Travel Agency Ticket Information and Conference Itinerary	Page C-27 through 75

**Note that only expense categories with actual disbursement will be shown in Attachment C
Expense categories with zero disbursement will not be listed*

2005
MAY 30
PM 3:24
REGISTRATION UNIT

SUMMARY REPORT
1/1/2005 Through 7/31/2005

<u>Subcategory</u>	<u>Total</u>
EXPENSE CATEGORIES	
Office Expenses	
Communication	4,057.48
Computer (technical)	422.00
Office Equipment/Software	2,194.39
Operating (consumables)	9,845.23
Rent	18,245.41
Total Office Expenses	<u>34,764.51</u>
Personnel	
Insurance	3,568.92
Retirement	1,371.44
Salary	14,147.98
Tax	5,205.30
Total Personnel	<u>24,293.64</u>
Project	
Business Mtgs/Conferences	19,753.66
Company Car Maint	655.13
Company Car Misc	3,616.05
Consulting Fees	10,111.33
Entertainment	301.81
Memberships/Subscriptions	5,881.97
Travel	9,123.38
Total Project	<u>49,443.33</u>
TOTAL EXPENSE CATEGORIES	<u><u>108,501.48</u></u>
GRAND TOTAL	<u><u>(108,501.48)</u></u>

REG. NO: 2438

Kobe Trade Information Office

REGISTER REPORT
1/1/2005 Through 7/31/2005

ATTACHMENT C

Page C-3

Num	Date	Payee	Memo	Category	Amount
Month Ending 1/31/2005					
	1/1/2005	Bank of America	Devin JAN 05 IRA Direct Deposit	Personnel : Retirement	(195.92)
5416	1/1/2005	SEAFO, Inc.	January 2005 Rent	Office Expenses : Rent	(2,609.47)
5417	1/1/2005	CPS Parking Inc.	January Pkg 5400008-3160/8008471	Project : Company Car Misc	(390.00)
5418	1/1/2005	Bank of America	91-0741102 Jan 2005	Personnel : Tax	(511.68)
5420	1/1/2005	Devin Tokizawa	January 1-15, 2005	Personnel : Salary	(1,009.57)
5421	1/1/2005	Devin Tokizawa	January 16-31, 2005	Personnel : Salary	(1,009.57)
5434	1/4/2005	QWest	206-Z22-0101-607-37	Office Expenses : Communication	(177.45)
5437	1/4/2005	Copymaster Corporation	copier service	Office Expenses : Operating (consumables)	(97.92)
5438	1/4/2005	WA Poster Compliance Center	2005 Poster Compliance	Office Expenses : Operating (consumables)	(65.25)
5439	1/5/2005	Department of Labor & Industries	Qtrly Report Hrs 601-141-466	Personnel : Tax	(52.04)
5440	1/7/2005	Premera Blue Cross	H1NBC01/2-1-05 to 4-1-05	Personnel : Insurance	(578.00)
5441	1/7/2005	FARA Registration Unit	Suppl Statmt June-Dec 05 #2438	Office Expenses : Operating (consumables)	(305.00)
5442	1/7/2005	DigitalCDR.com, Inc.	Order 300 mini CDs	Office Expenses : Operating (consumables)	(250.00)
5443	1/10/2005	Devin Tokizawa	JNTO LA Showcase 1/19-20 Airfare	Project : Business Mtgs/Conferences	(278.90)
5444	1/10/2005	Devin Tokizawa	postage	Office Expenses : Communication	(5.59)
5444	1/10/2005	Devin Tokizawa	Kinko's scan photograph	Office Expenses : Operating (consumables)	(3.92)
5445	1/10/2005	Employment Security Department	Qtrly Rpt ES254272000/910741102	Personnel : Tax	(499.40)
5446	1/11/2005	Sandy Weiss	JNTO Scan photos	Office Expenses : Operating (consumables)	(20.38)
5446	1/11/2005	Sandy Weiss	postage fee	Office Expenses : Communication	(24.36)
5447	1/11/2005	Sandy Weiss	Weissolutions#0105-58 JNTO	Project : Consulting Fees	(2,285.63)
5449	1/12/2005	United States Treasury	2004 FUTA Tax 91-0741102	Personnel : Tax	(56.00)
5450	1/12/2005	Devin Tokizawa	postage reimbursement	Office Expenses : Communication	(13.65)
5452	1/13/2005	Verizon Wireless	1004-1145263	Office Expenses : Communication	(72.20)
5455	1/13/2005	Pacific Software Publishing	applications installation/backup	Office Expenses : Operating (consumables)	(189.00)
5458	1/13/2005	PIP Printing	#12287 Busnss Cards (Ymoto/Devn)	Office Expenses : Operating (consumables)	(165.79)
5459	1/13/2005	PIP Printing	#12282 (Access Kobe copies)	Office Expenses : Operating (consumables)	(1,970.00)
5436	1/14/2005	Department of Revenue	renewal #01347-001 (tax yr 2006)	Office Expenses : Operating (consumables)	(8.75)
5461	1/18/2005	Overseas Courier Service	Code 261	Office Expenses : Communication	(78.00)
5462	1/18/2005	Devin Tokizawa	postage	Office Expenses : Communication	(4.62)
5463	1/18/2005	Devin Tokizawa	certified postage for taxes	Office Expenses : Communication	(4.60)
5464	1/18/2005	DigitalCDR.com, Inc.	Order 300 mini CDs last deposit	Office Expenses : Operating (consumables)	(510.00)
5465	1/21/2005	Japan National Tourist Organizn	2-24-05 Showcase fee	Project : Business Mtgs/Conferences	(300.00)
5466	1/21/2005	Northwest Employers Trust	Yamamoto Family FEB 455001624	Personnel : Insurance	(101.71)
5466	1/21/2005	Northwest Employers Trust	Devin FEB 455001624	Personnel : Insurance	(35.85)
5467	1/21/2005	Bank of America	Holiday Card Postage	Office Expenses : Communication	(213.80)
5467	1/21/2005	Bank of America	Seattle Chamber of Commerce dues	Project : Memberships/Subscriptions	(425.00)
5467	1/21/2005	Bank of America	Yahoo E-mail/Web Host	Office Expenses : Operating (consumables)	(8.95)
5467	1/21/2005	Bank of America	Carry bag for Bamboo to Kobe	Office Expenses : Operating (consumables)	(54.38)
5467	1/21/2005	Bank of America	Burn and Go CD burner software	Office Expenses : Office Equipment/Software	(21.75)
5467	1/21/2005	Bank of America	Company Car snow tires/wipers	Project : Company Car Maint	(66.26)
5467	1/21/2005	Bank of America	Soy Source New Year's Greeting	Project : Memberships/Subscriptions	(75.00)
5467	1/21/2005	Bank of America	MSN e-mail/dial-up service	Office Expenses : Operating (consumables)	(19.95)
5467	1/21/2005	Bank of America	PSP Re-installation lap top	Office Expenses : Computer (technical)	(192.00)
5467	1/21/2005	Bank of America	Norton Anti-virus 2005_lap top	Office Expenses : Office Equipment/Software	(61.95)
5467	1/21/2005	Bank of America	postage	Office Expenses : Communication	(24.85)
5467	1/21/2005	Bank of America	You Maga New Year's Greeting	Project : Memberships/Subscriptions	(100.00)
5467	1/21/2005	Bank of America	JNTO Showcse San Diego/Agent fee	Project : Business Mtgs/Conferences	(30.00)
5467	1/21/2005	Bank of America	JNTO Showcse SanDieg/Yamamto Tkt	Project : Business Mtgs/Conferences	(260.90)
5467	1/21/2005	Bank of America	JNTO Shwcse Amtrak to Irvine	Project : Business Mtgs/Conferences	(30.00)
5467	1/21/2005	Bank of America	jnto showcase day&lodging allwnc	Project : Travel	(602.90)
5468	1/24/2005	Takeshi Yamamoto	jnto showcase taxi to C Inn Hotl	Project : Business Mtgs/Conferences	(12.00)
5468	1/24/2005	Takeshi Yamamoto	jnto showcase taxi to DBTree Hill	Project : Business Mtgs/Conferences	(22.00)
5468	1/24/2005	Takeshi Yamamoto	jnto showcase taxi to C Inn Hotl	Project : Business Mtgs/Conferences	(14.00)
5468	1/24/2005	Takeshi Yamamoto	jnto showcase taxi Amtrk to Wstin	Project : Business Mtgs/Conferences	(30.00)
5468	1/24/2005	Takeshi Yamamoto	jnto showcase pkg at SeaTac	Project : Business Mtgs/Conferences	(36.45)
5469	1/24/2005	Devin Tokizawa	jnto showcase lodging allowance	Project : Travel	(130.52)
5469	1/24/2005	Devin Tokizawa	jnto showcase daily allowance	Project : Travel	(94.48)
5469	1/24/2005	Devin Tokizawa	jnto showcase shuttle to Airport	Project : Business Mtgs/Conferences	(27.00)
5469	1/24/2005	Devin Tokizawa	jnto showcase taxi Westin to LAX	Project : Business Mtgs/Conferences	(100.00)
5469	1/24/2005	Devin Tokizawa	jnto showcase shuttle to Home	Project : Business Mtgs/Conferences	(27.00)
5469	1/24/2005	Devin Tokizawa	postage cert. mail for taxes	Office Expenses : Communication	(5.51)
5470	1/24/2005	Takeshi Yamamoto	Medical Reimbursement for shots	Personnel : Insurance	(34.00)
5473	1/28/2005	Devin Tokizawa	JNTO Showcase San Francisco Air	Project : Business Mtgs/Conferences	(398.39)
5473	1/28/2005	Devin Tokizawa	Justice Rpt Postage Fee	Office Expenses : Communication	(12.15)
Total Month Ending 1/31/2005					(17,011.41)
Month Ending 2/28/2005					
	2/1/2005	Bank of America	Devin FEB 05 IRA Direct Deposit	Personnel : Retirement	(195.92)
5448	2/1/2005	SEAFO, Inc.	February 2005 Rent	Office Expenses : Rent	(2,609.47)
5451	2/1/2005	CPS Parking Inc.	Feb Pkg 5400008-3160/8008471	Project : Company Car Misc	(390.00)
5456	2/1/2005	Devin Tokizawa	February 1-15, 2005	Personnel : Salary	(1,010.57)
5456	2/1/2005	Devin Tokizawa	overpayment adjustment in Jan 05	Personnel : Salary	(2.00)
5457	2/1/2005	Devin Tokizawa	February 16-28, 2005	Personnel : Salary	(1,010.57)
5460	2/1/2005	Bank of America	91-0741102 Jan 2005	Personnel : Tax	(509.68)
5474	2/1/2005	QWest	206-Z22-0101-607-37	Office Expenses : Communication	(173.52)
5476	2/3/2005	Devin Tokizawa	postage for JNTO San Francisco	Office Expenses : Communication	(13.65)
5477	2/3/2005	Takeshi Yamamoto	albums	Office Expenses : Operating (consumables)	(40.21)
5477	2/3/2005	Takeshi Yamamoto	bags	Office Expenses : Operating (consumables)	(4.08)
5478	2/3/2005	Takeshi Yamamoto	ALA2005 Lodging/Daily Allwnc	Project : Travel	(545.79)
5478	2/3/2005	Takeshi Yamamoto	ALA2005 Airfare	Project : Business Mtgs/Conferences	(277.66)
5478	2/3/2005	Takeshi Yamamoto	ALA2005 taxi from Airprt to Hotl	Project : Business Mtgs/Conferences	(50.00)
5478	2/3/2005	Takeshi Yamamoto	ALA2005 taxi hotel to Convention	Project : Business Mtgs/Conferences	(10.00)
5478	2/3/2005	Takeshi Yamamoto	ALA2005 taxi Convention to hotel	Project : Business Mtgs/Conferences	(7.00)
5478	2/3/2005	Takeshi Yamamoto	ALA2005 taxi hotel to Convention	Project : Business Mtgs/Conferences	(11.00)
5478	2/3/2005	Takeshi Yamamoto	ALA2005 taxi convention to hotel	Project : Business Mtgs/Conferences	(6.00)
5478	2/3/2005	Takeshi Yamamoto	ALA2005 taxi hotel to Airport	Project : Business Mtgs/Conferences	(60.00)

Num	Date	Payee	Memo	Category	Amount
5478	2/3/2005	Takeshi Yamamoto	ALA2005 parking at SeaTac Apt	Project : Business Mtgs/Conferences	(54.00)
5479	2/3/2005	Takeshi Yamamoto	Company Car gasoline	Project : Company Car Misc	(23.75)
5479	2/3/2005	Takeshi Yamamoto	Company Car gasoline	Project : Company Car Misc	(29.01)
5479	2/3/2005	Takeshi Yamamoto	Company Car gasoline	Project : Company Car Misc	(26.00)
5479	2/3/2005	Takeshi Yamamoto	Company Car gasoline	Project : Company Car Misc	(27.50)
5479	2/3/2005	Takeshi Yamamoto	Parking for TDAGS mtng in Tacoma	Project : Business Mtgs/Conferences	(5.00)
5479	2/3/2005	Takeshi Yamamoto	Parking for Kobe Bell Ceremony	Project : Business Mtgs/Conferences	(8.00)
5485	2/7/2005	Sandy Weiss-Plass	Weissolutions#0205-64	Project : Consulting Fees	(1,380.00)
5486	2/8/2005	The Seattle Times	#20182358 (2/16/05-5/17/05)	Project : Memberships/Subscriptions	(22.50)
5488	2/8/2005	TDA of GS	membership 2005-2006 dues	Project : Memberships/Subscriptions	(500.00)
5491	2/14/2005	Verizon Wireless	1004-1145263	Office Expenses : Communication	(88.15)
5492	2/14/2005	Federal Express	supplies from Lab Automatn 2005	Office Expenses : Communication	(93.57)
5497	2/15/2005	WBBA	WBBA Invest NW 2005	Project : Memberships/Subscriptions	(3,000.00)
5489	2/17/2005	Northwest Employers Trust	Yamamoto Family MAR 455001624	Personnel : Insurance	(101.71)
5489	2/17/2005	Northwest Employers Trust	Devin MAR 455001624	Personnel : Insurance	(35.85)
5475	2/18/2005	Overseas Courier Service	Code 261	Office Expenses : Communication	(78.00)
5494	2/28/2005	Copymaster Corporation	copier ink toner	Office Expenses : Operating (consumables)	(261.12)
5495	2/28/2005	Takeshi Yamamoto	Seattle Boat Show fee	Project : Business Mtgs/Conferences	(9.00)
5495	2/28/2005	Takeshi Yamamoto	Seattle Flower and Garden fee	Project : Business Mtgs/Conferences	(38.00)
5496	2/28/2005	Takeshi Yamamoto	company car gasoline	Project : Company Car Misc	(28.00)
5496	2/28/2005	Takeshi Yamamoto	company car gasoline	Project : Company Car Misc	(29.50)
5496	2/28/2005	Takeshi Yamamoto	Consulate Genrl semnr UW pkg fee	Project : Business Mtgs/Conferences	(7.00)
5496	2/28/2005	Takeshi Yamamoto	JAS conference parking fee	Project : Business Mtgs/Conferences	(3.00)
5496	2/28/2005	Takeshi Yamamoto	UW Bothell pkg fee	Project : Business Mtgs/Conferences	(1.00)
5501	2/28/2005	Bank of America	office supplies	Office Expenses : Operating (consumables)	(130.53)
5501	2/28/2005	Bank of America	office supplies	Office Expenses : Operating (consumables)	(337.15)
5501	2/28/2005	Bank of America	postage	Office Expenses : Communication	(77.39)
5501	2/28/2005	Bank of America	postage	Office Expenses : Communication	(18.80)
5501	2/28/2005	Bank of America	Yahoo mail/web	Office Expenses : Operating (consumables)	(8.95)
5501	2/28/2005	Bank of America	office supplies	Office Expenses : Operating (consumables)	(27.19)
5501	2/28/2005	Bank of America	postage	Office Expenses : Communication	(193.36)
5501	2/28/2005	Bank of America	TDAGS meeting fee	Project : Business Mtgs/Conferences	(8.00)
5501	2/28/2005	Bank of America	MSN email	Office Expenses : Operating (consumables)	(19.95)
5501	2/28/2005	Bank of America	postage	Office Expenses : Communication	(19.40)
5501	2/28/2005	Bank of America	postage	Office Expenses : Communication	(83.57)
5501	2/28/2005	Bank of America	TDAGS meeting fee	Project : Business Mtgs/Conferences	(25.00)
5505	2/28/2005	Devin Tokizawa	JNTO SF Shuttle KTIO to Airport	Project : Business Mtgs/Conferences	(20.00)
5505	2/28/2005	Devin Tokizawa	JNTO SF taxi SFO to Hotel	Project : Business Mtgs/Conferences	(20.00)
5505	2/28/2005	Devin Tokizawa	JNTO SF shuttle Airport to Home	Project : Business Mtgs/Conferences	(35.00)
5505	2/28/2005	Devin Tokizawa	JNTO SF Daily Allowance	Project : Travel	(50.66)
5506	2/28/2005	Seattle Sister Cities Program	Sister Cities Reception fee	Project : Business Mtgs/Conferences	(500.00)
5507	2/28/2005	SCBJCF	Cherry Blossom Festival Auction	Project : Business Mtgs/Conferences	(100.00)
5508	2/28/2005	Devin Tokizawa	Kobe Lodging Allowance 4 nights	Project : Travel	(382.34)
5508	2/28/2005	Devin Tokizawa	Kobe Daily Allowance 5 days	Project : Travel	(138.60)
5508	2/28/2005	Devin Tokizawa	Kobe Narita Exprss to Tokyo Stn	Project : Business Mtgs/Conferences	(28.10)
5508	2/28/2005	Devin Tokizawa	Kobe Narita Airport Fee	Project : Business Mtgs/Conferences	(19.50)
5508	2/28/2005	Devin Tokizawa	Kobe Kansai Airport Fee	Project : Business Mtgs/Conferences	(25.33)
5508	2/28/2005	Devin Tokizawa	Kobe JR Tokyo Stn to Shin-Kobe	Project : Business Mtgs/Conferences	(140.22)
5508	2/28/2005	Devin Tokizawa	Kobe Train shin-Kobe to Sannomiya	Project : Business Mtgs/Conferences	(1.91)
5508	2/28/2005	Devin Tokizawa	Kobe Bus Sannomiya to Airprt	Project : Business Mtgs/Conferences	(17.21)
5509	2/28/2005	Puget Sound Business Journal	Invoice No.	Project : Memberships/Subscriptions	(1,430.00)
Total Month Ending 2/28/2005					(16,614.94)
Month Ending 3/31/2005					
	3/1/2005	Bank of America	Devin MAR 05 IRA Direct Deposit	Personnel : Retirement	(195.92)
5480	3/1/2005	SEAF0, Inc.	March 2005 Rent	Office Expenses : Rent	(2,609.47)
5481	3/1/2005	CPS Parking Inc.	Mar Pkg 5400008-3160/8008471	Project : Company Car Misc	(390.00)
5482	3/1/2005	Devin Tokizawa	March 1-15, 2005	Personnel : Salary	(1,010.57)
5483	3/1/2005	Devin Tokizawa	March 16-31, 2005	Personnel : Salary	(1,010.57)
5484	3/1/2005	Bank of America	91-0741102 MAR 2005	Personnel : Tax	(509.68)
5502	3/1/2005	Overseas Courier Service	Code 261	Office Expenses : Communication	(78.00)
5545	3/1/2005	Sandy Weiss-Plass	Weissolutions#0305-71	Project : Consulting Fees	(1,500.00)
5545	3/1/2005	Sandy Weiss-Plass	expenses	Office Expenses : Operating (consumables)	(710.40)
5546	3/1/2005	Sandy Weiss-Plass	Weissolutions#0305-74	Project : Consulting Fees	(1,800.00)
5546	3/1/2005	Sandy Weiss-Plass	expenses	Office Expenses : Operating (consumables)	(1,625.29)
5512	3/3/2005	QWest	206-222-0101-607-37	Office Expenses : Communication	(176.76)
5513	3/3/2005	Puget Sound Business Journal	9077827_3/31/05 to 3/31/06	Project : Memberships/Subscriptions	(82.00)
5490	3/17/2005	Northwest Employers Trust	Yamamoto Family APR 455001624	Personnel : Insurance	(101.71)
5490	3/17/2005	Northwest Employers Trust	Devin APR 455001624	Personnel : Insurance	(35.85)
5551	3/20/2005	Sandy Weiss-Plass	Weissolutions#0305-76	Project : Consulting Fees	(2,070.00)
5515	3/22/2005	Premera Blue Cross	H1NBC01/4-1-05 to 6-1-05	Personnel : Insurance	(578.00)
5516	3/22/2005	Verizon Wireless	1004-1145263	Office Expenses : Communication	(36.49)
5517	3/22/2005	Seattle-Kobe Sister City Assn.	2005 corporate membership fee	Project : Memberships/Subscriptions	(125.00)
5519	3/22/2005	Takeshi Yamamoto	LA airfare	Project : Business Mtgs/Conferences	(395.03)
5519	3/22/2005	Takeshi Yamamoto	LA Daily Lodging/Allowance	Project : Travel	(69.21)
5519	3/22/2005	Takeshi Yamamoto	LA Taxi Hotel to SeaTac	Project : Business Mtgs/Conferences	(35.00)
5519	3/22/2005	Takeshi Yamamoto	LA Taxi SeaTac to Downtown	Project : Business Mtgs/Conferences	(35.00)
5519	3/22/2005	Takeshi Yamamoto	LA Taxi Crystal Cruise to LAX	Project : Business Mtgs/Conferences	(40.00)
5520	3/22/2005	Takeshi Yamamoto	Miami and New York Travl allwnce	Project : Travel	(870.14)
5520	3/22/2005	Takeshi Yamamoto	Miami and New York Airfare	Project : Business Mtgs/Conferences	(797.09)
5520	3/22/2005	Takeshi Yamamoto	Miami_NY Taxi Miami to Hotel	Project : Business Mtgs/Conferences	(40.00)
5520	3/22/2005	Takeshi Yamamoto	Miami_NY Taxi Newark to Hotel	Project : Business Mtgs/Conferences	(20.00)
5520	3/22/2005	Takeshi Yamamoto	Miami_NY Taxi Newark to downtn	Project : Business Mtgs/Conferences	(70.00)
5520	3/22/2005	Takeshi Yamamoto	Miami_NY Taxi Downtwn to Hotel	Project : Business Mtgs/Conferences	(75.00)
5520	3/22/2005	Takeshi Yamamoto	Miami_NY Parking at SeaTac	Project : Business Mtgs/Conferences	(49.83)
5521	3/22/2005	Sandy Weiss-Plass	Weissolutions#0305-65	Project : Consulting Fees	(1,013.44)
5522	3/22/2005	Sandy Weiss-Plass	reimbursements	Office Expenses : Operating (consumables)	(270.00)
5523	3/22/2005	Bank of America	postage	Office Expenses : Communication	(10.95)

Num	Date	Payee	Memo	Category	Amount
5523	3/22/2005	Bank of America	Yahoo web/email	Office Expenses : Operating (consumables)	(8.95)
5523	3/22/2005	Bank of America	BIO Housing Deposit Room 1	Project : Business Mtgs/Conferences	(226.86)
5523	3/22/2005	Bank of America	BIO Housing Deposit Room 2	Project : Business Mtgs/Conferences	(226.86)
5523	3/22/2005	Bank of America	BIO Housing Deposit Room 3	Project : Business Mtgs/Conferences	(226.86)
5523	3/22/2005	Bank of America	BIO Housing Deposit Room 4	Project : Business Mtgs/Conferences	(226.86)
5523	3/22/2005	Bank of America	BIO Housing Deposit Room 5	Project : Business Mtgs/Conferences	(226.86)
5523	3/22/2005	Bank of America	BIO Housing Deposit Room 6	Project : Business Mtgs/Conferences	(226.86)
5523	3/22/2005	Bank of America	BIO Housing Deposit Room 7	Project : Business Mtgs/Conferences	(226.86)
5523	3/22/2005	Bank of America	BIO Housing Deposit Room 8	Project : Business Mtgs/Conferences	(226.86)
5523	3/22/2005	Bank of America	BIO Housing Deposit Room 9	Project : Business Mtgs/Conferences	(226.86)
5523	3/22/2005	Bank of America	BIO Housing Deposit Room 10	Project : Business Mtgs/Conferences	(226.86)
5523	3/22/2005	Bank of America	BIO Housing Deposit Room 11	Project : Business Mtgs/Conferences	(226.86)
5523	3/22/2005	Bank of America	BIO Housing Deposit Room 12	Project : Business Mtgs/Conferences	(226.86)
5523	3/22/2005	Bank of America	BIO Housing Deposit Room 13	Project : Business Mtgs/Conferences	(226.86)
5523	3/22/2005	Bank of America	BIO Housing Deposit Room 14	Project : Business Mtgs/Conferences	(226.86)
5523	3/22/2005	Bank of America	BIO Housing Deposit Room 15	Project : Business Mtgs/Conferences	(226.86)
5523	3/22/2005	Bank of America	BIO Housing Deposit Room 16	Project : Business Mtgs/Conferences	(226.86)
5523	3/22/2005	Bank of America	postage	Office Expenses : Communication	(18.80)
5523	3/22/2005	Bank of America	office supplies	Office Expenses : Operating (consumables)	(244.69)
5523	3/22/2005	Bank of America	office depot order	Office Expenses : Operating (consumables)	(212.02)
5523	3/22/2005	Bank of America	MSN Email	Office Expenses : Operating (consumables)	(19.95)
5523	3/22/2005	Bank of America	JAS seminar fee	Project : Business Mtgs/Conferences	(30.00)
5523	3/22/2005	Bank of America	postage	Office Expenses : Operating (consumables)	(41.60)
5523	3/22/2005	Bank of America	BIO Housing Deposit Suite	Project : Business Mtgs/Conferences	(513.00)
5525	3/22/2005	Pacific Software Publishing	Inspiron 700m Lap Top	Office Expenses : Office Equipment/Software	(1,795.20)
5525	3/22/2005	Pacific Software Publishing	installation	Office Expenses : Computer (technical)	(230.00)
5526	3/22/2005	BusinessWeek	annual subscription/BusinessWeek	Project : Memberships/Subscriptions	(39.97)
5533	3/22/2005	Devin Tokizawa	LOCATIONS Airfare	Project : Business Mtgs/Conferences	(293.66)
5533	3/22/2005	Devin Tokizawa	LOCATIONS candy	Project : Business Mtgs/Conferences	(137.77)
5534	3/23/2005	Takeshi Yamamoto	LOCATIONS Airfare	Project : Business Mtgs/Conferences	(571.00)
5535	3/24/2005	Japan-America Society	Annual Mtng fee (Yamamoto/Devin)	Project : Business Mtgs/Conferences	(150.00)
5536	3/24/2005	Devin Tokizawa	Kobe shuttle to airport	Project : Business Mtgs/Conferences	(36.00)
5536	3/24/2005	Devin Tokizawa	Kobe postage to Kobe hotel	Project : Business Mtgs/Conferences	(8.02)
5536	3/24/2005	Devin Tokizawa	Kobe subway Sannomiya to Harbind	Project : Business Mtgs/Conferences	(1.89)
5536	3/24/2005	Devin Tokizawa	Kobe JR Harbrnd to Sannomiya	Project : Business Mtgs/Conferences	(1.13)
5536	3/24/2005	Devin Tokizawa	Kobe Hankyu Sannomiya to Ashiya	Project : Business Mtgs/Conferences	(1.98)
5536	3/24/2005	Devin Tokizawa	Kobe Ashiya to Sumiyoshi	Project : Business Mtgs/Conferences	(1.51)
5536	3/24/2005	Devin Tokizawa	Kobe Sumiyoshi to Sannomiya	Project : Business Mtgs/Conferences	(1.60)
5536	3/24/2005	Devin Tokizawa	Kobe Port liner to Port Island	Project : Business Mtgs/Conferences	(2.26)
5536	3/24/2005	Devin Tokizawa	Kobe Rokko liner to KIMEC Bldng	Project : Business Mtgs/Conferences	(2.26)
5536	3/24/2005	Devin Tokizawa	Kobe Rokko liner to HAT kobe	Project : Business Mtgs/Conferences	(2.26)
5536	3/24/2005	Devin Tokizawa	Kobe JR Sannomiya to Shin Kobe	Project : Business Mtgs/Conferences	(1.89)
5536	3/24/2005	Devin Tokizawa	Kobe JR Shin Kobe to Sannomiya	Project : Business Mtgs/Conferences	(1.89)
5537	3/24/2005	Takeshi Yamamoto	company car gasoline	Project : Company Car Misc	(37.50)
5537	3/24/2005	Takeshi Yamamoto	company car gasoline	Project : Company Car Misc	(30.01)
5537	3/24/2005	Takeshi Yamamoto	parking fee on 3/4	Project : Business Mtgs/Conferences	(3.00)
5537	3/24/2005	Takeshi Yamamoto	parking fee on 3/9	Project : Business Mtgs/Conferences	(4.00)
5537	3/24/2005	Takeshi Yamamoto	parking fee on 3/10	Project : Business Mtgs/Conferences	(2.00)
5537	3/24/2005	Takeshi Yamamoto	parking fee on 3/10	Project : Business Mtgs/Conferences	(1.50)
5539	3/28/2005	Devin Tokizawa	LOCATIONS lodging Devin	Project : Business Mtgs/Conferences	(353.56)
5539	3/28/2005	Devin Tokizawa	LOCATIONS daily allowance Devin	Project : Travel	(173.42)
5540	3/28/2005	Takeshi Yamamoto	LOCATIONS daily/lodging allowance	Project : Travel	(621.61)
5540	3/28/2005	Takeshi Yamamoto	company car gasoline	Project : Company Car Misc	(31.50)
5549	3/30/2005	Takeshi Yamamoto	reimbursements	Office Expenses : Operating (consumables)	(300.00)
5550	3/30/2005	Takeshi Yamamoto	company car gasoline reimbrsmnt	Project : Company Car Misc	(160.00)
5552	3/31/2005	Takeshi Yamamoto	postage reimbrsmnt	Office Expenses : Communication	(12.34)
Total Month Ending 3/31/2005					(28,165.90)
Month Ending 4/30/2005					
5541	4/1/2005	Bank of America	Devin APR 05 IRA Direct Deposit	Personnel : Retirement	(195.92)
5541	4/1/2005	SEAF0, Inc.	April 2005 Rent	Office Expenses : Rent	(2,609.47)
5544	4/1/2005	CPS Parking Inc.	Apr Pkg 5400008-3160/8008471	Project : Company Car Misc	(390.00)
5544	4/1/2005	Seanel	DSL 3/28/05 to 9/27/2005 usage	Office Expenses : Communication	(129.60)
5555	4/1/2005	Devin Tokizawa	April 1-15, 2005	Personnel : Salary	(1,010.57)
5556	4/1/2005	Devin Tokizawa	April 16-30, 2005	Personnel : Salary	(1,010.57)
5557	4/1/2005	Bank of America	91-0741102 APR 2005	Personnel : Tax	(509.68)
5558	4/1/2005	Overseas Courier Service	Code 261	Office Expenses : Communication	(78.00)
5560	4/4/2005	QWest	206-Z22-0101-607-37	Office Expenses : Communication	(174.10)
5561	4/4/2005	Department of Labor & Industries	Qtrly Report Hrs 601-141-466	Personnel : Tax	(54.25)
5562	4/5/2005	Employment Security Department	Qtrly Rpt ES254272000/910741102	Personnel : Tax	(459.86)
5565	4/7/2005	Devin Tokizawa	Ground Adapter for lap top	Office Expenses : Operating (consumables)	(1.84)
5559	4/10/2005	Northwest Employers Trust	Yamamoto Family MAY 455001624	Personnel : Insurance	(101.71)
5559	4/10/2005	Northwest Employers Trust	Devin MAY 455001624	Personnel : Insurance	(35.85)
5566	4/14/2005	Verizon Wireless	1004-1145263	Office Expenses : Communication	(71.42)
5567	4/14/2005	Devin Tokizawa	postage for tax mailing	Office Expenses : Communication	(2.30)
5569	4/20/2005	Takeshi Yamamoto	LOCATIONS Taxi home to airport	Project : Business Mtgs/Conferences	(42.00)
5569	4/20/2005	Takeshi Yamamoto	LOCATIONS Taxi LAX to Sheraton	Project : Business Mtgs/Conferences	(38.00)
5569	4/20/2005	Takeshi Yamamoto	LOCATIONS Taxi Sheraton to LAX	Project : Business Mtgs/Conferences	(42.00)
5569	4/20/2005	Takeshi Yamamoto	LOCATIONS Taxi airport to home	Project : Business Mtgs/Conferences	(42.00)
5569	4/20/2005	Takeshi Yamamoto	LOCATIONS Internet Access fee	Project : Business Mtgs/Conferences	(23.90)
5572	4/20/2005	Devin Tokizawa	LOCATIONS shuttle home to SEATAC	Project : Business Mtgs/Conferences	(35.00)
5572	4/20/2005	Devin Tokizawa	LOCATIONS taxi Santa Monica_LAX	Project : Business Mtgs/Conferences	(33.00)
5572	4/20/2005	Devin Tokizawa	LOCATIONS shuttle SEATAC to home	Project : Business Mtgs/Conferences	(35.00)
5573	4/20/2005	Bank of America	Yahoo Website/email	Office Expenses : Operating (consumables)	(8.95)
5573	4/20/2005	Bank of America	Best Buy CD Burner Software	Office Expenses : Office Equipment/Software	(108.79)
5573	4/20/2005	Bank of America	postage	Office Expenses : Communication	(9.88)
5573	4/20/2005	Bank of America	TDAGS seminar fee	Project : Business Mtgs/Conferences	(50.00)

Num	Date	Payee	Memo	Category	Amount
5573	4/20/2005	Bank of America	Norton AntiVirus renewal for PC	Office Expenses : Operating (consumables)	(27.14)
5573	4/20/2005	Bank of America	company car 6 month tune up	Project : Company Car Maint	(588.87)
5573	4/20/2005	Bank of America	Kinokuniya	Office Expenses : Operating (consumables)	(300.00)
5573	4/20/2005	Bank of America	Kinokuniya	Office Expenses : Operating (consumables)	(21.92)
5573	4/20/2005	Bank of America	Office Depot order	Office Expenses : Operating (consumables)	(702.98)
5573	4/20/2005	Bank of America	MSN email account	Office Expenses : Operating (consumables)	(19.95)
5573	4/20/2005	Bank of America	Amazon marketing book	Office Expenses : Operating (consumables)	(34.38)
5573	4/20/2005	Bank of America	postage	Office Expenses : Communication	(19.40)
5573	4/20/2005	Bank of America	LOCATIONS supplies	Project : Business Mtgs/Conferences	(55.22)
5575	4/22/2005	Devin Tokizawa	LOCATIONS drycleaning	Project : Business Mtgs/Conferences	(15.78)
5578	4/26/2005	Devin Tokizawa	postage	Office Expenses : Communication	(3.85)
5578	4/26/2005	Devin Tokizawa	postage	Office Expenses : Communication	(2.44)
5581	4/27/2005	PIP Printing	#12739 Yamamoto business cards	Office Expenses : Operating (consumables)	(150.83)
5582	4/28/2005	The Seattle Times	#20182358 (5/18/05-8/16/05)	Project : Memberships/Subscriptions	(32.50)
5584	4/29/2005	Takeshi Yamamoto	JAS Seminar parking	Project : Business Mtgs/Conferences	(1.50)
5584	4/29/2005	Takeshi Yamamoto	parking at Sheraton Hotel	Project : Business Mtgs/Conferences	(9.79)
5584	4/29/2005	Takeshi Yamamoto	Seattle Center parking fee	Project : Business Mtgs/Conferences	(15.00)
5584	4/29/2005	Takeshi Yamamoto	Invest NW parking fee	Project : Business Mtgs/Conferences	(10.00)
5584	4/29/2005	Takeshi Yamamoto	Invest NW parking fee	Project : Business Mtgs/Conferences	(12.00)
5584	4/29/2005	Takeshi Yamamoto	Invest NW parking fee	Project : Business Mtgs/Conferences	(7.00)
Total Month Ending 4/30/2005					(9,334.21)
Month Ending 5/31/2005					
5570	5/1/2005	Bank of America	Devin MAY 05 IRA Direct Deposit	Personnel : Retirement	(195.92)
5571	5/1/2005	CPS Parking Inc.	MAY Pkg 5400008-3160/8010874	Project : Company Car Misc	(390.00)
5571	5/1/2005	SEAFO, Inc.	MAY 2005 Rent	Office Expenses : Rent	(2,588.59)
5574	5/1/2005	Devin Tokizawa	May 1-15, 2005	Personnel : Salary	(1,010.57)
5576	5/1/2005	Devin Tokizawa	MAY 16-31, 2005	Personnel : Salary	(1,010.57)
5577	5/1/2005	Bank of America	91-0741102 MAY 2005	Personnel : Tax	(507.68)
5588	5/12/2005	Premiera Blue Cross	H1NBC01/6-1-05 to 8-1-05	Personnel : Insurance	(708.00)
5589	5/12/2005	Devin Tokizawa	JAS Annual Meeting pkg	Project : Business Mtgs/Conferences	(4.00)
5589	5/12/2005	Devin Tokizawa	Invest NW drycleaning	Project : Business Mtgs/Conferences	(45.15)
5590	5/13/2005	Takeshi Yamamoto	WA DC_NYC Airfare Sea to D.C.	Project : Business Mtgs/Conferences	(1,011.40)
5590	5/13/2005	Takeshi Yamamoto	WA DC_NYC Airfare D.C. to NYC	Project : Business Mtgs/Conferences	(462.90)
5590	5/13/2005	Takeshi Yamamoto	WA DC_NYC Daily Allowance/lodg	Project : Travel	(2,899.07)
5590	5/13/2005	Takeshi Yamamoto	WA DC_NYC Dinner with NIH Staff	Project : Entertainment	(190.00)
5590	5/13/2005	Takeshi Yamamoto	WA DC_NYC Lunch Anita Acevedo	Project : Entertainment	(111.81)
5590	5/13/2005	Takeshi Yamamoto	WA DC_NYC Taxi Sea-Seatac	Project : Business Mtgs/Conferences	(35.00)
5590	5/13/2005	Takeshi Yamamoto	WA DC_NYC Taxi IAD to Hotel	Project : Business Mtgs/Conferences	(65.00)
5590	5/13/2005	Takeshi Yamamoto	WA DC_NYC Taxi to Delegrn Hotel	Project : Business Mtgs/Conferences	(20.00)
5590	5/13/2005	Takeshi Yamamoto	WA DC_NYC Taxi Hotel to DCA	Project : Business Mtgs/Conferences	(25.00)
5590	5/13/2005	Takeshi Yamamoto	WA DC_NYC Taxi Newark to Hotel	Project : Business Mtgs/Conferences	(25.00)
5590	5/13/2005	Takeshi Yamamoto	WA DC_NYC Taxi Hotel to Manhatn	Project : Business Mtgs/Conferences	(85.00)
5590	5/13/2005	Takeshi Yamamoto	WA DC_NYC Taxi Manhattan to Hll	Project : Business Mtgs/Conferences	(85.00)
5590	5/13/2005	Takeshi Yamamoto	WA DC_NYC Taxi Hll to Manhattan	Project : Business Mtgs/Conferences	(85.00)
5590	5/13/2005	Takeshi Yamamoto	WA DC_NYC Taxi Manhattan to Hll	Project : Business Mtgs/Conferences	(85.00)
5590	5/13/2005	Takeshi Yamamoto	WA DC_NYC Taxi Hll to Manhattan	Project : Business Mtgs/Conferences	(85.00)
5590	5/13/2005	Takeshi Yamamoto	WA DC_NYC Taxi Manhattan to Hll	Project : Business Mtgs/Conferences	(85.00)
5590	5/13/2005	Takeshi Yamamoto	WA DC_NYC Taxi Hotel to Newark	Project : Business Mtgs/Conferences	(25.00)
5590	5/13/2005	Takeshi Yamamoto	WA DC_NYC Taxi DCA to Hotel	Project : Business Mtgs/Conferences	(60.00)
5590	5/13/2005	Takeshi Yamamoto	WA DC_NYC Taxi DC dwntwn to htl	Project : Business Mtgs/Conferences	(20.00)
5590	5/13/2005	Takeshi Yamamoto	WA DC_NYC Taxi DC dwntwn to htl	Project : Business Mtgs/Conferences	(20.00)
5590	5/13/2005	Takeshi Yamamoto	WA DC_NYC Taxi Hotel to IAD	Project : Business Mtgs/Conferences	(70.00)
5590	5/13/2005	Takeshi Yamamoto	WA DC_NYC Taxi SeaTac to Seatll	Project : Business Mtgs/Conferences	(35.00)
5590	5/13/2005	Takeshi Yamamoto	WA DC_NYC Metro Ticket (D.C.)	Project : Business Mtgs/Conferences	(10.00)
5593	5/16/2005	Verizon Wireless	1004-1145263	Office Expenses : Communication	(157.88)
5594	5/18/2005	Bank of America	Kobe banner (kinko's)	Office Expenses : Office Equipment/Software	(97.92)
5594	5/18/2005	Bank of America	Yahoo email/webside	Office Expenses : Operating (consumables)	(8.95)
5594	5/18/2005	Bank of America	Kinko's copies	Office Expenses : Operating (consumables)	(193.66)
5594	5/18/2005	Bank of America	World Trade Center Tacoma event	Project : Business Mtgs/Conferences	(25.00)
5594	5/18/2005	Bank of America	BIO 2005 Entrance Fee	Project : Business Mtgs/Conferences	(150.00)
5594	5/18/2005	Bank of America	Yahoo E-mail	Office Expenses : Operating (consumables)	(19.95)
5594	5/18/2005	Bank of America	Qwest Bill for May	Office Expenses : Communication	(179.91)
5596	5/19/2005	Overseas Courier Service	Code 261/31795	Office Expenses : Communication	(78.00)
5597	5/19/2005	Northwest Employers Trust	Yamamoto Family JUNE 455001624	Personnel : Insurance	(101.71)
5597	5/19/2005	Northwest Employers Trust	Devin JUNE 455001624	Personnel : Insurance	(35.85)
5599	5/20/2005	Federal Express	shpmt to Japan for Kobe Delgtn	Office Expenses : Communication	(218.42)
5602	5/24/2005	Devin Tokizawa	postage reimbrrmt	Office Expenses : Communication	(8.65)
5605	5/31/2005	North American Post	renewal (6/05-6/06)	Project : Memberships/Subscriptions	(50.00)
5608	5/31/2005	Takeshi Yamamoto	company car gasoline	Project : Company Car Misc	(25.87)
5608	5/31/2005	Takeshi Yamamoto	company car gasoline	Project : Company Car Misc	(27.01)
5608	5/31/2005	Takeshi Yamamoto	company car gasoline	Project : Company Car Misc	(37.01)
5608	5/31/2005	Takeshi Yamamoto	parking Wells Fargo Plaza semina	Project : Business Mtgs/Conferences	(7.50)
5608	5/31/2005	Takeshi Yamamoto	parking Japanese Comm Queen	Project : Business Mtgs/Conferences	(6.00)
Total Month Ending 5/31/2005					(13,484.95)
Month Ending 6/30/2005					
5591	6/1/2005	Bank of America	Devin JUNE 05 IRA Direct Deposit	Personnel : Retirement	(195.92)
5591	6/1/2005	NOP-1001 4th LLC	JUNE 2005 Rent	Office Expenses : Rent	(2,609.47)
5592	6/1/2005	CPS Parking Inc.	JUNE Pkg 5400008-3160/8010874	Project : Company Car Misc	(390.00)
5603	6/1/2005	Devin Tokizawa	June 1-15, 2005	Personnel : Salary	(1,010.57)
5604	6/1/2005	Devin Tokizawa	June 15-30, 2005	Personnel : Salary	(1,010.57)
5606	6/1/2005	Bank of America	91-0741102 JUNE 2005	Personnel : Tax	(509.68)
5607	6/1/2005	QWest	206-222-0101-607-37	Office Expenses : Communication	(176.75)
5612	6/6/2005	Stacey Jehlik	Port of Kobe Container letter	Project : Consulting Fees	(62.26)
5614	6/6/2005	Sandy Weiss-Plass	postage reimbursement	Office Expenses : Communication	(11.95)
5617	6/14/2005	Verizon Wireless	1004-1145263	Office Expenses : Communication	(127.89)

Num	Date	Payee	Memo	Category	Amount
5609	6/15/2005	Overseas Courier Service	Code 261	Office Expenses : Communication	(78.00)
5610	6/20/2005	Northwest Employers Trust	Yamamoto Family JULY 455001624	Personnel : Insurance	(101.71)
5610	6/20/2005	Northwest Employers Trust	Devin JULY 455001624	Personnel : Insurance	(35.85)
5620	6/20/2005	Bank of America	Yahoo/Geocities Website	Office Expenses : Operating (consumables)	(8.95)
5620	6/20/2005	Bank of America	postage	Office Expenses : Communication	(103.75)
5620	6/20/2005	Bank of America	postage	Office Expenses : Communication	(20.90)
5620	6/20/2005	Bank of America	MSN E-mail	Office Expenses : Operating (consumables)	(19.95)
5620	6/20/2005	Bank of America	postage	Office Expenses : Communication	(16.80)
5620	6/20/2005	Bank of America	postage	Office Expenses : Communication	(34.00)
5620	6/20/2005	Bank of America	postage	Office Expenses : Communication	(480.40)
5623	6/28/2005	Devin Tokizawa	JAL Showcase Airfare to LAX	Project : Business Mtgs/Conferences	(96.95)
5623	6/28/2005	Devin Tokizawa	JAL Showcse Daily Allwnce	Project : Business Mtgs/Conferences	(35.00)
5623	6/28/2005	Devin Tokizawa	JAL Shwcase shuttle to SeaTac	Project : Business Mtgs/Conferences	(45.00)
5623	6/28/2005	Devin Tokizawa	JAL Showcse taxi LAX to Hilton	Project : Business Mtgs/Conferences	(48.00)
5623	6/28/2005	Devin Tokizawa	JAL Shwcs little tokyo to LAX	Project : Business Mtgs/Conferences	(50.00)
5623	6/28/2005	Devin Tokizawa	JAL Showcse SeaTac to Home	Office Expenses : Operating (consumables)	(33.13)
5626	6/30/2005	Takeshi Yamamoto	Photo finishing	Office Expenses : Office Equipment/Software	(54.39)
5626	6/30/2005	Takeshi Yamamoto	Digital Camera Memory Stick	Project : Company Car Misc	(35.05)
5627	6/30/2005	Takeshi Yamamoto	Company Car gasoline	Project : Company Car Misc	(33.30)
5627	6/30/2005	Takeshi Yamamoto	Company Car gasoline	Project : Company Car Misc	(100.00)
5627	6/30/2005	Takeshi Yamamoto	Company Car gasoline	Project : Company Car Misc	(7,536.19)
Total Month Ending 6/30/2005					
Month Ending 7/31/2005					
5618	7/1/2005	Bank of America	Devin JULY 05 IRA Direct Deposit	Personnel : Retirement	(195.92)
5618	7/1/2005	NOP-1001 4th LLC	JULY 2005 Rent	Office Expenses : Rent	(2,609.47)
5619	7/1/2005	CPS Parking Inc.	JULY Pkg 5400008-3160/8010874	Project : Company Car Misc	(390.00)
5621	7/1/2005	Devin Tokizawa	July 1-15, 2005	Personnel : Salary	(1,010.57)
5622	7/1/2005	Devin Tokizawa	July 16-31, 2005	Personnel : Salary	(1,010.57)
5624	7/1/2005	Bank of America	91-0741102 JULY 2005	Personnel : Tax	(509.68)
5629	7/8/2005	Department of Labor & Industries	Qrtrly Report Hrs 601-141-466	Personnel : Tax	(56.00)
5630	7/8/2005	Employment Security Department	Qrtrly Rpt ES254272000/910741102	Personnel : Tax	(459.99)
5632	7/8/2005	QWest	206-222-0101-607-37	Office Expenses : Communication	(175.34)
5633	7/8/2005	Premiera Blue Cross	H1NBC01/8-1-05 to 10-1-05	Personnel : Insurance	(708.00)
5635	7/12/2005	FARA Registration Unit	Suppl Statmt Jan-June 05 #2438	Office Expenses : Operating (consumables)	(305.00)
5636	7/12/2005	Devin Tokizawa	postage	Office Expenses : Communication	(12.15)
5636	7/12/2005	Devin Tokizawa	postage (certified tax mailing)	Office Expenses : Communication	(6.90)
5636	7/12/2005	Devin Tokizawa	gift wrapping paper	Office Expenses : Operating (consumables)	(27.38)
5636	7/12/2005	Devin Tokizawa	JAS 7/28 Seminar/Yamamoto	Project : Business Mtgs/Conferences	(25.00)
5625	7/17/2005	Overseas Courier Service	Code 261	Office Expenses : Communication	(78.00)
5638	7/18/2005	Verizon Wireless	1004-1145263	Office Expenses : Communication	(186.43)
5639	7/18/2005	Devin Tokizawa	postage	Office Expenses : Communication	(37.66)
5640	7/18/2005	Bank of America	Yahoo Business Mail/Web	Office Expenses : Operating (consumables)	(8.95)
5640	7/18/2005	Bank of America	Kobe Day at Ms Ticket Order 1	Project : Business Mtgs/Conferences	(500.00)
5640	7/18/2005	Bank of America	postage	Office Expenses : Communication	(17.20)
5640	7/18/2005	Bank of America	MSN e-mail	Office Expenses : Operating (consumables)	(19.95)
5640	7/18/2005	Bank of America	JAS event fee 7/18/05 Yamamoto	Project : Business Mtgs/Conferences	(135.00)
5641	7/18/2005	Northwest Employers Trust	Yamamoto Family AUG 455001624	Personnel : Insurance	(101.71)
5641	7/18/2005	Northwest Employers Trust	Devin AUG 455001624	Personnel : Insurance	(35.85)
5644	7/21/2005	Takeshi Yamamoto	MN_BIO_LAadaily/lodging allowance	Project : Travel	(2,028.18)
5644	7/21/2005	Takeshi Yamamoto	MN_BIO_LA Airfare	Project : Business Mtgs/Conferences	(1,600.50)
5644	7/21/2005	Takeshi Yamamoto	MN_BIO_LA Japan Tech Group	Project : Business Mtgs/Conferences	(250.00)
5644	7/21/2005	Takeshi Yamamoto	MN_BIO_LA JTG Reception fee	Project : Business Mtgs/Conferences	(40.00)
5644	7/21/2005	Takeshi Yamamoto	copies made at BIO 2005	Project : Business Mtgs/Conferences	(2.12)
5644	7/21/2005	Takeshi Yamamoto	copies made at BIO 2005 (2)	Project : Business Mtgs/Conferences	(36.38)
5644	7/21/2005	Takeshi Yamamoto	Digital Camera Memory stick	Office Expenses : Office Equipment/Software	(54.39)
5644	7/21/2005	Takeshi Yamamoto	MN_BIO_LAInternet fee	Project : Business Mtgs/Conferences	(25.90)
5644	7/21/2005	Takeshi Yamamoto	MN_BIO_LA taxi to SeaTac	Project : Business Mtgs/Conferences	(40.00)
5644	7/21/2005	Takeshi Yamamoto	MN_BIO_LA taxi MN to ST. Paul	Project : Business Mtgs/Conferences	(24.00)
5644	7/21/2005	Takeshi Yamamoto	MN_BIO_L taxi St. Paul to Airprt	Project : Business Mtgs/Conferences	(32.00)
5644	7/21/2005	Takeshi Yamamoto	MN_BIO_LA taxi Hotel to Philly	Project : Business Mtgs/Conferences	(28.00)
5644	7/21/2005	Takeshi Yamamoto	MN_BIO_LA taxi Philly to Airport	Project : Business Mtgs/Conferences	(35.00)
5644	7/21/2005	Takeshi Yamamoto	MN_BIO_LA taxi LAX to Westin Htl	Project : Business Mtgs/Conferences	(48.00)
5644	7/21/2005	Takeshi Yamamoto	MN_BIO_LA taxi Westin to Hilton	Project : Business Mtgs/Conferences	(35.00)
5644	7/21/2005	Takeshi Yamamoto	MN_BIO_LA taxi Hilton to Westin	Project : Business Mtgs/Conferences	(32.00)
5644	7/21/2005	Takeshi Yamamoto	MN_BIO_LA taxi Htl to LittlToky	Project : Business Mtgs/Conferences	(15.00)
5644	7/21/2005	Takeshi Yamamoto	MN_BIO_LA taxi LTokyo to MPark	Project : Business Mtgs/Conferences	(28.00)
5644	7/21/2005	Takeshi Yamamoto	MN_BIO_LA taxi MPark to Wesn	Project : Business Mtgs/Conferences	(36.00)
5644	7/21/2005	Takeshi Yamamoto	MN_BIO_LA taxi Westin to Cerritos	Project : Business Mtgs/Conferences	(90.00)
5644	7/21/2005	Takeshi Yamamoto	MN_BIO_LA taxi Westin to LAX	Project : Business Mtgs/Conferences	(46.00)
5644	7/21/2005	Takeshi Yamamoto	MN_BIO_LA taxi SeaTac to Seattle	Project : Business Mtgs/Conferences	(40.00)
5645	7/21/2005	Takeshi Yamamoto	Chicago_WADC Trvl Allwnce	Project : Travel	(516.46)
5645	7/21/2005	Takeshi Yamamoto	Chicago_WADC Airfare	Project : Business Mtgs/Conferences	(1,291.61)
5645	7/21/2005	Takeshi Yamamoto	Chicago_WADC taxi to SeaTac	Project : Business Mtgs/Conferences	(40.00)
5645	7/21/2005	Takeshi Yamamoto	Chicago_WADC taxi to Hotel	Project : Business Mtgs/Conferences	(25.00)
5645	7/21/2005	Takeshi Yamamoto	Chicago_WADC taxi to JETRO offic	Project : Business Mtgs/Conferences	(42.00)
5645	7/21/2005	Takeshi Yamamoto	Chicago_WADC taxi to DBTree Htl	Project : Business Mtgs/Conferences	(7.00)
5645	7/21/2005	Takeshi Yamamoto	Chicago_WADC taxi Chicago to Apt	Project : Business Mtgs/Conferences	(48.00)
5645	7/21/2005	Takeshi Yamamoto	Chicago_WADC taxi DC Apt to Htl	Project : Business Mtgs/Conferences	(14.00)
5645	7/21/2005	Takeshi Yamamoto	Chicago_WADC taxi Hotel to Embss	Project : Business Mtgs/Conferences	(28.00)
5645	7/21/2005	Takeshi Yamamoto	Chicago_WADC taxi Embssy to Apt	Project : Business Mtgs/Conferences	(25.00)
5645	7/21/2005	Takeshi Yamamoto	Chicago_WADC taxi to Seattle	Project : Business Mtgs/Conferences	(40.00)
5647	7/22/2005	Devin Tokizawa	Jazz day copies	Project : Business Mtgs/Conferences	(843.20)
5648	7/29/2005	Federal Express	Postage	Office Expenses : Communication	(30.38)
5649	7/30/2005	Takeshi Yamamoto	Company car gasoline	Project : Company Car Misc	(35.00)
5649	7/30/2005	Takeshi Yamamoto	Company car gasoline	Project : Company Car Misc	(37.02)
5649	7/30/2005	Takeshi Yamamoto	Company car gasoline	Project : Company Car Misc	(24.50)
5649	7/30/2005	Takeshi Yamamoto	Company car gasoline	Project : Company Car Misc	(36.01)

REG. NO: 2438

Kobe Trade Information Office

REGISTER REPORT
1/1/2005 Through 7/31/2005**ATTACHMENT C****Page C-8**

Num	Date	Payee	Memo	Category	Amount
5649	7/30/2005	Takeshi Yamamoto	Company car gasoline	Project : Company Car Misc	(35.01)
5649	7/30/2005	Takeshi Yamamoto	Company car gasoline	Project : Company Car Misc	(37.50)
5649	7/30/2005	Takeshi Yamamoto	Parking UW Campus	Project : Business Mtgs/Conferences	(1.00)
5649	7/30/2005	Takeshi Yamamoto	Parking Port of Seattle	Project : Business Mtgs/Conferences	(0.50)
5649	7/30/2005	Takeshi Yamamoto	Parking Silver College Students	Project : Business Mtgs/Conferences	(3.00)
5649	7/30/2005	Takeshi Yamamoto	Parking Kobe Ambassadors	Project : Business Mtgs/Conferences	(1.00)
5649	7/30/2005	Takeshi Yamamoto	Monorail With Kobe Ambassadors	Project : Business Mtgs/Conferences	(3.50)
Total Month Ending 7/31/2005					(16,353.88)
GRAND TOTAL					(108,501.48)

REGISTER REPORT
 1/1/2005 Through 7/31/2005

ATTACHMENT C
Page C-9

Num	Date	Payee	Memo	Category	Amount
Month Ending 1/31/2005					
5447	1/11/2005	Sandy Weiss	Weissolutions#0105-58 JNTO	Project : Consulting Fees	(2,285.63)
	Total Month Ending 1/31/2005				(2,285.63)
Month Ending 2/28/2005					
5485	2/7/2005	Sandy Weiss-Plass	Weissolutions#0205-64	Project : Consulting Fees	(1,380.00)
	Total Month Ending 2/28/2005				(1,380.00)
Month Ending 3/31/2005					
5545	3/1/2005	Sandy Weiss-Plass	Weissolutions#0305-71	Project : Consulting Fees	(1,500.00)
5546	3/1/2005	Sandy Weiss-Plass	Weissolutions#0305-74	Project : Consulting Fees	(1,800.00)
5551	3/20/2005	Sandy Weiss-Plass	Weissolutions#0305-76	Project : Consulting Fees	(2,070.00)
5521	3/22/2005	Sandy Weiss-Plass	Weissolutions#0305-65	Project : Consulting Fees	(1,013.44)
	Total Month Ending 3/31/2005				(6,383.44)
Month Ending 6/30/2005					
5612	6/6/2005	Stacey Jehlik	Port of Kobe Container letter	Project : Consulting Fees	(62.26)
	Total Month Ending 6/30/2005				(62.26)
GRAND TOTAL					(10,111.33)

REG. NO: 2438

Kobe Trade Information Office

Weissolutions

Wise solutions for your business needs

ATTACHMENT C

Page C-10

Invoice **0105-58**
Client **KTIO**
Date **1/3/2005**

Kobe Trade Information Office
1001 Fourth Avenue, #2328
Seattle, WA 98154

Date	Description	Hours
RESEARCH		
12/16/04	Follow-up call and e-mail to LightFactor; Calls to Vanson HaloSource, Euro-Steam, and HubScrub; Research automatic wheelchair washers; E-mails and faxes to KTIO	3.50
12/16/04	Contact Epoch Bioscience; Research merger with Nanogen; E-mail and fax to KTIO.	1.00
12/16/04	Discuss Website requirements with Devin	0.25
12/22/04	Scan photos at Kinko's	1.00
12/28/2004 1/1-3/2005	Begin Website design to correspond with bullets outlined by City of Kobe; Complete and submit first draft to KTIO; Send CD via overnight courier	16.00
MEETINGS & ON SITE ASSISTANCE		
12/20/05	Troubleshoot laptop problems with CD burner	3.25
12/21/05	Troubleshoot laptop problems; Prepare laptop for Pacific Software Publishing to reinstall Operating System.	1.50
Total hours		26.50

2004 Hourly Rate @ \$86.25 \$2,285.63

TOTAL DUE \$2,285.63

58invoice KTIO 0105-058 revised.xls sw

Invoice **0205-64**
 Client **KTIO**
 Date **2/1/2005**

Kobe Trade Information Office
1001 Fourth Avenue, #2328
Seattle, WA 98154

Date	Description	Hours
	RESEARCH	
01/31/05	Review Lowe's; Spoke to Desiree, Customer Service; Jennifer in Marketing; Left message for Elizabeth Ubell, New Business Development Director	0.50
01/31/05	Review Imaging Science International; Left message for Alan Keim - Partner, National & International Marketing & Sales	0.50
01/05/05	Telephone conference call with KTIO to discuss changes to Tourism Report that had already been express-mailed to KTIO	0.75
01/12/05	Edits and formatting changes to match content for both the 3 minute and the 10 minute versions; Edits to the report E-mails to KTIO	5.25
01/12/05	Received from KTIO next version for both Tourism Reports; Made edits accordingly to match report; Researched copyrighting regulation; Edits and fine-tuning; E-mails and faxes to KTIO	5.50
01/13/05	E-mail files to Devin; Finalize two reports	1.75
01/14/05	E-mail files to Carol at JNTO, LA	0.25
01/31/05	Copy all jpeg images to CD	0.25
	COMPUTER	
01/07/05	Phone/E-mail support troubleshooting both computers	1.25
Total hours		16.00

2004 Hourly Rate @ \$86.25 \$1,380.00
 Rate guaranteed to KTIO through 2005 calendar year

TOTAL DUE \$1,380.00

Invoice **0305-71**
 Client **KTIO**
 Date **3/1/2005**

Kobe Trade Information Office
1001 Fourth Avenue, #2328
Seattle, WA 98154

Date	Description	Hours
	Invest Northwest:	
	Act as interpreter for Kobe Trade Information Office during the 2005 WBBA Invest Northwest CEO & Investor Forum	
	Tuesday, April 26; 7:30am - 7:30pm Attend the Reception & Key Note Speaker Presentation	12.00
	Wednesday, April 27: 7:30am - 3:30pm	8.00
Total hours		20.00

2004 Hourly Rate @ \$86.25	\$1,725.00
<i>All long distance calls absorbed by Weissolutions (no charge to KTIO)</i>	
DISCOUNTED PER AGREEMENT	(\$225.00)
MARKETING SUBTOTAL	\$1,500.00
Expenses: Flight Spokane to Seattle and return (receipt attached)	\$146.40
Expenses: Travel Allowance; 3 nights @ \$188 per night	\$564.00
EXPENSES TOTAL	\$710.40
GRAND TOTAL	\$2,210.40

Invoice **0305-74**
 Client KTIO
 Date 3/1/2005

Kobe Trade Information Office
1001 Fourth Avenue, #2328
Seattle, WA 98154

Date	Description	Hours
	BIO 2005:	
	Act as interpreter for Kobe Trade Information Office during the BIO 2005 Annual International Conference	
	Sunday, June 19; 8:00pm - 10:00pm	2.00
	Monday, June 20; 9:30am - 5:00pm	7.50
	Tuesday June 21; 10:00am - 6:30pm	8.50
	Wednesday, June 22; 10:00am - 3:30pm	5.50
	Wednesday, June 22; 3:30pm - 4:30pm	1.00
Total hours		24.50

2004 Hourly Rate @ \$86.25	\$2,113.13
<i>All long distance calls absorbed by Weissolutions (no charge to KTIO)</i>	
DISCOUNTED PER AGREEMENT	(\$313.13)
MARKETING SUBTOTAL	\$1,800.00
Expenses: Flight Spokane to Philadelphia and return (receipt attached)	\$725.29
Expenses: Travel Allowance; 4 nights @ \$225 per night	\$900.00
EXPENSES TOTAL	\$1,625.29
GRAND TOTAL	\$3,425.29

74invoice KTIO 0305-074 BIO and expenses revised.xls

REG. NO: 2438

Kobe Trade Information Office

Weissolutions

Wise solutions for your business needs

ATTACHMENT C

Page C-14

Invoice **0305-76**

Client **KTIO**

Date **3/25/2005**

**Kobe Trade Information Office
1001 Fourth Avenue, #2328
Seattle, WA 98154**

Date	Description	Hours
MARKETING		
03/01-04/2005	Make hotel arrangements for Kobe Jazz delegation; Coordinate jazz contest at Jazz Alley; Review all candidates; Met with SKSCA Chairman; Notify all finalists; Prepare certificates.	9.00
3/24/2005	Attend the King County Export Promotion Symposium and be available as interpreter during the seminar	7.25
3/25/2005	Debriefing at KTIO; Discuss other projects	1.00
COMPUTER		
3/25/2005	Perform complete backup on laptop and desktop computer; Do all diagnostic tests; Remove spyware	6.75
Total hours		24.00

2004 Hourly Rate @ \$86.25 \$2,070.00

Marketing Subtotal \$1,487.81

Computer Subtotal \$582.19

TOTAL DUE \$2,070.00

76invoice KTIO 0305-076.xls sw

Invoice **0305-65**Client **KTIO**Date **3/1/2005**

Kobe Trade Information Office
1001 Fourth Avenue, #2328
Seattle, WA 98154

Date	Description	Hours
RESEARCH		
2/01/2005 2/03/2005	Lowe's: Left two messages for Elizabeth Ubell, New Business Development Director	0.25
2/01/2005 2/02/2005 2/03/2005 2/06/2005 2/13/2005	Imaging Science International: Interviewed Alan Keim - Partner, National & International Marketing & Sales; Prepared summary; Spoke to KTIO; Sent thank you e-mail, Sent KTIO business card; Research Mokuda; Faxed translated pages to KTIO; Drafted e-mail; Waiting for approval	2.25
2/02/2005 2/06/2005 2/14/2005	EnergyMac (Lightfactor): Reviewed company; Sent e-mail to Curtis Johnson; Sent note in mail; Met with KTIO; Left message for Curtis; Sent e-mail to Curtis regarding KTIO meeting	1.50
2/02/2005 2/04/2005 2/08/2005 2/10/2005 2/11/2005 2/14/2005 2/15/2005	Cold Stone Creamery: Reviewed company; Left message for John Wuycheck, Franchise Manager; Spoke to John Wuycheck; Left message for Eddie Jimenez, Director of International Development; Received message and left another message; Spoke directly to Eddie Jimenez; Send requested detailed e-mail	2.25
2/10/2005 2/13/2005 2/14/2005 2/15/2005	Phone, fax, & e-mail to Andy with AnDesign; Received e-mails and fax from Andy; E-mail to KTIO; Phone call with Andy; Discussed changes with KTIO; Left message for Steve Collins; Spoke to Steve Gilbert; E-mails to Steve Collins and Steve Gilbert; Fax to KTIO; Send changes to Andy; Spoke to PSBJ; Sent final to KTIO for approval; Send e-mail to Howard Shalinsky with PSBJ with cc to Stephanie, Andy, KTIO; Receive final approval	3.50
2/10/2005	Call Pam Love with WBBA to discuss Invest Northwest opportunities; E-mail and call KTIO	0.50
MEETINGS & ON SITE ASSISTANCE		
2/09/2005	Met with Yamamoto-san @ KTIO to discuss current and new projects	1.50
Total hours		11.75

2004 Hourly Rate @ \$86.25 \$1,013.44

All long distance calls absorbed by Weissolutions (no charge to KTIO)

TOTAL DUE \$1,013.44

65invoice KTIO 0305-065 revised.xls sw

Num	Date	Payee	Memo	Category	Amount
Month Ending 5/31/2005					
5590	5/13/2005	Takeshi Yamamoto	WA DC_NYC Dinner with NIH Staff	Project : Entertainment	(190.00)
5590	5/13/2005	Takeshi Yamamoto	WA DC_NYC Lunch Anita Acevedo	Project : Entertainment	<u>(111.81)</u>
Total Month Ending 5/31/2005					<u>(301.81)</u>
GRAND TOTAL					<u>(301.81)</u>

Note that lunch on 7/27/2005 was paid in half by KTIO. Payment was made in 8/2005 and will appear in next report. (see following page, entitled "Entertainment Calendar").

**JANUARY TO JULY 2005
 ENTERTAINMENT CALENDAR
 FOR
 MR. TAKESHI YAMAMOTO**

START DATE	START TIME	END TIME	DESCRIPTION
5/9/2005	6:00 PM	7:00 PM	Yamamoto-san to accompany Kobe delegation to dinner meeting at Chart House Restaurant to discuss NIH facilities and ADA Act
5/10/2005	12:00 PM	1:30 PM	Yamamoto-san to accompany Kobe delegation to lunch with Ms. Anita Acevedo at Nick's Chop House Restaurant
6/16/2005	6:00 PM	11:00 PM	Yamamoto-san to accompany Kobe Delegation to dinner meeting with Dr. Mark Paller (hosted by Dr. Mark Paller) at St. Paul Hotel restaurant
7/12/2005	12:00 PM	1:00 PM	Yamamoto-san to meet Ms. Karin Zaugg, Seattle-Kobe Sister City Association (SKSCA) President, Mr. Oshu Go, Representative of Port of Seattle Tokyo Office and Mr. Ed Reilly, President of Japan America Society at Benihana (hosted by JAS) to discuss sister city 50 years event in 2007
7/14/2005	12:30 PM	2:00 PM	Yamamoto-san and Devin to accompany Kobe Delegation to Mr. And Ms. Frank Montgomery's (SKSCA members) home for a luncheon (hosted by the Montgomery's)
7/27/2005	12:00 PM	1:30 PM	Yamamoto-san to accompany Kobe Ambassadors to Columbia Tower for lunch (Hosted by KTIO and SKSCA, Seattle-Kobe Sister City Association) with Ms. Tish Johnson and Mr. Nathan Edding, SKSCA members, and Ms. Sarah Matsumoto, 2005-05 Japanese Community Queen

Num	Date	Payee	Memo	Category	Amount
Month Ending 1/31/2005					
5416	1/1/2005	SEAFO, Inc.	January 2005 Rent	Office Expenses : Rent	(2,609.47)
5434	1/4/2005	QWest	206-Z22-0101-607-37	Office Expenses : Communication	(177.45)
5437	1/4/2005	Copymaster Corporation	copier service	Office Expenses : Operating (consumables)	(97.92)
5438	1/4/2005	WA Poster Compliance Center	2005 Poster Compliance	Office Expenses : Operating (consumables)	(65.25)
5441	1/7/2005	FARA Registration Unit	Suppl Statmt June-Dec 05 #2438	Office Expenses : Operating (consumables)	(305.00)
5442	1/7/2005	DigitalCDR.com, Inc.	Order 300 mini CDs	Office Expenses : Operating (consumables)	(250.00)
5444	1/10/2005	Devin Tokizawa	postage	Office Expenses : Communication	(5.59)
5444	1/10/2005	Devin Tokizawa	Kinko's scan photograph	Office Expenses : Operating (consumables)	(3.92)
5446	1/11/2005	Sandy Weiss	JNTO Scan photos	Office Expenses : Operating (consumables)	(20.38)
5446	1/11/2005	Sandy Weiss	postage fee	Office Expenses : Communication	(24.36)
5450	1/12/2005	Devin Tokizawa	postage reimbursement	Office Expenses : Communication	(13.65)
5452	1/13/2005	Verizon Wireless	1004-1145263	Office Expenses : Communication	(72.20)
5455	1/13/2005	Pacific Software Publishing	applications installation/backup	Office Expenses : Operating (consumables)	(189.00)
5458	1/13/2005	PIP Printing	#12287 Busnss Cards (Ymoto/Devn)	Office Expenses : Operating (consumables)	(165.79)
5459	1/13/2005	PIP Printing	#12282 (Access Kobe copies)	Office Expenses : Operating (consumables)	(1,970.00)
5436	1/14/2005	Department of Revenue	renewal #01347-001 (tax yr 2006)	Office Expenses : Operating (consumables)	(8.75)
5461	1/18/2005	Overseas Courier Service	Code 261	Office Expenses : Communication	(78.00)
5462	1/18/2005	Devin Tokizawa	postage	Office Expenses : Communication	(4.62)
5463	1/18/2005	Devin Tokizawa	certified postage for taxes	Office Expenses : Communication	(4.60)
5464	1/18/2005	DigitalCDR.com, Inc.	Order 300 mini CDs last deposit	Office Expenses : Operating (consumables)	(510.00)
5467	1/21/2005	Bank of America	Holiday Card Postage	Office Expenses : Communication	(213.80)
5467	1/21/2005	Bank of America	Yahoo E-mail/Web Host	Office Expenses : Operating (consumables)	(8.95)
5467	1/21/2005	Bank of America	Carry bag for Bamboo to Kobe	Office Expenses : Operating (consumables)	(54.38)
5467	1/21/2005	Bank of America	Burn and Go CD burner software	Office Expenses : Office Equipment/Software	(21.75)
5467	1/21/2005	Bank of America	MSN e-mail/dial-up service	Office Expenses : Operating (consumables)	(19.95)
5467	1/21/2005	Bank of America	PSP Re-installation lap top	Office Expenses : Computer (technical)	(192.00)
5467	1/21/2005	Bank of America	Norton Anti-virus 2005_lap top	Office Expenses : Office Equipment/Software	(61.95)
5467	1/21/2005	Bank of America	postage	Office Expenses : Communication	(24.85)
5469	1/24/2005	Devin Tokizawa	postage cert. mail for taxes	Office Expenses : Communication	(5.51)
5473	1/28/2005	Devin Tokizawa	Justice Rpt Postage Fee	Office Expenses : Communication	(12.15)
Total Month Ending 1/31/2005					(7,191.24)
Month Ending 2/28/2005					
5448	2/1/2005	SEAFO, Inc.	February 2005 Rent	Office Expenses : Rent	(2,609.47)
5474	2/1/2005	QWest	206-Z22-0101-607-37	Office Expenses : Communication	(173.52)
5476	2/3/2005	Devin Tokizawa	postage for JNTO San Francisco	Office Expenses : Communication	(13.65)
5477	2/3/2005	Takeshi Yamamoto	albums	Office Expenses : Operating (consumables)	(40.21)
5477	2/3/2005	Takeshi Yamamoto	bags	Office Expenses : Operating (consumables)	(4.08)
5491	2/14/2005	Verizon Wireless	1004-1145263	Office Expenses : Communication	(88.15)
5492	2/14/2005	Federal Express	supplies from Lab Automatin 2005	Office Expenses : Communication	(93.57)
5475	2/18/2005	Overseas Courier Service	Code 261	Office Expenses : Communication	(78.00)
5494	2/28/2005	Copymaster Corporation	copier ink toner	Office Expenses : Operating (consumables)	(261.12)
5501	2/28/2005	Bank of America	office supplies	Office Expenses : Operating (consumables)	(130.53)
5501	2/28/2005	Bank of America	office supplies	Office Expenses : Operating (consumables)	(337.15)
5501	2/28/2005	Bank of America	postage	Office Expenses : Communication	(77.39)
5501	2/28/2005	Bank of America	postage	Office Expenses : Communication	(18.80)
5501	2/28/2005	Bank of America	Yahoo mail/web	Office Expenses : Operating (consumables)	(8.95)
5501	2/28/2005	Bank of America	office supplies	Office Expenses : Operating (consumables)	(27.19)
5501	2/28/2005	Bank of America	postage	Office Expenses : Communication	(193.36)
5501	2/28/2005	Bank of America	MSN email	Office Expenses : Operating (consumables)	(19.95)
5501	2/28/2005	Bank of America	postage	Office Expenses : Communication	(19.40)
5501	2/28/2005	Bank of America	postage	Office Expenses : Communication	(83.57)
Total Month Ending 2/28/2005					(4,278.06)
Month Ending 3/31/2005					
5480	3/1/2005	SEAFO, Inc.	March 2005 Rent	Office Expenses : Rent	(2,609.47)
5502	3/1/2005	Overseas Courier Service	Code 261	Office Expenses : Communication	(78.00)
5545	3/1/2005	Sandy Weiss-Plass	expenses	Office Expenses : Operating (consumables)	(710.40)
5546	3/1/2005	Sandy Weiss-Plass	expenses	Office Expenses : Operating (consumables)	(1,625.29)
5512	3/3/2005	QWest	206-Z22-0101-607-37	Office Expenses : Communication	(176.76)
5516	3/22/2005	Verizon Wireless	1004-1145263	Office Expenses : Communication	(36.49)
5522	3/22/2005	Sandy Weiss-Plass	reimbursements	Office Expenses : Operating (consumables)	(270.00)
5523	3/22/2005	Bank of America	postage	Office Expenses : Communication	(10.95)
5523	3/22/2005	Bank of America	Yahoo web/email	Office Expenses : Operating (consumables)	(8.95)
5523	3/22/2005	Bank of America	postage	Office Expenses : Communication	(18.80)
5523	3/22/2005	Bank of America	office supplies	Office Expenses : Operating (consumables)	(244.69)
5523	3/22/2005	Bank of America	office depot order	Office Expenses : Operating (consumables)	(212.02)
5523	3/22/2005	Bank of America	MSN Email	Office Expenses : Operating (consumables)	(19.95)
5523	3/22/2005	Bank of America	postage	Office Expenses : Operating (consumables)	(41.60)
5525	3/22/2005	Pacific Software Publishing	Inspiron 700m Lap Top	Office Expenses : Office Equipment/Software	(1,795.20)
5525	3/22/2005	Pacific Software Publishing	installation	Office Expenses : Computer (technical)	(230.00)
5549	3/30/2005	Takeshi Yamamoto	reimbursements	Office Expenses : Operating (consumables)	(300.00)
5552	3/31/2005	Takeshi Yamamoto	postage reimbrsmnt	Office Expenses : Communication	(12.34)
Total Month Ending 3/31/2005					(8,400.91)
Month Ending 4/30/2005					
5541	4/1/2005	SEAFO, Inc.	April 2005 Rent	Office Expenses : Rent	(2,609.47)
5554	4/1/2005	Seanel	DSL 3/28/05 to 9/27/2005 useage	Office Expenses : Communication	(129.60)
5558	4/1/2005	Overseas Courier Service	Code 261	Office Expenses : Communication	(78.00)
5560	4/4/2005	QWest	206-Z22-0101-607-37	Office Expenses : Communication	(174.10)
5565	4/7/2005	Devin Tokizawa	Ground Adapter for lap top	Office Expenses : Operating (consumables)	(1.84)
5566	4/14/2005	Verizon Wireless	1004-1145263	Office Expenses : Communication	(71.42)
5567	4/14/2005	Devin Tokizawa	postage for tax mailing	Office Expenses : Communication	(2.30)
5573	4/20/2005	Bank of America	Yahoo Website/email	Office Expenses : Operating (consumables)	(8.95)
5573	4/20/2005	Bank of America	Best Buy CD Burner Software	Office Expenses : Office Equipment/Software	(108.79)
5573	4/20/2005	Bank of America	postage	Office Expenses : Communication	(9.88)

REG. NO: 2438

Kobe Trade Information Office

REGISTER REPORT
1/1/2005 Through 7/31/2005**ATTACHMENT C****Page C-20**

Num	Date	Payee	Memo	Category	Amount
5573	4/20/2005	Bank of America	Norton AntiVirus renewal for PC	Office Expenses : Operating (consumables)	(27.14)
5573	4/20/2005	Bank of America	Kinokuniya	Office Expenses : Operating (consumables)	(300.00)
5573	4/20/2005	Bank of America	Kinokuniya	Office Expenses : Operating (consumables)	(21.92)
5573	4/20/2005	Bank of America	Office Depot order	Office Expenses : Operating (consumables)	(702.98)
5573	4/20/2005	Bank of America	MSN email account	Office Expenses : Operating (consumables)	(19.95)
5573	4/20/2005	Bank of America	Amazon marketing book	Office Expenses : Operating (consumables)	(34.38)
5573	4/20/2005	Bank of America	postage	Office Expenses : Communication	(19.40)
5578	4/26/2005	Devin Tokizawa	postage	Office Expenses : Communication	(3.85)
5578	4/26/2005	Devin Tokizawa	postage	Office Expenses : Communication	(2.44)
5581	4/27/2005	PIP Printing	#12739 Yamamoto business cards	Office Expenses : Operating (consumables)	(150.83)
Total Month Ending 4/30/2005					(4,477.24)
Month Ending 5/31/2005					
5571	5/1/2005	SEAFO, Inc.	MAY 2005 Rent	Office Expenses : Rent	(2,588.59)
5593	5/16/2005	Verizon Wireless	1004-1145263	Office Expenses : Communication	(157.88)
5594	5/18/2005	Bank of America	Kobe banner (kinko's)	Office Expenses : Office Equipment/Software	(97.92)
5594	5/18/2005	Bank of America	Yahoo email/website	Office Expenses : Operating (consumables)	(8.95)
5594	5/18/2005	Bank of America	Kinko's copies	Office Expenses : Operating (consumables)	(193.66)
5594	5/18/2005	Bank of America	Yahoo E-mail	Office Expenses : Operating (consumables)	(19.95)
5594	5/18/2005	Bank of America	Qwest Bill for May	Office Expenses : Communication	(179.91)
5596	5/19/2005	Overseas Courier Service	Code 261/31795	Office Expenses : Communication	(78.00)
5599	5/20/2005	Federal Express	shpmtnt to Japan for Kobe Delgtn	Office Expenses : Communication	(218.42)
5602	5/24/2005	Devin Tokizawa	postage reimbmsnt	Office Expenses : Communication	(8.65)
Total Month Ending 5/31/2005					(3,551.93)
Month Ending 6/30/2005					
5591	6/1/2005	NOP-1001 4th LLC	JUNE 2005 Rent	Office Expenses : Rent	(2,609.47)
5607	6/1/2005	QWest	206-Z22-0101-607-37	Office Expenses : Communication	(176.75)
5614	6/6/2005	Sandy Weiss-Plass	postage reimbursement	Office Expenses : Communication	(11.95)
5617	6/14/2005	Verizon Wireless	1004-1145263	Office Expenses : Communication	(127.89)
5609	6/15/2005	Overseas Courier Service	Code 261	Office Expenses : Communication	(78.00)
5620	6/20/2005	Bank of America	Yahoo/Geocities Website	Office Expenses : Operating (consumables)	(8.95)
5620	6/20/2005	Bank of America	postage	Office Expenses : Communication	(103.75)
5620	6/20/2005	Bank of America	postage	Office Expenses : Communication	(20.90)
5620	6/20/2005	Bank of America	MSN E-mail	Office Expenses : Operating (consumables)	(19.95)
5620	6/20/2005	Bank of America	postage	Office Expenses : Communication	(16.80)
5620	6/20/2005	Bank of America	postage	Office Expenses : Communication	(34.00)
5626	6/30/2005	Takeshi Yamamoto	Pholo finishing	Office Expenses : Operating (consumables)	(33.13)
5626	6/30/2005	Takeshi Yamamoto	Digital Camera Memory Stick	Office Expenses : Office Equipment/Software	(54.39)
Total Month Ending 6/30/2005					(3,295.93)
Month Ending 7/31/2005					
5618	7/1/2005	NOP-1001 4th LLC	JULY 2005 Rent	Office Expenses : Rent	(2,609.47)
5632	7/8/2005	QWest	206-Z22-0101-607-37	Office Expenses : Communication	(175.34)
5635	7/12/2005	FARA Registration Unit	Suppl Statmt Jan-June 05 #2438	Office Expenses : Operating (consumables)	(305.00)
5636	7/12/2005	Devin Tokizawa	postage	Office Expenses : Communication	(12.15)
5636	7/12/2005	Devin Tokizawa	postage (certified tax mailing)	Office Expenses : Communication	(6.90)
5636	7/12/2005	Devin Tokizawa	gift wrapping paper	Office Expenses : Operating (consumables)	(27.38)
5625	7/17/2005	Overseas Courier Service	Code 261	Office Expenses : Communication	(78.00)
5638	7/18/2005	Verizon Wireless	1004-1145263	Office Expenses : Communication	(186.43)
5639	7/18/2005	Devin Tokizawa	postage	Office Expenses : Communication	(37.66)
5640	7/18/2005	Bank of America	Yahoo Business Mail/Web	Office Expenses : Operating (consumables)	(8.95)
5640	7/18/2005	Bank of America	postage	Office Expenses : Communication	(17.20)
5640	7/18/2005	Bank of America	MSN e-mail	Office Expenses : Operating (consumables)	(19.95)
5644	7/21/2005	Takeshi Yamamoto	Digital Camera Memory stick	Office Expenses : Office Equipment/Software	(54.39)
5648	7/29/2005	Federal Express	Postage	Office Expenses : Communication	(30.38)
Total Month Ending 7/31/2005					(3,569.20)
GRAND TOTAL					(34,764.51)

<u>Num</u>	<u>Date</u>	<u>Payee</u>	<u>Memo</u>	<u>Category</u>	<u>Amount</u>
Month Ending 1/31/2005					
5420	1/1/2005	Devin Tokizawa	January 1-15, 2005	Personnel : Salary	(1,009.57)
5421	1/1/2005	Devin Tokizawa	January 16-31, 2005	Personnel : Salary	<u>(1,009.57)</u>
Total Month Ending 1/31/2005					(2,019.14)
Month Ending 2/28/2005					
5456	2/1/2005	Devin Tokizawa	February 1-15, 2005	Personnel : Salary	(1,010.57)
5456	2/1/2005	Devin Tokizawa	overpayment adjustment in Jan 05	Personnel : Salary	(2.00)
5457	2/1/2005	Devin Tokizawa	February 16-28, 2005	Personnel : Salary	<u>(1,010.57)</u>
Total Month Ending 2/28/2005					(2,023.14)
Month Ending 3/31/2005					
5482	3/1/2005	Devin Tokizawa	March 1-15, 2005	Personnel : Salary	(1,010.57)
5483	3/1/2005	Devin Tokizawa	March 16-31, 2005	Personnel : Salary	<u>(1,010.57)</u>
Total Month Ending 3/31/2005					(2,021.14)
Month Ending 4/30/2005					
5555	4/1/2005	Devin Tokizawa	April 1-15, 2005	Personnel : Salary	(1,010.57)
5556	4/1/2005	Devin Tokizawa	April 16-30, 2005	Personnel : Salary	<u>(1,010.57)</u>
Total Month Ending 4/30/2005					(2,021.14)
Month Ending 5/31/2005					
5574	5/1/2005	Devin Tokizawa	May 1-15, 2005	Personnel : Salary	(1,010.57)
5576	5/1/2005	Devin Tokizawa	MAY 16-31, 2005	Personnel : Salary	<u>(1,010.57)</u>
Total Month Ending 5/31/2005					(2,021.14)
Month Ending 6/30/2005					
5603	6/1/2005	Devin Tokizawa	June 1-15, 2005	Personnel : Salary	(1,010.57)
5604	6/1/2005	Devin Tokizawa	June 15-30, 2005	Personnel : Salary	<u>(1,010.57)</u>
Total Month Ending 6/30/2005					(2,021.14)
Month Ending 7/31/2005					
5621	7/1/2005	Devin Tokizawa	July 1-15, 2005	Personnel : Salary	(1,010.57)
5622	7/1/2005	Devin Tokizawa	July 16-31, 2005	Personnel : Salary	<u>(1,010.57)</u>
Total Month Ending 7/31/2005					(2,021.14)
GRAND TOTAL					(14,147.98)

REGISTER REPORT
1/1/2005 Through 7/31/2005

ATTACHMENT C
Page C-22

<u>Num</u>	<u>Date</u>	<u>Payee</u>	<u>Memo</u>	<u>Category</u>	<u>Amount</u>
5468	1/24/2005	Takeshi Yamamoto	jnto showcase day&lodging allwnc	Project : Travel	(602.90)
5469	1/24/2005	Devin Tokizawa	jnto showcase lodging allowance	Project : Travel	(130.52)
5469	1/24/2005	Devin Tokizawa	jnto showcase daily allowance	Project : Travel	(94.48)
5478	2/3/2005	Takeshi Yamamoto	ALA2005 Lodging/Daily Allwnc	Project : Travel	(545.79)
5505	2/28/2005	Devin Tokizawa	JNTO SF Daily Allowance	Project : Travel	(50.66)
5508	2/28/2005	Devin Tokizawa	Kobe Lodging Allowance 4 nights	Project : Travel	(382.34)
5508	2/28/2005	Devin Tokizawa	Kobe Daily Allowance 5 days	Project : Travel	(138.60)
5519	3/22/2005	Takeshi Yamamoto	LA Daily Lodging/Allowance	Project : Travel	(69.21)
5520	3/22/2005	Takeshi Yamamoto	Miami and New York Travl allwnc	Project : Travel	(870.14)
5539	3/28/2005	Devin Tokizawa	LOCATIONS daily allowance Devin	Project : Travel	(173.42)
5540	3/28/2005	Takeshi Yamamoto	LOCATIONS daily/lodging allwnc	Project : Travel	(621.61)
5590	5/13/2005	Takeshi Yamamoto	WA DC_NYC Daily Allowance/lodg	Project : Travel	(2,899.07)
5644	7/21/2005	Takeshi Yamamoto	MN_BIO_LAdaily/lodging allowance	Project : Travel	(2,028.18)
5645	7/21/2005	Takeshi Yamamoto	Chicago_WADC Trvl Allwnc	Project : Travel	(516.46)
GRAND TOTAL					(9,123.38)

JANUARY TO JULY 2005
CALENDAR OF ACTIVITIES
Takeshi Yamamoto
Devin Tokizawa

START DATE	START TIME	END TIME	DESCRIPTION
1/19/2005	12:09 PM	3:00 PM	Yamamoto-san and Devin to leave Seattle for San Diego (Alaska 580) to attend Japan Travel Showcase (hosted by JNTO (Japan National Tourist Organization) Los Angeles Office)
1/19/2005	5:30 PM	9:00 PM	Yamamoto-san and Devin to attend Japan Travel Showcase 2005 at DoubleTree Hotel
1/20/2005	1:25 PM	3:00 PM	Yamamoto-san and Devin to leave San Diego by Amtrak (Train 579) to Irvine
1/20/2005	5:30 PM	9:00 PM	Yamamoto-san and Devin to attend Japan Travel Showcase 2005 at Westin Hotel (hosted by JNTO) in Costa Mesa
1/20/2005	9:45 PM	12:30 PM	Devin to leave Los Angeles for Seattle (Alaska 225)
1/21/2005	11:30 AM	2:15 PM	Yamamoto-san to leave Orange County for Seattle (Alaska 429)
1/31/2005	10:00 AM	12:00 PM	Yamamoto-san to leave Seattle for San Jose (Alaska 370) to attend Lab Automation 2005 Convention
2/1/2005	8:00 AM	5:00 PM	Yamamoto-san to attend Lab Automation 2005 Convention at San Jose McEnergy Convention Center
2/2/2005	8:00 AM	2:00 PM	Yamamoto-san to attend Lab Automation 2005 Convention at San Jose McEnergy Convention Center
2/2/2005	3:00 PM	5:20 PM	Yamamoto-san to depart San Jose to return to Seattle (Alaska 483)
2/24/2005	1:30 PM	3:30 PM	Devin to leave Seattle for San Francisco (United 997) to attend Japan Travel Showcase (Hosted by JNTO San Francisco Office)
2/24/2005	5:30 PM	9:00 PM	Devin to attend Japan Travel Showcase at Hyatt Hotel
2/24/2005	10:30 PM	12:30 PM	Devin to leave San Francisco for Seattle (United 181)
3/5/2005	12:00 PM	11:59 PM	Devin to leave Seattle for Tokyo, Japan (United 875)
3/6/2005	12:00 AM	4:00 PM	Devin to arrive in Tokyo (United 875) for personal vacation
3/16/2005	10:00 AM	11:00 AM	Devin to leave Tokyo for Kobe by Japan Railway
3/16/2005	1:00 PM	2:00 PM	Devin to meet Ms. Sachiko Yoshida, city official, at Kobe's City Hall to discuss week's schedule
3/16/2005	2:00 PM	5:00 PM	Devin to accompany Ms. Sachiko Yoshida on tour of downtown Kobe
3/17/2005	9:30 AM	11:00 AM	Devin to accompany Mr. Takaaki Matsuda, Manager at City of Kobe, to Junichiro Tanizaki Museum in Ashiya City to tour museum
3/17/2005	11:00 AM	12:00 PM	Devin to accompany Mr. Takaaki Matsuda on Hatsukuru Sake Brewery Museum tour
3/17/2005	12:00 PM	5:00 PM	Devin to accompany Ms. Sachiko Yoshida on tour of Port Island and Rokko Island
3/18/2005	9:00 AM	5:00 PM	Devin to accompany Ms. Sachiko Yoshida on tour of HAT Kobe, Nunobiki Herb Garden and Shin-Kobe Ropeway
3/21/2005	4:15 PM	8:40 AM	Devin to leave Kobe for Seattle (United 886) via San Francisco
3/21/2005	8:40 AM	11:15 AM	Devin to leave San Francisco for Seattle (United 964)
3/21/2005	11:15 AM	1:30 PM	Devin to arrive in Seattle
3/11/2005	8:00 AM	10:30 AM	Yamamoto-san to accompany Port of Kobe delegation to Los Angeles (Alaska 210)
3/11/2005	2:00 PM	4:00 PM	Yamamoto-san to accompany Port of Kobe delegation to Crystal Cruises headquarters to meet Mr. Shinji Imasaki, Executive Vice President, Mr. Stefano E. Pinna, Director of Nautical Operations, and Mr. Octavio Sanchez, Manager of Port Operations, to discuss possibility of Crystal Cruises using the Port of Kobe for its cruise lines in Japan
3/11/2005	9:50 PM	12:30 PM	Yamamoto-san to leave Los Angeles to Seattle (Alaska 225)
3/13/2005	10:00 PM	11:59 PM	Yamamoto-san to leave Seattle to Miami (Alaska 16)

JANUARY TO JULY 2005
CALENDAR OF ACTIVITIES
Takeshi Yamamoto
Devin Tokizawa

START DATE	START TIME	END TIME	DESCRIPTION
3/14/2005	12:00 AM	6:50 AM	Yamamoto-san to arrive at Miami (Alaska 16)
3/14/2005	9:00 AM	5:00 PM	Yamamoto-san to attend Seatrade Cruise Shipping Convention at Miami Beach Convention Center
3/15/2005	9:00 AM	5:00 PM	Yamamoto-san to attend Seatrade Cruise Shipping Convention at Miami Beach Convention Center
3/15/2005	8:30 PM	11:30 PM	Yamamoto-san to leave Miami to Newark (Continental 639) to attend Japan Railway (JR) Travel Showcase at Japan Club (hosted by Japan's Central Railway)
3/16/2005	11:00 AM	2:00 PM	Yamamoto-san to attend Japan Travel Showcase (hosted by Japan's Central Railway)
3/16/2005	3:00 PM	4:00 PM	Yamamoto-san to meet Mr. Junichi Nakagawa, Director of Research Technology and Ms. Mahoko Seko, Project Coordinator of Business Development at JETRO (Japan External Trade Organization) at JETRO New York office
3/16/2005	9:00 AM	12:00 PM	Yamamoto-san to leave Newark for Seattle (Continental 1781)
4/8/2005	3:55 PM	11:46 PM	Yamamoto-san to leave Seattle for Newark (Continental 1780) for vacation
4/13/2005	9:00 AM	10:12 PM	Yamamoto-san to leave Newark for Washington D.C. (Continental 805) for vacation
4/15/2005	8:00 AM	10:45 PM	Yamamoto-san to leave Washington, D.C (Alaska 5) for Los Angeles to attend Locations Expo at Santa Monica Civic Auditorium
4/15/2005	8:00 AM	10:30 AM	Devin to depart Seattle for LAX to attend Locations Expo at Santa Monica Civic Auditorium (Alaska 210)
4/15/2005	12:00 PM	7:00 PM	Yamamoto-san and Devin act as interpreters for the Kobe Film Office booth during Locations Expo at Santa Monica Civic Auditorium
4/16/2005	12:00 PM	5:00 PM	Yamamoto-san and Devin act as interpreters for the Kobe Film Office booth during Locations Expo at Santa Monica Civic Auditorium
4/17/2005	9:00 AM	5:00 PM	Yamamoto-san and Devin act as interpreters for the Kobe Film Office booth during Locations Expo at Santa Monica Civic Auditorium
4/17/2005	8:20 PM	11:00 PM	Yamamoto-san to depart LAX to return to Seattle (Alaska 587)
4/19/2005	6:30 PM	9:00 PM	Devin to leave Palm Springs to return to Seattle (Alaska 589)
4/30/2005	10:55 PM	11:59 PM	Yamamoto-san to depart Seattle for Washington D.C. (Alaska 26) to meet Kobe Delegation on study mission of American Disability Act (ADA) in the United States
5/1/2005	12:00 AM	6:38 AM	Yamamoto-san arrives in Washington D.C. (Alaska 26)
5/1/2005	2:00 PM	5:00 PM	Yamamoto-san to accompany Kobe delegation to Smithsonian for tour of facilities
5/2/2005	9:30 AM	3:00 PM	Yamamoto-san to accompany Kobe delegation to meeting with Ms. Dinah F.B. Cohen, Director, CAP (Computer/Electronic Accommodations Program), Department of Defense and Mr. Michael Young, CAPTEC Manager, CAP at Pentagon Office to discuss impact of ADA
5/2/2005	4:00 PM	5:30 PM	Yamamoto-san to accompany Kobe delegation to meeting with Ms. Rayna Aylward, Executive Director, Mitsubishi Electric America Foundation, to discuss ADA act
5/3/2005	10:00 AM	5:00 PM	Yamamoto-san to accompany Kobe delegation to panel discussion on ADA at George Washington University
5/4/2005	8:00 AM	9:00 AM	Yamamoto-san to accompany Kobe delegation to meeting with Ms. Frances W. West, Director, Worldwide Accessibility Center IBM Research and Mr. PJ Edington, Governmental Programs at IBM office to learn about handicapped accessibility system
5/4/2005	10:00 AM	3:00 PM	Yamamoto-san to accompany Kobe delegation to ADA Seminar at The SAIL School

JANUARY TO JULY 2005
CALENDAR OF ACTIVITIES
Takeshi Yamamoto
Devin Tokizawa

START DATE	START TIME	END TIME	DESCRIPTION
5/5/2005	9:00 AM	12:00 PM	Yamamoto-san to accompany Kobe delegation to meeting with Mr. Michael A. Winter, Director, Office of Civil Rights, U.S. Department of Transportation and Mr. John R. Day, Legislative Analyst, Office of Civil Rights, DOT (Department of Transportation) at Mr. Winter's office to learn about Greyhound Bus' accessibility to handicapped people under ADA
5/6/2005	11:00 AM	12:00 PM	Yamamoto-san to accompany Kobe delegation to National Gallery of Art for tour
5/6/2005	5:30 PM	6:52 PM	Yamamoto-san to leave Washington D.C. for Newark (Continental 38)
5/7/2005	9:00 AM	2:00 PM	Yamamoto-san to accompany Kobe delegation on tour of New York City for purpose of researching accessibility for handicapped people in public facilities
5/8/2005	9:00 AM	2:00 PM	Yamamoto-san to accompany Kobe delegation on tour of New York City for purpose of researching accessibility for handicapped people in public facilities
5/8/2005	5:00 PM	6:15 PM	Yamamoto-san to leave Newark for Washington D.C. (Continental 815)
5/9/2005	10:00 AM	3:00 PM	Yamamoto-san to accompany Kobe delegation to meet Dr.Kozuburo Hayashi, Professor at NIH (National Institute of Health) and Mr. Fred Yamada, retired professor at NIH and volunteer, at NIH for tour of NIH Facilities
5/9/2005	6:00 PM	7:00 PM	Yamamoto-san to accompany Kobe delegation to dinner meeting at Chart House Restaurant to discuss NIH facilities and ADA Act
5/10/2005	9:00 AM	12:00 PM	Yamamoto-san to accompany Kobe delegation to meeting with Ms. Anita Acevedo, Business Development Specialist, Department of Economic Development, Montgomery County and Mr. Duc Duong, President, DDI Associates at Maryland Technology Center (MTDC) to learn about Shady Grove Life Science Center
5/10/2005	12:00 PM	1:30 PM	Yamamoto-san to accompany Kobe delegation to lunch with Ms. Anita Acevedo at Nick's Chop House Restaurant
5/10/2005	1:30 PM	3:30 PM	Yamamoto-san to accompany Kobe delegation to Dojindo Molecular Technologies, Inc. to meet Mr. Masanobu Shiga, Vice President and Mr. Yasuo Okamura, Director of Marketing to learn about Dojindo Molecular Technologies, Inc.
5/11/2005	12:25 PM	2:53 PM	Yamamoto-san to depart Washington D.C. (Alaska 221) to return to Seattle
6/15/2005	12:20 PM	5:30 PM	Yamamoto-san leaves Seattle for Minneapolis (Northwest 576)
6/16/2005	1:30 PM	4:00 PM	Yamamoto-san to accompany Kobe Delegation to meeting with Dr. Mark Paller, Assistant Vice President for Research/Professor of Medicine and Dr. Emad Ebbini, Associate Professor, Department of Electrical and Computer Engineering at University of Minnesota to discuss bio relationship between Kobe and Minnesota
6/16/2005	6:00 PM	11:00 PM	Yamamoto-san to accompany Kobe Delegation to dinner meeting with Dr. Mark Paller (hosted by Dr. Mark Paller) at St. Paul Hotel restaurant
6/17/2005	9:00 AM	12:00 PM	Yamamoto-san to accompany Kobe Delegation to University Enterprise laboratories to meet with Dr. Carl Sommerstad, Assistant Director at Office of Business Development at University of Minnesota, Mr. Jacob Johnson, Coordinator at Office of Business Development at University of Minnesota, Mr. Don Gerhardt, President & CEO of Medical Alley, and Mr. Vincent Ruane, Board Member of Capital City Bioscience Corporation to discuss Bio field in University of Minnesota
6/17/2005	3:30 PM	4:00 PM	Yamamoto-san to accompany Kobe Delegation to St. Paul City Hall to pay courtesty call to Mayor Randy Kelly
6/18/2005	10:30 AM	2:00 PM	Yamamoto-san to depart Minneapolis for Philadelphia (Northwest 684)
6/20/2005	9:00 AM	5:00 PM	Yamamoto-san act as interpreter for the Kobe booth during BIO 2005 Convention at Philadelphia Convention Center

**JANUARY TO JULY 2005
CALENDAR OF ACTIVITIES
Takeshi Yamamoto
Devin Tokizawa**

START DATE	START TIME	END TIME	DESCRIPTION
6/21/2005	8:30 AM	9:00 AM	Yamamoto-san to accompany Kobe Delegation on courtesy call to Mr. Mjenzi K. Traylor, First Deputy Director of Commerce and Ms. Nancy Gilboy, President of IVC (International Visitor's Center) of Philadelphia at Philadelphia City Hall
6/21/2005	9:45 AM	2:00 PM	Yamamoto-san to accompany Kobe Delegation on tour of Philadelphia Science Center
6/22/2005	9:00 AM	5:00 PM	Yamamoto-san act as interpreter for the Kobe booth during BIO 2005 Convention at Philadelphia Convention Center
6/23/2005	10:00 AM	11:45 AM	Yamamoto-san to leave Philadelphia for Cleveland (Continental 2419)
6/23/2005	12:35 AM	2:15 PM	Yamamoto-san to leave Cleveland for Los Angeles (Continental 1631)
6/23/2005	12:00 PM	2:30 PM	Devin to leave Seattle for Los Angeles (Alaska 568)
6/23/2005	5:30 PM	8:30 PM	Yamamoto-san and Devin to attend the Kansai Tourism Seminar and Reception at the Beverly Hilton (hosted by JETRO)
6/24/2005	9:30 AM	10:30 AM	Yamamoto-san and Devin to meet Ms. Peggy T. Mikuni, President, and Ms. Noreen Tanamachi-Liu, Group Department Manager, of Yamato Travel at Ms. Mikuni's office to discuss Yamato Travel's group tour itinerary in Kobe City
6/24/2005	11:00 AM	12:00 PM	Yamamoto-san and Devin to meet Mr. Daniel Ooi, General Manager, and Ms. Ee Wan Law, Tour Coordinator in Japan & Korea Tour Department, at America Asia Travel Center, Inc. to discuss including Kobe tours in America Asia Travel's brochures
6/24/2005	5:00 PM	7:00 PM	Devin to leave Los Angeles for Seattle (Alaska 513) via San Jose
6/24/2005	7:00 PM	1:20 AM	Devin to arrive in San Jose
6/25/2005	1:20 AM	3:30 AM	Devin to leave San Jose for Seattle (Alaska 460)
6/24/2005	8:00 PM	11:00 PM	Yamamoto-san to attend Shochiku Grand Kabuki at Cerritos Center for Performing Arts
6/25/2005	6:30 AM	9:15 AM	Yamamoto-san to leave Los Angeles to Seattle (Continental 529)
7/5/2005	3:30 PM	9:30 PM	Yamamoto-san to leave Seattle to Chicago (American Airlines 1460)
7/6/2005	9:30 AM	11:00 AM	Yamamoto-san to meet Mr. Hideki Sho, Director, at JETRO Chicago office to discuss BIO 2005 follow up and BIO 2006 which will be held in Chicago in 2006
7/6/2005	11:30 AM	2:00 PM	Yamamoto-san to attend Visit Japan Rail and Travel Seminar at Doubletree Hotel
7/6/2005	5:30 PM	8:30 PM	Yamamoto-san to depart Chicago to Washington D.C. (American Airlines 1730)
7/7/2005	11:30 AM	2:00 PM	Yamamoto-san to attend Visit Japan Rail and Travel Seminar at Japan Information and Culture Center Embassy of Japan
7/7/2005	5:30 PM	8:30 PM	Yamamoto-san to depart Washihngton DC for Seattle (Alaska 3)

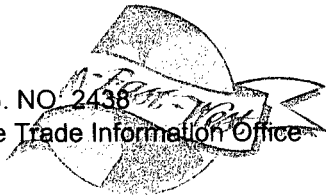

SCAN EAST WEST TRAVEL

CUSTOMER COPY

REG. NO. 2438
Kobe Trade Information Office

100 W. Harrison, Ste. 420 North Tower, Seattle, Washington 98119
206.623.2157 Fax 206.623.2970

ATTACHMENT C
Page C-27

SALESPERSON: TF888	INVOICE: 50106431	DATE: JAN 06 2005
CUSTOMER NBR: 10536	RES NBR: J40JN8	PAGE: 01



TO KOBE TRADE INFORMATION OFFICE FOR YAMAMOTO/TAKESHI
1001 4TH AVE SUITE 2328
SEATTLE WA 98154

KOBE TRADE INFORMATION OFFICE
1001 4TH AVE SUITE 2328
SEATTLE WA 98154

ITINERARY

19 JAN 05 - WEDNESDAY
ALASKA 580 COACH CLASS
LV: SEATTLE 1209P NONSTOP MILES- 1050 CONFIRMED
AR: SAN DIEGO 244P
SEAT-23D

SURFACE TRANSPORTATION

21 JAN 05 - FRIDAY
ALASKA 429 COACH CLASS
LV: ORANGE COUNTY 1120A NONSTOP MILES- 978 CONFIRMED
AR: SEATTLE 215P
SEAT-16C

ALASKA RECORD LOCATOR COTCYU
NO REFUND
PLEASE INSPECT YOUR DOCUMENTS IMMEDIATELY. REPORT
ERRORS WITHIN 24 HOURS OF RECEIPT.
GOVERNMENT ISSUED PICTURE I.D. REQUIRED FOR ALL FLIGHTS
AFTER HOURS ASSISTANCE IS \$15.00. CALL 1-800-358-1813
AGENCY REFUND OR REISSUE FEE \$50.00
UBI 601-360-434

AIR TRANSPORTATION	227.91	TAX	32.99	TTL	260.90
TICKET NUMBER/S: YAMAMOTO/TAKESHI		1223681740	CA CARD ELECTRONIC		260.90
		TRANSACTION FEE			30.00
		SUB TOTAL			290.90
		CREDIT CARD PAYMENT			290.90
		AMOUNT DUE			0.00

SCAN EAST WEST TRAVEL

100 W. Harrison, Ste. 420 North Tower, Seattle, Washington 98119
 206.623.2157 Fax 206.623.2970

REG. NO: 2438
 Kobe Trade Information Office

ATTACHMENT C
Page C-28

SALESPERSON: TF88S	INVOICE: 50107502	DATE: JAN 07 2005
CUSTOMER NBR: 10536	RES NBR: J47FMS	PAGE: 01



KOBE TRADE INFORMATION OFFICE
 1001 4TH AVE SUITE 2328
 SEATTLE WA 98154

TOKIZAWA/DEVIN

KOBE TRADE INFORMATION OFFICE
 1001 4TH AVE SUITE 2328
 SEATTLE WA 98154

LIBRARY

19 JAN 05 - WEDNESDAY

ALASKA 580 COACH CLASS
 LV: SEATTLE 1209P NONSTOP MILES- 1050 CONFIRMED
 AR: SAN DIEGO 244P
 SEAT-24C

SURFACE TRANSPORTATION

20 JAN 05 - THURSDAY

ALASKA 225 COACH CLASS
 LV: LOS ANGELES 948P NONSTOP MILES- 954 CONFIRMED
 AR: SEATTLE 1222A ARRIVAL DATE-21 JAN
 SEAT-12D

NO REFUNDS. CHANGES WITH PENALTIES AND AIRLINE APPROVAL.

ALASKA RECORD LOCATOR DCLILK

NO REFUND

PLEASE INSPECT YOUR DOCUMENTS IMMEDIATELY. REPORT
 ERRORS WITHIN 24 HOURS OF RECEIPT.

GOVERNMENT ISSUED PICTURE I.D. REQUIRED FOR ALL FLIGHTS

AFTER HOURS ASSISTANCE IS \$15.00. CALL .1-800-358-1813

AGENCY REFUND OR REISSUE FEE \$50.00

UBI 601-360-434

AIR TRANSPORTATION	212.56	TAX	36.34	TTL	248.90
TICKET NUMBER/S:					
TOKIZAWA/DEVIN	1223681744	BA CARD			248.90
		ELECTRONIC			

TRANSACTION FEE	30.00
SUB TOTAL	278.90
CREDIT CARD PAYMENT	278.90-
AMOUNT DUE	0.00



Confirmation

Thank you for choosing Amtrak! Your reservation is complete.

We look forward to serving you. Please save or print this page for your records. THIS CONFIRMATION IS NOT A TICKET. You must obtain a ticket before boarding. Please follow the ticketing information instructions below.

<THIS IS NOT A TICKET>

Reservation Number: 12FBF8

Departing: San Diego, CA (SAN) To Irvine, CA (IRV)

Service	Departs	Arrives	Duration	Amenities	Seats/ Rooms
579 Pacific Surfliner	San Diego, CA (SAN) 1:25 pm 20-JAN-05	Irvine, CA (IRV) 3:03 pm 20-JAN-05	1h 38m	Snack car, Non-Smoking	2 Unreserved Coach Seats

TICKET INFORMATION

You can pick up your tickets at any Amtrak ticket window.

BILLING INFORMATION

Billed to:
Takeshi Yamamoto
1001 Fourth Ave
Suite 2328
Seattle, WA 98154
US

Total Price: \$30.00

Credit Card: Mastercard
*****2577

FARE

2 Passengers:
Passenger 1: Takeshi Yamamoto (Adult)
Passenger 2: Devin Tokizawa (Adult)

Rail Fare:	\$30.00
Accommodations Price:	\$0.00
Total:	\$30.00

E-MAIL CONFIRMATION

We have sent an e-mail confirmation to the following address(es):

info@cityofkobe.org
devint@cityofkobe.org

Japan Showcase

Hosted by
JAPAN NATIONAL TOURIST ORGANIZATION
Wednesday, January 19, 2005
Doubletree Hotel San Diego/Mission Valley

Program

6:00-6:45	Registration & Table-top trade show
6:45-7:05	Dinner Service (Buffet Style)
	Video Presentation by JNTO
7:05-7:10	Opening Remarks by JNTO
7:10-7:50	<u>Supplier's Presentationa Part 1</u>

Aichi Expo
Aichi Prefecture/City of Nagoya
Central Japan Railway
JALPAK/Japan Airlines
JTB
General Tours
Pacific Delight Tours
Pleasant Holidays

7:50-8:05	Dessert & Coffee Service
	Video Presentation by JNTO
8:05-8:45	<u>Supplier's Presentations 2</u>

Japan Railway Group
City of Yokohama
All Nippon Airways
United Airlines
Keio Plaza Hotel
Le Meridien Pacific Tokyo
Prince Hotels

8:45-	Door Prizes Drawing
-------	---------------------

Japan Showcase

Hosted by
JAPAN NATIONAL TOURIST ORGANIZATION
Thursday, January 20, 2005
The Westin South Coast Plaza

Program

6:00-6:45	Registration & Table-top trade show
6:45-7:05	Dinner Service (Buffet Style) Video Presentation by JNTO
7:05-7:10	Opening Remarks by JNTO
7:10-7:50	<u>Suppliers' Presentations Part 1</u> Aichi Expo Aichi Prefecture/ City of Nagoya Central Japan Railway JALPAK/Japan Airlines JTB General Tours Pacific Delight Tours
7:50-8:05	Dessert & Coffee Service Video Presentation by JNTO
8:05-8:45	<u>Suppliers' Presentations 2</u> City of Yokohama All Nippon Airways United Airlines Imperial Hotel Keio Plaza Hotel Le Meridien Pacific Tokyo Prince Hotels
8:45-	Door Prizes Drawing



REG. NO: 2438



Alaska Airlines Guided by the Spirit of Alaska

Takeshi - Signed In / Sign Out

[My Trips](#)
[Air, Hotel & Car](#) ▾ [Day of Flight](#) ▾ [City Guides](#) ▾ [Mileage Plan](#) ▾ [Promotions](#) ▾ [More...](#) ▾

[Air Fares](#) [Hotel Rooms](#) [Car Rentals](#) [Vacation Packages](#) [Schedules](#) [Electronic Timetables](#) [Route Map](#) [Show All...](#)

Purchased Reservation [Return to My Trips](#)

Your reservation is complete.
Print this page for your check-in and airport use.

Confirmation Code: LMMDQU

Itinerary, Traveler Information, and Reserved Seats^o

[Check in and Print Your Boarding Pass](#)

Flight	Departs	Arrives	Details
Alaska Airlines 370	Seattle (SEA) 10:00 am Mon, Jan 31	San Jose, CA (SJC) 12:09 pm Mon, Jan 31	Coach Boeing MD-80 Nonstop
Alaska Airlines 483	San Jose, CA (SJC) 3:12 pm Wed, Feb 02	Seattle (SEA) 5:18 pm Wed, Feb 02	Coach Boeing 737-400 Nonstop

Flight available for Gold member upgrade.

Reserved Seats^o

Traveler Name	Mileage Program	e-ticket number	Flight: #370	#483
1) Takeshi Yamamoto	Alaska 91886675	0272121856542	13C	25D

[View map to change seats](#)

^o Air Carrier Access Act requires us to make certain seats available to customers with disabilities. If you are assigned one of these seats and a qualified person requests it, you will be reaccommodated at the airport in another seat.

Thank you for your purchase at alaskaair.com

The VISA ending with *****8071 has been charged a total of US\$277.66.

Total Fare

Base fare and surcharges:	\$239.30
Applicable taxes, segment fees, airport facility charges and/or September 11th security fees:	\$38.36
Total per person:	\$277.66

Grand Total for 1 Traveler: US\$277.66

FormID: fef63a3ce2e146b098490e02d74b2941

For additional assistance with your reservation send us an e-mail or call Alaska Airlines Reservations at 1-800-ALASKAAIR (1-800-252-7522) or Horizon Air Reservations at 1-800-547-9308.

Hotel Deals

[Add a hotel](#) in San Jose, CA

Car Rental Savings

[Add a car](#) in San Jose, CA

24-Hour Web Check-In

[Learn how](#) to get out of line online.

Maps & Directions

[Find your way](#) around San Jose, CA

Inflight DVDs

[Save 25%](#) on rentals of portable DVD players & movies from InMotion.

Trip Reminders

Getting Around the Airport Select an airport listed below to find your way around.

- [Seattle](#)
- [San Jose, CA](#)

Check-In Instructions Use the confirmation code at 24-Hour Web Check-In at alaskaair.com or any ITM. Check bags at a ticket counter ITM. Then go directly to the gate with your government-issued photo I.D.

ATTACHMENT C

Office



Where Laboratory Technologies Emerge



LabAutomation 2005

San Jose McEnery Convention Center
San Jose, California

January 30 - February 3, 2005

[ALA Home](#) [Conference](#) [Program](#) [Exhibition](#) [For Exhibitors](#) [For Presenters](#)

Premier Sponsor:



Short Courses: January 30 - 31, 2005
Conference: January 31 - February 3, 2005
Exhibition: January 31 - February 2, 2005

**The premier conference and exhibition
on emerging laboratory technologies**

- Emerging Technologies and Tools
- Largest Laboratory Technologies Exhibition
- Exclusive Unveiling of New Products
- Exciting Cross-Industry Perspectives

Sign up now for
periodic email updates on the conference

▶ Register for LabAutomation 2005 and Qualify for a Palm Springs Getaway!



Association for Laboratory Automation

REC NO 2138
E-Ticket Receipt and Itinerary
 Kobe Trade Information Office
YOUR ELECTRONIC TICKET WAS ISSUED



This Document is for reference only
 Your electronic airline ticket is stored in our computer system.
 As with all airline tickets, your electronic ticket is not transferable.

Thank you for choosing United Airlines

If you'd like to make a change to your booking request, please contact United Airlines at 1-800-UNITED-1.

Record Locator: RLK92E

Party of (1)	Ticket Number	Mileage Plus #	Base Fare	Tax	Total
DEVIN TOKIZAWA	0162120466310	03088331175	USD 351.62	USD 46.77	USD 398.39

Fare Details: C26JAN05 SEA UA SFO 175.81UDX UA SEA 175.81UDX USD351.62END ZP SEASFO FARE USD 351.62 TAX 5.00AY TAX 26.37US TAX 9.00XF TAX 6.40ZP TOT USD 398.39
 Baggage Allowance - 2 pieces

Penalty:

Grand Total USD 398.39

Billing Information

DEVIN Tokizawa
 4220 Phinney Ave N Apt 102
 Seattle, WA 98103
takuyatokizawa@hotmail.com
 Credit Card # ON-FILE
 Expiration Date:03/07

Note: Bring a PHOTO ID to check-in.

Flight/Equip	Depart	Arrive	MP Miles	Seats (requested)	Class	Stops	Status
United Airlines 997 Boeing 757-200	Seattle, WA (SEA) Thu Feb 24 1:24 pm	San Francisco, CA (SFO) Thu Feb 24 3:28 pm	678	22D	Coach	Non-stop	Confirmed
United Airlines 181 Boeing 757-200	San Francisco, CA (SFO) Thu Feb 24 10:25 pm	Seattle, WA (SEA) Fri Feb 25 12:22 am	678	31F	Coach	Non-stop	Confirmed

Issued Wed Jan 26 13:09:00 2005 / CONXC

Japan Showcase 2005

Hosted by the Secretariat of the Visit Japan Campaign Headquarters (VJC)

December 1, 2004

Dear Travel Colleague:

Happy Holidays!

Thank you for your support and partnership this past year in promoting Japan as a top tourist destination. We appreciate your cooperation and look forward to working with you in upcoming Visit Japan Campaign activities.

With this in mind, we would like to invite you to participate in our annual Bay Area Japan Showcase, a Visit Japan Campaign event. The Japan Showcase will take place on Thursday, February 24th at the Hyatt Regency San Francisco Airport Hotel from 5:45 pm to 8:45 pm. A dinner buffet will be included.

Burlingame

Date: Thursday, February 24th
Time: 5:45 p.m. – 8:45 p.m.
Location: Hyatt Regency San Francisco Airport
1333 Bayshore Highway
Burlingame, CA 94010
Phone: (650) 347-1234
<http://sanfranciscoairport.hyatt.com/property/index.jhtml>
Contact: Ms. Theresa Galus-Gurien, Catering Manager

Showcase Program

4:00 – 5:30 p.m.	Table set-up
5:45 – 8:30 p.m.	Table Top Trade Show
6:00 – 8:25 p.m.	Supplier Presentations
7:00 p.m.	Dinner Buffet opens
8:30 p.m.	Door Prize Drawing



REG. NO: 2438
 Kobe Trade Information Office

Contact United

ATTACHMENT C
Page C-36

Travel booking confirmation

Thank you for your purchase. Your E-Ticket was issued, and your record locator number is: **UA-ZBJJ00** . To make changes to your reservation, please call 1-800-United-1.

Photo ID must be presented at check-in.

To view and print your e-ticket receipt, go to My Itineraries.

View the Traveler guide for essential information to prepare you for your trip.

Earn 1,000 Mileage Plus bonus miles every time you purchase a flight through united.com.

If your itinerary contains a flight operated by another carrier (code share flight), please check in for your flight with that operating carrier.

Seattle, WA (SEA) to Tokyo, Japan (NRT)			Saturday, Mar 5	
Flight	Departs	Arrives	Class	Stops
United Airlines 875	Seattle (SEA) Mar 05 12:40 pm	Tokyo (NRT) Mar 06 4:05 pm (Next day)	Coach	Non-stop
Osaka, Japan (KIX) to Seattle, WA (SEA)			Monday, Mar 21	
Flight	Departs	Arrives	Class	Stops
United Airlines 886	Osaka (KIX) Mar 21 4:15 pm	San Francisco (SFO) Mar 21 8:40 am	Coach	Non-stop
Flight	Departs	Arrives	Class	Stops
United Airlines 964	San Francisco (SFO) Mar 21 11:15 am	Seattle (SEA) Mar 21 1:22 pm	Coach	Non-stop

Total airfare (including taxes): USD 733.66

Reservation #1: UA-ZBJJ00

Name : DEVIN Tokizawa
 4220 Phinney Ave N Apt 102
 Seattle, WA 98103 USA

Day Phone : 2066227640

Home Phone : 206-782-1902

Email : takuyatokizawa@hotmail.com

シアトル事務所現地採用職員 研修スケジュール(案)

REG. NO: 2438

Kobe Trade Information Office Ms. Devin Tokizawa (神戸市シアトル事務所 現地採用職員)

ATTACHMENT C

Page C-37

■研修期間： 3月16日(水)～18日(金)

■研修内容： 神戸市の観光・フィルムロケーション誘致・企業誘致
(神戸市内の主要観光地や市のプロジェクト関連施設等を視察)

3月16日(水)

13:00 企業立地課到着
企業立地課佐々木課長・米山係長に挨拶(企業立地課)
工業課松田課長に挨拶(工業課)
13:30～13:45 市役所 24階展望ロビー
14:00～14:30 神戸市観光PRビデオ(1081会議室)
14:50～16:20 市立博物館
16:20～17:00 旧居留地、南京町、元町商店街
(ホテルモントレアマリー泊)

3月17日(木)

9:15 企業立地課集合
City Hall
Hanshin Canomiyaya Hanshin Ashiya
【阪神三宮(9:29発) → 阪神芦屋(9:45着)】 Mr. Matsuda
10:00～12:00 谷崎潤一郎記念館(芦屋)(工業課 松田課長)
12:00～13:00 昼食
【阪神芦屋 → 阪神住吉(10分間)】
13:30～15:00 白鶴酒造資料館
【阪神住吉 → 阪神三宮】
【ポートライナー三宮 → 市民広場駅】
○ 15:30～16:00 フィルムオフィス訪問
【ムービングウォーク】
○ 16:20～16:50 医療産業都市構想施設、神戸空港視察(キメック10階展望ロビー)
(ホテルモントレアマリー泊)

3月18日(金)

9:20 企業立地課集合(荷物預かる)
9:30～10:00 国際交流課に挨拶
【阪神三宮 → 阪神岩屋】
10:30～12:00 人と防災未来センター
12:00～13:00 昼食
【阪神岩屋 → 阪神三宮 → 地下鉄三宮(13:30) → 地下鉄新神戸】
【新神戸ロープウェー】
14:00～15:00 布引ハーブ園(国際交流課 ジェシカ)
【新神戸ロープウェー】
【地下鉄新神戸 → 三宮】
15:30～16:30 メリケンパーク、ハーバーランド(国際交流課 ジェシカ)
16:45 企業立地課(荷物渡す+山本所長資料)
(コンフォートホテル大阪心斎橋泊)

送信者 : "Alaska/Horizon Airlines" <Alaska.IT@AlaskaAir.com>
宛先 : <tyamamoto@cityofkobe.org>
送信日時 : 2005年3月3日 14:35
件名 : Alaska Airlines/Horizon Air Confirmation Letter for 3/11/05

Thank you for choosing Alaska Airlines / Horizon Air!

For questions, changes or cancellations on an Alaska Airlines or Horizon Air purchased or Mileage Plan award ticket, please call 1-800-ALASKAAIR (1-800-252-7522) for Alaska Airlines, or 1-800-547-9308 for Horizon Air. (If calling from Mexico, precede these telephone numbers with 001.)

For questions, changes, or cancellations on an American Airlines, British Air, Continental Airlines, Delta Airlines, Hawaiian Airlines, KLM or Northwest Airlines Partner Award ticket, please call the Partner Desk at 1-800-307-6912.

Confirmation Code: GJWBAY

Name: YAMAMOTO/TAKESHI
Ticket Number: 027-2122724905
Base Fare: 348.49
Tax: 46.54
Total: 395.03
Mileage Plan: Alaska Airlines #*****675

REMINDERS AND RESTRICTIONS

This electronic ticket is not transferable. If you choose to change your itinerary, any fare increases and a change fee will be collected at the time the change is made.

PAYMENT INFORMATION

The amount of \$395.03 (USD) was charged to the Visa Card *****8071 held by TAKESHI YAMAMOTO on 3/3/2005, using electronic ticket number 027-2122724905. This document is your receipt.

ITINERARY

March 11 2005
Alaska Airlines 210
Depart: Seattle, WA at 8:00 AM
Arrive: Los Angeles, CA at 10:31 AM
Seats: 13B

March 11 2005
Alaska Airlines 225
Depart: Los Angeles, CA at 9:52 PM
Arrive: Seattle, WA at 12:26 AM
Seats: 23D

BAGGAGE

クルーズ会社との打ち合わせ

2005年3月10日(木) 午後3時 シアトル

Holland America Line :

Captain Simon Douwes, Director, Deployment & Itinerary Planning

日本にはたくさんの港があるが、HALとして関西地域において大阪港を使うことを継続する。

横浜港・小川次長によると、HALの場合はコストに厳しく、大阪港が全て無料にしているため、現在のところ大阪港以外の港を使うことは考えていないのであろう。

2005年3月11日(金) 午後2時 ロスアンゼルス

Crystal Cruises :

Mr. Shinji Imasaki, Executive Vice President

Mr. Stefano E. Pinna, Director, Nautical Operations

Mr. Octavio Sanchez, Manager, Port Operations

神戸の中突堤の新しいターミナルについて、深さ、長さからして Crystal の船も利用できる。次回はぜひ検討したい。



横浜港・田中次期次長、Sanchez, Pinna, 神戸港・森田課長、山本、今崎

REG. NO: 2438
 Kobe Trade Information Office
 Takeshi Yamamoto

ATTACHMENT C
Page C-41

送信者 : <travel@expedia.com>
 宛先 : <tyamamoto@cityofkobe.org>
 送信日時 : 2005年3月4日 11:15
 件名 : Expedia travel confirmation - Miami, FL - Mar 13, 2005 - (Itin# 112228369944)

Flight: Seattle to Miami

E-Ticket purchase has been confirmed by the airline. No tickets will be mailed. **Airline check-in locations** require government issued photo ID and may request proof of current date travel (such as a printed copy of this itinerary or a printed receipt) to issue a boarding pass. **Airport security checkpoints** may require you to display both your boarding pass and photo ID before proceeding to the gate, so we recommend that you obtain your boarding pass before proceeding to the security checkpoint.

Expedia.com itinerary number: **112228369944**
 Expedia.com booking ID: 35F8EC (1)

Main contact: Takeshi Yamamoto
 E-mail: tyamamoto@cityofkobe.org
 Home phone: (206) 622-7640

Traveler and cost summary

Takeshi Yamamoto	Adult	Alaska Airlines #91886675	
		Alaska Airlines #91886675	\$709.76
		Update Frequent Flyer number(s)	
		Taxes & Fees	\$82.33
		Booking Fee	\$5.00
		Total (Visa)	\$797.09

Request seat changes Print a receipt

Flight summary

To verify flight information, you can check your flight status and departure gate online, or contact the airline directly. Seat assignments, meal preferences, and special requests must be confirmed with the airline; we cannot guarantee that they will be honored.

Sun 13-Mar-05

Seattle (SEA)	to Miami (MIA)	2722 mile(s)	Alaska Airlines
Depart 10:15 pm	Arrive 6:53 am +1 day	(4381 km)	Flight: 16
		Duration: 5hr 38mn	

Economy/Coach Class, Boeing 737-900, 80% on time

Total distance: 2722 mile(s) (4381 km)

Total duration: 5hr 38mn

Tue 15-Mar-05

Miami (MIA)	to Newark (EWR)	1092 mile(s)	Continental
Depart 8:25 pm	Arrive 11:22 pm	(1757 km)	Flight: 639
	Terminal C	Duration: 2hr 57mn	

Economy/Coach Class, Boeing 737-800, 70% on time

Total distance: 1092 mile(s) (1757 km)

Total duration: 2hr 57mn

Thu 17-Mar-05

Newark (EWR)	to Seattle (SEA)	2406 mile(s)	Continental
Depart 8:50 am	Arrive 11:46 am	(3872 km)	Flight: 1781
Terminal C		Duration: 5hr 56mn	

Economy/Coach Class, Breakfast, Boeing 737-800, 40% on time

Total distance: 2406 mile(s) (3872 km)

Total duration: 5hr 56mn

Seatrade Cruise Shipping Convention

The International Exhibition and Conference Serving The Cruise Industry
March 14-17 2005, Miami Beach Convention Center
Miami Beach, Florida, USA

APPENDIX C
Page C-42

Recognized as the leading industry event...

Cruise Shipping 2005 is more than an exhibition. It is firmly established as the international meeting place for quality cruise line visitors and cruise industry suppliers.

- ◆ 950+ exhibiting companies
- ◆ Over 100 countries represented
- ◆ 3 full days of trade show
- ◆ 4 full days of conference
- ◆ Easy access to product sectors
- ◆ Promotional and networking opportunities



Supported by: Florida-Caribbean Cruise Association (FCCA) and International Council of Cruise Lines (ICCL)

Copyright © 2003 - 2004 CMP Princeton Inc. All rights reserved. [Privacy Statement](#).

Although every effort has been made to ensure that the information contained in this website is correct, the publishers accept no liability for any inaccuracies that may occur. No part of this website may be reproduced, stored in a retrieval system or transmitted in any form or by any means without prior written consent of the copyright owner.

Japan Travel Showcase and Railway Seminar on March 16, 2009
-Schedule-

- 11:30 AM Sign in at the reception desk
- 11:45 AM Lunch; featuring videos presented by JR and JNTO
- 12:15 PM Opening remarks:

Mr. Toshiaki Akechi, Executive Director, Japan Railways Group
Ms. Yasuko Gotoh, Executive Director, Japan National Tourist
Organization
- 12:20 PM Presentation by JNTO
- 12:40 PM Presentation and Q & A by JR
- 1:10 PM Closing Remarks
- 1:30 PM Coffee break reception

REG. NO: 2438

Total distance: 2294 mile(s) (3692 km)
Kobe Trade Information Office

Total duration: 3hr 47mn

Sun 17-Apr-05

Los Angeles (LAX)	to Seattle (SEA)	946 mile(s)	Alaska Airlines
Depart 8:20 pm	Arrive 10:54 pm	(1522 km)	Flight: 587
Terminal 3		Duration: 2hr 34mn	

Economy/Coach Class, Boeing 737-700

Total distance: 946 mile(s) (1522 km)

Total duration: 2hr 34mn

Airline rules & regulations

- Please note that the most restrictive set of rules applies to your entire itinerary.
- **Seattle, WA (SEA-Seattle Tacoma) to New York, NY (NYC-All Airports)**
Ticket changes may incur penalties and/or increased fares.
- **New York, NY (NYC-All Airports) to Washington, DC (WAS-All Airports)**
Ticket changes may incur penalties and/or increased fares.
- **Washington, DC (WAS-All Airports) to Los Angeles, CA (LAX-Los Angeles Intl.)**
Ticket is nonrefundable. A fee of \$50.00 will be charged for itinerary changes after the ticket is issued.
- **Los Angeles, CA (LAX-Los Angeles Intl.) to Seattle, WA (SEA-Seattle Tacoma)**
Ticket changes may incur penalties and/or increased fares.
- Tickets are nontransferable and name changes are not allowed.
- This price includes a nonrefundable \$5.00 booking fee.
- Please read important information regarding airline liability limitations.
- Other penalties may apply.
- See an overview of all the rules and restrictions applicable for this fare.
- View the complete penalty rules for changes and cancellations associated with this fare.



Devin - Signed In / [Sign Out](#)

[My Trips](#)

Air, Hotel & Car ▾ **Day of Flight** ▾ **City Guides** ▾ **Mileage Plan** ▾ **Promotions** ▾ **More...** ▾

[Air Fares](#) [Hotel Rooms](#) [Car Rentals](#) [Vacation Packages](#) [Schedules](#) [Electronic Timetables](#) [Route Map](#) [Show All...](#)

Purchased Reservation [View a list of My Trips](#)

Your reservation is complete.
Print this page for your check-in and airport use.

Confirmation Code: BKNXYD

Itinerary, Traveler Information, and Reserved Seats^o

[Change Your Reservation](#)

Devin

Flight	Departs	Arrives	Details
Alaska Airlines 210	Seattle (SEA) 8:00 am Fri, Apr 15	Los Angeles (LAX) 10:31 am Fri, Apr 15	Coach . Boeing 737-900 Nonstop
Alaska Airlines 589	Palm Springs (PSP) 6:25 pm Tue, Apr 19	Seattle (SEA) 9:04 pm Tue, Apr 19	Coach . Boeing 737-900 Nonstop

Reserved Seats^o

Traveler Name	Mileage Program	e-ticket number	Flight: #210	#589
1) Devin Tokizawa	Alaska 91515546	0272123261861	17D	20C

[View map to change seats](#)

^o Air Carrier Access Act requires us to make certain seats available to customers with disabilities. If you are assigned one of these seats and a qualified person requests it, you will be reaccommodated at the airport in another seat.

Thank you for your purchase at alaskaair.com

The VISA ending with *****7280 has been charged a total of US\$293.66.

Total Fare

Base fare and surcharges:	\$254.19
Applicable taxes, segment fees, airport facility charges and/or September 11th security fees:	\$39.47
Total per person:	\$293.66
Grand Total for 1 Traveler:	US\$293.66

FormID: 05ea1729f9e84716b4600e3f0f829ee8

For additional assistance with your reservation [send us an e-mail](#) or call Alaska Airlines Reservations at 1-800-ALASKAAIR (1-800-252-7522) or Horizon Air Reservations at 1-800-547-9308.

Trip Reminders

Getting Around the Airport Select an airport listed below to find your way around.

- [Seattle](#)
- [Los Angeles](#)
- [Palm Springs](#)

Check-In Instructions Use the confirmation code at 24-Hour Web Check-In at alaskaair.com or any ITM. Check bags at a ticket counter ITM. Then go directly to the gate with your government-issued photo I.D.



Hotel Deals

Save with these special hotel offers in Los Angeles

- [Four Points by Sheraton Los Angeles International Airport](#)
★★★★ rooms \$83 per night.
- [Millennium Biltmore Hotel Los Angeles](#)
★★★★ rooms \$121 per night.
- [Sofitel Los Angeles - Beverly Hills](#)
★★★★ rooms \$173 per night.

Car Rental Savings

[Add a car](#) in Los Angeles

Web Check-In

[Learn how](#) to get out of line online.

Maps & Directions

[Find your way](#) around Los Angeles

Inflight DVDs

Save 25% on rentals of portable DVD players & movies from InMotion.

**AFCI Schedule of Events
Locations Trade Show Week
April 12-17, 2005**

April 12, 2005
Tuesday

6:00 PM - 8:00 PM **AFCI Marketing Committee Meeting -- Sheraton Delfina Hotel**

April 13, 2005
Wednesday

8:30 AM - 5:00 PM **AFCI Board of Directors Meeting -- Sheraton Delfina Hotel, PH Suite, Santa Monica, CA**

7:00 PM - 9:00 PM **AFCI Board of Directors Dinner -- TBD**

April 14, 2005
Thursday

8:30 AM - 3:00 PM **AFCI Board of Directors Meeting -- Sheraton Delfina Hotel, PH Suite, Santa Monica, CA**

5:00 PM - 7:00 PM **SOFT MONEY: ACCESSING FILM AND TV PRODUCTION INCENTIVE WORLDWIDE Seminar -- Loyola Law School, Los Angeles, CA**
This educational seminar is being provided through the joint efforts of the AFCI and the Loyola Law School. Cost of the seminar is \$25/person. Please visit the AFCI Website at www.afci.org for registration and speaker information.

April 15, 2005
Friday

9:00 AM - 2:00 PM **AFCI Locations Trade Show Setup -- Santa Monica Civic Auditorium**
Badge registration and display set-up for all exhibitors. All display units must be set-up by 2:00 pm. Xpodx, Badge Scanning advance pick-up at the registration area for exhibitors who have pre-ordered their equipment.

9:00 AM - 10:00 AM **US Caucus Meeting -- Doubletree Hotel, Carousel Ballroom, Ground Floor, Santa Monica, CA**
This caucus is only open to U.S.-based AFCI members.

10:30 AM - 11:30 AM **Africa/Latin America Caucus -- Doubletree Hotel, Carousel Ballroom, Ground Floor, Santa Monica, CA**
This caucus is open only to AFCI members in Africa, the Caribbean, Central and South America.

3:00 PM - 7:00 PM **AFCI LOCATIONS TRADE SHOW -- Santa Monica Civic Auditorium Exhibition Hours**

April 16, 2005
Saturday

8:00 AM - 10:30 AM **California FLICS Board Meeting -- Doubletree Hotel, Jazz Loft**
This meeting is open to all members of California FLICS.

9:00 AM - 10:00 AM **Asia Caucus Meeting -- Sheraton Delfina Hotel, 3rd Floor, Palma Room, Santa Monica, CA**
This caucus is only open to Asia-based AFCI members.

**AFCI Schedule of Events
Locations Trade Show Week
April 12-17, 2005**

**April 16, 2005 Continued
Saturday**

- 9:00 AM - 10:00 AM** **Oceania Caucus Meeting -- Sheraton Delfina Hotel, 3rd Floor, Cassia Room, Santa Monica, CA**
This caucus is only open to Oceania-based AFCI members.
- 9:30 AM - 11:00 AM** **CO-PRODUCTION/FINANCING: ENDLESS POSSIBILITIES Seminar -- Doubletree Hotel, Carousel Ballroom, Ground Floor, Santa Monica, CA**
This educational seminar is being provided through the joint efforts of the AFCI and Digital Coast Roundtable. Cost of the seminar is \$25/person. Please visit the AFCI Website at www.afci.org for registration and speaker information.
- 10:30 AM - 11:30 AM** **Canada Caucus Meeting -- Sheraton Delfina Hotel, 3rd Floor, Palma Room, Santa Monica, CA**
This caucus is only open to Canada-based AFCI members.
- 10:30 AM - 11:30 AM** **Europe Caucus Meeting -- Sheraton Delfina Hotel, 3rd Floor, Cassia Room, Santa Monica, CA**
This caucus is only open to Europe-based AFCI members.
- 12:00 PM - 6:00 PM** **AFCI LOCATIONS TRADE SHOW -- Santa Monica Civic Auditorium Exhibition Hours**
- 1:00 PM - 2:30 PM** **PYROTECHNICS ON LOCATION Seminar -- Doubletree Hotel, Carousel Ballroom, Ground Floor, Santa Monica, CA**
This educational seminar is being provided through the joint efforts of the AFCI and the Location Managers Guild of America. Cost of the seminar is \$25/person. Please visit the AFCI Website at www.afci.org for registration and speaker information.

**April 17, 2005
Sunday**

- 9:30 AM - 11:30 AM** **AFCI Member Information Meeting -- Sheraton Delfina Hotel, PH Ballroom, Top Floor, Santa Monica, CA**
The AFCI Member Information Meeting is for AFCI Members only. The AFCI Board of Directors and Executive Office will present current Financial, Committee, and Program Reports. Please plan to attend!
- 12:00 PM - 5:00 PM** **AFCI LOCATIONS TRADE SHOW -- Santa Monica Civic Auditorium Exhibition Hours**
- 5:00 PM - 7:00 PM** **AFCI Locations Trade Show Exhibitor Teardown -- Santa Monica Civic Auditorium**
Exhibitors cannot tear-down before the end of show, no exceptions!
(LOBBY EXHIBITS MUST BE REMOVED BY 6:30 PM TO FACILITATE THE WRAP PARTY)
- 7:30 PM - 11:00 PM** **AFCI Locations Trade Show Exhibitor Wrap Party -- Santa Monica Civic Auditorium, SMCA Lobby Area**
Light Italian entrees, California wines and a fun disco!
(WE ARE UNABLE TO ACCOMMODATE GUESTS. EXHIBITOR ID BADGES REQUIRED)

REG. NO: 2438

Kobe Trade Information Office

Total price for this trip: \$462.90

ATTACHMENT C**Page C-49**I have a coupon. What's a coupon?

Only one coupon may be used per purchase. You're not signed in to an account.
To use a saved coupon, or to save a coupon to your account, please sign in.

I have a coupon. --Enter redemption code--

I don't have a coupon.

 Apply and reprice**1 Review the flight details** Fri May-6-2005

Washington DC to **Newark (EWR)** 199 mi
(DCA) Arrive 6:52 pm (320 km)
Depart 5:30 pm Terminal C Duration: 1hr
Terminal B 22mn

Continental
Airlines 
Flight: **38**

Economy/Coach Class, Boeing 737-700, 30% on time

Total distance: 199 mi (320 km)

Total duration: 1hr 22mn

 Sun May-8-2005

Newark (EWR) to **Washington DC** 199 mi
Depart 5:00 pm (DCA) (320 km)
Terminal C Arrive 6:16 pm Duration: 1hr
Terminal B 16mn

Continental
Airlines 
Flight: **815**

Economy/Coach Class, Boeing 737-500

Total distance: 199 mi (320 km)

Total duration: 1hr 16mn

Tip: Flight terminals may change. Please confirm the terminal with the airline
before leaving for the airport.

Flight: Seattle to Washington DC

E-Ticket purchase has been confirmed by the airline. No tickets will be mailed. **Airline check-in locations** require government issued photo ID and may request proof of current date travel (such as a printed copy of this itinerary or a printed receipt) to issue a boarding pass. **Airport security checkpoints** may require you to display both your boarding pass and photo ID before proceeding to the gate, so we recommend that you obtain your boarding pass before proceeding to the security checkpoint.

Expedia.com itinerary number: **112713867066** **Main contact:** Takeshi Yamamoto
 Expedia.com booking ID: NPZOUE (1)
 Airline ticket number(s): Check back in 24 hours E-mail:
 Alaska Airlines confirmation code: BVEHXB tyamamoto@cityofkobe.org
 United Airlines confirmation code: XFVF18 Home phone: (206) 622-7640

Traveler and cost summary

Takeshi Yamamoto Adult	Alaska Airlines #91886675	
	United Airlines #01426916017	\$917.21
	Update Frequent Flyer number(s)	
	Taxes & Fees	\$89.19
	Booking Fee	\$5.00
	Total (Visa)	\$1,011.40

[Exchange this ticket](#) [Request seat changes](#) [Print a receipt](#) [View cancellation information](#)

Flight summary

To verify flight information, you can check your [flight status](#) and [departure gate](#) online, or contact the airline directly. Seat assignments, meal preferences, and special requests must be confirmed with the airline; we cannot guarantee that they will be honored.

 Sat Apr-30-2005

Seattle (SEA)	to Washington DC	2298 mi	<i>Alaska Airlines</i>
Depart 10:55 pm	(IAD)	(3698 km)	Flight: 26
	Arrive 6:38	Duration: 4hr	
	am +1 day	43mn	

Economy/Coach Class (13D), Brunch, Boeing 737-700, 80% on time

Total distance: 2298 mi (3698 km)

Total duration: 4hr 43mn

 Wed May-11-2005

Washington DC	to Seattle (SEA)	2298 mi	
(IAD)	Arrive 2:53 pm	(3698 km)	Flight: 221
Depart 12:25 pm		Duration: 5hr	
		28mn	

Economy/Coach Class (13E), Lunch, Boeing 757-200

ADAツアー報告

日時：2005年5月1日（日）～6日（金）

場所：ワシントンDC

趣旨

与党ユニバーサル社会形成促進プロジェクトチーム（座長：野田聖子衆議院議員）は、ワシントンDCにおいて、ADA(Americans with disabilities Act, 1990)法制定に貢献した人々や推進者たちから、制定後15年たったアメリカ社会がどのように変化したかを学ぶとともに、ADA法の精神をこれから日本で制定する予定の「ユニバーサル社会基本法」にどう生かしていくかを学ぶツアー。この視察で学んだことについては、8月にプロップステーションが神戸市で開催するチャレンジド・ジャパン・フォーラム（CJF）において野田聖子衆議院議員をはじめ、ツアー参加者から発表を行いユニバーサル社会実現への大きなバネにしていく予定。

5月1日（日）

13:00 ADAツアーグループ、ワシントンDC・ホテル到着

14:00-17:00 スミソニアン博物館のユニバーサルデザインについて視察



(写真左) 車椅子を使っていたFDルーズベルト大統領の像と野田聖子議員、竹中ナミさん

(写真右) 中村局長、三原主幹、兵庫県・藤原課長

5月2日（月）

9:30-15:00

国防総省（ペンタゴン）視察

Ms. Dinah F.B. Cohen, Director, CAP(Computer/Electronic Accommodations Program),
Department of Defence

Mr. Michael Young, CAPTEC Manager, CAP

1990年にADA法ができたが、ペンタゴンでは、同年CAPを立ち上げ、海軍、陸軍、空軍で負傷してハンディキャップを負った職員に対しての技術的サポートを始めた。聴力、視力、学習障害等いろいろなハンディキャップを負った職員に対してITを駆使してそのハンディキャップを埋めるよう工夫をしている。

また国防総省では他の省庁と比べて障害者を負った多くの学生を採用している。障害者が仕事を心得て給料を取得すれば、それだけ政府から障害者への支出を抑制することができる。

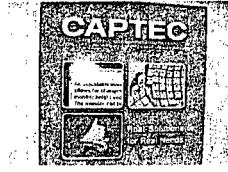
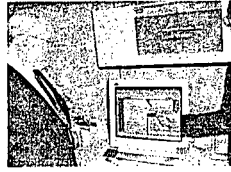

ペンタゴンでの Ms. Cohen の説明、Mr. Young の説明、

三菱電機 Ms. Aylward の説明

16 : 00 - 17 : 30

Ms. Rayna Aylward, Executive Director, Mitsubishi Electric America Foundation

三菱電機アメリカでは 1981 年に 1500 万ドルで基金を立ち上げ、小さいプロジェクトだが機能的に運用している。NPO や政府部門、企業と一緒に若年の障害者のサポートを行っている。現在全米に組織のある Boys & Girls Club を通じてサポートを行っている。

5 月 3 日 (火)

10 : 00 - 13 : 00

ジョージワシントン大学視察

Mr. Dennis Blumer, Vice President and General Counsel

Ms. Cynthia Richardson-Crooks, Director, Office of Equal Employment Opportunity, GWU

600 - 700 人の学生が何らかの障害を持っており、全ての学生が平等に学ぶことができるように学校側で対策を行った。

Mr. Jesse Mayer, Freshman of Political Science

私は通常左から右に各文字を右から左に書いてしまう学習障害を持っている。大学のサポートセンターからサポートを受けながら学習をしている。自分としては自分が普通で、世の中が自分にあっていないと考えている。



Mr. Kemp と Ms. Zeitzer

Mr. Blumer

Ms. Crooks

Mr. Mayer

15 : 00 - 17 : 00

教育省、労働省ミーティング

Ms. Patricia J. Guard, Deputy Director, Office of Special Education and Rehabilitative Services, U.S. Department of Education

Mr. Troy R. Justesen, Acting Deputy Assistant Secretary, Office of Special Education

and Rehabilitative Services, U.S. Department of Education
Ms. Susan B. Parker, Director, Policy & Research, Office of Disability Employment
Policy, U.S. Department of Labor



5月4日(水)

8:00-9:00

IBA朝食ミーティング

Ms. Frances W. West, Director, Worldwide Accessibility Ctr. IBM Research
PJ Edington, Governmental Programs

IBMはADA法が制定される76年前の1914年に障害者を採用して以来、世界中で政府、民間企業、大学、NPOと協力して障害者のAccessibilityについて研究している。IBMのシステムは全てのプログラムが全ての人にとってAccessibleであることを目指している。

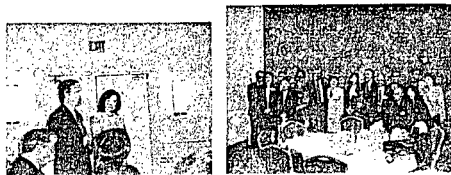

10:00-3:00

セミナー：ADA法、なぜ公民権への取り組みか？

場所：The SAIL School

Welcome

Mr. John D. Kemp, President, USICD

Mr. Larry Riccio, President and CEO, VSA Arts Washington, SAIL

Panel 1 The legal framework (法的枠組み)

Mr. John Wodatch, Chairman, Disability Rights Section, U.S. Department of Justice

ADAが必要であった理由、及び障壁とゴール

Mr. Jeff Rosen, General Counsel and Director of Policy National Council on Disability

ADA制定後15年後の今、到達できたもの、解決すべき問題点

Panel 2 The corporate response (企業の反応)

Ms. PJ Edington, Program Manager, IBM

Ms. Susan Mazrui, Director, Federal Regulatory Affairs, Cingular Wireless

Ms. Katherine McCary, Vice President, Accessing Community Talent, Sun Trust Bank

Panel 3 Civil Society (市民社会)

Ms. Judy Heumann, Advisor, Disability and Development, The World Bank

Ms. Pat Wright, Director of Government Affairs, Disability Rights Education and Defense Fund

Mr. Andrew Imparato, President and CEO, American Association of People with Disabilities

誰でも働けるという態度を植えつけることが大切である。働く意欲があれば障害を持っていても働ける法律もある。簡単にできるものではないが、肯定的な見方をする必要がある。



Mr. Kemp

Panel 1

Panel 2

Panel 3

5月5日(木)

9:00-12:00

運輸省ミーティング

Mr. Michael A. Winter, Director, Office of Civil Rights, U.S. Department of Transportation

Mr. John R. Day, Legislative Analyst, Office of Civil Rights, DOT

ADA法が制定されて、まず新しいバスが導入、地下鉄は古いシステムであったが、キーとなる駅について使いやすくした。1998年にはグレイハウンドバスなどの長距離バスやツアーバスでも改善が図られ、現在船でも改善するようアプローチを進めている。



右から2人目が Mr. Winter

14:00-16:00

小学校視察

5月6日(金)

ツアーメンバー、ワシントンDC出発、帰国

全体調整

Mr. Christopher Mrozowski, Program Officer, Office of International Visitors, U.S.
Department of State

Ms. Ilene R. Zeitzer, Executive Director, U.S. International Council on Disabilities

NIH 視察

日時：2005年5月9日（月）10：00から15：00

訪問者：神戸市保健福祉局・中村局長、計画調整課・三原主幹、シアトル事務所・山本

応対者：林先生、フレッド山田

Dr. Hayashi, Mr. Fred Yamada
Kozoburo

NIH(National Institutes of Health)は、1887年に衛生学を扱う研究室としてスタートしたが、現在は世界の最先端の医学研究センターであり、アメリカ医学界の活動の中枢を担っている。NIHはアメリカの健康医療省（Department of Health and Human Services）の機関の1つであり、研究所や研究センターを主とする27の部門と6つの専門分野から成り、メリーランド州ベセスダの300エーカー（1.2平方キロメートル、東京ドーム92個分）の敷地に75の建物がある。

NIHには約17000人が働いており、そのうち日本人は約450人、2年任期の方が多く、毎年約100人が入れ替わっている。NIHの年間予算は約3兆円で、そのうち約80%は各研究機関、大学へのグラントに使われる。グラントを決定する審査員だけでも2000人いるといわれている。

Mark O. Hatfield Clinical Research Center

1997年から建設が始まり、2004年9月に完成、2005年4月はじめに患者が移った。入院及び外来患者のため242のベッドと外来患者用の施設と研究所が入っている。また1953年に開設した旧の建物とも連絡している。この研究所の大きな役割はトランスレーショナルリサーチを推進することにある。

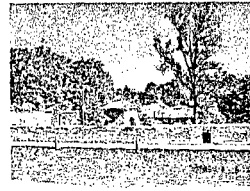
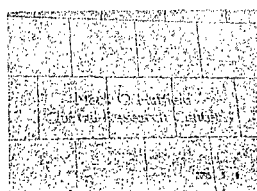

Clinical Research Center の建物

左から林先生、三原主幹、中村局長、フレッド山田

CRC の前にある患者のために作られた住居（家族同伴も可）



センター内 広い廊下

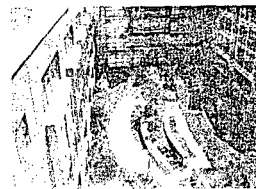

中庭

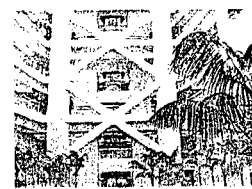

吹き抜けのロビー

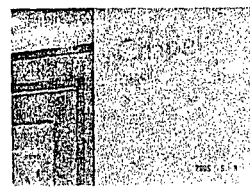

チャペル

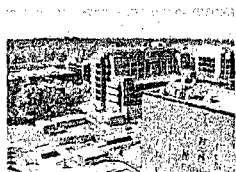

センター10階からの風景



林先生と中村局長（林先生の研究室前で）

国立医学図書館（National Library of Medicine）

図書館には世界から 800 万冊集められており、毎日 2500 万件のアクセスがある。メドラインと呼ばれるコンピューター検索を管理運営しているほか、医学著書のデータベースの構築を推進している。

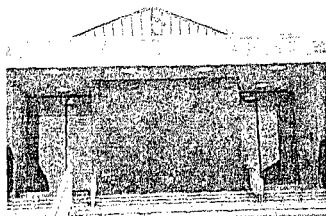

図書館入り口



NIH ノーベル賞受賞者一覧

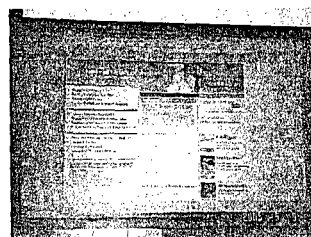

メドライン

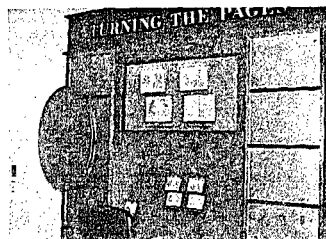

古い文献検索



図書館模型



Shady Grove Life Science Center 視察

9-12 am
10

日時：2005年5月11日（火）9時から14時

訪問者：保健福祉局・中村局長、計画調整課・三原主幹、シアトル事務所・山本、
NIH 林先生

説明者：Ms. Anita Acevedo

Business Development Specialist, Department of Economic Development,
Montgomery County

Mr. Duc Duong, President, DDI Associates

場所：Maryland Technology Development Center (MTDC)

1970年代初め、Shady Grove Life Science Center(シャディグローブ・ライフサイエンスセンター)は、元々この地域の財産家が50エーカー(0.2平方キロメートル)をモンゴメリーカウンティに医学か教育のために使ってほしいと寄付、カウンティは250エーカーを買って併せて300エーカーをメディカルヘルスセンターにすることにした。

1970年代終わりに、既にあったアドベンチスト病院をコアに50エーカーの敷地にメディカルヘルスセンターを作りその周辺にバイオ企業を集積させるプランが持ち上がり、教育機関誘致のためメリーランド大学(University of Maryland)に寄付を受けた50エーカーを渡し、建物の建築は州の基金をお願いした。また政府とNational Institute of Standardの3社で先端バイオメディカルセンターのコアを作った。また北部の30エーカーをジョンズホプキンス大学(Johns Hopkins University)に寄付し州の基金で建物を建てた。

残りの180エーカーを企業の集積に使った。住居地域だったが、リースなら産業用地にも使えた。1985年には大塚食品が研究所を開設、当時12人の従業員が20年後の現在では450人に上っている。しかし企業はリースではなく土地を購入したがっており、州と掛け合って居住地域から産業用地への用途変更を行ったことが企業誘致のインセンティブになった。

しかしスタートアップの小さい企業にとっては土地の購入は不可能なので20エーカーにバイオ等のスタートアップ企業向けのインキュベーションセンターを作ったがこれがMaryland Technology Development Center (MTDC)である。1999年に約10億円をかけて整備、現在このセンターには38社が入っている。(モンゴメリーカウンティには約300、シャディグローブ・ライフサイエンスセンターには約100社のバイオ関連企業がある)

このほかカウンティ内に2007年までに2つのインキュベーションセンターを作る計画がある。

この地域は多くのバイオ関連企業が集まっている、優秀な人材が多く住んでいる、2つの大学が核となっていることに加えて、NIHに非常に近い、またFDAにも近いというのが企業にとって大きなインセンティブになっているのは間違いない。またFDAはこの近くのシル

バースプリングに新しいオフィスを構える予定でますます呼び水となっている。

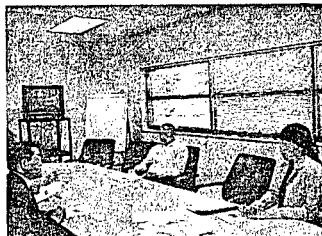

説明者 Duong 氏, Acevedo 女史 中村局長、林先生、三原主幹

12-2 am

Dojindo Molecular Technologies, Inc. (同人化学研究所)訪問

説明者 : Mr. Masanobu Shiga, Vice President

Mr. Yasuo Okamura, Director, Marketing

1978年、熊本県に設立された企業で研究試薬を数多く製品化してきた企業。1996年にアメリカ、2001年にオランダ、2003年には中国に事務所を置くなどワールドワイド・ブランドを目指している。

試薬のキット製品の90%はアメリカで作られており、まずはアメリカ発のキットを作ろうと NIH の研究者とタイアップして製品作りを目指している。アメリカで新製品を開発し、日本で製造し、アメリカに輸出という流れになっている。

この地域に事務所を構えた理由としては NIH に近いことが大きな理由である。1つの製品の広告に5-6万ドルを支払うより、NIH の研究者に新製品についての論文を書いてもらうほうがずっと効果的であり、NIH の研究者とのタイアップを図っている。

そのほかの理由として、税控除、成功企業が多いので情報を得やすい、原材料の入手がしやすい、優秀な人材が確保しやすいなどが上げられる。

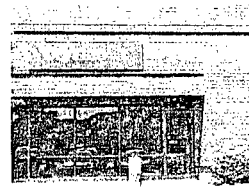
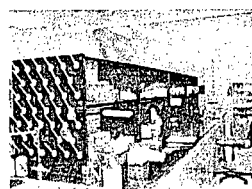

説明者 Shiga 氏





研究所内視察

送信者 : <travel@expedia.com>
 宛先 : <tyamamoto@cityofkobe.org>
 送信日時 : Thursday, June 02, 2005 2:38 PM
 件名 : Expedia travel confirmation - Minneapolis, MN - Jun 15, 2005 - (Itin# 113095614606)

Travel Confirmation

Thank you for booking your trip with Expedia.com. [View this itinerary online](#) for the most up-to-date information. Our [interactive demo](#) can show you how easy it is to get information about your itinerary.

Need a hotel or a car or an activity or service in Minneapolis? Here are some options we've found for you.

- Baymont Inn Minneapolis Airport Bloomington **\$57.00** per night
 - Country Inn & Suites Bloomington West **\$117.00** per night
 - Courtyard Mall of America by Marriott **\$169.00** per night
 - Car Rental - Economy Midsize Full Size
 - Activities & Services - Sightseeing Dining options Ground transportation Attraction passes
-  [Search for more hotels](#)
 -  [Search for more cars](#)
 -  [Search for more activities & services](#)
 -  [Receive Expedia.com newsletters](#)

Flight: Seattle to Minneapolis

E-Ticket purchase has been confirmed by the airline. No tickets will be mailed. **Airline check-in locations** require government issued photo ID and may request proof of current date travel (such as a printed copy of this itinerary or a printed receipt) to issue a boarding pass. **Airport security checkpoints** may require you to display both your boarding pass and photo ID before proceeding to the gate, so we recommend that you obtain your boarding pass before proceeding to the security checkpoint.

Expedia.com itinerary number: **113095614606**
 Expedia.com booking ID: OZ75EE (1)

Main contact: Takeshi Yamamoto
 E-mail: tyamamoto@cityofkobe.org
 Home phone: (206) 622-7640

Traveler and cost summary

Takeshi Yamamoto	Adult	Alaska Airlines #91886675 Update Frequent Flyer number(s)	\$1,443.25
		Taxes & Fees	\$152.25
		Booking Fee	\$5.00
		Total (Visa)	\$1,600.50

[Request seat changes](#) [Print a receipt](#)

Flight summary

To verify flight information, you can check your [flight status](#) and [departure gate](#) online, or contact the [airline](#) directly. Seat assignments, meal preferences, and special requests must be confirmed with the airline; we cannot guarantee that they will be honored.

Wed Jun-15-2005

Seattle (SEA)	to	Minneapolis (MSP)	1395 mi (2245 km)	Northwest
Depart 12:20 pm		Arrive 5:37 pm	Duration: 3hr 17mn	Flight: 576
		Terminal L		

Economy/Coach Class, Boeing 757 (757-300), 90% on time

Total distance: 1395 mi (2245 km)

Total duration: 3hr 17mn

Sat Jun-18-2005

Minneapolis (MSP)	to	Philadelphia (PHL)	978 mi (1574 km)	Northwest
Depart 10:35 am		Arrive 2:06 pm	Duration: 2hr 31mn	Flight: 684
Terminal L		Terminal E		

REG. NO: 2438

Kobe Trade Information Office

Economy/Coach Class, DC9-30, 60% on time

ATTACHMENT C

Page C-61

Total distance: 978 mi (1574 km)

Total duration: 2hr 31mn

Thu Jun-23-2005

Philadelphia (PHL) to **Cleveland (CLE)**
Depart 10:05 am Arrive 11:44 am
Terminal D

363 mi
(584 km)
Duration: 1hr 39mn

Continental
Flight: **2419**
Operated by: EXPRESSJET
AIRLINES INC DBA CO EXPRESS

Economy/Coach Class, EMBRAER EMB-135, 60% on time

Cleveland (CLE) to **Los Angeles (LAX)**
Depart 12:35 pm Arrive 2:15 pm
Terminal 6

2046 mi
(3293 km)
Duration: 4hr 40mn

Continental
Flight: **1631**

Economy/Coach Class, Lunch, Boeing 737-700

Total distance: 2409 mi (3877 km)

Total duration: 6hr 19mn (7hr 10mn with connections)

Sat Jun-25-2005

Los Angeles (LAX) to **Seattle (SEA)**
Depart 6:35 am Arrive 9:16 am
Terminal 3

946 mi
(1522 km)
Duration: 2hr 41mn

Alaska Airlines
Flight: **529**

Economy/Coach Class, Boeing 737-400

Total distance: 946 mi (1522 km)

Total duration: 2hr 41mn

Airline rules & regulations

- Please note that the most restrictive set of rules applies to your entire itinerary.
- **Seattle, WA (SEA-Seattle Tacoma) to Minneapolis, MN (MSP-All Airports)**
Ticket changes may incur penalties and/or increased fares.
- **Minneapolis, MN (MSP-All Airports) to Philadelphia, PA (PHL-All Airports)**
Ticket changes may incur penalties and/or increased fares.
- **Philadelphia, PA (PHL-All Airports) to Los Angeles, CA (LAX-Los Angeles Intl.)**
Ticket is nonrefundable. A fee of \$100.00 will be charged for itinerary changes after the ticket is issued.
- **Los Angeles, CA (LAX-Los Angeles Intl.) to Seattle, WA (SEA-Seattle Tacoma)**
Ticket changes may incur penalties and/or increased fares.
- In addition to any penalties imposed by the airline, a processing fee of up to \$30.00 per ticket will be charged by Expedia for any changes you make to the flights in this itinerary. This fee is waived for changes made online.
- Tickets are nontransferable and name changes are not allowed.
- This price includes a nonrefundable \$5.00 booking fee.
- Please read important information regarding airline liability limitations.
- Other penalties may apply.
- See an overview of all the rules and restrictions applicable for this fare.
- View the complete penalty rules for changes and cancellations associated with this fare.

6/2/2005

LL事業 神戸—ミネソタ

2005年6月16日(木) 13:30-16:00 *Univ of Minnesota*

Dr. Mark Paller, Assistant Vice President for Research Professor of Medicine,
University of Minnesota

Dr. Emad Ebbini, Associate Professor, Department of Electrical and Computer
Engineering

神戸側から、鶴井神戸機械金属工業会医療機器研究会会長、昭和精機・藤浪社長、神戸大学イノベーション支援部石井客員教授、神戸市シアトル事務所・山本からそれぞれの研究会、企業、大学、神戸市の取組状況について説明

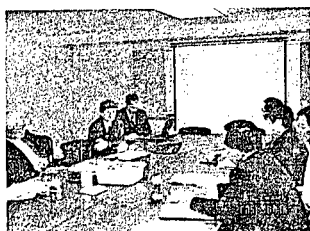

Dr. Paller との会議



Dr. Ebbini と Dr. Paller



神戸医療産業都市構想の説明(森主査)

Dr. Paller

ミネソタ大学のリサーチプログラムの代表者で他大学との関係、技術移転、ビジネス開発を担当、メイヨークリニックとの研究開発にも携わっている。ミネソタ大学には約1400人の研究者がおり、Dr. Pallerは、いくつかのリサーチプログラムのスーパーバイザーとなっている。

研究開発については、日本側で費用は負担するのが原則。日本側で開発をすれば知的所有権は日本側。アメリカで使える製品にするための手助けはできるが、どう商品化をしていくかについて詳しい手続きがわかれば関係者の紹介も可能。共同研究でどのくらいの費用が必要かについては、ケースによる。教授クラスの協力が要るのか、臨床検査技師レベルの協力が要るのか、学生レベルでいいのかのもよる。ミネソタ大学に何をしてほしいのかをはっきりしてもらえれば見積もりはする。それを見て神戸側がミネソタ大学に依頼するかどうか判断すればいい。

Dr. Emad Ebbini

鶴井会長から提案のあったカテーテルに大変興味がある。アメリカでもよく似た製品は見たことがない。今日は時間がないが、明日の昼からラボに来ていただく予定なので話をしたい。

18 : 00 - 21 : 00

夕食会

Dr. Mark Paller,

2005年6月17日(金) 9:00-12:00

Dr. Carl Sommerstad, Assistant Director, Office of Business Development, University of Minnesota

Mr. Jacob Johnson, Coordinator, Office of Business Development, University of Minnesota

Mr. Don Gerhardt, President & CEO, Medical Alley, MINBIO

Mr. Vincent Ruane, Board Member, Capital City Bioscience Corporation

University Enterprise Laboratories 見学 (Dr. Carl Sommerstad 説明)

バイオサイエンスのスタートアップ企業が必要とする研究用ラボを提供するインキュベーション施設で、2003年に設立。この施設の中には、ビジネスを始めたいミネソタ大学あるいはメイヨークリニックのサイエンス分野の研究者にビジネスをスタートさせるため、まずオフィスを設置する。企業を立ち上げるまではオフィスの賃料を支払う必要はない。企業を立ち上げれば別の場所に移ってもらうが、UELでは22室のウェットラボを建設中で、8月1日にオープン予定。



Sommerstad による説明

神戸側から、鶴井神戸機械金属工業会医療機器研究会会長、昭和精機・藤浪社長、神戸大学イノベーション支援部石井客員教授、神戸市シアトル事務所・山本からそれぞれの研究会、企業、大学、神戸市の取組状況について説明

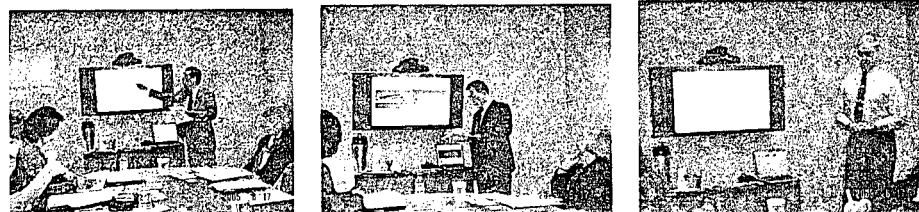

鶴井会長、石井教授、Mr. Gerhardt による説明

Mr. Donald Gerhardt, President and CEO, Medical Alley/MINBIO

2005年3月1日に Medical Alley と MINBIO が合併。500以上のメンバーがいるが85%はミネソタ州の企業。役割としては、企業の教育、ネットワーキング、会議の開催などがある。また毎月定例の朝食会議も開催している。4年前から投資バイオサイエンス会議を年に1回開催している。

1セメスター14人の学生のミニMBAコースも開催、60-65人が申し込みを行うほどの人気である。

Courtesy call

13:30 セントポール Randy Kelly 市長表敬訪問

セントポール市は長崎市と姉妹都市であり、今年12月5日(月)、6日(火)と姉妹都市50周年で長崎市を訪問する。その前後に神戸を訪問できないか検討中である。ぜひ大学同士、企業同士、行政同士の結びつきを強くしていきたいと考えている。

Mr. Vincent Ruane, Board Member, Capital City Bioscience Corporation

神戸にはたくさんの医療関係企業がある。藤浪社長のM&EサイエンティフィックではDNA合成に関する医療装置を作っており、アメリカの研究所でも使われていると聞いている。ミネソタ州も医療機器で有名であり、ぜひ神戸とのコラボレーションを図ってきたい。

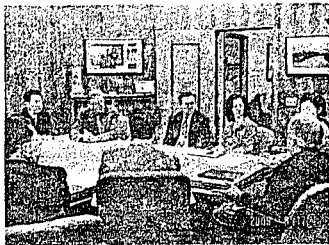

Randy Kelly 市長表敬訪問

14:30 Dr. Ebbini's Lab 視察



Agenda REG. NO: 2438
Kobe Trade Information Office

ATTACHMENT C**Page C-65**

All events will take place at the Pennsylvania Convention Center, unless noted otherwise. The Pennsylvania Convention Center is located at 1101 Arch Street, Philadelphia, PA.

Saturday, June 18, 2005

8:00 a.m. - 5:30 p.m. Chief Scientific Officer Boot Camp
Philadelphia Marriott
Salon A

8:00 a.m. - 6:00 p.m. BioParks
Loews Philadelphia Hotel

8:30 a.m. - 4:30 p.m. Biotech Primer
Philadelphia Marriott
Salon K

9:00 a.m. - 5:00 p.m. Registration Open
Pennsylvania Convention Center
Grand Hall

Sunday, June 19, 2005

7:00 a.m. - 7:00 p.m. Registration Open
Pennsylvania Convention Center
Grand Hall

8:00 a.m. - 2:30 p.m. Chief Scientific Officer Boot Camp
Philadelphia Marriott
Salon A

8:00 a.m. - 5:00 p.m. International Program
Global Biotechnology Forum
Global Health Symposium
Country Seminars
Ministerial Seminar
Pennsylvania Convention Center
Level 100

8:00 a.m. - 5:00 p.m. Executive Workshops
Business Forum
Pennsylvania Convention Center
Hall D

10:00 a.m. - 12:00 p.m. The Basics of Biotech
Pennsylvania Convention Center
Level 100, Room 108 A/B

11:00 a.m. - 4:00 p.m. Career Fair
Philadelphia Marriott

7:00 p.m. - 9:00 p.m. Welcome Reception
National Constitution Center

Monday, June 20, 2005

6:30 a.m. - 5:00 p.m. Registration Open
Pennsylvania Convention Center
Grand Hall

7:30 a.m. - 9:15 a.m. Opening Plenary Breakfast
Pennsylvania Convention Center
Grand Ballroom

8:00 a.m. - 5:30 p.m. Business Forum: Partnering & Investor Forum
Pennsylvania Convention Center
Hall D

9:00 a.m. - 4:00 p.m. Innovation Corridor
Pennsylvania Convention Center
Hall D Foyer

9:30 a.m. Grand Opening of Exhibit Hall
Pennsylvania Convention Center
Hall A Foyer

9:30 a.m. - 5:00 p.m. Exhibit Hall Open
Pennsylvania Convention Center
Halls A, B & C

9:30 a.m. - 5:00 p.m. BioGENEius Student Displays

ATTACHMENT C
Page C-66

	REG. NO: 2438 Kobe Trade Information Office	Pennsylvania Convention Center Convention Center
9:30 a.m. - 5:30 p.m.	<u>Breakout Sessions</u>	Pennsylvania Convention Center Level 100
12:15 p.m. - 12:50 p.m.	Plenary Luncheon	Pennsylvania Convention Center Grand Ballroom
12:50 p.m. - 2:00 p.m.	<u>Plenary Luncheon Program</u>	Pennsylvania Convention Center Grand Ballroom
12:30 p.m. - 2:00 p.m.	<u>Luncheon Session</u>	Pennsylvania Convention Center Level 100, Lecture Hall
	<u>Open night</u>	
Tuesday, June 21, 2005		
6:30 a.m. - 6:00 p.m.	<u>Registration Open</u>	Pennsylvania Convention Center Grand Hall
7:30 a.m. - 9:15 a.m.	<u>Plenary Breakfast</u>	Pennsylvania Convention Center Grand Ballroom
8:00 a.m. - 5:30 p.m.	<u>Business Forum: Partnering & Investor Forum</u>	Pennsylvania Convention Center Hall D
9:00 a.m. - 4:00 p.m.	<u>Innovation Corridor</u>	Pennsylvania Convention Center Hall D Foyer
9:30 a.m. - 5:30 p.m.	<u>Breakout Sessions</u>	Pennsylvania Convention Center Level 100
9:30 a.m. - 5:30 p.m.	<u>Patient Advocacy Displays</u>	Pennsylvania Convention Center Grand Hall
10:00 a.m. - 6:30 p.m.	<u>Exhibit Hall Open</u>	Pennsylvania Convention Center Halls A, B & C
12:15 p.m. - 12:50 p.m.	Plenary Luncheon	Pennsylvania Convention Center Grand Ballroom
12:50 p.m. - 1:45 p.m.	<u>Plenary Luncheon Program</u>	Pennsylvania Convention Center Grand Ballroom
12:30 p.m. - 2:00 p.m.	<u>Luncheon Session</u>	Pennsylvania Convention Center Level 100, Lecture Hall
1:45 p.m. - 2:00 p.m.	BIO Annual Membership Meeting	Pennsylvania Convention Center Grand Ballroom
5:00 p.m. - 6:30 p.m.	<u>Exhibit Hall Hospitality Receptions</u>	Pennsylvania Convention Center Halls A, B & C
7:30 p.m. - 9:30 p.m.	<u>Gala Reception</u>	Philadelphia Museum of Art
Wednesday, June 22, 2005		
7:00 a.m. - 4:00 p.m.	<u>Registration Open</u>	Pennsylvania Convention Center Grand Hall
7:30 a.m. - 9:15 a.m.	<u>Plenary Breakfast</u>	Pennsylvania Convention Center Grand Ballroom
8:00 a.m. - 5:30 p.m.	<u>Business Forum: Partnering & Investor Forum</u>	

ATTACHMENT C
Page C-67

	REG. NO: 2438	Pennsylvania Convention Center
	Kobe Trade Information Office	Hall D Office
9:00 a.m. - 4:00 p.m.	<u>Innovation Corridor</u>	Pennsylvania Convention Center Hall D Foyer
9:30 a.m. - 4:00 p.m.	<u>Patient Advocacy Displays</u>	Pennsylvania Convention Center Grand Hall
9:30 a.m. - 5:30 p.m.	<u>Breakout Sessions</u>	Pennsylvania Convention Center Level 100
10:00 a.m. - 3:30 p.m.	<u>Exhibit Hall Open</u>	Pennsylvania Convention Center Halls A, B & C
12:15 p.m. - 12:50 p.m.	Plenary Luncheon	Pennsylvania Convention Center Grand Ballroom
12:50 p.m. - 2:00 p.m.	<u>Plenary Luncheon Program</u>	Pennsylvania Convention Center Grand Ballroom
6:30 p.m. - 9:30 p.m.	<u>Closing Reception</u>	Philadelphia Cruise Terminal at Pier 1

* All times subject to change.



Devin - Signed In / [Sign Out](#)

[My Trips](#)

Air, Hotel & Car ▾ **Day of Flight** ▾ **City Guides** ▾ **Mileage Plan** ▾ **Promotions** ▾ **More...** ▾

[Air Fares](#) [Hotel Rooms](#) [Car Rentals](#) [Vacation Packages](#) [Schedules](#) [Electronic Timetables](#) [Route Map](#) [Show All...](#)

[SEARCH](#) [SELECT](#) [REVIEW](#) [TRAVELERS SEATS](#) [RESERVE](#) **CONFIRMATION**

Confirmation - Purchased Reservation [View a list of My Trips](#)

Your reservation is complete.

Print this page for your check-in and airport use. A confirmation letter, including your itinerary, receipt and consumer notices, will be e-mailed to you.

Confirmation Code: HDUMEO

Itinerary, Traveler Information, and Reserved Seats^o

Flight	Departs	Arrives	Details
Alaska Airlines 568	Seattle (SEA) 12:06 pm Thu, Jun 23	Los Angeles (LAX) 2:43 pm Thu, Jun 23	Coach · Boeing 737-400 Nonstop · % on-time: N/A Meal: None Total: 955 mi · 2 hr 37 min
Alaska Airlines 513	Los Angeles (LAX) 3:29 pm Fri, Jun 24	Seattle (SEA) 5:56 pm Fri, Jun 24	Coach · Boeing 737-400 Nonstop · % on-time: N/A Meal: None Total: 955 mi · 2 hr 27 min

Traveler Name	Mileage Program	e-ticket number	Reserved Seats ^o
1) Devin Tokizawa	Alaska 91515546	0272125449088	Flight: #568 #513 8B 7E View map to change seats

^o Air Carrier Access Act requires us to make certain seats available to customers with disabilities. If you are assigned one of these seats and a qualified person requests it, you will be reaccommodated at the airport in another seat.

Thank you for your purchase at alaskaair.com

The Alaska Airlines VISA ending with *****7280 has been charged a total of US\$480.40.

Total Fare	
Base fare and surcharges:	\$427.90
Applicable taxes, segment fees, airport facility charges and/or September 11th security fees:	\$52.50
Total per person:	\$480.40
Grand Total for 1 Traveler:	US\$480.40

FormID: 5cdf8447337042fb82ecec4599f7381

For additional assistance with your reservation [send us an e-mail](#) or call Alaska Airlines Reservations at 1-800-ALASKAAIR (1-800-252-7522) or Horizon Air Reservations at 1-800-547-9308.

Trip Reminders

Getting Around the Airport Select an airport listed below to find your way around.

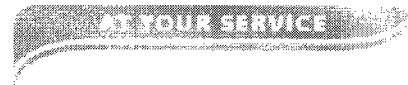

Hotel Deals

Save with these special hotel offers in Los Angeles

- [Sheraton Delfina](#)
★★★★ rooms \$209 per night.
- [New Otani Hotel & Garden](#)
★★★★ rooms \$94 per night.
- [LAX Plaza Hotel](#)
★★★★ rooms \$86 per night.

Car Rental Savings

[Add a car](#) in Los Angeles

Web Check-In

[Learn how](#) to get out of line online.

Best Places

Discover the [best of Los Angeles](#) (sights, shopping, and dining)

VISIT JAPAN CAMPAIGN
“KANSAI TOURISM”
SEMINAR & RECEPTION
(仮称)

関西観光プロモーション in Los Angeles
企画案

関西観光プロモーション実行委員会

REG. NO: 2438

Kobe Trade Information Office **THE KANSAI TOURISM PROMOTION COMMITTEE**

ATTACHMENT C

Page C-70

in cooperation with
the Japan Airlines L.A. Sales Office &
the Japan National Tourist Organization
cordially invites you to the

VISIT JAPAN CAMPAIGN "KANSAI TOURISM" SEMINAR AND RECEPTION

Thursday, June 23, 2005
starts at 6:00 pm
Beverly Hilton Hotel
9876 Wilshire Blvd.
Beverly Hills, CA 90210

AND

to the Exclusive So. Calif. Engagement of
SHOCHIKU GRAND KABUKI
CHIKAMATSU-ZA
Starring Japanese Living National Treasure
Nakamura Ganjiro III
on **June 24, 2005**, 8:00 pm Curtain
Cerritos Center for the Performing Arts
12700 Center Court Drive
Cerritos, CA 90703

For more details, please visit: http://www.jaccc.org/event_%20related/kabuki05.html

Please click the REPLY button on your toolbar, fill in the spaces below and send this message back to JAL.

Name:

Company name:

Yes, I/We are interested in attending the seminar/reception on June 23, 2005 and the Grand Kabuki on June 24, 2005.

Yes, I/We are interested in attending the seminar/reception on June 23, 2005, but unable to attend the Grand Kabuki on June 24, 2005.

No, I/We regret that we are unable to attend.

PLEASE RSVP BY MONDAY, MAY 23, 2005.

REG. NO: 2438
 Kobe Trade Information Office
 Takeshi Yamamoto





ATTACHMENT C
Page C-71

送信者 : <travel@expedia.com>
 宛先 : <tyamamoto@cityofkobe.org>
 送信日時 : Friday, July 01, 2005 12:17 PM
 件名 : Expedia travel confirmation - Chicago, IL - Jul 5, 2005 - (Itin# 113373649546)

Travel Confirmation

Thank you for booking your trip with Expedia.com. View this itinerary online for the most up-to-date information. Our interactive demo can show you how easy it is to get information about your itinerary.

Need a hotel or a car or an activity or service in Chicago? Here are some options we've found for you.

- Car Rental - Economy Midsize Full Size  Add another hotel
- Activities & Services - Sightseeing Dining options Ground transportation Attraction passes  Search for more cars
-  Search for more activities & services
-  Receive Expedia.com newsletters

Flight: Seattle to Chicago

E-Ticket purchase has been confirmed by the airline. No tickets will be mailed. **Airline check-in locations** require government issued photo ID and may request proof of current date travel (such as a printed copy of this itinerary or a printed receipt) to issue a boarding pass. **Airport security checkpoints** may require you to display both your boarding pass and photo ID before proceeding to the gate, so we recommend that you obtain your boarding pass before proceeding to the security checkpoint.

Expedia.com itinerary number: **113373649546**
 Expedia.com booking ID: NQPARQ (1)

Main contact: Takeshi Yamamoto
 E-mail: tyamamoto@cityofkobe.org
 Home phone: (206) 622-7640

Traveler and cost summary

Takeshi Yamamoto	Adult	Alaska Airlines #91886675	\$1,168.38
		Update Frequent Flyer number(s)	
		Taxes & Fees	\$118.23
		Booking Fee	\$5.00
		Total (Visa)	\$1,291.61

[Request seat changes](#) [Print a receipt](#)

Flight summary

To verify flight information, you can check your flight status and departure gate online, or contact the airline directly. Seat assignments, meal preferences, and special requests must be confirmed with the airline; we cannot guarantee that they will be honored.

Tue Jul-5-2005

Seattle (SEA)	to Chicago (ORD)	1726 mi	American Airlines
Depart 3:39 pm	Arrive 9:28 pm	(2778 km)	Flight: 1460
	Terminal 3	Duration: 3hr 49mn	

First Class, Snack, MDC MD80

Total distance: 1726 mi (2778 km)

Total duration: 3hr 49mn

Wed Jul-6-2005

Chicago (ORD)	to Washington DC (DCA)	590 mi	American Airlines
Depart 5:33 pm	Arrive 8:29 pm	(950 km)	Flight: 1730
Terminal 3	Terminal B	Duration: 1hr 56mn	

REG. NO: 2438

Kobe Trade Information Office

ATTACHMENT C

Economy/Coach Class, MDC MD80, 70% on time

Page C-72

Total distance: 590 mi (950 km)

Total duration: 1hr 56mn

Thu Jul-7-2005

Washington DC (DCA)	to Seattle (SEA)	2312 mi (3721 km)	Alaska Airlines
Depart 5:40 pm	Arrive 8:20 pm	Duration: 5hr 40mn	Flight: 3
Terminal B			

Economy/Coach Class, Dinner, Boeing 737-700, 60% on time

Total distance: 2312 mi (3721 km)

Total duration: 5hr 40mn

Airline rules & regulations

- Please note that the most restrictive set of rules applies to your entire itinerary.
- **Seattle, WA (SEA-Seattle Tacoma) to Chicago, IL (CHI-All Airports)**
Ticket changes may incur penalties and/or increased fares.
- **Chicago, IL (CHI-All Airports) to Washington, DC (WAS-All Airports)**
Ticket is nonrefundable. A fee of \$100.00 will be charged for itinerary changes after the ticket is issued.
- **Washington, DC (WAS-All Airports) to Seattle, WA (SEA-Seattle Tacoma)**
Ticket changes may incur penalties and/or increased fares.
- In addition to any penalties imposed by the airline, a processing fee of up to \$30.00 per ticket will be charged by Expedia for any changes you make to the flights in this itinerary. This fee is waived for changes made online.
- Tickets are nontransferable and name changes are not allowed.
- This price includes a nonrefundable \$5.00 booking fee.
- Please read important information regarding airline liability limitations.
- Other penalties may apply.
- See an overview of all the rules and restrictions applicable for this fare.
- View the complete penalty rules for changes and cancellations associated with this fare.

Hotel: Des Plaines

Hotel reserved. Your credit card has been charged in full. If your plans change, you must cancel or change your hotel reservation in advance in accordance with the Expedia.com and hotel cancellation policies to avoid a no-show charge. Please refer to the cancellation and change policies listed below.

Expedia.com itinerary number: **113373649546**

Expedia.com booking ID: 27500936 (24)

Main contact: Takeshi Yamamoto

E-mail: tyamamoto@cityofkobe.org

Home phone: (206) 622-7640

Traveler and cost summary

Expedia Special Rate

Reserved under the name:

Takeshi Yamamoto

Hotel: 1 adult

Standard King

7/5: \$79.00 per night

Taxes & service fees

\$10.84 per night

Amount charged for hotel reservation

\$89.84**Room options / Additional requests**

We will forward your requests to the property, but we cannot guarantee that your requests will be honored.

1 KING BED, Non-Smoking

Hotel summary

REG. NO: 2438

Kobe Trade Information Office
Tue Jul-5-2005 (1 night)**ATTACHMENT C****Page C-73****Best Western Des Plaines Inn**1231 Lee St
Des Plaines, IL 60018
USA**Check in:** Tue Jul-5-2005
Check out: Wed Jul-6-2005**Reservation questions:** +1 (800) EXPEDIA**For other information contact the hotel:** Tel: 1 (847) 297-2100 Fax: 1 (847) 297-7884**Hotel class:** ☆☆☆ More lodging infoUnless specified otherwise, **rates are quoted in US dollars.****The price shown above DOES NOT include any applicable hotel service fees, charges for optional incidentals (such as minibar snacks or telephone calls), or regulatory surcharges. The lodging will assess these fees, charges, and surcharges upon check-out.**

Your room is guaranteed for late arrival.

Award points and airline mileage may not be awarded when booking an Expedia Special Rate hotel.

Hotel rules and restrictions**Property policies**

- You must be at least 21 to check in to this hotel.
- Base rate is for 2 guests.

Guest charges and room capacity

- Total maximum number of guests per room/unit is 2.
- Maximum number of adults per room/unit is 2.
- Maximum number of children per room/unit is 1.
- Maximum number of infants per room/unit is 1.
- This property considers guests aged 17 and under, at time of travel, to be children.
- Availability of accommodations for extra guests is not guaranteed by Expedia Travel or Expedia, Inc.
- Your credit card is charged the total cost above at time of purchase. Prices and room availability are not guaranteed until full payment is received.

Pricing and payment

- Some hotels request that we wait to submit guest names until 7 days prior to check in. In such a case, your hotel room is reserved, but your name is not yet on file with the hotel.
- Rooms are provided by Expedia Travel, under an agency agreement with Expedia.
- Any changes to or cancellation of your reservation may result in fees from \$25.00 up to the full cost of your stay.

Cancellations and changes

- Cancellations or changes made before 4:00 PM (Central Daylight Time) on 7/4/2005 are subject to a \$25.00 penalty.
- Cancellations or changes made after 4:00 PM (Central Daylight Time) on 7/4/2005 are subject to a 100% Cost of Stay penalty.
- **Canceling your stay:** Cancellations can be made online. From your itinerary, click the **How to cancel this hotel reservation** link and follow the instructions.
- **Changing your stay:** To make changes, please call 1-800-EXPEDIA or 1-404-728-8787, and specify that you booked an Expedia Special Rate hotel.
- All refund requests must occur within 60 days of hotel check-out. Any refund for checking out early or for no shows will be given at the sole discretion of Expedia.com.
- If you wish to book multiple rooms, you must use a different name for each room or the duplicate reservation MAY be cancelled by the hotel.

July 6, 2005, Wednesday 11:30 am to 2:00 pm

At:

Doubletree Guest Suites Chicago-Downtown
198 E. Delaware Place, Chicago, Illinois, 60611-1719
Tel: +1-312-664-1100 Fax: +1-312-664-8627

Programs

- 11:30 Start registration and enjoy light meal
- 12:10 Seminar Part One
 - Presentation by JR Group and JNTO
- 13:00 Coffee Break
- 13:10 Seminar Part Two
 - Presentation by local authorities
- 14:00 Closing

Please RSVP to Mr. Zenbon Tei, JNTO

By E-mail: zen@jntonyc.org with participant(s) name(s) and company name.

By Fax: Photocopy participant(s) business card(s) and send it to at (212) 307-6754.

By Telephone: (212) 757-5641 ext.17

Please note:

The hotel has valet parking:

Up to three hours \$18.00, Three to five hours \$22.00

There are plenty of self-service parking garages around the hotel but the price would be right around the same price as the hotel offers.

July 7, 2005, Thursday 11:30 am to 2:00 pm

At:

Japan Information and Culture Center Embassy of Japan

1155 21st Street, NW, Washington D.C. 20036

Tel: 202.238.6949 Fax: 202.822.6524

Programs

- 11:30 Start registration and enjoy light meal
Registration Desk will be at the ground floor of the building
- 12:10 Seminar Part One
- Presentation by JR Group and JNTO
- 13:10 Seminar Part Two
- Presentation by local authorities
- 14:00 Closing

Please RSVP to Mr. Zenbon Tei, JNTO

By E-mail: zen@jntonyc.org with participant(s) name(s) and company name.

By Fax: Photocopy participant(s) business card(s) and send it to at (212) 307-6754.

By Telephone: (212) 757-5641 ext.17

Please note:

1. To pass through the security check at the building, you will need to show photo ID.
2. There is no parking at the Consulate building. There are parking facilities nearby the building.

**JANUARY TO JULY 2005
DISSEMINATION REPORT
Items of Value
sorted by date**

DATE	RECIPIENT NAME ORGANIZATION NAME	ON BEHALF OF WHAT FOREIGN PRINCIPAL	DESCRIPTION OF ITEMS OF VALUE	PURPOSE	QUANTITY
01/12/05	Consul General Japanese Consulate General	Kobe Municipal Government	Bouquet of Flowers [hostess gift]	Happy New Year gift to hostess	1
01/27/05	Andy Thorson Dorsey & Whitney LLP	Kobe Municipal Government	KOBE mousepad [souvenir item]	Thank you for support of our projects	1
03/03/05	Ms. Toby Erickson Salmon Bay Events	Kobe Municipal Government	KOBE mousepad [souvenir item]	Thank you for your time discussing future 50 year sister city celebration ideas	1
03/03/05	Ms. Shawna Weber Salmon Bay Events	Kobe Municipal Government	KOBE mousepad [souvenir item]	Thank you for your time discussing future 50 year sister city celebration ideas	1
03/10/05	Simon Douwes Holland America Line	Kobe Municipal Government	KOBE ballpoint pen [souvenir item]	Thank you for support of our projects	1
03/11/05	Shinji Imasaki Crystal Cruises	Kobe Municipal Government	KOBE ballpoint pen [souvenir item]	Thank you for support of our projects	1
03/11/05	Stefano E. Pinna Crystal Cruises	Kobe Municipal Government	KOBE ballpoint pen [souvenir item]	Thank you for support of our projects	1
03/11/05	Octavio Sanchez Crystal Cruises	Kobe Municipal Government	KOBE ballpoint pen [souvenir item]	Thank you for support of our projects	1
05/09/05	Fred Yamada National Institute of Health	Kobe Municipal Government	KOBE mousepad [souvenir item]	Thank you for support of our projects	1
05/10/05	Anita Acevedo Montgomery County	Kobe Municipal Government	KOBE mousepad [souvenir item]	Thank you for support of our projects	1
05/10/05	Duc Duong Maryland Technology Center	Kobe Municipal Government	KOBE mousepad [souvenir item]	Thank you for support of our projects	1
05/10/05	Masanobu Shiga Dogindo Molecular Technologies	Kobe Municipal Government	Fan [souvenir item]	Thank you for support of our projects	1
05/10/05	Yasuo Okamura Dogindo Molecular Technologies	Kobe Municipal Government	KOBE mousepad [souvenir item]	Thank you for support of our projects	1

**JANUARY TO JULY 2005
DISSEMINATION REPORT**
Items of Value
sorted by date

DATE	RECIPIENT NAME ORGANIZATION NAME	ON BEHALF OF WHAT FOREIGN PRINCIPAL	DESCRIPTION OF ITEMS OF VALUE	PURPOSE	QUANTITY
06/21/05	Nancy Taylor International Visitor's Council of Philadelphia	Kobe Municipal Government	KOBE mousepad [souvenir item]	Thank you for support of our projects	1
06/21/05	Mjenzi K. Traylor City of Philadelphia	Kobe Municipal Government	KOBE mousepad [souvenir item]	Thank you for support of our projects	1
06/24/05	Peggy T. Mikuni Yamato Travel Bureau	Kobe Municipal Government	Fan [souvenir item]	nk you for encouraging travel to K	1
06/24/05	Ee Wan Law America Asia Travel Center, Inc.	Kobe Municipal Government	Fan [souvenir item]	nk you for encouraging travel to K	1
07/19/05	Ms. Sarah Matsumoto 2005-2006 Japanese Community Queen	Kobe Municipal Government	Fan [souvenir item]	Congratulations on becoming this years Japanese Community Queen	1

**JANUARY TO JULY 2005
DISSEMINATION REPORT**
Information Materials
sorted by date

DATE	TITLE OF MATERIAL & NATURE OF MATERIALS	QUANTITY	RECIPIENT FIRST NAME	RECIPIENT LAST NAME	ORGANIZATION NAME	RECIPIENT TYPE	RECIPIENT STATE
01/27/05	Feel Kobe [January 2005 newsletter]	1	Andy	Thorson	Dorsey & Whitney LLP	Corporation	Washington
01/27/05	KOBE Medical Industry Development Project [December 2004 newsletter]	1	Steve	Collins	University of Washington	Education	Washington
01/27/05	KOBE Medical Industry Development Project [December 2004 newsletter]	1	Andy	Thorson	Dorsey & Whitney LLP	Corporation	Washington
02/03/05	Access to Success KOBE [March 2004 newsletter]	1	Stephanie	Ducharme	Puget Sound Business Journal (PSBJ)	Corporation	Washington
02/03/05	KOBE Medical Industry Development Project [December 2004 newsletter]	1	Stephanie	Ducharme	Puget Sound Business Journal (PSBJ)	Corporation	Washington
03/10/05	Access to Success KOBE [March 2004 newsletter]	1	Simon	Douwes	Holland America Line	Corporation	Washington
03/10/05	Port of Kobe [2003-2004 newsletter]	1	Simon	Douwes	Holland America Line	Corporation	Washington
03/11/05	Access to Success KOBE [March 2004 newsletter]	1	Shinji	Imasaki	Crystal Cruises	Corporation	California
03/11/05	Access to Success KOBE [March 2004 newsletter]	1	Stefano E.	Pinna	Crystal Cruises	Corporation	California
03/11/05	Access to Success KOBE [March 2004 newsletter]	1	Octavio	Sanchez	Crystal Cruises	Corporation	California
03/11/05	KOBE Medical Industry Development Project [December 2004 newsletter]	1	Shinji	Imasaki	Crystal Cruises	Corporation	California
03/11/05	KOBE Medical Industry Development Project [December 2004 newsletter]	1	Stefano E.	Pinna	Crystal Cruises	Corporation	California
03/11/05	KOBE Medical Industry Development Project [December 2004 newsletter]	1	Octavio	Sanchez	Crystal Cruises	Corporation	California
03/16/05	Access to Success KOBE [March 2004 newsletter]	1	Mahoko	Seko	JETRO (Japan External Trade Organization)	Government	New York
03/16/05	KOBE Medical Industry Development Project [July 2003 newsletter]	1	Junichi	Nakagawa	JETRO (Japan External Trade Organization)	Government	New York
05/10/05	Access to Success KOBE [March 2004 newsletter]	1	Anita	Acevedo	Montgomery County	Government	Maryland
05/10/05	Access to Success KOBE [March 2004 newsletter]	1	Duc	Duong	Maryland Technology Center (MTDC)	Corporation	Maryland
05/10/05	Access to Success KOBE [March 2004 newsletter]	1	Yasuo	Okamura	Dojindo Molecular Technologies, Inc	Corporation	Maryland

**JANUARY TO JULY 2005
DISSEMINATION REPORT**
Information Materials
sorted by date

DATE	TITLE OF MATERIAL & NATURE OF MATERIALS	QUANTITY	RECIPIENT FIRST NAME	RECIPIENT LAST NAME	ORGANIZATION NAME	RECIPIENT TYPE	RECIPIENT STATE
05/10/05	Access to Success KOBE [March 2004 newsletter]	1	Masanobu	Shiga	Dojindo Molecular Technologies, Inc	Corporation	Maryland
05/10/05	KOBE Medical Industry Development Project [December 2004 newsletter]	1	Anita	Acevedo	Montgomery County	Government	Maryland
05/10/05	KOBE Medical Industry Development Project [December 2004 newsletter]	1	Duc	Duong	Maryland Technology Center (MTDC)	Corporation	Maryland
05/10/05	KOBE Medical Industry Development Project [December 2004 newsletter]	1	Yasuo	Okamura	Dojindo Molecular Technologies, Inc	Corporation	Maryland
05/10/05	KOBE Medical Industry Development Project [December 2004 newsletter]	1	Masanobu	Shiga	Dojindo Molecular Technologies, Inc	Corporation	Maryland
05/25/05	Access to Success KOBE [March 2004 newsletter]	1	Hiroshi	Asano	NBBJ Architecture	Corporation	Washington
05/25/05	KOBE Medical Industry Development Project [December 2004 newsletter]	1	Hiroshi	Asano	NBBJ Architecture	Corporation	Washington
06/24/05	Feel Kobe [January 2005 newsletter]	1	Ee Wan	Law	America Asia Travel Center, Inc	Corporation	California
06/24/05	Feel Kobe [January 2005 newsletter]	1	Peggy T.	Mikuni	Yamato Travel Bureau	Corporation	California
06/24/05	Kobe Sightseeing Map [March 2002 map]	1	Ee Wan	Law	America Asia Travel Center, Inc	Corporation	California
06/24/05	Kobe Sightseeing Map [March 2002 map]	1	Peggy T.	Mikuni	Yamato Travel Bureau	Corporation	California

**JANUARY TO JUNE 2005
DISSEMINATION REPORT
Information Materials**

ATTACHMENT E
sorted by materials
with page breaks
page 1 of page 4

DATE	TITLE OF MATERIAL & NATURE OF MATERIALS	QUANTITY	RECIPIENT FIRST NAME	RECIPIENT LAST NAME	ORGANIZATION NAME	RECIPIENT TYPE	RECIPIENT STATE
03/11/05	Access to Success KOBE [March 2004 newsletter]	1	Shinji	Imasaki	Crystal Cruises	Corporation	California
05/10/05	Access to Success KOBE [March 2004 newsletter]	1	Anita	Acevedo	Montgomery County	Government	Maryland
05/25/05	Access to Success KOBE [March 2004 newsletter]	1	Hiroshi	Asano	NBBJ Architecture	Corporation	Washington
03/10/05	Access to Success KOBE [March 2004 newsletter]	1	Simon	Douwes	Holland America Line	Corporation	Washington
02/03/05	Access to Success KOBE [March 2004 newsletter]	1	Stephanie	Ducharme	Puget Sound Business Journal (PSBJ)	Corporation	Washington
05/10/05	Access to Success KOBE [March 2004 newsletter]	1	Duc	Duong	Maryland Technology Center (MTDC)	Corporation	Maryland
06/24/05	Access to Success KOBE [March 2004 newsletter]	1	Ee Wan	Law	America Asia Travel Center, Inc	Corporation	California
06/24/05	Access to Success KOBE [March 2004 newsletter]	1	Peggy T.	Mikuni	Yamato Travel Bureau	Corporation	California
05/10/05	Access to Success KOBE [March 2004 newsletter]	1	Yasuo	Okamura	Dojindo Molecular Technologies, Inc	Corporation	Maryland
03/11/05	Access to Success KOBE [March 2004 newsletter]	1	Stefano E.	Pinna	Crystal Cruises	Corporation	California
03/11/05	Access to Success KOBE [March 2004 newsletter]	1	Octavio	Sanchez	Crystal Cruises	Corporation	California
03/16/05	Access to Success KOBE [March 2004 newsletter]	1	Mahoko	Seko	JETRO (Japan External Trade Organization)	Government	New York
05/10/05	Access to Success KOBE [March 2004 newsletter]	1	Masanobu	Shiga	Dojindo Molecular Technologies, Inc	Corporation	Maryland
01/27/05	Access to Success KOBE [March 2004 newsletter]	1	Andy	Thorson	Dorsey & Whitney LLP	Corporation	Washington

2005 AUG 30 PM 3:24
 CALIFORNIA
 REGISTRATION UNIT
 COMMISSION

**JANUARY TO JUNE 2005
DISSEMINATION REPORT
Information Materials**

ATTACHMENT E
sorted by materials
with page breaks
page 2 of page 4

DATE	TITLE OF MATERIAL & NATURE OF MATERIALS	QUANTITY	RECIPIENT FIRST NAME	RECIPIENT LAST NAME	ORGANIZATION NAME	RECIPIENT TYPE	RECIPIENT STATE
06/24/05	Feel Kobe [January 2005 newsletter]	1	Ee Wan	Law	America Asia Travel Center, Inc	Corporation	California
06/24/05	Feel Kobe [January 2005 newsletter]	1	Peggy T.	Mikuni	Yamato Travel Bureau	Corporation	California
01/27/05	Feel Kobe [January 2005 newsletter]	1	Andy	Thorson	Dorsey & Whitney LLP	Corporation	Washington

CRM/ISS
REGISTRATION UNIT
2005 AUG 30 PM 3: 24

**JANUARY TO JUNE 2005
DISSEMINATION REPORT
Information Materials**

ATTACHMENT E
sorted by materials
with page breaks
page 3 of page 4

DATE	TITLE OF MATERIAL & NATURE OF MATERIALS	QUANTITY	RECIPIENT FIRST NAME	RECIPIENT LAST NAME	ORGANIZATION NAME	RECIPIENT TYPE	RECIPIENT STATE
03/11/05	KOBE Medical Industry Development Project [December 2004 newsletter]	1	Shinji	Imasaki	Crystal Cruises	Corporation	California
05/10/05	KOBE Medical Industry Development Project [December 2004 newsletter]	1	Anita	Acevedo	Montgomery County	Government	Maryland
05/25/05	KOBE Medical Industry Development Project [December 2004 newsletter]	1	Hiroshi	Asano	NBBJ Architecture	Corporation	Washington
01/27/05	KOBE Medical Industry Development Project [December 2004 newsletter]	1	Steve	Collins	University of Washington	Education	Washington
02/03/05	KOBE Medical Industry Development Project [December 2004 newsletter]	1	Stephanie	Ducharme	Puget Sound Business Journal (PSBJ)	Corporation	Washington
05/10/05	KOBE Medical Industry Development Project [December 2004 newsletter]	1	Duc	Duong	Maryland Technology Center (MTDC)	Corporation	Maryland
03/16/05	KOBE Medical Industry Development Project [December 2004 newsletter]	1	Junichi	Nakagawa	JETRO (Japan External Trade Organization)	Government	New York
05/10/05	KOBE Medical Industry Development Project [December 2004 newsletter]	1	Yasuo	Okamura	Dojindo Molecular Technologies, Inc	Corporation	Maryland
03/11/05	KOBE Medical Industry Development Project [December 2004 newsletter]	1	Stefano E.	Pinna	Crystal Cruises	Corporation	California
03/11/05	KOBE Medical Industry Development Project [December 2004 newsletter]	1	Octavio	Sanchez	Crystal Cruises	Corporation	California
05/10/05	KOBE Medical Industry Development Project [December 2004 newsletter]	1	Masanobu	Shiga	Dojindo Molecular Technologies, Inc	Corporation	Maryland
01/27/05	KOBE Medical Industry Development Project [December 2004 newsletter]	1	Andy	Thorson	Dorsey & Whitney LLP	Corporation	Washington

2005 AUG 30 PM 3:24
 CRIVIS
 REGISTRATION UNIT
 Maryland
 California

**JANUARY TO JUNE 2005
DISSEMINATION REPORT
Information Materials**

ATTACHMENT E
sorted by materials
with page breaks
page 4 of page 4

DATE	TITLE OF MATERIAL & NATURE OF MATERIALS	QUANTITY	RECIPIENT FIRST NAME	RECIPIENT LAST NAME	ORGANIZATION NAME	RECIPIENT TYPE	RECIPIENT STATE
06/24/05	Kobe Sightseeing Map [March 2002 map]	1	Ee Wan	Law	America Asia Travel Center, Inc	Corporation	California
06/24/05	Kobe Sightseeing Map [March 2002 map]	1	Peggy T.	Mikuni	Yamato Travel Bureau	Corporation	California

CRM/ISS
REGISTRATION UNIT
2005 AUG 30 PM 3: 24

**JANUARY TO JUNE 2005
DISSEMINATION REPORT
Information Materials**

ATTACHMENT E
sorted by materials
with page breaks
page 5 of page 4

DATE	TITLE OF MATERIAL & NATURE OF MATERIALS	QUANTITY	RECIPIENT FIRST NAME	RECIPIENT LAST NAME	ORGANIZATION NAME	RECIPIENT TYPE	RECIPIENT STATE
03/10/05	Port of Kobe [2003-2004 newsletter]	1	Simon	Douwes	Holland America Line	Corporation	Washington

CRM/ISS
REGISTRATION UNIT
2005 AUG 30 PM 3: 24

ATTACHMENT(S)
TO THIS FILING
CAN BE FOUND IN
THE ORIGINAL
DOCUMENT