

SUBMITTAL DATA SHEET

Series Name: Electric Heater
Model Number: EAH-03F(UL)



Heater

Location: _____
Engineer: _____
Submitted to: _____
Submitted by: _____
Reference: _____

Approval: _____
Date: _____
Construction: _____
Unit #: _____
Drawing #: _____

SPECS

Code	22013201000082	
Model	EAH-03F(UL)	
Normal Operational Voltage	(V, Ph, Hz)	208 / 230, 1, 60
Current	A	10.8 / 12.0
Heat Power	kW	2.25 / 2.75
MCA	A	14.0 / 16.0
MOCP	A	15.0 / 20.0
Heater dimension	mm	559 x 269 x 205
	inch	22 x 10-5/8 x 8-1/8
Pakcaging dimension	mm	650 x 380 x 260
	inch	25-5/8 x 15 x 10-1/4
Net Weight	kg	2.2
	lbs	4.5
Gross Weight	kg	5.5
	lbs	12.1

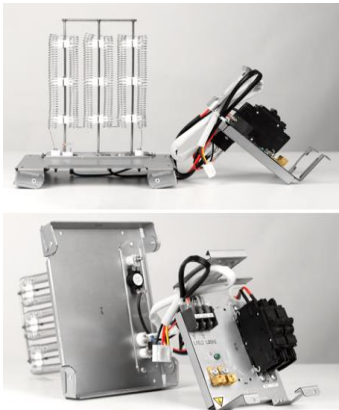

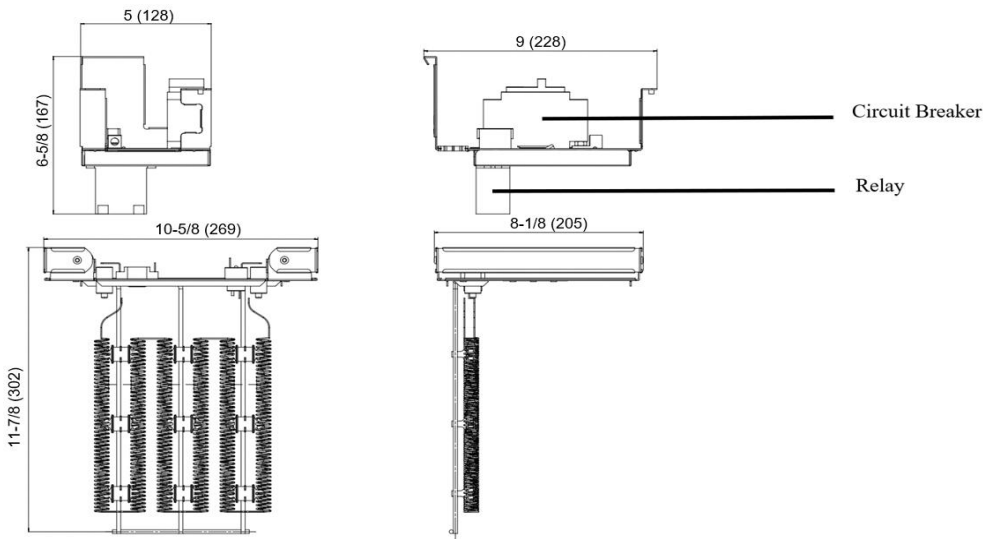

Heater dimension

unit: Inch (mm)



3KW/5KW HEAT KIT

 : THERMAL LINK
 : THERMAL CUT-OUT, SELF-RESETTING

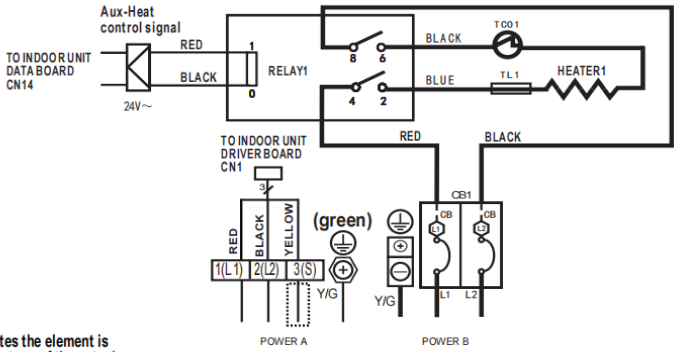



NOTE1:  This symbol indicates the element is optional. The wiring type of the actual unit shall prevail.

NOTE2: PLEASE ATTACH THE NAMEPLATE TO THE COVER OF THE ELECTRIC CONTROL BOX. ALL THE ROUND HOLES LOCATED ON THE PLATE REPRESENT NUMBERS. PLEASE REFER TO THE INSTALLATION MANUAL FOR DETAILS.

NOTE3: TO BE WIRED IN ACCORDANCE WITH NEC AND LOCAL CODES.

NOTE4: POWER A,B,C,D ARE DIFFERENT POWERS.

Electric heating is only applicable to 208-230V.

Round hole number	Relay number	Round hole number	Circuit breaker number
	RELAY1		CB1
