

Featured For Sale Listings

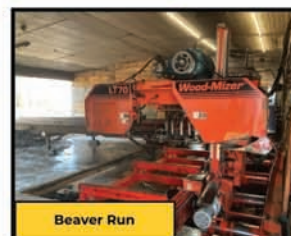

Bid Book[®]

- 8/12 - IronRing
- 8/15 - MEA Factory Direct
- 8/19 - Premium Cut Lumber
- 8/19 - Jericho Wood Products
- 8/22 - Beaver Run Lumber



EAGLE CLAWS

~9/32" available now~



\$399 per box

plus \$8 shipping (Free shipping on 3 boxes)
7% tax (unless exempt)

~5/16" coming soon~



Now available in
60ct. quantity!
Call for options!

Showcase Equipment: 260.633.4047

POWER. FOR THE LONG HAUL

We specialize in diesel power systems that are custom designed and built to meet **YOUR** specifications and needs. Keep your operation running at **full strength**.

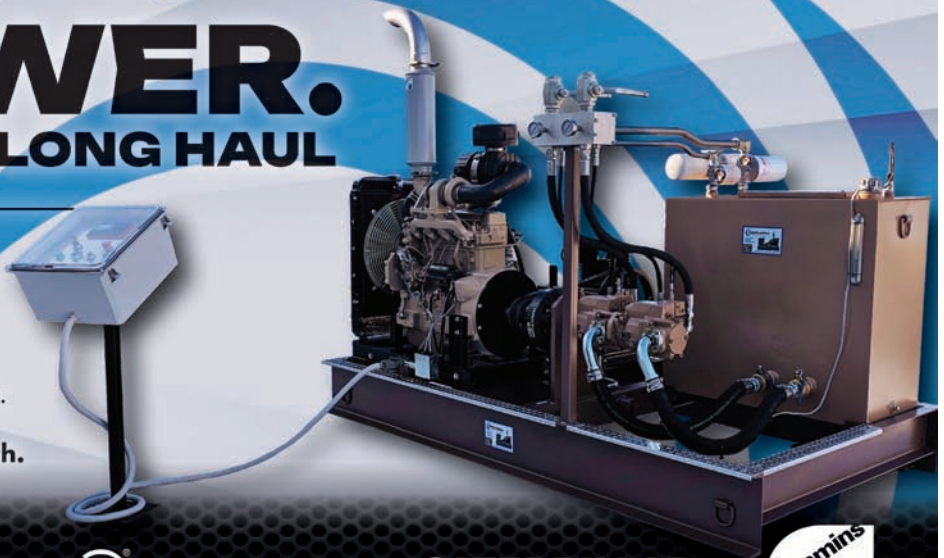

JOHN DEERE



DETROIT

CATERPILLAR



POWER WORKS
A DIVISION OF POWER SYSTEMS & SUPPLY, LLC

CALL NOW!
765-435-1507

Table of Contents

Page

From the Editor	4
Subscription Form	5
Market Report	6,7
Lumber Report	8,9

Bid Book Section

Auction Results	72-74
Business Edge	78,79
Efficiency Edge	80,81
Phone Bidding Instructions	195
IronRing	85-113
Factory Direct Absolute Equipment Auction	114-145
Premium Lumber Auction	146,147
Jericho Wood Products	148-166
Beaver Run Lumber	167-187

Display Ads

BAND-IT Company - Lavern Schrock	37
Blue Iron Metal Works	53
Boon Books	69
Bright Star Auctions	10,11,14-20
Complete Project	24,25
DJM	29,51
Double R	45
Eagle Claws	2
EOS/Nate Nisley	39
Evergreen Sales	47
Farmshop Manufacturing	69
Great Lakes Logging	55
Hershberger Manufacturing	69
Hershey Machine	57
Jones Saw Tool	65
Kuier Kut (RJH Enterprises)	45
Lumberline Laser	67
Mid South Forestry Show	69
Midwest Bandwheel Grinding LLC - Eli Hershberger	65
Midwest Lift Equipment	63
Midwest Sharpening Service	41
Miller Mfg	43
National Hardwood Lumber Association (NHLA)	49
Paul Bunyan Show	61
Pine View Industries	33
Starlight Equipment	37
Showcase Rebuilt	27
Supreme Mfg	22,23
Steve Swarey	75
Symbiz/Nate Nisley	65
Timber Buddy XP380	31
Timber Harvest	39
Todd Wilson	57,77

Showcase Listings

Band Sawmills	26
Circle Sawmills	26,28,29
Band Resaws	29-32
Gang Saws	32
Edgers	32,33
Debarkers	34,35
Chippers ~ Hogs ~ Grinders	36-38
Log Turners	38,39
Decks ~ Conveyors ~ Log Troughs ~ Carts	39,40,42-48,50-52
Blowers ~ Sawdust Removal ~ Cyclones ~ Barn Sweeps	52-54
Power Units ~ Gensets ~ Motors	54,55
Rolling Stock	55,56
Pallet Manufacturing ~ Dedusters	56-58
Sharpening	58
Chopsaws ~ End Trimmers	58-60
Air Compressors ~ Hydraulic Units	60-65
Scragg Mills	66
Miscellaneous (Woodworking, Metalworking, Ag, etc.)	67-68

Advertising Rates

2025 Rates - Per Month

Display ads	1 Month	3 Months
Eighth page (3.3125 x 2.5)	\$250	\$190 per month
Qtrr page (3.3125 x 4.875)	\$400	\$350 per month
Half page (6.58 x 4.875)	\$650	\$500 per month
Full page (6.58 x 9.875)	\$1100	\$900 per month
Classifieds	\$110	\$100 per month
Digital Newsletter ad spot	\$100	

Now Offering:

Front Cover Space (3" w x 1" h)	\$200
Rotating Website Ad (one month)	\$200
Featured Website Item (2 weeks)	\$99
Facebook Post (2 weeks)	\$50
Digital Newsletter Featured Item	\$50

Listing ads	1 Month	3 Months
1 Item	\$250	\$200 per month
3 Items	\$600	\$570 per month
6 Items	\$1140	\$1140 per month
12 Items	\$2280	\$2280 per month

Contact Gaylord:

(574) 536-1646

ads@equipmentedge.com



Upcoming Deadlines

- Issue 25-15
- Ad Space: Aug 1
- Materials Due: Aug 8
- **Mail Date: Aug 15**



- Issue 25-16
- Ad Space: Aug 15
- Materials Due: Aug 22
- **Mail Date: Aug 29**



- Issue 25-17
- Ad Space: Aug 29
- Materials Due: Sept 5
- **Mail Date: Sept 12**



Gaylord Yoder

(574) 536-1646

ads@equipmentedge.com



From the Editor

Monday, July 28, 2025



We just wrapped up a really good week at Yogi Bear Campground. It felt like an actual vacation—with plenty of sitting in and by the pool. The kids had a great time, and I did as well. The camper we bought worked a-ok. I now have a camper for sale if you're looking for one or know someone who is.

Last week, we went to the National Auction Association's Conference and Show in Schaumburg, IL. I had the privilege of competing in the International Auctioneers Championship—going up against some of the best auctioneers in the world. It was a great experience and a good way to pick up tips and tricks to improve the auction chant. Tanner Roberts from TN was the crowned the world auctioneer champion. If you know him, send him a congratulations.

This week, I got to go to Bloomfield, IA to provide phone bidding for Ray Yoder's auction. The auction included lots of antiques, guns, steam engines, and farm equipment—plus lots and lots of people from all over the country. It was neat to see the steam engines in action—pulling old machines, threshing, sawing, and more. The one collector gun sold for \$80,000!

You'll find a 2-page survey in this issue on pages 12 and 13. We're celebrating our one-year anniversary with EquipmentEdge, and we'd love to hear what you think so far. If you get a chance, take a minute to fill it out and send it back—we'd really appreciate it.

The August IronRing has a very nice line up of equipment for your consideration. Check it out in this issue.

Next up: I'll be at boys camp for three days with our son Justin, who's 15. It's his last year to attend, so I agreed to go along. It's always a fun and inspiring time, and while I could find plenty of things to do at home, I want to go cheerfully and enjoy the moment.

Enjoy the rest of your week—and go catch lightning bugs with the kiddos.

Until next time.



Wayne Nisley, Editor
(260) 214-4203
editor@equipmentedge.com



\$60 a year, 24 issues

Name_____

Permanent Number_____

Address_____

Phone_____

Email/Fax_____

CC Info_____

Keep on File to auto renew? (save \$10 per year) Yes No exp cvc

How do I know if I need to subscribe?

If you see the word **'Sample'** on the back page by your address, you will need to subscribe! If you see a date by your address, you are subscribed until that date.

Need a permanent buyer number for Bright Star Auctions?

Call their office at (574) 825-0704

EquipmentEdge does not assign buyer numbers.



Our magazine goes to thousands of customers twice a month. With a niche in sawmill and forestry equipment and striving to enrich the equipment world, EquipmentEdge is dedicated to bringing you useful and practical information, for sale listings, and auction items.



Send this form with \$60 check to:

EquipmentEdge

11751 CR 12, Middlebury, IN, 46540

(260) 214-4203 / editor@equipmentedge.com / Fax: (574) 208-3531



Equipment Market Report



Brought to you by Bright Star Auctions
Eugene Hochstetler / Vice President / (574) 242-1100

The July 8 IronRing auction proved to be one of the most successful we've seen, with an impressive sell-through rate and strong bidding throughout the day. The event featured a well-rounded lineup of construction and forestry equipment, and the market responded positively.



2025 John Deere 548GIII - Sold for \$97,500



2012 Gehl Telehandler- Sold for \$30,000

Skid steers kicked off the auction with solid results. While prices weren't unusually high, they were steady across the board. The 2018 Cat 259D track skid loader sold for \$26,000. Telehandlers followed suit, with a 2012 Gehl fetching \$30,000. Forklifts saw steady interest and pricing, with a few deals mixed in, but most units sold respectably.

Excavators were a mixed bag with a few selling and a few not meeting the reserve. The 2017 Volvo sold for \$45,000. One of the top highlights of the day was the 2005 John Deere 548GIII skidder, which sold for \$97,500. These G3 series skidders continue to draw strong demand, and we have several more on deck for August auctions.

Both Caterpillar compactors sold strong—one for \$30,000 and the other at \$28,500. In the trailer category, the 2001 Fontaine detachable lowboy stood out, selling for \$25,500—a solid price for a 24-year-old piece of equipment.

Factory Direct hosted a virtual auction on July 11 in Middlefield, OH. This event exceeded expectations with steady prices throughout the day. Mini excavators and mini skid steers both performed consistently, though not as high as we've seen at some of the past auctions. Still, the auction met its goals and showed ongoing strength in the factory direct equipment segment.



2018 Cat 259D - Sold! \$26,000



2017 Volvo - Sold! \$45,000



2001 Fontaine Lowboy - Sold! \$25,500



2023 Timber Buddy - Sold! \$60,000



Keystone Cut Up Line Entirety - Sold! \$70,000

Another strong performer this month was the Custom Crates virtual liquidation sawmill held in Penn Yan, New York. It featured quality equipment and excellent results. The standout was a 2023 Timber Buddy band mill that sold for \$60,000—a nice bump from recent pricing in the band mill segment. A 2024 Kuier Kut-Grinder sold for \$24,000, and a compact 2014 Genie telehandler brought in \$23,000. All in all, this auction demonstrated the effectiveness of virtual sawmill liquidations, and demand remained healthy.

Superior Pallets in Ickesburg, PA, hosted another small but successful virtual event. The featured Keystone cut-up line sold as an entirety for \$70,000. That package included the gang saw, chop saw, and transfer equipment. The seller was well pleased, and the entirety sold to a buyer in South Texas. Someone got a deal on the Brewer dual head notcher, which sold for just \$3,000. The total auction results comfortably exceeded the seller's expectations.

Premium Cut Lumber's bi-weekly auction continues to show strength. While Aspen and other softwood items were a little light, hardwood lumber made up the difference. Kentucky fence boards were a deal at this one. Overall, though, buyers remain engaged and pricing holds steady.

Looking ahead, we're in discussions with several potential consignors to begin offering truckload quantities of assembled pallets in upcoming lumber auctions. This could open up a new opportunity for buyers and sellers alike. If you have lumber, cut stock, fence posts, railroad ties, or pallets to consign, now is a great time to reach out. These lumber auctions are gaining traction and show no signs of slowing down.

Lots of quality equipment coming across the auction block in the next few months! Plus plenty of consignment opportunities for you to move your equipment.

Sold! We'll see you at the next auction!



August IronRing Highlights!



Article Composed/Edited by:
Editor Wayne Nisley
(260) 214-4203
editor@equipmentedge.com





Lumber Market Report

We are in need of more contributors for this report. If you can spare a few minutes each week we would greatly appreciate it!



	6/4					8/4				
Prices per board foot	FAS	1F	1C	2C	3C	FAS	1F	1C	2C	3C
Walnut							3.42	2.25	0.95	
Cherry	0.85	0.84	0.40	0.20		1.00	0.99	0.50	0.30	
Red Oak	1.00									
White Oak	2.50					3.55	3.79	1.50	0.70	
White Hard Maple						2.30		1.25		
Poplar	1.02	1.02	0.40							

- Prices per board foot.
- Picked up at the mill.

Pine - 3.5x40x0.5	\$0.75
Pine 5.5x40x0.5	\$0.75
Hdw Cutstock	\$0.60



Wayne Nisley, Editor
(260) 214-4203
editor@equipmentedge.com



14612 **\$75,000**
2021 WOODPECKER PALLET NAILER
 Includes a stacker with 84" x 64" capacity.
 Completely rebuilt by Woodpecker in 2021
 and still in operation through October 2025.
 A solid, reliable machine—check it out!
814-795-5501

Cochran, PA.



7611 **\$45,000**
SB24E ROTO CHOPPER
 High-capacity waste grinder featuring a
 24" wide infed belt, 125 HP, electric drive.
 Well-maintained and in excellent working
 condition—ready to perform
518-807-2779

Esperance, NY.



7603 **\$18,000**
48" MORBARK CHIP PAC
 Heavy-Duty Chipper & Shaker Combo –
 Excellent Condition! Chipper: 3-knife design,
 powered by a 100 HP electric motor. Shaker:
 Driven by a 3 HP electric motor. All in very good
 working condition. Ready to go.
307-272-6738

McAllisterville, PA.



10602 **\$2,800**
MORBARK CHIP BLOWER
 40" blower with a 21 HP electric motor,
 all in very good condition.
307-272-6738

McAllisterville, PA.



12610 **\$15,500**
60 SERIES DETROIT GENSET
 225 KW Generator Excellent Condition.
 3 Phase / 338 Amps, 5487 Hours, 490 HP.
 Clean, powerful unit — ready to run.
307-272-6738

McAllisterville, PA

Need exposure for your
 equipment, products,
 or services?
 6500 copies mailed
 twice a month.
 All over the US!
 Call Gaylord!

Call or Email
 Gaylord Yoder for details
574-536-1646
ads@equipmentedge.com

East Coast Absolute Equipment Auction



September 12th- 9 AM EDT

Auction Specialist:
 Call Eugene (574) 498-7238
 To consign equipment:
 Call Myron: (260) 350-8953
 or Daniel: (717) 406-9611

Seller: Esh Lumber & Various Consignors

Accepting
 Consignments!

Already consigned: Complete Debarker Line

The East Coast Equipment Auction is a regional
 consignment auction featuring a wide variety
 of sawmill, forestry, farm, construction, and
 industrial equipment. As part of this sale, Esh
 Lumber—a respected family-owned business
 based in Pennsylvania—is offering high-quality
 surplus machinery from their ongoing
 operations. Highlights include a nearly new
 Morbark 648 debarker line, and other
 well-maintained sawmill, forestry, and
 construction assets. This is an excellent
 opportunity to purchase quality equipment at
 competitive prices. As with all lots in this a
 uction, the highest bidder will take
 ownership—no reserves, no seller bidding,
 and no minimums. **Accepting consignments
 to add to this auction!**



BRIGHT STAR
 AUCTIONS



AC32100007 (574) 825-0704

10% onsite & 13% online buyer's premium.
 Payment: Cash, check, credit card, wire transfer.

Bid

☒ Live Onsite: 275 Whiteside Dr. Oxford, PA 19363

Your

☒ Online Bidding: brightstarauctions.com

Way!

☒ Phone Bidding: Call (574) 825-0704 to receive
 a FREE Bright Star Bid Book.

Michiana Equipment Auction

17511 CR 12
Middlebury, IN 46540

September 26th
9 AM EDT

Call/Text Zak:
(260) 221-2628



Quality
Consignments
Wanted of Construction,
Excavating, Sawmill,
Forestry, Trucks &
Trailers!

ACCEPTING CONSIGNMENTS

BRIGHT STAR AUCTIONS



AC32100007 (574) 825-0704

See brightstarauctions.com for more info...

Bid Book
deadline
is August
29th.

Have Access to the Internet?

*Check out hundreds of
listings with photos on
our website.*

equipmentedge.com



Or scan here:



EQUIPMENT
EDGE

Third Quarter Business Promotion!

*List your equipment and receive \$10 off of your magazine
subscription! Multiple ad packages available.*

Print, digital, newsletter, etc.



Sold!!



Sold!!



Sold!!

*I would like to recommend Sawmill Exchange (EquipmentEdge) for
all your advertising needs. They posted my ads quickly and
efficiently, and very fast response time. - Gerard LaPierre*



Contact Gaylord for details.

(574) 536-1646 - ads@equipmentedge.com



EquipmentEdge One Year Anniversary Survey



We're always looking for ways to make EquipmentEdge more valuable to our readers and are thus requesting your feedback. This short survey should only take a few minutes. Thank you for helping us shape the future of EquipmentEdge magazine!

1. Which sections or features are you sure to read in each issue?

- ☐ Equipment Market Report
- ☐ Lumber Market Report
- ☐ Editorial
- ☐ The Business Edge
- ☐ Efficiency Edge
- ☐ Industry News
- ☐ Auction Results
- ☐ Equipment listings
- ☐ Bid Book
- ☐ Health
- ☐ I read it all

2. On a scale of 1 to 5, how beneficial do you find the Lumber Market Report?

- ☐ 1 – Not helpful at all
- ☐ 2 – Somewhat helpful
- ☐ 3 – Neutral
- ☐ 4 – Very helpful
- ☐ 5 – Extremely helpful

3. Which article or author do you enjoy reading the most? (select one)

- ☐ EfficiencyEdge (John Yoder)
- ☐ Market Report (Eugene Hochstetler)
- ☐ BusinessEdge (Nate Nisley)
- ☐ You Da Dad (Todd Wilson)
- ☐ Health (Toby Miller)
- ☐ News & Editorials (Wayne Nisley)
- ☐ Sawmill Stories (Wayne Nisley)
- ☐ Travels with Gavels (Loren Beachy)

4. What other topics would you like to see us write about?

5. Would you like to see a dedicated Classified Ads section that has it's own space in the magazine? (Similar to PCBE) ☐ Yes ☐ No ☐ Current way is fine

Suggestions: _____

6. Have you ever called about or purchased equipment through EquipmentEdge?

☐ Yes ☐ No ☐ Not yet, but I plan to.

7. Have you ever advertised with EquipmentEdge?

☐ Yes ☐ No ☐ Display Ad ☐ Equipment Listing

If yes, how was your experience? _____

8. How would you describe your business or role?

☐ Sawmill or pallet operation
☐ Forestry/logging
☐ Equipment Dealer
☐ Employee
☐ Auction buyer or seller
Other: _____

9. How has magazine delivery been recently?

☐ I always have it before the first auction
☐ Usually on time
☐ Every now and then one is late
☐ Late every time (after the first auction is past)

10. How can we improve? What suggestions do you have for improving the magazine?

Thanks for your time. By filling this out and sending it in, we'll automatically enter you into our drawing to win a FREE EquipmentEdge mug! Please feel free to share your thoughts in an honest and transparent way.

You are welcome to scribble your thoughts on the empty spaces if you need more room to jot down your suggestions.
Thanks again,
Wayne Nisley, Editor

Mail: 11751 County Road 12, Middlebury, IN, 46540
Email: editor@equipmentedge.com
Fax: (574) 208-3531 - Attn: Wayne Nisley



Online &
Phone Bidding
Only!

IronRing
POWERED BY BRIGHT STAR



Call Myron:
(260) 350-8953

August 12th - 9 AM EDT

Deadline to consign to
the September IronRing
auction is August 15th.



2020 Caterpillar 259D3
Cornelius, NC



2018 John Deere 333G
Sherman, NY



2005 ASV RCV
Middlefield, OH



2022 Bobcat S66
Summitville, IN



2010 Bobcat S175
Morris, IL



2021 Toro TX525 Dingo
Cornelius, NC



1999 JCB 520
Charles City, IA



2000 Lull 844C-42
Highlander - Grabill, IN



2018 JLG Skytrak 6042
Cornelius, NC



Sky Track Keoring 5522
Gambier, OH



John Deere 3400
Augusta, WV



2016 JLG 2632ES
Millersburg, PA



2022 Clark C75L
Springville, NY



Toyota 7FGU20
Springville, NY



Toyota 2FG35
Cadiz, KY



Yale GLCQ40AENU-
AV062 - Vienna, IL



Toyota 2FG20
Vienna, IL



2017 Volvo L90H
Salem, MO



2012 Caterpillar 924H
Salem, MO



2018 Caterpillar 930M
Applecreek, OH



John Deere 444G
Millersburg, OH



Gehl AL20DX
Kalona, IA



John Deere 445E
Drumore, PA



2017 John Deere 550K
Millersburg, OH



1988 John Deere 650G
LGP - Marion, KY



2011 Caterpillar 329DL
Decatur, IN



2022 XCMG Excavator
Marshall, IN



2007 Snow Dragon 17
Feeder - Cleveland, OH



2020 Tigercat 602
Millersburg, OH



(2) 2012 John Deere
540G III - Salem, MO

Need financing?
Fast, flexible options
available! Ask us about
Bright Star Financial
Services.

Online &
Phone Bidding
Only!

BRIGHT STAR
AUCTIONS



AC32100007 (574) 825-0704
13% online buyer's premium. Payment:
Cash, check, credit card, wire transfer.

**Bid
Your
Way!**

☒ Online Bidding: brightstarauctions.com

☒ Phone Bidding: Call (574) 825-0704 to receive a
FREE Bright Star Bid Book.



2022 Tigercat C602
Salineville, OH



Timberjack 230
Lexington, IN



2011 John Deere
548GIII - Marshall, IN



1994 Bell Super T
Wheeled Feller Buncher
Brashear, MO



Barko 775 FB Wheeled
Cutter - Pilot Mountain, NC



2008 CAT 574
Forwarder - Salem, MO



John Deere 1010D
Forwarder - Windsor, OH



2014 John Deere 437D
Emlenton, PA



2004 Tigercat 240B
Emlenton, PA



2007 Peterbilt
Mt. Airy, NC



2017 Freightliner
Mt. Airy, NC



2018 Kenworth T880 Truck
with Palfinger PK8802
Crane - Bath Springs, TN



2000 Sterling Boom
Truck with Crane
Sturgis, MI



2007 Kenworth T800
Tri Axle Log Truck
Canfield, OH

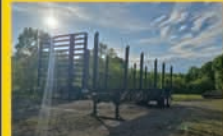

2021 Pitts LT40-L
Dixon, KY



2019 Big John Kodiak
Series 3 Knuckleboom
Trailer - Emlenton, PA



2022 Fontaine Heavy
Haul Trailer - Taylor, PA



2013 Heartland Big
Country 3650RL Fifth
Wheel RV - Nappanee, IN



Like New 2023 Montag
High Output 12 Chemical
Applicator - Rock Hill, SC



2017 John Deere
3038E - Cornelius, NC



2015 John Deere
5065E - Bethel, OH



Deutz D5506-S
Gambier, OH



International 80C
Combine - Burr Oak, MI



2016 Sittler 509 Compost
Turner - Fort Plains, NY



2022 Echo XHP 36-2
Dillwyn, VA



Wood-Mizer LT40 HD
Middlebury, IN



2016 Wood-Mizer LT50
Middlebury, IN



2024 Wood-Mizer LT40
HDG26W - Greenville, PA



Helle Mill
Salem, MO



2024 Pallet Chief PC IV
Nailer w/ Deluxe Stacker
Tucker, GA



2021 Brute Force
Firewood Processor
Quarryville, PA



West Plains 500 Series
Resaw System - Salem, MO



Morbark Debarker
Salem, MO



Crosby 32" Edger
Salem, MO



Mellot Debarker
Emlenton, PA



New 2025 Quiet Kut 1200
Grinder - Waterloo, NY



2022 Riehl Steel Edger
Dillwyn, VA



2022 MDB LV600
Green Climber
Winchester, IN



2021 John Deere Gator
XUV 855M - Cornelius, NC



2019 John Deere Gator
XUV 825M S4 - Cornelius, NC



2021 John Deere Gator
855M - Cornelius, NC



Self Dumping Hoppers
Salem, MO



The Screen Machine
TH3680 Wheeled
Stacker - Indianapolis, IN

Complete catalog online!

Call Myron:
(574) 536-6306



(4) Unused IRL30 Mini Skid Steers



(6) Unused IRE20 Mini Excavators

Connecting buyers who value factory-direct quality, offering equipment sourced directly from trusted manufacturers—reliable machinery designed to enhance your operations. **Equipment is located at 11751 CR 12 Middlebury, IN 46540.**

No
Minimums! No
Reserves!

Seller: Various Consignors

Factory Direct Absolute Equipment Auction

August 15th
9 AM EDT

Online &
Phone Bidding
Only!



(6) Unused TPM-16 Mini Hydraulic Excavators



(4) Unused IRE18P Mini Excavators



(2) Unused TPM RC Mowers



(4) Unused IRO25 Crawler Dumpers with Seat



(6) Unused IRGC80 Golf Carts



(3) Unused IRET15 Electric Tricycles



Hundreds of New Attachments!



(5) New 40' High Cube Multi-Door



(2) New Traffic Cones



(12) Unused TPM Ground Protection Mats



(3) New 10' x 6' Chain Link Fence



(4) New 26' x 42' Double Garage Metal Barn Sheds



(4) Unused IRMC Massage Chairs



40 Gallon 2 Stage Truck Mounted Air Compressors



Unused Landhonor 100 Ton Shop Press

- (3) Unused TPM-20K Mini Hydraulic Excavators
- (2) Unused TPM Rotary Tillers
- (6) Unused Mini Skid Steer 4in1 Buckets
- (3) Unused Mini Skid Steer Concrete Mixers
- Unused Mini Skid Steer Grapple
- (2) Unused Mini Skid Steer Trenchers
- (20) New! Wolverine Skid Steer Pallet Forks Extensions
- (5) New! Wolverine Skid Steer Brush Cutters
- (9) New! Wolverine Skid Steer Tiller Attachments
- New! Wolverine Skid Steer Vibrating Roller Attachment
- (5) New! Wolverine Skid Steer Trencher Attachments
- (8) New! Wolverine Skid Steer Auger Drive and Bits
- (6) New! Wolverine Skid Steer Grapple Buckets
- (2) New! Wolverine Skid Steer Concrete Breaker Attachments
- (2) New! Wolverine Skid Steer Land Levelers
- (2) New! Wolverine Skid Steer Ripper Attachments
- (8) New! Wolverine Pallet Fork Hydraulic Adjustables
- New Skid Steer Dozer Blade
- New Wolverine Skid Steer Snow Pusher
- (5) New 60" Forks
- (4) 3 Point Quick Tachs
- (12) Tractor Class 2 Quick Hitches
- (3) New! Wolverine Skid Steer Sickle Bar Mowers
- (4) Skid Steer Fork Frame Carriages
- (8) Skid Steer Combo Carriages
- (2) 3/8" Thick Quick Tach Cut Out Mount Plates
- (2) 1/2" Thick Quick Tach Cut Out Mount Plates
- (2) 1/4" Thick Quick Tach Cut Out Mount Plates
- (4) Adjustable Clip On Pallet Forks
- (4) Non-Adjustable Clip On Pallet Forks
- (3) New Skid Steer Wolverine 6 Way Dozer Blade
- (3) New Skid Steer Wolverine Stump Grinder Attachments
- New Skid Steer Wolverine Bale Squeeze Hydraulic Adjustable Attachment
- (8) New Skid Steer Track Duty Bucket Attachments

Much
More!

- (3) New Skid Steer Screening Bucket Attachments
- New Skid Steer Concrete Chuter Attachment
- (4) New! Wolverine Pallet Fork Hydraulic Adjustables
- (3) New Skid Steer Wolverine Tree Digger Attachments
- New Skid Steer Wolverine Rock Rake Attachment
- (8) New Mini Skid Steer Wolverine Pallet Forks
- (8) New Mini Skid Steer Wolverine Auger Drive and Bits
- (4) New Mini Skid Steer Wolverine Combination Buckets
- (8) New Mini Skid Steer Wolverine Stump Grapple Attachments
- (5) New! Wolverine Skid Steer Pallet Forks Extensions
- (3) New Landhonor Skid Steer Hay Accumulator Grapples
- New Landhonor Skid Steer Vibratory Plate Compactor
- (3) New Landhonor Skid Steer Double Discharge Concrete Mixer Attachments
- (2) New Landhonor Skid Steer Digger Backhoes
- (2) New Landhonor Skid Steer Articulating Brush Cutter Attachments
- (4) New Landhonor Skid Steer Tree Puller Attachments
- (3) New Landhonor Skid Steer Harley Power Rake Attachments
- (8) New Landhonor Skid Steer Universal Adapter Plates
- (5) New Landhonor Skid Steer Bale Spears
- (8) New Landhonor Skid Steer Utility Hitch Adapter Attachments
- (6) New Landhonor Skid Steer Pallet Forks
- (3) New Landhonor Skid Steer 3 Point Hitch Adapters
- 66" Skid Steer Rock Bucket
- 72" Skid Steer Rock Bucket
- 78" Skid Steer Rock Bucket
- 84" Skid Steer Rock Bucket
- (10) New Landhonor Universal Bucket Pins
- (2) Unused Wolverine Skid Steer X-Treme Manure Forks
- Unused Wolverine Skid Steer Brush Grapple
- Unused Wolverine Skid Steer Post Driver
- (3) Unused Wolverine Clip On Pallet Forks with 5 Teeth
- (3) Unused Wolverine Clip On Pallet Forks with 7 Teeth
- Unused Landhonor Skid Steer Manure Grapple
- Unused Wolverine Drum Mulcher
- Unused Landhonor Skid Steer 5 Finger Rock & Tree Grapple
- Unused Landhonor Skid Steer Log Grapple
- (2) Unused Landhonor Skid Steer 15000lb Hydraulic Winches
- Unused Landhonor Skid Steer Root Rake Attachment
- Unused Landhonor Skid Steer Rock Screening Bucket
- Unused Landhonor Skid Steer Grader Attachment
- (2) Unused Landhonor 3-Point Disc Harrow Attachments

- (3) Unused TPM Hydraulic Thumbs
- (3) Unused TPM 32" Hydraulic Tilt Buckets
- (5) Unused TPM Quick Hitches
- (5) Unused TPM Qty 10 Attachments For Mini Excavator
- (4) Unused TPM Rubber Tracks
- (4) Mini Excavator Attachment Set
- (2) Mini Excavator Rippers
- (2) 2" Hitch Type Rippers
- (4) 32" Excavator Thumbs
- (4) 36" Excavator Thumbs
- (3) Welded Steel Fencing
- Unused Ground Protection Mats
- (6) New Landhonor Heavy Duty Plate Compactors
- (4) New 14' x 20' Single Garage Metal Sheds
- (4) New 23' x 22' Double Garage Metal Barn Sheds
- (4) New 12' x 20' Steel Carport Sheds
- (4) New 20' x 30' Steel Carports
- (4) New 20' x 20' Steel Carports
- (2) New 12' x 20' Livestock Metal Sheds
- (6) Unused IRTPL Two-Post Lifts
- (5) 7' Double Legs Lifting Chain Slings
- (4) 5400 LB Ratchet Binders & 670 Chains
- (5) 9200LB Ratchet Binders & 670 Chains
- (8) Unused Landhonor Power Mixers
- (2) New Leaf Blowers
- (3) New Diesel Fuel Transfer Pumps
- (2) New 20,000 LBS Electric Winches
- (5) 36" Round Metal Fire Pit Rings
- (2) New Air Impact Wrenches
- (2) Webbing Slings
- (3) Ratchet Tie Downs and Flatpack Tool Boxes
- (2) 4.75-12T Anchor Shackle 6209
- (2) New Landhonor Cast Iron Anvils
- Unused Landhonor Log Splitter
- (3) Unused Landhonor 20x10x7 FT Walk-In Tunnel Greenhouses
- Unused Landhonor 20ft x20ft All-Steel Carport w/ 10' Enclosed Sidewalls
- Unused Landhonor 30FT X 40FT Peak Ceiling Storage Shelter
- Unused Landhonor 30FT X 85FT Peak Ceiling Storage Shelter
- Unused Landhonor 50 Ton Shop Press

BRIGHT STAR
AUCTIONS



AC32100007 (574) 825-0704

13% online buyer's premium.

Payment: Cash, check, credit card, wire transfer.

**Bid
Your
Way!**

☒ Online Bidding: brightstarauctions.com

☒ Phone Bidding: Call (574) 825-0704 to receive a FREE Bright Star Bid Book.



Two Auctions on the Same Day!

Online & Phone Bidding Only
August 19th

**Online &
Phone Bidding
Only!**

**No
Minimums! No
Reserves!**

Premium Lumber Absolute Auction - 9 AM EDT

Call Eugene:
(574) 498-7238

This auction offers a unique opportunity to purchase high-quality notched #1 grade pallet stringers by the truckload. With at least 10 truckloads available, it's an excellent chance to secure bulk quantities at competitive prices. This virtual absolute auction provides a convenient and efficient way for buyers to meet their lumber needs. **Located at various locations so be sure to check out the BidBook or the website regarding the locations.**



Pallet Lumber
1 1/8" x 3 1/2" x 48" notched stringers, soft wood, standard notch, 22 units at 468 pcs each



Pallet Lumber
1 1/4" x 3 1/2" x 48" notched stringers, standard notch, soft wood, 416 pieces per pack, 22 packs



Pallet Lumber
5/8" x 3 1/2" x 48" notched stringers, standard notch, soft wood, 24 units at 832 pcs each



***** Complete catalogs online! *****
Jericho Wood Products - 12 PM EDT

Call Eugene:
(574) 498-7238

After installing a complete production line of quality sawmill equipment and only running it for several months, Mr. Miller decided to go in a different direction due to township ordinances. Therefore offering a complete operation of quality equipment at public auction. This is an absolute auction, meaning there are no minimums, no reserves, and no seller bidding. The highest bidder will be the new owner!
Equipment is located at 22111 Jericho Rd. Glenmont OH 44628.



Cleereman 36 Carriage



Brewco Grade Resaw



Crosby 36 3 Saw Edger



Morbark 58 Chipper



2022 Lincoln Electric Welder



Caterpillar 914G



Caterpillar 515



Toyota 8FDU30

BRIGHT STAR
AUCTIONS

NAA IAA GAA

AC32100007 (574) 825-0704
13% online buyer's premium.
Payment: Cash, check, credit card, wire transfer.

Auction Specialist:
Call Jonathon (574) 349-4380
To consign equipment:
Call Myron: (260) 350-8953
or Daniel: (717) 406-9611

Beaver Run Lumber, owned by Steven Speicher, has long supplied high-quality lumber to the Turbotville, PA, community. As Steven retails and modernizes his operation, he's liquidating select sawmill assets—highlighted by a Wood-Mizer LT70 and other premium machinery. This is an absolute auction, meaning there are no minimums, no reserves, and no seller bidding. The highest bidder will be the new owner!
Accepting consignments to add to this auction.

Seller: Beaver Run Lumber



Sawmill Equipment Absolute Auction

August 22nd
 9 AM EDT

**No
 Minimums! No
 Reserves!**



2005 Wood-Mizer LT70 Portable Bandmill



1984 Cornell Gang Edger Combo



Pendur Dust Blower



Prentice 384
 Knuckleboom



2005 John Deere
 5320 Tractor



Flatbed Trailer



1995 Sky Jack SJKB-33N
 Boom Lift



Mitsubishi Power Unit



Yates-American A-20
 Moulder



2011 Deutz Power Unit



Lincoln Electric
 Portable Welder



2023 Husqvarna 550 XP
 Chain Saw

- Husqvarna 372 Chainsaw
- Stihl MS462 Chainsaws
- Lithium-Ion 18V Batteries
- Parker Bench Top Vice
- DeWalt 20V Batteries
- Lithium-Ion Batteries
- Wood-Mizer bandsaw blades
- 2019 Wood-Mizer BMS250AU Automatic Band Sharpener
- Wood-Mizer BMT200/250 Automatic Setter
- Suffolk Machinery Tooth Setter
- Shop-Built Live Roll Case
- Mellot Log Deck

- Slab Drop Belt
- Roll Case with Conveyor and Side Transfer Deck
- 4 Strand Green Chain
- Shop-Built In-Floor Barn Sweep
- Dust Cyclone
- Weg 140 kw Generator
- Quincy 323 Air Compressor
- Hydraulic Lines, Pumps and Tank
- 2009 AKG Oil Cooler
- 2014 Fuel Tank
- Montgomery Hog Grinder
- Deutz F10L413F Power Unit
- Fuel Tanks
- Lumber Carts

- Lumber Racks
- 5 Strand Transfer Deck
- Lift Cage
- Log Deck Shaft
- Dust Pipe
- Roll Case
- Belt Conveyors
- Hoist Beam and Track
- Hoist Tracks
- WEG Generator
- Iveco Power Unit with Air Compressor and Generator
- Raptor E30 Centrifugal Clutch
- Hydraulic Tank
- Reckart Blower
- Blower Pipe
- Bucksaw and Bunk
- Frontier RT1157 Three Point Tiller
- 3PH Utility Dump Bed
- Quick Attach Plates

**Consign
 Now!**

**Much
 More!**

Need financing?
 Fast, flexible options
 available! Ask us about
 Bright Star Financial
 Services.

BRIGHT STAR
 AUCTIONS



AC32100007 (574) 825-0704

10% onsite & 13% online buyer's premium.
 Payment: Cash, check, credit card, wire transfer.

**Bid
 Your
 Way!**

- ☒ Live Onsite: 953 Schuyler Rd. Turbotville, PA 17772
- ☒ Online Bidding: brightstarauctions.com
- ☒ Phone Bidding: Call (574) 825-0704 to receive a FREE Bright Star Bid Book.

Lake Erie Absolute Equipment Auction

August 29th - 9 AM EDT

Call Daniel:
(440) 321-5965

Seller: Various Consignors

Consign Now!

Bid Book deadline is August 1st.



(4) Hurricane HRC 700 Mini Skid Steer Loaders



2001 International 4900 Navistar Crane Truck



2003 Great Dane



Appalachian Equipment Trailer



(3) One Trip 40' High Cube Multi-Door



(2) 20' One Trip Containers



New Outdoor Living & Working Tiny House



(3) New 10' x 6' Chain Link Fence



DR Brush Cutter



2010 Norwood LM29V2 Manual Sawmill



Shopbilt Grinder



Baker Deduster

Accepting Consignments!

Truckload of New Pine Lumber!

BRIGHT STAR AUCTIONS



AC32100007 (574) 825-0704

10% onsite & 13% online buyer's premium.
Payment: Cash, check, credit card, wire transfer.



1997 John Deere Military 30 KW Genset



Self Dumping Hoppers



Pallet Stacker



Lots of New Attachments!

Bid

☒ Live Onsite: 16989 Kinsman Rd. Middlefield, OH 44062

Your

☒ Online Bidding: brightstarauctions.com

Way!

☒ Phone Bidding: Call (574) 825-0704 to receive a FREE Bright Star Bid Book.

Sawmill & Forestry Absolute Equipment Auction

September 11th - 9 AM EDT

Seller: Denton Run Sawmill

Auction Specialist:
Call Eugene (574) 498-7238
To consign equipment:
Call Myron: (260) 350-8953

Reuben K. Swarey - Denton Run Sawmill is liquidating its sawmill and forestry equipment. This auction presents an excellent opportunity to purchase well-maintained equipment, including an Echo Bandmill, dozer, and additional rolling stock. Consignments are also being accepted to build a strong lineup.
Accepting consignments to add to this auction!



Quality Consignments Wanted of Construction, Excavating, Sawmill, Forestry, Trucks & Trailers!



Accepting Consignments!

BRIGHT STAR AUCTIONS



AC32100007 (574) 825-0704

10% onsite & 13% online buyer's premium.
Payment: Cash, check, credit card, wire transfer.

Bid

☒ Live Onsite: 8998 Denton Run Pl, Charlotte Hall, MD 20622

Your

☒ Online Bidding: brightstarauctions.com

Way!

☒ Phone Bidding: Call (574) 825-0704 to receive a FREE Bright Star Bid Book.



Embrace the Effortless Way of Buying and Selling Heavy Equipment Online

Benefits of Selling with IronRing

1. Affordable Flat Rate Commission

Enjoy our straightforward pricing - pay only \$500 in seller commission, with no hidden fees, regardless of what your pieces sell for.

2. Sell From Any Location

List your equipment from wherever you are. We've sold items from Washington to Maine, Texas to Canada, and everywhere in between. The buyer handles equipment pick-up, saving you significant time and effort.

3. Streamlined Selling Process

Our process is designed for your convenience. List, set a reserve price (if desired), and let us take care of the rest.

4. Reserve Price Option

Set a reserve to ensure you get the right price for your equipment, with no extra fees if the reserve isn't met. This is not a requirement, and we encourage you to sell your items without a reserve depending on your situation.

5. Advanced Marketing Strategies

Benefit from our comprehensive digital and print marketing campaigns, ensuring maximum visibility for your equipment. We put a lot of effort into staying abreast of current marketing trends and best practices to achieve or surpass auction value for your heavy equipment.

6. Global Buyer Network

Our platform reaches registered buyers worldwide, increasing your chances of a profitable result.

7. Expertise in All Heavy Equipment

We specialize in a wide range of heavy equipment, trucks, and trailers, ensuring your items find the right audience that is looking to buy quality equipment.



Why Choose IronRing?

IronRing stands out for its dedication to providing an exceptional auction experience. We are more than just a platform; we are a community dedicated to making heavy equipment trading as efficient and profitable as possible.

"It was a pleasure meeting and working with you ahead of the auction. You made the experience easy. Additionally, I've not seen any organization use today's technology more competently than what I've experienced with Bright Star. You are providing a needed service and doing it very well. Thanks again."

- Brad A. (An IronRing Customer)



HONESTY. INTEGRITY. TRUST.

Customer Service *That Shines!*

At Showcase Equipment, exceptional customer service is more than a promise – it's our way of doing business.

Honesty: Transparent guidance you can rely on.

Integrity: Every interaction is built on doing what's right.

Trust: A reputation earned by putting customers first.

From helping you select the right equipment to standing by your purchase, we're here to ensure your satisfaction every step of the way.

**Call 260-633-4047
to discover the
Showcase difference!**



260-633-4047
Wolcottville, IN
ShowcaseEquipment.us



GREEN CHAIN

c55 Chain is standard but we can put any chain on, reduction gear powered by a drive of your choice

Drive Options include:

- 2-6 Strand
- Any length & width
- Endless Chain options



LOG DECK

Heavy duty tula winch powered by drive of choice: hydraulic, electric, or line shaft

Drive Options include:

- 2-6 Strand
- Any length & width
- H78 chain
- Stop-n-load



CUSTOM SIZES AVAILABLE ON ALL EQUIPMENT

Contact John for more information or to place an order today!

260-633-4047, ext. 5 | jy@showcaseequipment.us
206 Vine Streer, Wolcottville, IN 46795

FROM ONE PIECE TO A COMPLETE SET-UP!



LUMBER CART

42" x 92" cart includes casters and 2 uprights.



ROLLCASE

6" diameter rolls are standard, any size diameter rolls are available. Any length or width. Drive options include: hydraulic, electric, or line shaft.



260-633-4047 | Wolcottville, IN
ShowcaseEquipment.us

Top Quality, Great Value!
Custom Sizes Available

Visit ShowcaseEquipment.us
or call 260-633-4047 today
to learn more!



SETUP YOUR SAWMILL *for Success*

RETOOL YOUR SAWMILL WITH SETUPS & PRINTS

- CONSULTATION ON SETUP AND EFFICIENCY
- ONE PACKAGE EQUIPMENT PRICE FOR ALL
- CHOOSE YOUR FAVORITE BRANDS OF EQUIPMENT
- NEW MILL DESIGN AND LAYOUT
- TRADE-INS FOR USED EQUIPMENT
- EXISTING MILL UPGRADE



260-633-4047 | WOLCOTTVILLE, IN
SHOWCASEEQUIPMENT.US

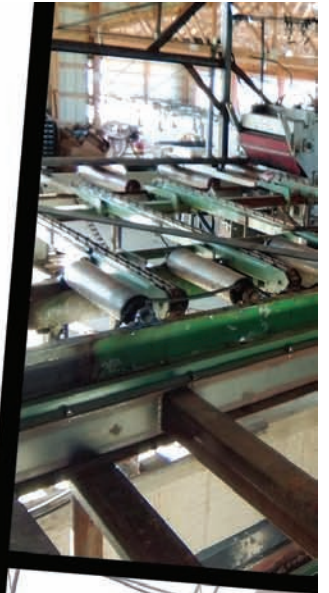

YOUR VISION, *OUR EXPERTISE*

Complete Sawmill Solutions Tailored to You!

Transform your timber business with a fully customized sawmill setup designed for maximum efficiency and productivity. Our experts guide you every step of the way.

IN-PERSON CONSULTATION

Understand your unique needs and goals.

DESIGN & LAYOUT

Optimize your space for smooth operations.

TIMELINE PLANNING

Deliver your dream setup on schedule.

Call **260-633-4047** to schedule your consultation and take the first step toward sawmill success!

SE **SHOWCASE
EQUIPMENT LLC**

260-633-4047
Wolcottville, IN
ShowcaseEquipment.us



1000-2000
BAND SAWMILLS
 Call to advertise your
 equipment!
(574) 536-1646



1049 **\$32,500.00**
SALEM BAND HEADRIG
 6', top wheel is 1 1/2" thick, steel slat off-bearing belt, air-strain, this unit is in good working condition
260-633-4047

Wolcottville, IN



1050 **\$17,250.00**
SALEM BAND HEADRIG
 6', top wheel is 1" thick, air strain, was used for a line-bar resaw, good working condition
260-633-4047

Wolcottville, IN



1058 **\$15,000.00**
VERTICAL BAND HEADRIG
 Smicksburg vertical band head-rig, line-shaft ready, includes skid of spare parts and is ready for production
260-633-4047

Wolcottville, IN



1627 **\$7,999.00**
TIMBER KING BAND MILL
 This 2017 mill has been kept under a roof and well-covered, showing very minimal use. It features an 18 HP Vanguard engine, includes 31 brand new blades, a 5-gallon lube reservoir, and roller guides. This is a 4-post, like-new mill.
646-739-0721

Warwick, NY.



2000-3000
CIRCLE SAWMILLS
 Call to advertise your
 equipment!
(574) 536-1646



2063 **\$35,000.00**
CIRCLE MILL
 Cleereman 3 head-block, 36" carriage, Timber Tiger electric set-works, includes track/ drive/ 60" husk/ cab and all controls, in good working condition
260-633-4047

Wolcottville, IN



2065 **\$7,500.00**
TRACK-FRAME
 carriage track/ frame for HMC model; AC-40 carriage, good condition
260-633-4047

Wolcottville, IN



2072 **\$11,500.00**
MEADOWS MILL
 Meadows 4 headblock carriage, Model; #3 DELUXE, good working condition
260-633-4047

Wolcottville, IN



2076 **\$25,500.00**
CIRCLE MILL
 Cleereman 3 head-block, 141" knees, Model;36, SN; 115, air set-works, includes 56' of track-frame and cable drum, working condition
260-633-4047

Wolcottville, IN



2078 **\$47,500.00**
CLEEREMAN 4 HB MILL
 Cleereman 4 head block , Model 40, air over air setworks, includes cab/track-frame/ carriage drive and all controls, in good working condition
260-633-4047

Wolcottville, IN



2087 **\$20,000.00**
HMC 4 HEAD BLOCK CARRIAGE
 HMC HC-40, serial #330-1982, 4 head-block carriage, 110 volt electric over air set-works, 50 hp carriage drive, air powered dogs, 40' long track, was used with band head, includes cab, controls and log turner, complete unit ready to operate and in good condition
260-633-4047

Wolcottville, IN

REBUILT? **REDEFINED.**

The Showcase Rebuilt Difference

We rebuild your favorite brands of equipment and focus on making our Showcase Rebuilt equipment to consistently match (*or surpass*) new equipment.



- EXCEPTIONAL QUALITY
- BETTER PRICES
- WARRANTY GUARANTEED

SE SHOWCASE EQUIPMENT LLC
REBUILT
Quality. Trust. Excellence. Guaranteed & Warranted.

260-633-4047
WOLCOTTVILLE, IN
SHOWCASEEQUIPMENT.US



2088 \$47,500.00

CLEEREMAN CARRIAGE

Cleereman 3 head-block carriage, Silva-Tech computerized set-works, 48' long track/frame, includes cab, drive, husk and all controls, good working condition
260-633-4047

Wolcottville, IN



2089 \$20,000.00

CIRCLE MILL

HMC AC-40 4 head-block carriage, Silva-Tech set-works with spare parts, air dogs, husk has 48" dia bottom blade and 36" dia top saw, includes complete mill package including 42" chain Log Turner (Sawmill) and nose skids, working condition
260-633-4047

Wolcottville, IN



2091 \$25,000.00

CIRCLE MILL

Helle 3 head block, 36" carriage with 124" knees, husk with top saw, 60' long track, frame, 60 hp carriage drive, cab and all accessories, complete mill ready to work
260-633-4047

Wolcottville, IN



2093 \$35,000.00

CIRCLE SAWMILL

Corley 3 head-block circle mill, DY turbo- turners, Accura-Set set-works, air over air, almost hyd carriage drive, includes cab, husk, track, drive and all controls, recently in production and ready to work
260-633-4047

Wolcottville, IN



2094 \$5,000.00

SPLITTER SAW

designed to split cants, boards, etc., 50hp electric drive, 81x chain, 40" dia inserted tooth blade, hyd drive on feed, good working condition
260-633-4047

Wolcottville, IN



2095 \$2,500.00

CIRCLE SAW HUSK

fits 56" dia blade, includes off-bearing belt, good working condition
260-633-4047

Wolcottville, IN



2096 \$45,000.00

HMC CIRCLE MILL

HMC 4 head-block circle mill, complete mill package, includes husk w/top saw, carriage drive, operator cab, and all controls, price includes BRAND NEW set-works and mill gone through shop and ready for production
260-633-4047

Wolcottville, IN



2097 \$17,500.00

CIRCLE MILL

Helle 4 headblock carriage, complete package includes track-frame, husk, controls, carriage drive, unit hasn't ran in a while and may need some hoses changed, overall in good condition
260-633-4047

Wolcottville, IN



2100 \$8,500.00

CLEEREMAN CIRCLE SAW HUSK

for left hand carriage, includes 56" dia blade in good condition, off-bearer belt is 24" wide x 60" long, includes 200 hp electric motor, unit is in very good condition and ready to work
260-633-4047

Wolcottville, IN



2101 \$399.00

EAGLE CLAW SAW BITS

9/32", these are comparable to the Simonds dominator, call if you have any questions
260-633-4047

Wolcottville, IN



2102 \$75,000.00

CIRCLE MILL

Hurdle 3 head-block circle mill, includes 4 blade Cedar Creek vertical edger, includes log deck, this mill is in good shape and ready for production
260-633-4047

Wolcottville, IN



2602 \$40,000.00

COMPLETE CIRCULAR MILL OPERATION

Gang edger, husk, track & carriage, log turner, log deck, rollers, power unit is V10 Cat diesel with 900 rpm-200 HP, air compressor. Will sell as a complete mill. Option to buy gang edger separately. \$20,000 for the mill & \$20,000 for the gang edger.
920-373-7136

WI



2603 **\$27,000.00**
#1 PORTABLE MEADOWS MILL
 Portable 2 HB, right-hand setup (can be converted to 4 HB). Features power receder, hydraulic dogs, and hydraulic feed. Includes one extra blade. In good condition.
270-218-2446
 Horsecave, KY.



2609
MONTGOMERY CIRCULAR SAWMILL
 Right hand, 4 headblock, 16' carriage, 12v/hydraulic. Blades in good condition.
570-745-7272
 Jersey Shore, PA.



2612 **\$38,000.00**
COMPLETE FRICKCO CIRCLE MILL
 Mellott log deck with stop and unloader, #5 turner, track and hydraulic drive. Features a 4-dog carriage with air dogs and drive, electric networks, and husk with 56" blade, top saw, and slab belt. Includes pulleys and belts, Frick 2-saw edger with roll case, plus a 150 HP motor and starter. A complete mill package.
330-603-5365
 Doylestown, OH.



2614 **\$65,000.00**
AG TRUCUT CIRCULAR MILL
 2021 01 Frick right hand, handset mill, well-equipped with a power receder, 3 HB setup, and mounted on a 3-axle frame with a 48' track. Features both bottom and top arbors, upgraded with 4 new Dodge bearings. Includes a Shane Mfg. 21' 4-strand log deck with a half-moon turner. This mill is currently in operation and in very good condition—ready to go to work!
574-536-1646
 Cass City, MI.



2615 **\$150,000.00**
BREWER SCRAGG MILL
 This mill is capable of cutting 6 to 8 short logs (36"-55") per minute, producing approximately 25,000 board feet per day. Also available with the mill are a log merchandiser, edger, double-end trim saw, Morgan trim saw, and various belts and conveyors. You have the flexibility to purchase the mill and then select the additional components that best suit your operation.
903-572-0352
 Cookville, TX



3000-4000
BAND RESAWS
 Call to advertise your equipment!
(574) 536-1646

DJM
SALES
 LLC

Belts! Belts! Belts!

All Types of Conveyor Belting

Specializing in Sawmill & Wood Industry Belting

Large Inventory
 Most Belts
 Ship in 24 hrs!

Resaw Belting

Wide Belt Sander Belts

High Speed Belts

Nylon Core Belts

Aggregate Belting

Food Grade Belts

Grain Belts

Baler Belts

Merger Belts

Potato Belts

All Types of Agricultural Belts

Flexco Lacing & Lacers

Harness Shop Belting

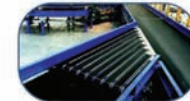
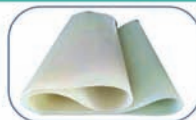

We also offer: Custom Cleating • Endless Vulcanized Belts • Cut Parts • Custom Fabrication & More

Not sure what you have? Give us a Call!

Prompt Service – Competitive Pricing

We Strive to Sell Only #1 Quality Belting!

15736 Burton Windsor Rd. Middlefield, OH 44062
 1-440-632-3427 • 1-440-632-0299 • 1-440-632-0617
 Fax: 440-445-0571 | Email: sbsclient01@gmail.com



We Ship UPS & Truck Freight Daily



3069
BREWCO RESAW
 The Wolf Model; B-1600, SN: BBH0479, includes complete run-around system and all controls, this unit will be "SHOWCASE REBUILT", call for customizing options and for a time-line, UNIT WILL BE LIKE NEW WITH A FULL WARRANTY!
260-633-4047
Wolcottville, IN



3072 **\$75,000.00**
BAKER 5 HEAD RESAW
 SHOWCASE REBUILT! Baker 5 head resaw, electric drive, includes return belt and 1 turn table, PRICE INCLUDES A COMPLETE REBUILD AND A FULL WARRANTY!
260-633-4047
Wolcottville, IN



3082 **\$12,500.00**
BAKER RESAW
 Baker single head resaw, Model; BBR-O, Serial#: 04-3371, has tilting infeed belt w/ digital display, electric drive, includes spare parts/ blades, excellent condition
260-633-4047
Wolcottville, IN



3087 **\$40,000.00**
GRADE RESAW
 "Hochstetler" band resaw, 12" x 12" x 12' long capacity, 2" x 30" band wheels, line-shaft ready, foot print 11'6" wide x 28'6" long, complete run-around system ready to work, very good condition
260-633-4047
Wolcottville, IN



3090 **\$20,000.00**
RESAW
 Baker single head resaw, 12" wide capacity, 25hp electric drive on head, includes 2 end-around tables to make complete run-around system, price includes going through shop and is ready for production
260-633-4047
Wolcottville, IN



3091 **\$8,500.00**
RESAW
 Brewco single head resaw, line-shaft ready, working condition
260-633-4047
Wolcottville, IN



3092 **\$17,500.00**
SINGLE HEAD RESAW
 Pro-Cut BRAND NEW! single head resaw with return, lineshaft ready, option available for electric power, ready for production
260-633-4047
Wolcottville, IN



3093 **\$15,000.00**
RESAW
 Brewer Golden Eagle single head resaw, electric drive, 36" dia wheels, return belt, includes numerous extra blades, this machine is in excellent condition and ready for production
260-633-4047
Wolcottville, IN



3094 **\$8,500.00**
SINGLE HEAD RESAW
 Morgan single head resaw with return belt, electric drive, very good condition and ready to work. Has 3 phase 460 volt plugs.
260-633-4047
Wolcottville, IN



3097 **\$27,500.00**
BREWER RESAW
 Brewer 2 head resaw with complete run-around system, electric/ hyd drive, good working condition
260-633-4047
Wolcottville, IN



3098 **\$25,000.00**
RESAW
 West Plains 2 head resaw, 6" wide capacity, electric drive, recently in production and ready to work
260-633-4047
Wolcottville, IN



3099 **\$8,500.00**
SINGLE HEAD RESAW
 Morgan single head resaw, has return belt, electric drive, good working condition
260-633-4047
Wolcottville, IN



3100 **RESAW** **\$52,500.00**
Baker 6-head resaw, electric drive,
good working condition
260-633-4047

Wolcottville, IN



3101 **SINGE HEAD RESAW** **\$8,500.00**
single head resaw shop built similar to Baker,
6" wide capacity, has sizer head on infeed and
splitter saw on outfeed, hyd drive, good
working condition
260-633-4047

Wolcottville, IN



3601 **BREWER 2 HEAD RESAW** **\$18,500.00**
3-phase, 480V electric-powered unit with 30"
band wheels, air strain, and return belt. This is a
reconditioned unit, measuring 7' wide by 13'9"
long. Just connect the wires—she's ready to run.
260-740-8036
Spencerville, IN.



3612 **\$80,000.00**
2023 HERSHBERGER MFG. STAVE RESAW
21" sq. capacity, line shaft hook-up, hyd. variable speed
conveyor belts, hyd unit is included. 36" band wheel
with hyd tension, 2" bands x 20' 1". Could be Converted
to a Grade Resaw. This outfit is same as NEW!
812-718-5997

North Vernon, IN.



3617 **\$8,500.00**
**MORGAN SINGLE HEAD RESAW &
COOKS SHARPENING TOOLS**
Complete Set – Kohler-Powered & Ready to Work! 27 HP Kohler
engine with return belt, 25 used bands (not sharpened), 25 bands
(sharpened 3 times). Cooks sharpener, roller, & setter – runs on
Dewalt battery. Selling as a set – very good condition.
270-218-2446

Horsecave, KY.



3618 **\$2,500.00**
KENT SINGLE HEAD RESAW
Line shaft ready. Includes two extra
30" recrowned band wheels, extra bearings,
and 52 new 15'10" bands. The return needs some
work but functions okay.
616-225-2460

Greenville, MI.

XP 380 INDUSTRIAL SAWMILL



**ASK FOR
YOUR FREE
BROCHURE**

THE XP380 IS AN INDUSTRY WINNER IN
PRODUCTION SAWING

ASK YOUR NEIGHBOR

Customer Comment You guys have spent a lot of time on Research
& Development the last years. My neighbor has one of your mills & he says the
efficiency & accuracy is what keeps him competitive in todays markets. I'm tired of
breakdowns. I need a better machine



ROCK SOLID FRAMEWORK
• 30" BAND WHEELS • 2" BAND
• 120 HP DIESEL OR • 60HP ELECTRIC



BELLY PAN
PROTECTS ENGINE ETC



DUAL POWERED TAPERS
SHIFT LOGS ENDWAYS



**PROFESSIONAL DESIGNED &
ENGINEERED**



**ASK ABOUT
OUR SPECIALS
FOR THIS
MONTH**



**OPERATOR FRIENDLY
CONTROLS**
AVAILABLE WITH COMPUTER
NETWORKS OR AIR NETWORKS

TIMBER BUDDY LLC

5571 State Route 414 Romulus, NY 14541

CALL US TODAY
607-882-3010



3619 **\$2,000.00**
MEREEN-JOHNSON RESAW
6' wheels with 3 reworked blades.
330-603-5365

Doylestown, OH.



3620 **\$32,500.00**
2024 PROCUT SINGLE HEAD RESAW
This unit was brand new in November 2024 and was built by ProCut. All included equipment is lineshaft-ready, featuring an 8' long green chain, a 6' dia. turntable, and hydraulic band tensioning. It runs 13'4" bands with adjustable feed speed and comes with extra parts. It remained in production until early October. Here's a great opportunity—motivated seller.
417-465-2352

Walker, MO.



4000-5000
GANG SAWS
Call to advertise your
equipment!
(574) 536-1646



4026
CORLEY GANG EDGER
8" capacity, includes infeed/outfeed, electric drive, THIS UNIT NEEDS TO BE REBUILT, CALL FOR OPTIONS!!
260-633-4047

Wolcottville, IN



5000-6000
EDGERS
Call to advertise your
equipment!
(574) 536-1646



5089 **\$17,250.00**
SHURMAN GANG EDGER
6"x42" wide overall, includes infeed and outfeed rollers, working condition
260-633-4047

Wolcottville, IN



5103 **\$85,000.00**
TIERNEY GANG SAW/EDGER
6" capacity gang edger, gang side is 16" wide- edger side is 28" wide, this unit will be "SHOWCASE REBUILT" and come with a full warranty, call to customize to your specs and for a time-line
260-633-4047

Wolcottville, IN



5111 **\$17,250.00**
CORNELL EDGER
6" x 42" capacity, MN: HE42, SN: 703-10-81, single arbor, (4) 19" saws, 2 movable blades, 8" infeed, 8' powered outfeed, electric drive, comes w/ spare spacers, saws and laser lights
260-633-4047

Wolcottville, IN



5112 **\$45,000.00**
SHOWCASE REBUILT CORNELL GANG EDGER
6" x 36" capacity, 8' infeed/4' live outfeed, 1 movable & 1 stationary blade, this unit is completely rebuilt and ready for production, comes with a 6 month warranty , LIKE NEW CONDITION
260-633-4047

Wolcottville, IN



5114 **\$10,750.00**
COOK EDGER
Model:36EZTD, SN: 42, 5" x 21' tailing belt outfeed, 38" x 9' infeed rolls, 6" x 36" infeed cap, control panel, manual blade set, (2) 20" blades both are adjustable, electric drive, good heavy duty older unit
260-633-4047

Wolcottville, IN



5118 **\$11,500.00**
EDGER
4" x 30" wide capacity, 2 movable blades, includes BRAND NEW ARBOR, very good condition
260-633-4047

Wolcottville, IN



5122 **\$13,500.00**
BREWCO EDGER
4" thick x 20" wide capacity, powered by 2 separate electric motors, includes 16' long tailing belt, unit is in very good working condition
260-633-4047

Wolcottville, IN



5123 **EDGER** **\$9,000.00**

Meadows edger 4" thick x 36" wide capacity, infeed/outfeed, 1 movable-1 stationary blade, includes BRAND NEW blades and collars, comes with sawdust blower, recently in production and in good working condition
260-633-4047

Wolcottville, IN



5124 **VERTICAL EDGER** **\$6,500.00**

2 split blades, 40 hp electric powered, good working condition
260-633-4047

Wolcottville, IN



5130 **EDGER** **\$7,250.00**

Meadows board edger, 4" thick x 36" wide capacity, infeed rollers, outfeed is a tilt table, line-shaft ready, 2 blades-1 is movable, good working condition
260-633-4047

Wolcottville, IN



5131 **VERTICAL EDGER** **\$12,500.00**

Helle 2 blade vertical edger, 22" dia blade, 40 hp electric drive, price includes going through shop, good working condition
260-633-4047

Wolcottville, IN



5133 **EDGER** **\$13,500.00**

Edmiston board edger, set up for tailing belt, hyd blade movement, electric drive, includes laser lights, controls and spare blades, good condition and ready for production
260-633-4047

Wolcottville, IN



5134 **EDGER** **\$10,500.00**

Cornell edger 6" thick x 36" wide capacity, 1 stationary-2 movable blades, air-powered hold-downs, includes 8' long infeed rollers, movable fence, working condition
260-633-4047

Wolcottville, IN

Stationary Horizontal Band Mill Hydraulic or Electric Drive

- 36" Diameter band-wheels by Premier Band-wheel
- Dual Chain Log turner
- Heavy Build for many years of service

Satisfaction is our commitment

PVI
PINE VIEW INDUSTRIES

755 E Kittle Rd, Mio, MI 48647
Phone 989-848-2194





6000-7000

DEBARKERS

Call to advertise your
equipment!

(574) 536-1646



6024 \$27,500.00

HMC DEBARKER

Rosser head, slant track, hyd. drive on the head, in working condition,
CALL FOR REBUILDING OPTIONS
ON THIS MACHINE
260-633-4047

Wolcottville, IN



6025 \$72,500.00

NICHOLSON DEBARKER

27" 6 arm, includes lots of new parts,
Good Working Condition, price includes
some installation costs, call for details
260-633-4047

Wolcottville, IN



6030 \$27,500.00

HMC DEBARKER

rosser head, slant track, working condition
260-633-4047

Wolcottville, IN



6031 \$34,500.00

HMC DEBARKER

rosser head style, all hyd. drive, 36" dia. log
capacity x 12' long, very good condition
260-633-4047

Wolcottville, IN



6033 \$28,500.00

RING DEBARKER

Beloit ring type debarker, electric drive,
working condition
260-633-4047

Wolcottville, IN



6036 \$27,500.00

HMC DEBARKER

rosserhead style, in working condition
260-633-4047

Wolcottville, IN



6042 \$25,500.00

RING DEBARKER

Valone Kone ring debarker, electric drive,
includes infeed/outfeed, working condition
260-633-4047

Wolcottville, IN



6043 \$25,500.00

DEBARKER

Morbark 628 debarker, electric drive,
includes operator cab and all controls,
very good condition
260-633-4047

Wolcottville, IN



6044 \$34,500.00

DEBARKER

Mellott rosser-head debarker, electric drive,
hyd cylinder for head up-down, recently in
production and in good operating condition
260-633-4047

Wolcottville, IN



6045 \$57,500.00

RING DEBARKER

30" dia Cambio ring debarker, 6 arms, steel infeed
press wheels, all electric, all electrical and controls
included, recently in production and in good working
condition, infeed/ outfeed also available, call for price
260-633-4047

Wolcottville, IN



6046 \$42,500.00

DEBARKER

Mellott rosser-head debarker, your choice of
power (electric or hyd), new babbit in
bearings, new cleats on bull wheels,
good condition and ready for production
260-633-4047

Wolcottville, IN



6047 **DEBARKER** **\$55,000.00**
30" Cambio 5 arm ring debarker, electric drive, includes infeed/ outfeed log troughs and all controls, in good condition and ready for production
260-633-4047
Wolcottville, IN



6048 **DEBARKER** **\$29,500.00**
Precision rosser head debarker, 36" capacity, electric drive on head, self-contained hyd unit for carriage etc., upgraded to chain drive for carriage, has flat barn sweep underneath, working condition
260-633-4047
Wolcottville, IN



6049 **CHIPPER** **\$12,500.00**
48" dia chipper, 6 knives, includes several sets of spare knives, good working condition
260-633-4047
Wolcottville, IN



6051 **DEBARKER** **\$35,000.00**
Morbark 640 debark complete line, includes infeed/ outfeed troughs, operating cab and all controls, this unit is set up to run with all hydraulics, complete and ready for production
260-633-4047
Wolcottville, IN



6604 **2008 MORBARK DEBARKER** **\$26,000.00**
2008 model. Complete set-up includes operator cab, two bark conveyors (24' and 27' long), 25' infeed log trough, and 20' outfeed trough. Also features a 20' long, 3-strand log deck with stop and unloader. All components are hydraulically driven, and the hydraulic pump is included. Equipment is currently in operation and available for viewing through October.
330-674-2624
Millersburg, OH.



7000-8000
CHIPPERS, HOGS,
GRINDERS
Call to advertise your equipment!
(574) 536-1646

Unlock the True Value of Your Assets with Bright Star Auctions



Are you considering a liquidation auction but unsure of how to bring your vision to life?
At Bright Star Auctions, we specialize in transforming your assets into liquidity seamlessly and efficiently.

**Let's turn
your assets
into cash!**

Why Choose Us?

- **Expert Guidance:** Our experienced liquidation specialists will guide you every step of the way, ensuring a smooth and profitable auction process.
- **Comprehensive Services:** From initial consultation to final sale, we handle everything – including appraisal, marketing, and auctioneering.
- **Tailored Strategies:** We customize our approach to meet your unique needs, maximizing the value of your assets.
- **Proven Success:** With a track record of successful auctions, we have the expertise and resources to achieve the best results.

Let's Turn Your Assets into Cash!

Ready to take the next step? Contact our Liquidation Specialists today to discuss your needs and start planning your auction.

BRIGHT STAR
AUCTIONS



Call us at (574) 825-0704 or visit
<https://brightstarauctions.com/equipment-evaluation/>

AC32100007 574.825.0704



7085 **\$7,400.00**
FULGHUM SHAKER SCREEN
 5' X 5' screen, electric drive,
 very good working condition
 260-633-4047

Wolcottville, IN



7093 **\$14,200.00**
FULGHUM SHAKER SCREEN
 8' x 8' screen, electric drive, good condition
 260-633-4047

Wolcottville, IN



7094 **\$7,400.00**
FULGHUM SHAKER SCREEN
 8' X 8' screen, electric drive,
 working condition,
 CALL FOR REBUILDING OPTIONS
 260-633-4047

Wolcottville, IN



7109 **\$14,000.00**
PRECISION CHIPPER
 48" dia. 6 knife wheel with 3 blocked,
 bottom discharge, good condition
 260-633-4047

Wolcottville, IN



7111 **\$20,000.00**
PRECISION CHIPPER
 66" dia. 6 knife, side/ rear discharge,
 good working condition
 260-633-4047

Wolcottville, IN



7115 **\$56,000.00**
CHIPPER
 Precision 58" dia. 6 knives,
 COMPLETELY REBUILT!! comes with
 warranty, BRAND NEW condition!
 ready for production
 260-633-4047

Wolcottville, IN



7120 **\$14,200.00**
SHAKER SCREEN
 Model: 8X8 screen, SN: FIR-953,
 good condition
 260-633-4047

Wolcottville, IN



7134 **\$6,300.00**
WASTE GRINDER
 Roberts hammer mill/ waste grinder,
 top feed, 60 hp electric drive, 3600 rpm's,
 good working condition
 260-633-4047

Wolcottville, IN



7138 **\$17,250.00**
CHIPPER
 Fulghum 6 knife chipper, 60" dia,
 top discharge, working condition
 260-633-4047

Wolcottville, IN



7143 **\$6,000.00**
SHAKER SCREEN
 Morbark shaker screen for a 58" dia chipper,
 good working condition
 260-633-4047

Wolcottville, IN



7148 **\$32,500.00**
CHIPPER
 48" 6 knife chip-pac, includes 5' x5' shaker
 screen, electric drive, includes soft start,
 numerous spare knives and parts,
 good working condition
 260-633-4047

Wolcottville, IN



7151 **\$8,500.00**
SHAKER SCREEN
 Fughum shaker screen/ cyclone,
 7' x7' screen, 5' dia cyclone,
 working condition
 260-633-4047

Wolcottville, IN



7154 **CHIP-PAC** **\$22,500.00**
Fulghum 48" dia chipper, 3 knives, 150 hp electric drive, 5' x 5' shaker screen-electric drive, chip blower-electric drive, complete unit that is in good condition and ready to work
260-633-4047
Wolcottville, IN



7155 **WASTE GRINDER** **\$8,500.00**
Progress waste grinder, swinging hammer style, 125 hp electric drive, 1185 rpm's, unit needs to have hammers installed, good overall condition
260-633-4047
Wolcottville, IN



7159 **CHIPPER** **\$81,247.00**
Precision 58" dia, 6 knife, hard surfaced anvils, Kwik-Change knife system, **THIS UNIT IS BRAND NEW!!** in-stock and ready to ship
260-633-4047
Wolcottville, IN



7161 **CHIPPER** **\$12,500.00**
PHL Industries 48" dia chipper, 6 knife wheel with 3 blocked, includes some spare knives, good working condition
260-633-4047
Wolcottville, IN



7162 **COMPLETE CHIP-PAC** **\$60,000.00**
Precision 6 knife chipper and chip-pac, includes Precision 6' x 6' shaker screen and cyclone, price includes repainted and gone through shop, good working condition
260-633-4047
Wolcottville, IN



7164 **SHAKER SCREEN** **\$12,500.00**
Precision 5' x 5' shaker screen, 1-3/4" top screen, 3/4" bottom screen, includes cyclone and dual chip-loading system, hyd. drive on chip blower & shaker screen, good working condition
260-633-4047
Wolcottville, IN

BAND-IT Company

Strapping & Supplies

Polyester

Steel



FROMM



**TOOLS, CARTS
AND SEALS**



Battery & Manual Tool Repair

Call for pricing **231-743-9567** Lavern Schrock

fax 231-743-9466 | 7806 18 Mile Rd., Marion, MI 49665

Wheel Loaders



2024 HummerBee 525R
Cap. 3,200 lbs.
Hrs. 67
• Diesel Fuel
• Log Grapple
• Liquid filled tires
• Forks or Bucket available

Call for pricing UNIT# 14



2020 Case 21F
Cap. 6,500 lbs.
Hrs. 2,732
• Diesel Fuel
• Enclosed Cab
• Heat & Air
• Grapple
• Bucket
• Air Tires

\$39,900 UNIT# 11



2022 GEHL ALT750
Cap. 7,700 lbs.
Hrs. 265
• Diesel Fuel
• Enclosed Cab
• Heat & Air
• Extendable Boom
• Bucket
• Air Tires

\$72,000 UNIT# 16

Shipping
& Financing
Available

More units available

**STARLIGHT
EQUIPMENT LLC**

765-505-8184

6075 N 350 E
Marshall, IN 47859



7165 **\$10,500.00**

WASTE GRINDER

Shutte Buffalo waste grinder, horizontal feed 18" wide, includes blower on side, includes 1-1/2", 1", 3/4" & 1/2" screens, no power, good working condition
260-633-4047

Wolcottville, IN



7166 **\$17,500.00**

CHIPPER

Morbark 6- knife 58" dia chipper, includes 6' x 6' shaker screen and cyclone, good operating condition
260-633-4047

Wolcottville, IN



7167 **\$8,500.00**

SHAKER SCREEN

Precision 6' x 6' screen, hyd drive, good working condition
260-633-4047

Wolcottville, IN



7072A **\$83,250.00**

MORBARK TUB GRINDER

Cat C.88 liter engine, 3525 hrs. In good working condition. Price reduced!
641-898-7334

Seymour, IA.



8000-9000

LOG TURNERS

Call to advertise your equipment!

(574) 536-1646



8034 **\$4,600.00**

SERING BAR TURNER

48" long, Sering DS bar type, good condition
260-633-4047

Wolcottville, IN



8049 **\$3,100.00**

MELLOTT LOG TURNER

36" chain turner, hyd drive, good condition
260-633-4047

Wolcottville, IN



8051 **\$2,500.00**

MELLOTT 5 LOG TURNER

Mellott #5, 42" Log Turner (Sawmill), hyd drive, working condition
260-633-4047

Wolcottville, IN



8052 **\$3,100.00**

MEADOWS LOG TURNER

Meadows 36" chain type Log Turner (Sawmill), hyd drive, working condition
260-633-4047

Wolcottville, IN



8053 **\$5,500.00**

LOG TURNER

36" bar type Log Turner (Sawmill), all hyd, good working condition
260-633-4047

Wolcottville, IN



8054 **\$4,000.00**

MELLOTT 6 LOG TURNER

Mellott #6 chain type 48" Log Turner (Sawmill), all hyd, working condition
260-633-4047

Wolcottville, IN



8057 **\$3,500.00**

LOG TURNER

36" chain type log turner, hyd drive, good working condition
260-633-4047

Wolcottville, IN



8059 **LOG TURNER** \$4,200.00
chain type log turner, 36" chain, hyd drive,
good working condition
260-633-4047

Wolcottville, IN



8060 **LOG TURNER** \$5,250.00
chain type log turner, sized for 40" carriage,
hyd drive, good working condition
260-633-4047

Wolcottville, IN



8062 **LOG TURNER** \$6,500.00
bar type log turner, used with 42" carriage,
hyd drive, good working condition
260-633-4047

Wolcottville, IN



**9000-10,000
TRANSFER
EQUIPMENT**
Call to advertise your
equipment!
(574) 536-1646



9007 **BELT CONVEYOR** \$8,600.00
26" wide x 95' long, approx 6" sides,
electric drive, good condition
260-633-4047

Wolcottville, IN



9012 **BELT CONVEYOR** \$2,000.00
20" wide x 20' long, 7" sides, electric drive,
working condition
260-633-4047

Wolcottville, IN

Forestry Equipment Rental & Sales



660-216-7168
Bloomfield, IA



2018 Komatsu
PC290 LC-11
2640 Hours
Hydr Thumb
60 in Bucket
\$184,000



2023 Barko 830B
Quadco 24 CP
30.5/32 Tires
85 Hours
Full Warranty
\$274,000



2023 Bell TC7A
Dump bed
New! Only 35 hours
\$125,000
Monthly Rent:
\$5500



JD 437C
Rotobec grapple
Low hour engine
rebuild
Bucksaw available
\$39,500



2006 Fecon
FTX 148-L
Good undercarriage
Light engine fire
2016 AHWI
M450H/1900
Mulching Head
\$35,000



1998 Savage
42' - 4 Bunk
Lift Axle
Fresh paint &
sandblast
\$16,500

Quality Forestry Equipment & Parts In Stock!



**HELPING ORGANIZATIONS
CLARIFY, SIMPLIFY, AND
ACHIEVE THEIR VISION**

**WE HELP TEAMS OF ENTREPRENEURIAL
ORGANIZATIONS**

- Get on the same page and crystallize their VISION
- Gain more TRACTION and execute on that vision
- Become a more HEALTHY and cohesive team

SIMPLE, PRACTICAL APPROACH

- A unique combination of teaching, facilitating, and coaching
- No theory, no magic pills, no flavor of the month, just timeless principles that make organizations great
- Over 175,000 full-day sessions with leadership teams
- 25,000 companies running on EOS

NATE NISLEY - Professional EOS Implementer®
260.299.3472 | nate.nisley@eosworldwide.com



9018 **\$4,600.00**

TRANSFER DECK

5 strand, 13' wide x 18' 6" long, H78 chain, electric drive, air cylinders on pop up board stop, good condition
260-633-4047

Wolcottville, IN



9020 **\$9,750.00**

UNSCRAMBLER

4 strand, 33" slats on each strand, electric drive, unit is 80" tall, good condition
260-633-4047

Wolcottville, IN



9023 **\$15,000.00**

VIBRATING CONVEYOR

Syncro Shear, SN: C2521-1, balanced vibrating conveyor, electric drive, 20" pan x 47' long, 14" tall sides, includes fiberglass section and chipper infeed, good condition
260-633-4047

Wolcottville, IN



9024 **\$7,500.00**

CHAIN CONVEYOR

15" ladder back chain, 24" pan, 16" sides, 32" x 53' electric drive, good condition
260-633-4047

Wolcottville, IN



9025 **\$9,750.00**

PADDLE CHAIN CONVEYOR

3" x 13" paddles, 16" pan, 15" sides, electric drive, 20" x 68' long, good condition
260-633-4047

Wolcottville, IN



9026 **\$5,000.00**

VIBRATING CONVEYOR

Fulghum, 18" wide x 14' long, 9" sides, good condition
260-633-4047

Wolcottville, IN



9031 **\$8,000.00**

TRANSFER DECK

3 strand transfer deck, 11' 6" wide x 28' long, electric drive, H-78 chain, good condition
260-633-4047

Wolcottville, IN



9054 **\$7,000.00**

TRANSFER DECK

3 strand transfer deck, 11' wide x 27' 6" long, electric drive, 81X chain, good condition
260-633-4047

Wolcottville, IN



9055 **\$14,300.00**

TILT HOIST

3 arm tilt hoist, arms made for 48" packs, electric drive, includes 3 strand 11' x 27' 6" infeed deck w/ 81x chain very good condition
260-633-4047

Wolcottville, IN



9059 **\$250.00**

LUMBER CARTS

42" wide x 7'-12' long, assorted styles and sizes, good condition, (price is per piece),
260-633-4047

Wolcottville, IN



9063 **\$14,300.00**

LOG TROUGH

30' long, 12" wide ladderback chain, electric gear box drive, 1 set of log kickers, good condition
260-633-4047

Wolcottville, IN



9065 **\$14,300.00**

VIBRATING CONVEYOR

Progress 24" wide pan x 35' long, 9" sides, good condition
260-633-4047

Wolcottville, IN

BANDSAW BLADES

We have the most popular sizes in stock & ready to ship from major distributors.

Welded to your lengths!

Call Marvin Miller for a quote:

231-924-5953 • 402-966-2755

fax: 402-966-2752

silverTIP[®]
Wood-Mizer
CARBON BANDSAW BLADES

**WOOD
MAXX**
Premium Band Saw Blades

SIMONDS
INTERNATIONAL

MIDWEST
SHARPENING SERVICE

RIPPER

Need exposure for your equipment, products,
or services?

6500 copies mailed twice a month.

All over the US!

Call Gaylord!

Call or Email
Gaylord Yoder for details
574-536-1646
ads@equipmentedge.com

Unlock the True Value of Your Assets with Bright Star Auctions



Are you considering a liquidation auction but unsure of how to bring your vision to life?
At Bright Star Auctions, we specialize in transforming your
assets into liquidity seamlessly and efficiently.

Let's turn
your assets
into cash!

Why Choose Us?

- **Expert Guidance:** Our experienced liquidation specialists will guide you every step of the way, ensuring a smooth and profitable auction process.
- **Comprehensive Services:** From initial consultation to final sale, we handle everything – including appraisal, marketing, and auctioneering.
- **Tailored Strategies:** We customize our approach to meet your unique needs, maximizing the value of your assets.
- **Proven Success:** With a track record of successful auctions, we have the expertise and resources to achieve the best results.

Let's Turn Your Assets into Cash!

Ready to take the next step? Contact our Liquidation Specialists today to discuss your needs and start planning your auction.

Call us at (574) 825-0704 or visit
<https://brightstarauctions.com/equipment-evaluation/>

BRIGHT STAR
AUCTIONS



AC32100007

574.825.0704



9066 **\$17,250.00**

VIBRATING CONVEYOR

Mellott 24" wide pan x 50' long, 8" sides, includes sawdust section and chipper mouth, hyd drive, good working condition
260-633-4047

Wolcottville, IN



9071 **\$2,750.00**

BARN SWEEP DRIVE

Cornell style barn sweep drive, hyd drive, includes some chain, good condition
260-633-4047

Wolcottville, IN



9085 **\$24,500.00**

SUPREME MFG LOG DECK

3 strand 10' wide X 20' long log deck, Tulsa Winch electric drive, H-78 chain, heavy duty built, BRAND NEW!
260-633-4047

Wolcottville, IN



9086 **\$23,000.00**

SUPREME MFG GREEN CHAIN

3 strand 10' wide x 30' long green chain, Tulsa Winch drive, C-55 rooftop chain, heavy duty built, BRAND NEW IN STOCK AND READY TO SHIP
260-633-4047

Wolcottville, IN



9087 **\$20,000.00**

LOG TROUGH

55' long, 12" pan width, electric drive, good working condition
260-633-4047

Wolcottville, IN



9090 **\$14,300.00**

LOG TROUGH

40' long, 110 ladder-back chain, 14" wide, s-style drive, no power, good working condition
260-633-4047

Wolcottville, IN



9091 **\$14,300.00**

GREEN CHAIN

3 strand, 9'6" wide x 101' long, electric drive, 8X chain, good condition
260-633-4047

Wolcottville, IN



9093 **\$10,750.00**

GREEN CHAIN

5 strand green chain, 10'6" wide x 50' long, 81X chain, electric drive, excellent condition
260-633-4047

Wolcottville, IN



9095 **\$5,000.00**

TRANSFER DECK

2 strand transfer deck, 5' wide x 23' long, 81XH chain, BRAND NEW DRIVE SHAFT/ SPROCKETS, very good condition
260-633-4047

Wolcottville, IN



9096 **\$4,250.00**

TRANSFER DECK

2 strand transfer deck, 3' wide x 25' long, electric drive, 81X chain, good condition
260-633-4047

Wolcottville, IN



9098 **\$450.00**

INFEED SPOUT

various chipper infeed spouts for vibrating conveyors, call with your needs, \$450 each
260-633-4047

Wolcottville, IN



9101 **\$13,500.00**

VIBRATING CONVEYOR

Precision vibrating conveyor, 18" wide pan x 30' long, 12" tall sides, BRAND NEW fiberglass paddles, excellent condition
260-633-4047

Wolcottville, IN



9107 **\$7,000.00**

LOG DECK

4 strand log deck, 13' wide x 21' long,
electric drive, good condition
260-633-4047

Wolcottville, IN



9111 **\$11,500.00**

LOG TROUGH

36" wide over-all 19' long, electric drive,
good working condition
260-633-4047

Wolcottville, IN



9119 **\$13,750.00**

VIBRATING CONVEYOR

Jeffrey vibrating conveyor,
18" wide pan x 36' long, 6" tall sides,
electric drive, good working condition
260-633-4047

Wolcottville, IN



9121 **\$9,750.00**

UNSCRAMBLER

Irvington-Moore 7 strand unscrambler, 75"
tall, includes even-end rollers, electric drive,
good working condition
260-633-4047

Wolcottville, IN



9124 **\$4,000.00**

TRANSFER DECK

2 strand transfer deck, 50" wide x 40' long,
electric drive, very good condition
260-633-4047

Wolcottville, IN



9129 **\$10,750.00**

SUPREME MFG ROLLCASE

20" wide x 20' long, 6" dia rolls,
1 7/16" dia shafts, electric drive,
BRAND NEW!!
260-633-4047

Wolcottville, IN

We Build Custom Equipment To Fit Your Needs!



Portable Band Saw Mill



Stave Saw



Slab Saw

**Call us for your custom built machinery,
resaws, board separators, transfer decks,
band saws, slab saws, etc.**



*Grade
Resaw*



Portable Slab Saw

Delivery Of All Machinery Is Available

MILLER MFG.

8467 Ballard Road
Fillmore, New York 14735

Phone 585.567.8910

8:30 to 9:00 AM

Mechanically Minded

Made by Miller Manufacturing formerly sold by Hershberger Mfg. All parts available at Hershberger Mfg.



9130 **\$1,280.00**
SUPREME MFG LUMBER CARTS
 42" wide x 92" long, heavy duty casters,
 4 stake pockets, includes 2 stakes,
BRAND NEW!!
260-633-4047

Wolcottville, IN



9135 **\$4,250.00**
WASTE CONVEYOR
 used for chips, 18" wide paddles x 12' long,
 electric drive, heavy duty built and in
 excellent condition
260-633-4047

Wolcottville, IN



9139 **\$7,500.00**
BELT CONVEYOR
 concave belt conveyor, 24" wide x 30' long,
 electric drive, good condition
260-633-4047

Wolcottville, IN



9142 **\$8,500.00**
WASTE CONVEYOR
 10"x60' waste conveyor H78 chain with
 paddles, electric drive ,includes new chain
260-633-4047

Wolcottville, IN



9147 **\$3,500.00**
ROLL CASE
 24" wide x 15' long, 8" dia rolls,
 good working condition
260-633-4047

Wolcottville, IN



9169 **\$5,250.00**
GREEN CHAIN
 2 strand green chain, 5' 6" wide x 32' long,
 gearbox drive, C-55 rooftop chain,
 good working condition
260-633-4047

Wolcottville, IN



9171 **\$5,500.00**
DROP BELT
 approx 20" wide x 12' long, hyd drive,
 good working condition
260-633-4047

Wolcottville, IN



9180 **\$6,500.00**
DROP BELT
 Slab drop belt, 24" wide x 12' long, electric
 drive, hyd belt, 24" wide x 12' long, includes
 hyd unit for cylinder, very good condition
260-633-4047

Wolcottville, IN



9187 **\$3,500.00**
ROLL CASE
 24" wide x 19' long, hydraulic drive,
 very good condition
260-633-4047

Wolcottville, IN



9191 **\$9,500.00**
DROP BELT
 Pendu slab drop belt, 24" wide x 10' 6" long,
 hyd drive, twin air cylinders for up-down on
 belt, heavy duty and in excellent condition
260-633-4047

Wolcottville, IN



9192 **\$3,500.00**
ROLL CASE
 24" wide x 19' long, 8 1/2" dia rollers,
 hyd drive, heavy duty and
 in good working condition
260-633-4047

Wolcottville, IN



9193 **\$5,000.00**
LOG DECK
 3 strands, 12' wide x 23' long, H-78 chain,
 electric drive, working condition
260-633-4047

Wolcottville, IN



9196 **BELT CONVEYOR** **\$2,250.00**
approx 16" wide x 15' long, 6" tall sides,
electric drive, good working condition
260-633-4047

Wolcottville, IN



9204 **ROLL CASE** **\$2,500.00**
roll case/ transfer deck, rollers are
30" wide x 19' long, transfer is 52" wide,
electric drive, lighter duty and in
good condition
260-633-4047

Wolcottville, IN



9205 **ROLL CASE** **\$4,000.00**
Roll case/ transfer deck, rolls are
30" wide x 38' long total length, transfer is
52" wide and 38' long, lighter duty
and in good working condition
260-633-4047

Wolcottville, IN



9206 **BELT CONVEYOR** **\$3,500.00**
cleated belt conveyor, 24" wide x 18' long,
set up for incline, electric drive,
excellent condition
260-633-4047

Wolcottville, IN



9216 **TRANSFER DECK** **\$2,500.00**
2 strand transfer deck, 28" wide x 14' long,
#80 roller chain, no drive, good condition
260-633-4047

Wolcottville, IN



9217 **ROLL CASE** **\$4,500.00**
pop-up rollers, perfect for putting in a
transfer deck, 16" wide x 7' long, foot pedal
control, hyd drive, BRAND NEW!
260-633-4047

Wolcottville, IN



- Sawmills
- Pallet Shops
- Woodworkers
- Plastics Industry
- Home owners

SHARPENING SERVICES

25+ YRS EXPERIENCE

WE PROVIDE:

- Sales of NEW
 - Saw blades
 - Chipper/planer knives
 - Debarker teeth
- Retipping
- Blade straightening
- Expert advice

- Sharpening
 - saw blades
 - strob saws
 - edgers
 - trim saws
 - chipper knives
 - granulator knives

ALSO WEEKLY DELIVERIES TO/FROM:

- Pennsylvania
- Ohio
- New York

CONTACT US

- ☎ (814) 333-1181
- 🌐 doubleshootersharpening.com
- ✉ office@doubleshootersharpening.com

**NATIONWIDE
UPS SERVICE**

**18915 Brake Shoe Rd
Meadville PA 16335**

KUIET KUT GRINDER

BY RJH ENTERPRISES
11617 County Road 19 • Sanford, CO 81151

Where Sawmill Waste is a Lack of Imagination.

**The ORIGINAL &
Proven Design
Is BACK!**



12" - 16" - 20" sizes available.

All original Kuiet Kut parts in stock and available for
immediate shipment. Parts and Grinders manufactured
and shipped from Western New York.



To place an order or for more
information call 719.298.0975.



9220 **SLAB DRAG DECK** **\$8,500.00**
15' x 15', electric gearbox drive,
81X chain with steel cleats bolted on,
good working condition
260-633-4047

Wolcottville, IN



9223 **SLAB DRAG DECK** **\$8,500.00**
slab drag conveyor, 15' x 14', electric
gearbox drive, 81X chain with steel cleats
bolted on, good condition
260-633-4047

Wolcottville, IN



9226 **VIBRATING CONVEYOR** **\$15,000.00**
Precision vibrating conveyor,
18" wide pan x 55' long, 8" sides,
electric drive, good working condition
260-633-4047

Wolcottville, IN



9229 **ROLL CASE** **\$15,000.00**
90" wide x 28' long, electric drive,
heavy duty and in good condition
260-633-4047

Wolcottville, IN



9230 **TRANSFER DECK** **\$3,000.00**
7 strand, 12 1/2' wide x 7' long, 81X chain,
electric drive, good condition
260-633-4047

Wolcottville, IN



9232 **LOG TROUGH** **\$17,250.00**
chain is 11" wide, trough is 38' long,
electric gear box drive, 1 set of kickers,
heavy duty and in good condition
260-633-4047

Wolcottville, IN



9236 **VIBRATING CONVEYOR** **\$10,500.00**
30' L, hyd drive, 24" pan, 8" sides, 19" from
floor to bottom of pan, good condition
260-633-4047

Wolcottville, IN



9237 **WASTE CONVEYOR** **\$5,000.00**
36" wide x 28' long, steel slat conveyor for
slabs etc., very good condition
260-633-4047

Wolcottville, IN



9238 **LOG TROUGH** **\$14,300.00**
50" x 22' overall, air cylinder log clamp
down, electric drive, WR124 chain w/cleats,
air cylinder on loader
260-633-4047

Wolcottville, IN



9240 **VIBRATING CONVEYOR** **\$7,500.00**
Webster vibrating conveyor,
18" wide pan x 20' long, electric drive,
good working condition
260-633-4047

Wolcottville, IN



9243 **DROP BELT CONVEYOR** **\$7,200.00**
Reckart drop belt, 24" wide x 13' long,
air cylinder for up-down, hyd drive,
good working condition
260-633-4047

Wolcottville, IN



9244 **CANT CATCHER** **\$8,000.00**
Reckart cant catcher for drop use with a
drop belt, air powered, 4 arms, travel is 30",
good working condition
260-633-4047

Wolcottville, IN



9249 **TRANSFER DECK** **\$5,000.00**
4 strand, 10' wide x 22' long, H-78 chain, good condition
260-633-4047

Wolcottville, IN



9250 **WASTE CONVEYOR** **\$4,000.00**
ladderback chain, 18" wide pan x 33' long, 12" sides, electric gear box drive, was used on incline, good condition
260-633-4047

Wolcottville, IN



9251 **ROLL CASE** **\$8,500.00**
30" wide x 21' long, 8" dia rolls, this unit is heavy duty and in very good condition
260-633-4047

Wolcottville, IN



9252 **TRANSFER DECK** **\$5,500.00**
heavy duty transfer deck, 5 strands, 14' wide x 12' long, electric drive, H-78 chains, very good condition
260-633-4047

Wolcottville, IN



9253 **TRANSFER DECK** **\$8,500.00**
5 strand heavy duty deck, 12' 6" wide x 25' long, electric drive, H-78 chain, very good condition
260-633-4047

Wolcottville, IN



9254 **TRANSFER DECK** **\$9,000.00**
6 strand deck, H-78 rooftop chains, electric drive, 14' wide x 27' long, very good condition
260-633-4047

Wolcottville, IN

ANNOUNCING: NEW PRODUCT RELEASE!

COMING LATER
THIS SUMMER

Evergreen Sales Power Transmission

A Mechanical Forward and Reverse Transmission

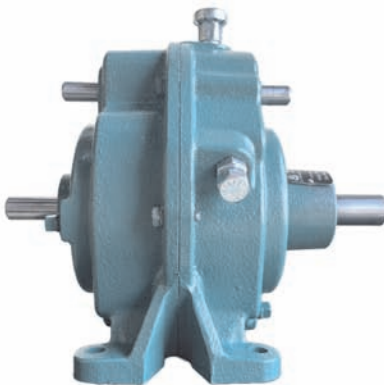

Interchanges with other units in use.

- ◆ Better product availability.
- ◆ Better customer service.
- ◆ Stronger brakeband design.
- ◆ Premium quality bearings and seals.
- ◆ All units are test run before shipping.

Call or write to reserve yours today.



Evergreen Sales & Service
Machining & Power Transmission
S1106 County D
Cashton, WI 54619



Mechanical Drive Solutions
Exceptional Service, Friendly, Helpful
N8102 Swamp Road
Manawa, WI 54949
920-244-7370



9259 **\$4,250.00**

ROLL CASE

24" wide x 25' long, 6" dia rolls,
good working condition
260-633-4047

Wolcottville, IN



9261 **\$2,750.00**

ROLL CASE

24" wide x 25' long, hyd drive,
good working condition
260-633-4047

Wolcottville, IN



9264 **\$22,500.00**

STEP FEEDER

Linden step-feeder for logs, 16' long
capacity, 15 hp electric powered hy unit,
good working condition
260-633-4047

Wolcottville, IN



9266 **\$5,750.00**

TRANSFER DECK

3 strand transfer deck, 10' wide x 18' long,
5 hp electric gear-box drive, 81X chain,
good working condition
260-633-4047

Wolcottville, IN



9267 **\$3,750.00**

TRANSFER DECK

4 strand transfer deck, 10' wide x 11' long,
5 hp electric gear-box S style drive,
81X chain, heavy duty and
in good working condition
260-633-4047

Wolcottville, IN



9268 **\$8,500.00**

TRANSFER DECK

4 strand transfer deck,
10' 5" wide x 35' long, electric gear-box
drive, 81X chain, good working condition
260-633-4047

Wolcottville, IN



9269 **\$22,500.00**

BOARD STACKER

Froedge 6' lumber stacker, turning fork LH,
built for stacking green lumber, includes all
transfer decks needed and live/ dead rollers
and all controls, good working condition
260-633-4047

Wolcottville, IN



9272 **\$7,500.00**

TRANSFER DECK

4 strand transfer deck, 10' wide x 27' long,
PRICE INCLUDES BRAND NEW
81X CHAIN, good condition
260-633-4047

Wolcottville, IN



9276 **\$3,500.00**

TRANSFER DECK

4 strand transfer deck, #80 roller chain,
electric drive, good working condition
260-633-4047

Wolcottville, IN



9277 **\$4,000.00**

ROLL CASE

30" wide x 16' long, rolls have spirals,
electric drive, good condition
260-633-4047

Wolcottville, IN



9278

VIBRATING CONVEYORS

Lots of vibrating conveyors in stock, up to
36" wide pans, hyd drives, electric drives,
call with your needs
260-633-4047

Wolcottville, IN



9279 **\$4,000.00**

BELT CONVEYOR

24" wide x 30' long, electric drive,
good working condition
260-633-4047

Wolcottville, IN

JOIN THE LEGACY: STRENGTHEN YOUR ROOTS WITH NHLA!

The National Hardwood Lumber Association has provided structure, support, education, and the fundamental foundation of the North American hardwood lumber grading rules to the world for 125 years.

Because of our commitment to these fundamental Rules, the U.S. hardwood lumber industry has a proven structure and common language, which makes our product easy to trade.

If your company produces North American hardwood products or provides products and services to manufacturers of North American hardwood products, consider joining our membership.

NHLA is committed to providing its members with the resources they need to drive business, market share, and industry visibility. We are not only the oldest and largest North American Hardwood Trade Association but the unified voice of the entire hardwood industry.

COME GROW WITH US!

GENERAL MEMBER BENEFITS:

Member-Only Highlights • Exclusive Member-Only Programs

Service Discounts • Dispute Prevention & Resolution • Member Communication

Exclusive Advertising • Exclusive Sponsorship Opportunities • Advocacy & Promotion

STRONG ROOTS. GLOBAL REACH.

Join the National Hardwood Lumber Association Today!



Visit us online at www.nhla.com/join or call John Hester at 901-399-7558 and begin your membership today.



9281 **\$5,500.00**

ROLLCASE

rollcase/ pop-up transfer,
30" wide x 13' long, 3 strand transfer,
hyd and electric drive, has cant flippers,
heavy duty and in excellent condition
260-633-4047

Wolcottville, IN



9282 **\$10,500.00**

VIBRATING CONVEYOR

Morbark vibrating conveyor
260-633-4047

Wolcottville, IN



9284 **\$3,500.00**

ROLL CASE

live roll case 24" wide x 15' long,
electric drive, 6 1/2" dia rolls,
good working condition
260-633-4047

Wolcottville, IN



9285 **\$7,500.00**

VIBRATING CONVEYOR

Mellott vibrating conveyor
19" wide pan x 20' long, 4" tall sides,
electric drive, sawdust screening section,
good working condition
260-633-4047

Wolcottville, IN



9286 **\$3,750.00**

TRANSFER DECK

3 strand transfer deck, 7' wide x 11' long,
lineshaft ready, good working condition
260-633-4047

Wolcottville, IN



9287 **\$7,500.00**

VIBRATING CONVEYOR

Precision vibrating conveyor,
18" wide pan x 20' long, 10" tall sides,
electric drive, good working condition
260-633-4047

Wolcottville, IN



9288 **\$10,000.00**

VIBRATING CONVEYOR

Precision vibrating conveyor,
18" wide pan x 27' long, 10" tall sides,
electric drive, good working condition
260-633-4047

Wolcottville, IN



9289 **\$15,000.00**

CONCAVE BELT CONVEYOR

concave style belt conveyor,
30" wide belt x 95' long, electric drive, has
cat-walk on the side, very good condition
260-633-4047

Wolcottville, IN



9290 **\$7,500.00**

SLAB DRAG CONVEYOR

slab drag waste conveyor,
10' 6" wide x 20' long, has steel slats to drag
waste/ slabs, electric drive,
good working condition
260-633-4047

Wolcottville, IN



9291 **\$6,500.00**

DROP BELT CONVEYOR

drop belt 24" wide x 11' long, electric drive,
air cylinder for up-down movement,
good working condition
260-633-4047

Wolcottville, IN



9292 **\$6,500.00**

SLAB DROP BELT

24" wide x 10' long, built for left-hand mill,
air cylinder for up-down motion,
good working condition
260-633-4047

Wolcottville, IN



9293 **\$8,500.00**

LOG DECK

HMC 3 strand log deck, H-78 chain,
stop-load for debarker,
10' 6" wide x 19' long, Tulsa Winch electric
drive, very good condition
260-633-4047

Wolcottville, IN



9295 \$8,000.00

VIBRATING CONVEYOR

Webster vibrating conveyor,
18" wide pan x 25' long, electric drive,
includes chipper feed spout,
good working condition
260-633-4047

Wolcottville, IN



9296 \$22,500.00

VIBRATING CONVEYOR

Precision vibrating conveyer,
30" wide pan x 58' long, 12" tall sides,
hyd drive, excellent condition
260-633-4047

Wolcottville, IN



9297 \$1,250.00

BELT CONVEYOR

12" wide x 20' long, approx 4" tall sides,
hyd drive, working condition
260-633-4047

Wolcottville, IN



9298 \$12,500.00

DROP BELT

slab drop belt, 34" wide x 12' long,
hyd drive, hyd cylinder for up-down
movement, brand new and
ready for production
260-633-4047

Wolcottville, IN



9299 \$1,250.00

BELT CONVEYOR

12" wide x 16' long, working condition
260-633-4047

Wolcottville, IN



9300 \$12,500.00

UNSCRAMBLER/ INFEED DECK

4 strand deck, 10' wide x 15' long,
all hyd drive, heavy duty and
in good working condition
260-633-4047

Wolcottville, IN

DJM SALES LLC

15736 Burton Windsor Road, Middlefield, OH 44062

Stocking Distributor of Quality Power Transmission Products and more!

WHOLESALE AND RETAIL - SALES - SERVICE

COUPLINGS	CLUTCHES	SPROCKETS & CHAINS	BELTS
 DODGE Raptor Coupling Jaw Coupling Rigid Coupling Chain Coupler	 Mechanical Clutch Cable Clutch Ball-Lock Clutch	 Sprockets & Chains Gearboxes Curtis Right Angle Gearboxes	 Belt Sprockets Pulleys All Steel Band Saw Wheels for Bandmills, resaws, etc.
BEARINGS	IDLERS	GEARBOXES	PULLEYS
 DODGE Bearings TIMKEN Bearings Bearing Bearing Bearing	 Idlers Idlers Idlers	 Gearboxes Gearboxes Gearboxes	 Pulleys Pulleys Pulleys

CONTACT INFORMATION - WAYS TO ORDER

Via mail: DJM Sales, LLC
15736 Burton Windsor Road
Middlefield, Ohio 44062

Via phone: Dan Jr. 440-632-0299
8:00 AM - 5:00 PM EST
John. 440-632-3427
8:00 AM - 5:00 PM EST
David. 440-632-0617
8:00 AM - 5:00 PM EST

Fax: 440.445.0571
Email: sbsclient01@gmail.com
Check our prices before you buy!

All in-stock
items will be
shipped same day
if ordered by
3:00 pm EST.

V Belts • Pulleys • Bearings • Sprockets • Roller Chains • Clutches
• Couplings • Gearboxes • All components for Lineshaft and Mechanical systems



9301 **ROLL CASE** **\$7,500.00**
34" overall width,
8-1/2" x 24" rollers x 23' long, includes hyd
powered kickers, hyd drive, heavy duty and
in excellent condition
260-633-4047
Wolcottville, IN



9302 **UNSCRAMBLER** **\$6,500.00**
3 strand x 8' w x 44" h unscrambler,
hyd drive, good working condition
260-633-4047
Wolcottville, IN

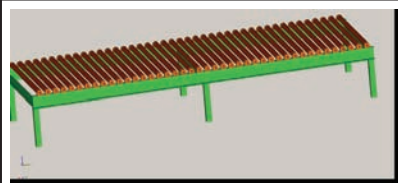

9614 **BRAND NEW ROLLCASE** **\$9,000.00**
To be completed: 60" wide rollers, 3" in diameter, designed to be
powered on every roller. Features short spacing to move pallets
and comes in 15' sections. The price would be substantially lower
if you buy the parts as-is, or we can provide a quote to build to
your specifications. Plain System Co.
610-663-0117
Kutztown, PA.



9615 **MEADOWS 2 STRAND LIVE DECK** **\$6,500.00**
22' long with hydraulic gearbox, stop and
unloaders. In good condition.
270-218-2446

Horsecaave, KY.



9616 **24" X 20' LONG CONVEYOR** **\$800.00**
In good condition with sprocket drive.
No belt included.
616-225-2460

Greenville, ML.



10,000-11,000
BLOWERS, SAWDUST
REMOVAL, CYCLONES,
BARN SWEEPS

Call to advertise your
equipment!
(574) 536-1646



10129 **AIR LOCK** **\$3,700.00**
"electric drive, various sizes, good
condition, prices vary from \$2000 - \$4000."
260-633-4047

Wolcottville, IN



10211 **MORBARK CHIP BLOWER** **\$3,450.00**
30 in. dia. 15 HP. electric motor,
includes mounting plate and pipe,
VERY GOOD CONDITION
260-633-4047

Wolcottville, IN



10275 **AIR LOCK** **\$4,000.00**
Koger-Air, 14" dia inlet/outlet, electric drive,
very good condition
260-633-4047

Wolcottville, IN



10276 **BAG HOUSE** **\$4,000.00**
Honeyville bag house, includes filters,
very good condition
260-633-4047

Wolcottville, IN



10291 **MORBARK CHIP BLOWER** **\$3,150.00**
40" dia. 30 HP. electric drive,
good condition
260-633-4047

Wolcottville, IN



10309 **BAG HOUSE SYSTEM** **\$4,000.00**
Honeyville Metal baghouse is approx.
8' x 8', 72 - 5" x 60" bags, 11" x 13" inlet,
28" x 63" bottom outlet, includes blower
and numerous pipes, good condition
260-633-4047

Wolcottville, IN



10341 **\$3,450.00**

DUST BLOWER

Aerovent dust blower, 48" dia,
20" inlet- 18" outlet, electric drive,
good condition
260-633-4047

Wolcottville, IN



10349 **\$2,850.00**

DUST BLOWER

48" dia blower, 17" inlet/ 16" outlet,
40 hp electric power, good condition
260-633-4047

Wolcottville, IN



10351 **\$3,450.00**

CHIP BLOWER

36" dia chip blower, single chip loading
chute, outlet 12" x 14",
good working condition
260-633-4047

Wolcottville, IN



10353 **\$2,500.00**

CHIP LOADING DIVERTER

2 way chip diverter, good condition
260-633-4047

Wolcottville, IN



10355 **\$950.00**

AIR LOCK

13" inlet/outlet, gear box drive,
good condition
260-633-4047

Wolcottville, IN



10363

DUST BLOWERS

Brand New Whirlwind blowers in stock,
8" -14" inlet, AR-400 steel and Dodge
bearings, heavy duty built,
call with your needs
260-633-4047

Wolcottville, IN

Up your **PRODUCTION** with an **ACCU-CUT**



EDGER

We now offer 4
models of edgers
up to 8" capacity
and feed speeds up
to 400' per minute.

From total
mechanical to total
electric, we build
to fit your need.



Financing
available for
this machine for as low
as \$4.00 per hour.
CALL TODAY TO
LEARN HOW

BUILT JUST FOR YOU!

CALL TODAY FOR A FREE QUOTE!



4892 LAMTON ROAD • CASS CITY, MI 48726
989-872-2390 or leave message 517-852-2115



10366 **\$5,200.00**

DUST BLOWER

IAP dust blower,
24" dia inlet- 24" dia outlet,
150 hp electric drive, 18,000 cfm's
very good condition
260-633-4047

Wolcottville, IN



10369 **\$8,500.00**

BARN SWEEP

Patz style chain barn sweep, hyd drive,
6' flat section, 50' incline section, paddles
are 17" long, good working condition
260-633-4047

Wolcottville, IN



10371 **\$950.00**

DUST AUGER

12' long- 4" dia auger, electric/ gearbox
drive, good condition
260-633-4047

Wolcottville, IN



10374 **\$1,200.00**

DUST BLOWER

Reckart dust blower 24" dia blower,
10" inlet 8" outlet, electric drive,
good working condition
260-633-4047

Wolcottville, IN



10375 **\$1,250.00**

DUST BLOWER

Reckart dust blower, 29" dia,
10" inlet- 8" outlet, good working condition
260-633-4047

Wolcottville, IN



10376 **\$5,000.00**

WASTE CONVEYOR

Reckart barn sweep,
40" wide x 6' flat x 20' incline sections,
electric drive, working condition
260-633-4047

Wolcottville, IN



10377 **\$3,500.00**

DUAL LOAD-OUT SYSTEM

chip loading system with dual load-out
chutes, good working condition
260-633-4047

Wolcottville, IN



10378 **\$2,500.00**

CHIP CYCLONE

was used with 6' screen,
good working condition
260-633-4047

Wolcottville, IN



10379 **\$6,500.00**

CHIP LOADOUT CHUTES

24" dia Reckart chip blower and dual loadout
chutes, no power, good operating condition
260-633-4047

Wolcottville, IN



**12,000-13,000
POWER UNITS,
GENSETS, MOTORS**
Call to advertise your
equipment!
(574) 536-1646



12176 **\$2,750.00**

ELECTRIC MOTOR

Toshiba 3 phase, 150 hp, TEFC, 890 rpm's,
505UZ frame, very good condition
260-633-4047

Wolcottville, IN



12608 **\$9,500.00**

6068 JOHN DEERE POWER UNIT

2850 hours, new turbo, 140 HP. In October,
a new disc was installed in the clutch.
Equipped with a Murphy control panel.
270-218-2446

Horsecave, KY.



12617 **\$18,500.00**
855 CUMMINS GENERATOR
 Fully rebuilt by Motive Engines in NY. Zero hours—never used. 277/480 volts, 12-wire setup can be configured for 208/480. Load bank tested at 362 amps. This is a solid gen-set. Best offer. **917-731-7439**
 Corona, NY.



12619 **\$11,000.00**
150 KW CUMMINS DIESEL ENCLOSED GENERATOR
 This unit has 1,975 hours and runs on either single or three-phase power at 120/480V. There is nothing wrong with it—the owner simply wants a larger one. Motivated seller. **870-458-2903**
 Viola, AR.



12626 **\$27,500.00**
JOHN DEERE 4045 POWER UNIT
 2019 Engine Inc. Power Unit – Like New! 4.5 liter turbo Diesel (Enclosed), 173 HP turbocharged motor, only 1 hour of run time – never used. DEF tank, onboard computer, twin disc clutch – ready to power any application. Built by Engine Inc., Jonesboro, AR — quality craftsmanship. **815-988-9570**
 Belvidere, IL.



12628 **\$7,500.00**
80 KW JOHN DEERE GENSET
 John Deere engine paired with a Kohler generator, 3-phase, 440V. Currently in good working condition—only selling due to an upgrade to a larger unit. **260-624-5882**
 Hamilton, IN.



13,000-14,000
ROLLING STOCK
 Call to advertise your equipment!
(574) 536-1646



13113 **\$3,250.00**
LOADER BUCKET
 pin-on loader bucket, approx 2 1/2 yard capacity, also has fork pockets, good condition **260-633-4047**
 Wolcottville, IN

79th Annual Great Lakes Logging & Heavy Equipment

EXPO

**U.P. State Fairgrounds
 Escanaba, MI**

SEPTEMBER 4 - 6, 2025

**Largest Cut-To-Length Forest Products Trade
 Show in the Midwest!**

Visit: www.gltpa.org or Call: 715-304-2861



**Admission: \$20 for ALL 3 Days!
 Kids Under 18 FREE**

Sponsored by:





13114 **\$25,000.00**
WHEEL LOADER
 Volvo L-90C wheel loader, 20,567 hrs., includes log clamp attachment, has quick-attach, working condition
260-633-4047

Wolcottville, IN



13618 **\$37,000.00**
L40 VOLVO WHEEL LOADER
 Includes forks and bucket, 1950 hours on the new engine, with new harness and new tires. The machine has 14,900 total hours.
270-218-2446

Horsecave, KY.



13628 **\$59,500.00**
2017 ASV POSI TRACK RT-120F
 Nice 2017 model with a 120 HP Cummins diesel engine and 2,200 hours. Tipping load capacity is 10,700 lb. Features high-flow hydraulics, quick attach, forestry package, heat, A/C, rearview camera, and 2-speed. Currently in use and in good condition.
724-300-0429

Fredonia, PA.



13629 **\$8,000.00**
321F CASE WHEEL LOADER
 Includes bucket and log grapple. Unit runs and operates well. It has high hours, a heated cab, and used air tires.
814-93-4438

Martinsburg, PA



13500BB **AT AUCTION!**
2022 BOBCAT S66 SKID STEER
 See Bid Book Section!
8/12 IronRing

Summitville, IN



13501BB **AT AUCTION!**
2018 JLG SKYTRACK 6036 TELEHANDLER
 See Bid Book Section!
8/12 IronRing

Cornelius, NC



13502BB **AT AUCTION!**
2017 VOLVO L90H WHEEL LOADER
 See Bid Book Section!
8/12 IronRing

Salem, MO



13503BB **AT AUCTION!**
2018 CATERPILLAR 930M WHEEL LOADER
 See Bid Book Section!
8/12 IronRing

Apple Creek, OH



13504BB **AT AUCTION!**
2020 TIGER CAT 602 CABLE SKIDDER
 See Bid Book Section!
8/12 IronRing

Millersburg, OH.



**14,000-15,000
 PALLET
 MANUFACTURING,
 DEDUSTERS**
 Call to advertise your equipment!
(574) 536-1646



14079 **\$7,000.00**
NOTCHER
 Brewer single head notcher, 15 hp electric drive motor, indexable head, good working condition
260-633-4047

Wolcottville, IN



14080 **\$10,000.00**
DEDUSTER
 Baker board deduster, up to 8" wide capacity, electric drive, price includes all new brushes, feed belt and gone through completely, very good condition
260-633-4047

Wolcottville, IN



14082 **BOARD CHAMFER** **\$9,750.00**

Brewer pallet board chamfer, rebuilt by
Brewer and not used much since,
electric & hyd drive, very good condition
260-633-4047

Wolcottville, IN



14083 **PALLET DISMANTLER** **\$7,000.00**

electric drive, good working condition
260-633-4047

Wolcottville, IN



14085 **DEDUSTER** **\$7,500.00**

Morgan deduster, 6" wide capacity,
electric drive, excellent condition
260-633-4047

Wolcottville, IN



14086 **DEDUSTER** **\$6,500.00**

Brewer side-winder style deduster,
up to 72' long capacity,
good working condition
260-633-4047

Wolcottville, IN



14608 **KEYSTONE DOUBLE HEAD** **\$22,000.00**

NOTCHER
Pallet stringer notcher in great working
condition with 30 HP motors.
Handles material from 28" to 72".
434-270-4851

Long Island, VA



14609 **MORGAN DEDUSTER** **\$2,500.00**

Lineshaft ready. Has some wear,
but works okay.
616-225-2460

Greenville, MI.



Quality Oil?

Look no further!



We stock many
different types of
oils, cleaners, grease,
and **MORE!**



**We Deliver Local and Ship
UPS Daily!**

Store Hours: Mon. – Fri. 7:00 to 4:30

Free Weekly Email for Dads

Do you ever wish a guy would come to your house, slug you in the arm, and tell you to straighten up, be a good dad, and be loving to your wife? Well, now your wildest dreams have come true, because I'll come to your home or office each week and do just that.

Now, don't be expecting a theological treatise on husbanding, because the Familyman Weekly isn't that.

Think of it more as one dad encouraging another over the backyard fence.

email me at
familyman@familymanweb.com



14610 **\$10,500.00**

BAKER SINGLE HEAD NOTCHER

Purchased new in 2015 by the original owner, this machine has been well maintained and lightly used. It remains in good working condition and is currently in operation. Features a 20 hp, 240V, 3-phase motor and a powered table top. Delivery is available. A solid, dependable machine.

330-417-1683

Hartville, OH



15,000-16,000

SHARPENING

Call to advertise your
equipment!

(574) 536-1646



15078 **\$7,400.00**

BAND SAW SHARPENER

Armstrong, Model #6 RH, SN: 16154, electric drive, includes extra grinding wheels and all clamps and strands, Armstrong #58-B filling clamp, working condition

260-633-4047

Wolcottville, IN



15079 **\$4,300.00**

BAND SHARPENER

Armstrong, Model #6 RH, electric drive, no clamp or stands

260-633-4047

Wolcottville, IN



15087 **\$1,500.00**

SAW GRINDER

Armstrong band saw sharpener, electric drive

260-633-4047

Wolcottville, IN



15091 **\$5,000.00**

CHIPPER KNIFE SHARPENER

Hanchett chipper knife sharpener, electric drive, good working condition

260-633-4047

Wolcottville, IN



17,000-18,000

CHOP SAWS,

END TRIMMERS

Call to advertise your
equipment!

(574) 536-1646



17066 **\$8,600.00**

TRIM SAW

double end trim saw, 3" x 23' capacity, electric drive, good working condition

260-633-4047

Wolcottville, IN



17071 **\$20,000.00**

TRIMMER

Multi - head trimmer, 7 saws, 6" capacity up to 20' long, electric drive, good condition

260-633-4047

Wolcottville, IN



17079 **\$5,750.00**

TRIM SAW

double end trim, 22" blades, electric drive, 16' long capacity, good condition

260-633-4047

Wolcottville, IN



17084 **\$18,500.00**

TRIM SAW

Hemco, 9 head drop saw trimmer, 7-1/2hp motors, 16' long capacity, includes infeed and waste conveyor, all controls included, good working condition

260-633-4047

Wolcottville, IN



17094 **\$9,079.00**

PROCUT CHOP SAW

up-cut style, 7" x9" cutting capacity, 22" dia blade, includes 8' infeed/outfeed, 4 flip stops, BRAND NEW, buy this one or order one to your specs

260-633-4047

Wolcottville, IN



17099 **\$27,500.00**

MERCHANDISING SAW

Compact Maxi-Tour merchandising saw system, 72" dia blade, 75 hp electric drive, includes infeed/outfeed conveyors,
260-633-4047

Wolcottville, IN



17102 **\$7,500.00**

TRIM SAW

9- head drop-saw trimmer, 24" dia blades, air cylinders on heads, electric powered, includes controls, working condition
260-633-4047

Wolcottville, IN



17112 **\$17,500.00**

TRIMMER

drop trimmer, 9 blades, up to 18' long capacity, air cylinders on heads, electric powered, price does not include going through shop
260-633-4047

Wolcottville, IN



17113 **\$3,500.00**

CHOP SAW

up-cut chop saw, hydraulic motor powered, includes brand new 24" dia blade, good working condition
260-633-4047

Wolcottville, IN



17114 **\$27,500.00**

TRIM SAW

4 head trim saw, up to 12' long capacity, electric powered, includes material and waste belts, price includes going through shop, ready for production
260-633-4047

Wolcottville, IN



17115 **\$15,000.00**

CHOP SAW

Pendu chop-saw system, electric drive, price includes infeed/outfeed rollers, good working condition
260-633-4047

Wolcottville, IN

Machinery Wheels - Built to Roll

Why the LOADSTORM™ Tire?

Extreme duty applications require extreme duty wheels. Loadstorm wheels are designed to handle the extreme ruggedness of the sawmill & logging industry. These wheels offer long-lasting durability for large forklifts and wheel-loaders.



STEEL OR RUBBER TREADS



Manufactured by
JS WELDING

241 W. Ridge Rd., Nottingham, PA 19362
717-803-3635

CALL FOR A
FREE BROCHURE!



17118 **\$2,750.00**

CHOP SAW

Whirlwind up-cut chop saw,
2-3/16" x 8-1/4" cutting capacity, electric
drive, air power for blade movement,
good working condition
260-633-4047

Wolcottville, IN



17120 **\$15,000.00**

SLAB SAW

Hersberger Mfg automatic slab saw,
line-shaft ready, includes outfeed conveyor,
good working condition
260-633-4047

Wolcottville, IN



17121 **\$17,500.00**

DOUBLE END TRIMMER

Go-Fast double end trim saw, electric drive,
4" x 8' capacity, good working condition
260-633-4047

Wolcottville, IN



17122 **\$8,500.00**

BUCK SAW

with log bunk,
hyd drive good working condition
260-633-4047

Wolcottville, IN



18,000-19,000
AIR COMPRESSORS,
HYDRAULIC UNITS
Call to advertise your
equipment!
(574) 536-1646



18093 **\$2,000.00**

HYDRAULIC POWER PACK

5 HP. electric motor, has cooling radiator,
tank heater, good working condition
260-633-4047

Wolcottville, IN



18110 **\$2,850.00**

HYDRAULIC UNIT

15 HP. electric drive, 2 pumps, several
electric valves, good working condition
260-633-4047

Wolcottville, IN



18121 **\$2,850.00**

HYD. UNIT

10 hp hydraulic power pack, 40 gal. tank,
pump Model PVR15-15B15-RF-0-5-A-1,
good condition
260-633-4047

Wolcottville, IN



18153 **\$4,000.00**

HYD. UNIT

GS hyd. unit, 25 HP. electric drive,
2 pump sections, one is a pressure
compensated, very good condition
260-633-4047

Wolcottville, IN



18159 **\$5,150.00**

SULLAIR AIR DRYER

500CFM, 3 phase, 460 volts,
refrigerant type, excellent condition
260-633-4047

Wolcottville, IN



18166 **\$14,500.00**

CARRIAGE DRIVE

Tyrone SMA-270, 125hp electric drive,
includes hyd unit and cable drum,
good condition
260-633-4047

Wolcottville, IN



18176 **\$2,850.00**

AIR COMPRESSOR

30 hp electric drive,
approx 70 gal horizontal tank,
good condition
260-633-4047

Wolcottville, IN



The Original American Forestry Show



THE PAUL BUNYAN SHOWS

OCTOBER 3-5, 2025

GUERNSEY CO. FAIRGROUNDS
CAMBRIDGE, OHIO

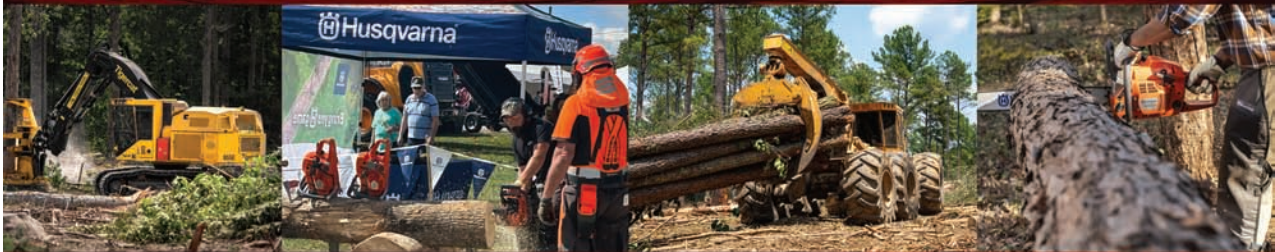

Tigercat  **Husqvarna**

INSPIRED BY TRADITION. POWERED BY INNOVATION.
THE OHIO FORESTRY ASSOCIATION



888-38-TREES • OHIOFOREST.ORG



18178 **HYD UNIT** **\$2,850.00**
15 hp, electric powered, vane type pump,
very good condition
260-633-4047

Wolcottville, IN



18184 **HYD UNIT** **\$2,300.00**
pressure comp pump, has reservoir and
cooling radiator
260-633-4047

Wolcottville, IN



18185 **AIR DRYER** **\$2,850.00**
Arrow Pneumatics model; B-225-2,
230 volts, 225 scfm's, working condition
260-633-4047

Wolcottville, IN



18186 **HYDRAULIC PACK** **\$5,000.00**
30 HP electric motor w/double pump direct
mounter, approx. 100 gal tank,
lots of electric control valves, oil cooler,
electric control box
260-633-4047

Wolcottville, IN



18191 **CARRIAGE DRIVE** **\$2,850.00**
75hp electric, double pilot pump,
directional valve
260-633-4047

Wolcottville, IN



18193 **AIRTECK CT400 AIR DRYER** **\$2,000.00**
Air-Tek refrigerated air dryer, 400 CFM,
2hp, 460 volts, excellent condition
260-633-4047

Wolcottville, IN



18195 **LINE SHAFT** **\$850.00**
Hydraulic tank, and 2 hydraulic pumps
260-633-4047

Wolcottville, IN



18197 **CARRIAGE FEED & DRIVE** **\$8,600.00**
Tyrone Berry SN: A2850, Model:SMA-225,
spool of 3/4" steel cable, 60hp electric
motor, hyd tank, good working condition
260-633-4047

Wolcottville, IN



18199 **HYD UNIT** **\$4,300.00**
40 hp electric, approx 150 gal capacity tank,
PVR50 hyd pump, includes all valves
attached, very good condition
260-633-4047

Wolcottville, IN



18200 **CARRIAGE DRIVE** **\$2,500.00**
includes cable drum and hydraulic motor,
good condition
260-633-4047

Wolcottville, IN



18201 **HYD RESERVOIR** **\$750.00**
approx 185 gal capacity tank,
excellent condition
260-633-4047

Wolcottville, IN



18206 **HYD UNIT** **\$3,100.00**
10 hp electric drive, approx 160 gal tank,
pressure comp pump,
good working condition
260-633-4047

Wolcottville, IN



18207 **\$7,400.00**

CARRIAGE DRIVE

Tyrone-Berry feed, SMA-285 carriage feed, includes cable drum and hyd unit, good working condition
260-633-4047

Wolcottville, IN



18208 **\$2,000.00**

CARRIAGE DRIVE

Tyrone Berry carriage drive, cooling radiator, no power
260-633-4047

Wolcottville, IN



18209 **\$2,000.00**

CARRIAGE DRIVE

Tyrone Berry carriage drive, cooling radiator, working condition
260-633-4047

Wolcottville, IN



18210 **\$2,000.00**

HYD UNIT

used on Fulghum rosser-head debarker, 15 hp electric drive, 2 stage vane type pump, approx 45 gal tank, working condition
260-633-4047

Wolcottville, IN



18213 **\$2,000.00**

HYD UNIT

5 hp electric drive, pressure comp pump, cooling radiator, approx 30 gal capacity tank, good condition
260-633-4047

Wolcottville, IN



18215 **\$1,700.00**

HYD UNIT

15 hp electric motor, vane type pump, approx 80 gal capacity reservoir, good working condition
260-633-4047

Wolcottville, IN

Midwest Lift Equipment - Forklifts For Sale!

Call us today! (765) 505-0240

More to choose from! Lots of options!

60" Precision Chipper

\$55,000

Photo coming soon!

- Rebuilt by Showcase Equipment 2 years ago
- 250 hp 8.3 Cummins
- 25' of pipe included

2017 Yale - Propane

\$6500



- 5 Available!
- Good tires
- 7 ft lift height
- Clean machines
- Excellent condition!

Diesel Genset

\$4000



- 11 KW
- 1200 hrs.
- 3ph.
- Good running condition.

For Sale - 906 Cat wheel loader with quick attach, heated cab, 10,000 hours - \$25,500

Ben Stoltzfus - 3335 E 400 S, Rockville, IN, 47872

Propane Tanks Available!

FREE Delivery in Indiana!



18216 **HYD RESERVOIR** **\$350.00**
approx 35 gal capacity, good condition
260-633-4047

Wolcottville, IN



18218 **HYD POWER UNIT** **\$1,150.00**
7 1/2 hp electric power, vane type pump,
good condition
260-633-4047

Wolcottville, IN



18223 **HYD POWER UNIT** **\$2,000.00**
7 1/2 hp electric power, enclosed pump unit,
includes large control panel,
approx 50 gal capacity, good condition
260-633-4047

Wolcottville, IN



18224 **HYD POWER UNIT** **\$2,000.00**
15 hp electric power, vane type pump,
includes 4 electric valves,
approx 60 gal capacity, very good condition
260-633-4047

Wolcottville, IN



18225 **AIR COMPRESSOR** **\$3,100.00**
Kaeser screw compressor, approx 15 hp,
working condition
260-633-4047

Wolcottville, IN



18229 **AIR COMPRESSOR** **\$4,600.00**
Ingersol-Rand Pac-Air screw compressor,
125 hp electric motor,
not tested but appears good
260-633-4047

Wolcottville, IN



18230 **AIR COMPRESSOR** **\$5,100.00**
Ingersol-Rand screw compressor,
50 hp electric power, approx 225 CFM,
good operating condition
260-633-4047

Wolcottville, IN



18233 **AIR COMPRESSOR** **\$5,500.00**
Quincy screw compressor, Model;
QSI245ANA31A, Serial #: 94877,
50 hp electric power, 69,848 hrs,
good working condition
260-633-4047

Wolcottville, IN



18234 **AIR COMPRESSOR** **\$5,500.00**
260-633-4047

Wolcottville, IN



18235 **HYD RESERVOIR** **\$450.00**
with oil cooler, approx 20 gal,
good working condition
260-633-4047

Wolcottville, IN



18236 **HYD UNIT** **\$1,750.00**
10 hp electric powered, vane type pump,
approx 25 gal capacity, includes several flow
contrls, excellent condition
260-633-4047

Wolcottville, IN



18238 **HYD RESERVOIR** **\$800.00**
approx 118 gal capacity, very good condition
260-633-4047

Wolcottville, IN



18239 **\$3,500.00**

CARRIAGE DRIVE

Tyrone-Berry carriage drive, includes valve for sawyer, good working condition
260-633-4047

Wolcottville, IN



18240 **\$4,500.00**

HYD POWER UNIT

40 hp electric drive hyd unit, pressure comp pump, includes cooling radiator and accumulator, very good condition
260-633-4047

Wolcottville, IN



18243

HYD UNITS

Lots of hyd units in stock, vane type pumps, pressure comp pumps, various sizes from 5hp -50-hp, call with your needs
260-633-4047

Wolcottville, IN



18244 **\$850.00**

HYD RESERVOIR

Hyd tank and cooler, approx 95 gal capacity, has cooling radiator and electric tank heater, very good condition
260-633-4047

Wolcottville, IN



18246 **\$3,500.00**

HYD POWER UNIT

40 hp electric, vane type pump, includes cooling radiator, approx. 120 gallon capacity, good working condition
260-633-4047

Wolcottville, IN



18247 **\$2,500.00**

HYD POWER UNIT

20 hp electric drive hyd power unit, gear style pump, approx 40 gal reservoir, includes control panel, good working condition
260-633-4047

Wolcottville, IN

Midwest Bandwheel Grinding, LLC

Phone: (989) 875-9329



- Bandwheel Grinding
- Bandmill & Bandsaw Alignments
- Bandsaw/Filing Room Experienced
- Insured

Eli Hershberger

Email: ejhershberger1220@gmail.com

Jones Saw Tools

Circle Saw Grinders

Cordless, AC & Air

Slasher Saw Grinders

Cordless Slasher

Chain Sharpeners

Headsaws Edger Blades

Carbide Bits Shanks

Diamond & Grit Wheels

Saw Wrenches & Pins

Tooth Stops Tooth Rests

Guide Pin Bar Stock

Model
7DC



\$540 w/ Grit Wheel.

AC, DC, Air, Flex-Shaft.

Jones Saw Tools Model 7C

Cordless Circle Saw Grinder

\$460

w/Grit Wheel
for steel bits.

\$540 w/Diamond Wheel
for carbide bits.

Sharpens Headsaws & Edgers.

Drill not included.
Powered by customer's
own cordless drill.

Cordless drill
package with
Drill, Battery
& Charger.
\$120



812-354-6981
cynthiajj1@gmail.com

Is it hard for you to apply what you learn from books?

If so, you're normal.

Join a Symbiz Network Growth Ring to help you implement
your learnings in your business and personal life.

Plus, get a 25% Discount on Boon Books!

Symbiz Network, a Christian nonprofit, organizes and supports
business peer groups of conservative Anabaptists. Boon Books
and Symbiz have partnered because our visions and values align.



SYMBIZ NETWORK™

Learn More
Text/Call Dale:
800-394-7970
Email: dale@symbiz.org



**19,000-20,000
SCRAGG MILLS**
Call to advertise your
equipment!
(574) 536-1646



19008 **SCRAGG MILL** **\$86,250.00**
Fast Line scragg mill, similar to "Big Jake", twin blades 56" dia, electric drive, includes off-bearer belts, price includes controls and machine gone through shop, ready for production
260-633-4047
Wolcottville, IN



19009 **SCRAGG MILL** **\$69,500.00**
Industries PHL log length scragg mill, 48" dia. blades, electric drive, 2 slab drop belts, all electrical and controls included, this machine was recently in production and is in very good condition
260-633-4047
Wolcottville, IN



**20,000+
MISCELLANEOUS**
Call to advertise your
equipment!
(574) 536-1646



20173 **TIRE CHAINS** **\$2,000.00**
Bear Claw style, made for 18.4 x 26 tires, good condition, total of 4
260-633-4047
Wolcottville, IN



20202 **CTR DELIMBER** **\$5,000.00**
36" chain-saw bar, good working condition
260-633-4047
Wolcottville, IN



20235 **OPERATOR CAB** **\$3,000.00**
5' x 6' cab, good condition
260-633-4047
Wolcottville, IN



20255 **CARRIAGE DRIVE** **\$7,500.00**
HMC Model; 1DC, AC carriage drive, complete unit ready to work
260-633-4047
Wolcottville, IN



20269 **TIRE CHAINS** **\$2,250.00**
skidder tire chains, made for 18.4 x 26 tires, bear paw style, excellent condition
260-633-4047
Wolcottville, IN



20270 **METAL DETECTOR** **\$6,000.00**
MDI whole log metal detector, capacity is 30" wide x 28" tall, includes controls, very good condition
260-633-4047
Wolcottville, IN



20271 **OPERATOR CAB** **\$5,000.00**
approx 5'x5', comes with BRAND NEW glass, in good condition
260-633-4047
Wolcottville, IN



20274 **METAL DETECTOR** **\$11,500.00**
18"W belt 22" opening 15' long 74" high, excellent condition
260-633-4047
Wolcottville, IN



20279 **\$3,500.00**
STEEL FLATBED FOR TRUCK
 8'x21' w/56" tall headache rack, includes
 misc. straps and ratchets
 260-633-4047

Wolcottville, IN



20280 **\$1,500.00**
MUD SAW
 3/4" x 8" cutter, 6' arm, hyd drive,
 good working condition
 260-633-4047

Wolcottville, IN



20282 **\$2,500.00**
CARRIAGE DRIVE
 Jacobson AC/DC, control box w/250A,
 600 VAC 460V transformer,
 125hp electric motor w/blower motor
 260-633-4047

Wolcottville, IN



20283 **\$4,500.00**
SOFT START
 Model: VMX Series,
 starter for 150 hp motor, working condition
 260-633-4047

Wolcottville, IN



20284 **\$750.00**
FIBERGLASS SECTIONS
 several sections of fiberglass vibrating
 conveyor sections, various sizes, call with
 your needs, price is per piece
 260-633-4047

Wolcottville, IN



20289 **\$8,600.00**
METAL DETECTOR
 MDI metal detector, built for planer,
 includes all controls,
 LIKE NEW CONDITION!
 260-633-4047

Wolcottville, IN

sales@lumberlinelaser.com | fax 360-686-3033 | toll free 855-686-3077 | www.lumberlinelaser.com

LUMBERLINE LASER, INC.
 Designed & Manufactured in the
 USA Since 1985

- All Lasers Have a 24 Month Warranty
- All Lasers are Fully Rebuildable.
- 24 Hour Sales & Rebuild Fulfillment.
- Low Voltage AC & DC Power Options.
- Movable Edger Assemblies.
- Gang Ripsaw Racks in three rail configurations..
- Stationary Mounting Hardware.



Lasers & Hardware Built for Industry

- Primary & Secondary Wood Processing
- Bridge Saws
- Portable Sawmills
- Robotics & Machine Vision
- Textiles, Food Processing and Safety Compliance



GREEN Lasers in:
 5, 10, 30 & 50mW

RED Lasers in:
 5, 10, 15, 20, 30 & 40mW

Equal Intensity Line Options for
 Red & Green Available in multiple fan angles.





20298 **\$550.00**

STRAPPING TOOL

manual seal-less strapping tool for metal banding, similar to Fromm, will do banding from 1/2" up to 3/4" wide, **BRAND NEW IN STOCK!**
260-633-4047

Wolcottville, IN



20300 **\$5,500.00**

OPERATOR CAB

Operator/ sawyer cab, 4'6" wide x 13' long x 7' tall, includes air-ride seat, good condition
260-633-4047

Wolcottville, IN



20306 **\$4,500.00**

GRAPPLE FORKS

73" wide overall, pin-on style, 40" center to center on bottom pins, 2-1/4" pins, good working condition
260-633-4047

Wolcottville, IN



20308 **\$2,800.00**

CARRIAGE DRIVE

Helle cable drum unit for carriage drive, drum is 13 1/2" dia x 16" wide, hyd drive, good working condition
260-633-4047

Wolcottville, IN



20309 **\$500.00**

AIR TANK

200 gal vertical air tank, good condition
260-633-4047

Wolcottville, IN



20310 **\$3,250.00**

LOADER BUCKET

Volvo wheel loader bucket, 2 yard capacity, good condition
260-633-4047

Wolcottville, IN



20606

FLOATING LOGGING FORKS

Brand new skid loader attach. 2 5/16" ball hitch, chain hook, fork rating is 12,000 lbs., 6" wide forks, 4 grease points. Dealer inquiries welcome! Call for price! yoderag@upwardmail.com
574-825-4856

Middlebury, IN



20625 **\$95,000.00**

COMPLETE SHINGLE & SHAKES MILL

In operation until recently. 125kw 3ph. John Deere gen-set w/2500 hrs. after rebuilt. Foley saw sharpener, w/9 shingle blades & 6 edger blades. Shingles/shakes machines are Chase Machines. Cuts up to 24" tall and any thickness from 3/8" - 3/4". Shaker conveyor 50' long x 2' wide, log deck 24' long x 12' wide, hyd. unit, 30' conveyor. All in good working condition. Buy the complete outfit or option to split it up.
207-852-3287

Corinth, ME.



20628 **\$6,500.00**

GRAPPLE FORKS

Fits Volvo L40 & L45 Wheel Loaders – Ready to Go! Perfect match for your machine — ask for details!
270-218-2446

Horseshoe, KY.



20629 **\$3,000.00**

48" SOLEM WIDE BELT SANDER

3-phase electric. Comes with new sanding belts.
330-603-5365

Doylestown, OH.



20630 **\$26,000.00**

MDI METAL DETECTOR

2008 model with a 38" log diameter capacity. Features a 28' infed Morbark log trough with hydraulic drive. Frame built by Mellott. In good working condition and available to view in operation until October.
330-674-2624

Millersburg, OH.

Need exposure for your equipment, products, or services?
6500 copies mailed twice a month.
All over the US!
Call Gaylord!

Call or Email
Gaylord Yoder for details
574-536-1646
ads@equipmentedge.com



MID-SOUTH FORESTRY EQUIPMENT SHOW



October 3-4, 2025 • Starkville, Mississippi

The Longest-running, Live, In-woods Equipment Demo in the South!

Continuing Education
Live Demonstrations
Over 70 Vendors

Food Trucks
Door Prizes
Skidder & Loader Competitions

For more information,
to register, or to sign
up to exhibit, go to
midsouthforestry.org

Brubacher Band Blade Sharpening Equipment

BLADE SHARPENER

- Standard equipment sharpens 1"-3" blades.
- Can be converted for CBN Stones.
- Coolant Pumps
- Pink Ruby Grindstone which gives you a razor-sharp tooth.
- Moving parts are ball-bearing equipped for precision sharpening.



BLADE ROLLER

- Band Roller does 1"-3" blades.
- Both rollers are ball-bearing mounted for easier turning.



BLADE SETTER

- Single hand crank operation clamps, sets 2 teeth and index the blade all in one revolution.
- Will set 1"-3" wide blades and 1/2" tooth spacing through to 1-1/4" tooth spacing.
- All adjustments are hand knob equipped, no wrench required.
- Dial Indicators for precision setting.

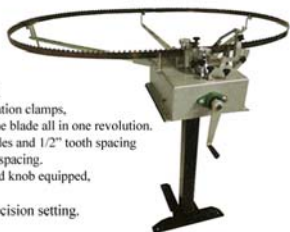

Hershberger
MANUFACTURING & SALES

7690 Banks Road
Gainesville, New York 14066

Call 585.567.4341 between 8:30 to 9:00 AM

LET YOUR IMAGINATION BE OUR CHALLENGE

ALL 4 AT YOUR DOOR FOR \$80.00

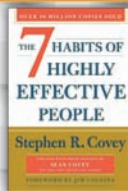

37274 \$19.99



40466 \$19.95

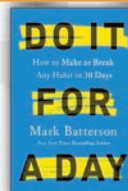

92849 \$17.00

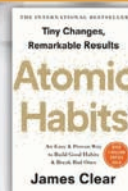

11292 \$27.00



BOON BOOKS
The Businessman's Library

1635 S 1000 W, Shipshewana, IN 46565

Ph. (574) 821 2000

Fax. (574) 821 3000

read@boonbooks.net

HORNING OUTDOOR FURNACES

THREE SIZES AVAILABLE



- Heavy Duty Firebox
- Built with 3/8" thick plate steel
- Electric or air controls

Farmshop Manufacturing

W 4413 Highway N, Owen, WI 54460 • 715-229-2206

Dealer Inquiries Welcome

MAXIMIZE YOUR SAWMILL'S POTENTIAL

with Showcase Equipment

Optimize Efficiency + Boost Productivity

From consultation to installation, Showcase Equipment is here to **help you succeed.**



Comprehensive Consultations

Our experts will visit your facility, evaluate your needs, and provide personalized recommendations on the best equipment for your operation.



Custom Solutions Just for Your Business

We don't just sell equipment; we partner with you to design an efficient layout tailored to your goals.

Call **260-633-4047** to schedule your consultation and discover the Showcase difference!



260-633-4047 | Wolcottville, IN
ShowcaseEquipment.us

EXPERT SAWMILL & FORESTRY APPRAISALS



Thinking about selling? Need to settle an estate or secure financing? Get an accurate, trusted appraisal from industry experts.

WHY CHOOSE US?



Expert Appraisals

Specialists in sawmill and forestry equipment



Trusted Valuations

Accepted for sales, financing, insurance, and estates



Fast Turnaround

Timely reports to meet your deadlines

HOW IT WORKS



Request your appraisal and share your goals.



We inspect your equipment (**on-site or virtual**).



You receive a clear, **USPAP-compliant** valuation report.

Call today or visit our website to book your appraisal consultation!

(574) 475-7559

<https://brightstarauctions.com/equipment-appraisal/>



Bright Star Auction Results



IronRing (July 8th)

Lot#	Description	Price
100	2018 CAT 259D Skid Steer	\$26,000
101	2014 Caterpillar 259D Track Skid Steer	\$16,000
102	JCB 507-42 Telehandler	\$14,500
103	2012 Gehl RS8-44 Telehandler	\$30,000
104	Gradall 534D6-42 Telehandler	\$12,500
105	2016 Mitsubishi FG30N-LP Forklift	\$13,000
106	2018 Yale Veracitor 155VX Forklift	\$14,500
107	2018 Yale Veracitor 80VX Forklift	\$9,000
108	2017 Yale GLP030 Forklift	\$3,750
109	2017 Yale GLP030 Forklift	\$3,250
110	2003 Yale GLP050RG Forklift	\$5,000
111	1993 Caterpillar V30D Forklift	\$1,000
112	Case W14 Wheel Loader	\$9,000
113	Komatsu D68EX Dozer	\$7,500
114	Terex D700A Dozer	\$6,500
115	2017 Volvo ECR305CL Excavator	\$45,000
118	2002 Bobcat 322D Excavator	\$8,600
119	2005 John Deere 548GIII Skidder	\$97,500
119G	Prentice D210D Knuckleboom *	\$8,000
120	Trelan 21" Towable Whole Tree Chipper	\$3,500
121	Trelan 18" Towable Whole Tree Chipper	\$4,500
123	2015 Caterpillar CB64 Double Drum Roller Compactor	\$30,000
124	2018 Caterpillar CC57 Smooth Drum Compactor	\$28,500
131	2005 Pitts LT40 Log Trailer	\$2,000
132	2004 Magnolia Bolster Log Trailer	\$5,000
134	2001 Fontaine Lowboy Trailer	\$25,500
137	2022 Dyna SC15 Firewood Processor	\$45,000
138	Finn AEM -302 Bark Blower	\$2,750
139	1993 Meadows #2 RH Sawmill	\$7,500
143	2005 MGL Portable Stacker Conveyor	\$27,000
144	671 Detroit Power Unit	\$2,500
145	2004 Sea Chaser 186 by Crln Skiff Boat	\$9,000

Factory Direct Equipment Auction Middlefield, OH

1000	Hurricane HRC 700 Mini Skid Steer Ldr	\$3,000
1001	Hurricane HRC 700 Mini Skid Steer Ldr	\$3,000
1002	Hurricane HRC 700 Mini Skid Steer Ldr	\$3,000
1003	Hurricane HRC 700 Mini Skid Steer Ldr	\$3,000
1004	Hurricane HRC 700 Mini Skid Steer Ldr	\$3,000
1005	Hurricane HRC 700 Mini Skid Steer Ldr	\$2,750
1006	Hurricane HRC 700 Mini Skid Steer Ldr	\$2,750
1007	Hurricane HRC 700 Mini Skid Steer Ldr	\$3,000
1008	Hurricane HRC 700 Mini Skid Steer Ldr	\$2,750
1009	New 2025 Landhero Mini Skid Steer Ldr	\$2,750
1010	New 2025 Landhero Mini Skid Steer Ldr	\$2,750
1150	Unused 2025 IRE20 Mini Excavator	\$5,800
1151	Unused 2025 IRE20 Mini Excavator	\$6,000
1152	Unused 2025 IRE20 Mini Excavator	\$6,500
1153	Unused 2025 IRE20 Mini Excavator	\$6,750
1200	2025 Landhero ME18 Mini Excavator	\$4,250
1201	Dig Master DM100 1 Ton Mini Excavator	\$3,750
1250	Unused 2025 IRD25 Crawler Dumper	\$2,750
1251	Unused 2025 IRD25 Crawler Dumper	\$2,750
1252	Unused 2025 IRD25 Crawler Dumper	\$2,850
1253	Unused 2025 IRD25 Crawler Dumper	\$2,750
1300	Unused 2025 IRC80 GOLF CART	\$4,750
1301	Unused 2025 IRC80 GOLF CART	\$4,000
1302	Unused 2025 IRC80 GOLF CART	\$4,000
1303	Unused 2025 IRC80 GOLF CART	\$3,950
1304	Unused 2025 IRC80 GOLF CART	\$3,750
1305	Unused 2025 IRC80 GOLF CART	\$3,900
1306	Unused 2025 IRC40 ELECTRIC Tricycle	\$600
1307	Unused 2025 IRC40 ELECTRIC Tricycle	\$600
1308	Unused 2025 IRC40 ELECTRIC Tricycle	\$600
1350	Unused 2025 WOLVERINE Brush Cutter	\$1,500
1351	Unused 2025 WOLVERINE Brush Cutter	\$1,250
1352	Unused 2025 WOLVERINE Brush Cutter	\$1,250
1353	Unused 2025 WOLVERINE Brush Cutter	\$1,200
1354	Unused 2025 WOLVERINE Brush Cutter	\$1,300
1356	Unused 2025 WOLVERINE Tiller	\$600
1357	Unused 2025 WOLVERINE Tiller	\$600
1358	Unused 2025 WOLVERINE Tiller	\$700
1359	Unused 2025 WOLVERINE Tiller	\$650
1360	Unused 2025 WOLVERINE Tiller	\$650

Factory Direct Equipment Auction Continued

1361	Unused 2025 Wolverine Vibratory Roller	\$1,750
1362	Unused 2025 WOLVERINE Trencher	\$900
1363	Unused 2025 WOLVERINE Trencher	\$1,000
1364	Unused 2025 WOLVERINE Trencher	\$1,000
1365	Unused 2025 WOLVERINE Trencher	\$1,000
1366	2025 WOLVERINE Auger Drive & Bit	\$750
1367	2025 WOLVERINE Auger Drive & Bit	\$750
1368	2025 WOLVERINE Auger Drive & Bit	\$750
1369	2025 WOLVERINE Auger Drive & Bit	\$750
1370	2025 WOLVERINE Auger Drive & Bit	\$750
1371	2025 WOLVERINE Auger Drive & Bit	\$700
1372	2025 WOLVERINE Auger Drive & Bit	\$700
1373	2025 WOLVERINE Auger Drive & Bit	\$675
1374	2025 WOLVERINE Grapple Bucket	\$1,350
1375	2025 WOLVERINE Grapple Bucket	\$1,000
1376	2025 WOLVERINE Grapple Bucket	\$1,200
1377	2025 WOLVERINE Concrete Breaker	\$900
1378	2025 WOLVERINE Concrete Breaker	\$900
1379	2025 Wolverine Skid Steer Land Leveler	\$600
1380	2025 Wolverine Skid Steer Land Leveler	\$601
1381	2025 WOLVERINE Skid Steer Ripper	\$300
1393	2025 Wlvrrn Skid Steer Sickle Bar Mower	\$800
1394	2025 Wlvrrn Skid Steer Sickle Bar Mower	\$1,000
1395	2025 Wlvrrn Skid Steer Sickle Bar Mower	\$1,100
1396	2025 Wlvrrn Pallet Fork Hydr. Adjustable	\$600
1397	2025 Wlvrrn Pallet Fork Hydr. Adjustable	\$550
1398	2025 Wlvrrn Pallet Fork Hydr. Adjustable	\$600
1399	2025 Wlvrrn Pallet Fork Hydr. Adjustable	\$600
1400	2025 Wolverine Skid Steer Dozer Blade	\$1,200
1412	Unused 2025 WOLVERINE Snow Pusher	\$500
1443	2025 Wolverine Skid Steer Ripper	\$300
1750	One Trip 40' High Cube Multi-Door Cntrn	\$6,250
1751	One Trip 40' High Cube Multi-Door Cntrn	\$6,000
1752	One Trip 40' High Cube Multi-Door Cntrn	\$5,000
1753	One Trip 40' High Cube Multi-Door Shipping Container	\$5,250
1754	One Trip 40' High Cube Multi-Door Shipping Container	\$4,750
1755	One Trip 40' High Cube Multi-Door Shipping Container	\$5,000
1756	One Trip 2025 ZHW 40' High Cube Multi-Door Container	\$4,500
1757	20' One Trip Container	\$4,500
1758	20' One Trip Container	\$3,250
1759	20' One Trip Container	\$3,500
1760	20' One Trip Container	\$3,500
1761	20' One Trip Container	\$3,250
1762	20' One Trip Container	\$3,500
1763	One Trip 40' Multi Door High Cube Cntrn	\$4,500
1775	Unused 2025 9' Container	\$2,250
1776	Unused 2025 8' Container	\$1,500
1777	2025 Portable 13x20ft Metal Shed	\$506
1778	2025 Portable 13x20ft Metal Shed	\$500
1779	2025 Portable 10x20ft Metal Shed	\$450
1780	2025 Portable 10x20ft Metal Shed	\$500
1800	New 10' x 6' Chain Link Fence	\$800
1801	New 10' x 6' Chain Link Fence	\$800
1802	New 10' x 6' Chain Link Fence	\$900
1803	New 10' x 6' Chain Link Fence	\$900
1804	New 10' x 6' Chain Link Fence	\$900
1805	New 10' x 6' Chain Link Fence	\$900
1806	New 10' x 6' Chain Link Fence	\$1,000
1807	Wrought Iron Fencing	\$2,000
1808	Wrought Iron Fencing	\$2,100
1809	New 26' x 42' Double Garage	\$4,000
1810	New 26' x 42' Double Garage	\$3,000
1811	New 26' x 42' Double Garage	\$3,750
1812	New 26' x 42' Double Garage	\$3,500
1813	New 26' x 42' Double Garage	\$3,500
1814	New 26' x 42' Double Garage	\$4,000
1815	New 26' x 42' Double Garage	\$4,000
1816	New 26' x 42' Double Garage	\$4,000
1817	23' x 22' Double Garage Metal Barn Shed	\$1,250
1818	23' x 22' Double Garage Metal Barn Shed	\$1,250
1819	23' x 22' Double Garage Metal Barn Shed	\$1,300
1820	23' x 22' Double Garage Metal Barn Shed	\$1,300
1821	23' x 22' Double Garage Metal Barn Shed	\$1,500
1822	23' x 22' Double Garage Metal Barn Shed	\$1,500



Bright Star Auction Results



Factory Direct Equipment Auction Continued

Lot#	Description	Price
1823	23' x 22' Double Garage Metal Barn Shed	\$1,500
1824	23' x 22' Double Garage Metal Barn Shed	\$1,800
1825	New 14' x 20' Single Garage Metal Shed	\$700
1826	New 14' x 20' Single Garage Metal Shed	\$700
1827	New 14' x 20' Single Garage Metal Shed	\$600
1828	New 14' x 20' Single Garage Metal Shed	\$700
1829	New 14' x 20' Single Garage Metal Shed	\$700
1830	New 14' x 20' Single Garage Metal Shed	\$700
1831	New 14' x 20' Single Garage Metal Shed	\$700
1832	New 14' x 20' Single Garage Metal Shed	\$750
1833	New 12' x 20' Steel Carport Shed	\$300
1834	New 12' x 20' Steel Carport Shed	\$400
1835	New 12' x 20' Steel Carport Shed	\$450
1836	New 12' x 20' Steel Carport Shed	\$400
1837	New 12' x 20' Steel Carport Shed	\$400
1838	New 12' x 20' Steel Carport Shed	\$450
1839	New 12' x 20' Steel Carport Shed	\$400
1840	New 20' x 30' Steel Carport	\$1,800
1841	New 20' x 30' Steel Carport	\$1,700
1842	New 20' x 30' Steel Carport	\$1,700
1843	New 20' x 30' Steel Carport	\$1,600
1844	New 20' x 30' Steel Carport	\$1,700
1845	New 20' x 30' Steel Carport	\$1,700
1846	New 20' x 30' Steel Carport	\$1,700
1847	New 20' x 30' Steel Carport	\$1,850
1848	New 20' x 20' Steel Carport	\$800
1849	New 20' x 20' Steel Carport	\$800
1850	New 20' x 20' Steel Carport	\$800
1851	New 20' x 20' Steel Carport	\$725
1852	New 20' x 20' Steel Carport	\$800
1853	New 20' x 20' Steel Carport	\$850
1854	New 20' x 20' Steel Carport	\$800
1855	New 20' x 20' Steel Carport	\$850
1856	New 12' x 20' Livestock Metal Shed	\$700
1857	New 12' x 20' Livestock Metal Shed	\$800
1858	New 12' x 20' Livestock Metal Shed	\$800
1859	New 12' x 20' Livestock Metal Shed	\$900
1860	New 12' x 20' Livestock Metal Shed	\$900
1861	New Poly Fuel Tank	\$400
1862	New Poly Fuel Tank	\$400
1863	New Poly Fuel Tank	\$605
1864	New Gun Safe	\$350
1865	New Gun Safe	\$600
1866	New 50 Ton Hydraulic Shop Press	\$1,400
1867	New Heavy Duty Tire Changer	\$800
1868	New Heavy Duty Tire Changer	\$700
1869	New 10,000 lbs. 2-Post Car Lift	\$1,250
1870	New 10,000 lbs. 2-Post Car Lift	\$1,700
1875	Unused 2025 IRLC MASSAGE CHAIR	\$600
1876	Unused 2025 IRLC MASSAGE CHAIR	\$600
1877	Unused 2025 IRLC MASSAGE CHAIR	\$600
1878	Unused 2025 IRLC MASSAGE CHAIR	\$675
1879	Unused 2025 IRLC MASSAGE CHAIR	\$650
1880	Unused 2025 IRLC MASSAGE CHAIR	\$700
1881	Unused 2025 IRLC MASSAGE CHAIR	\$750
1882	Unused 2025 IRLC MASSAGE CHAIR	\$900
1883	7' x 10' Wrought Iron Site Fence	\$1,250
1884	7' x 10' Wrought Iron Site Fence	\$1,400
1885	7' x 10' Wrought Iron Site Fence	\$1,400
1886	7' x 10' Wrought Iron Site Fence	\$1,500
1887	7' x 10' Wrought Iron Site Fence	\$1,500
1888	7' x 10' Wrought Iron Site Fence	\$1,500
1889	7' x 10' Wrought Iron Site Fence	\$1,500
1890	7' x 10' Wrought Iron Site Fence	\$1,400
1891	7' x 10' Wrought Iron Site Fence	\$1,400
1892	Unused Heavy Duty Storage Racks	\$600
1893	Unused Heavy Duty Storage Racks	\$800
1894	Unused Heavy Duty Storage Racks	\$900
1895	Unused Heavy Duty Storage Racks	\$1,000
1896	Unused Heavy Duty Storage Racks	\$1,000
1897	Unused Heavy Duty Storage Racks	\$1,250
1898	20' x 30' All Steel Car Port	\$1,400
1899	20' x 30' All Steel Car Port	\$1,500
1900	20' x 30' All Steel Car Port	\$1,400
1901	20' x 30' All Steel Car Port	\$1,400
1902	20' x 30' All Steel Car Port	\$1,300
1904	20' x 30' All Steel Car Port	\$1,300
1905	20' x 30' All Steel Car Port	\$1,250
1906	20' x 30' All Steel Car Port	\$1,200

Factory Direct Equipment Auction Continued

Lot#	Description	Price
1907	20' x 30' All Steel Car Port	\$1,200
1908	20' x 30' All Steel Car Port	\$1,200
1909	20' x 30' All Steel Car Port	\$1,200
1910	20' x 30' All Steel Car Port	\$1,200
1911	20' x 30' All Steel Car Port	\$1,100
1912	20' x 30' All Steel Car Port	\$1,200
1913	20' x 30' All Steel Car Port	\$1,200
1914	20' x 30' All Steel Car Port	\$1,250
1915	20' x 30' All Steel Car Port	\$1,100
1916	20' x 30' All Steel Car Port	\$1,075
1917	20' x 30' All Steel Car Port	\$1,100
1918	20' x 30' All Steel Car Port	\$1,100
1919	20' x 30' All Steel Car Port	\$1,100
1920	20' x 30' All Steel Car Port	\$1,100
1921	20' x 30' All Steel Car Port	\$1,100
1922	20' x 30' All Steel Car Port	\$1,350
1923	20' x 30' All Steel Car Port	\$550
1924	20' x 20' All Steel Car Port	\$400
1925	20' x 20' All Steel Car Port	\$400
1926	20' x 20' All Steel Car Port	\$450
1927	20' x 20' All Steel Car Port	\$450
1928	20' x 20' All Steel Car Port	\$450
1929	20' x 20' All Steel Car Port	\$400
1930	20' x 20' All Steel Car Port	\$400
1931	20' x 20' All Steel Car Port	\$450
1932	20' x 20' All Steel Car Port	\$450
1933	20' x 20' All Steel Car Port	\$600
1934	20' x 20' All Steel Car Port	\$500
1935	20' x 20' All Steel Car Port	\$450
1936	20' x 20' All Steel Car Port	\$450
1937	20' x 20' All Steel Car Port	\$450
1938	20' x 20' All Steel Car Port	\$450
1939	20' x 20' All Steel Car Port	\$425
1940	20' x 20' All Steel Car Port	\$450
1941	20' x 20' All Steel Car Port	\$450
1942	20' x 20' All Steel Car Port	\$450
1943	20' x 20' All Steel Car Port	\$450
1944	20' x 20' All Steel Car Port	\$400
1945	20' x 20' All Steel Car Port	\$400
1946	20' x 20' All Steel Car Port	\$425
1947	20' x 20' All Steel Car Port	\$400
1948	20' x 20' All Steel Car Port	\$400
1949	20' x 20' All Steel Car Port	\$425
1950	20' x 20' All Steel Car Port	\$400
1951	20' x 20' All Steel Car Port	\$425
1952	20' x 20' All Steel Car Port	\$450
1953	20' x 20' All Steel Car Port	\$425
1954	20' x 20' All Steel Car Port	\$385
1955	20' x 20' All Steel Car Port	\$450
1956	20' x 20' All Steel Car Port	\$400
1957	20' x 20' All Steel Car Port	\$400
1958	20' x 20' All Steel Car Port	\$425
1959	20' x 20' All Steel Car Port	\$410
1960	20' x 20' All Steel Car Port	\$400
1961	20' x 20' All Steel Car Port	\$394
1962	20' x 20' All Steel Car Port	\$400
1963	20' x 20' All Steel Car Port	\$375
1964	20' x 20' All Steel Car Port	\$385
1965	12'x20' Metal Livestock Shelter	\$650
1966	12'x20' Metal Livestock Shelter	\$600
1967	12'x20' Metal Livestock Shelter	\$650
1968	12'x20' Metal Livestock Shelter	\$675
1969	12'x20' Metal Livestock Shelter	\$700
1970	12'x20' Metal Livestock Shelter	\$675
1971	12'x20' Metal Livestock Shelter	\$675
1972	12'x20' Metal Livestock Shelter	\$699
1973	12'x20' Metal Livestock Shelter	\$825
1980	GF480 Rotary Drum Screen	\$700
1981	GF480 Rotary Drum Screen	\$800
1982	GF480 Rotary Drum Screen	\$900
1986	2025 LH Heavy Duty Plate Compactor	\$500
1987	2025 LH Heavy Duty Plate Compactor	\$450
1988	2025 LH Heavy Duty Plate Compactor	\$550
1989	Unused 2025 LandHonor 40 Gallon 2-Stage Truck Mounted Air Compressor	\$525
1990	Unused 2025 LandHonor 40 Gallon 2-Stage Truck Mounted Air Compressor	\$400
1992	Unused 2025 Landhonor Paladin Ratchet Binders & Chains	\$375



Bright Star Auction Results



Factory Direct Equipment Auction Continued

Lot#	Description	Price
1993	Unused 2025 Landhonor Paladin Ratchet Binders & Chains	\$350
2000	Unused 2025 Tool Chest/Work Bench	\$550
2001	Unused 2025 Tool Chest/Work Bench	\$400
2002	Unused 2025 Tool Chest/Work Bench	\$450
2003	Unused 2025 Tool Chest/Work Bench	\$400
2004	Unused 2025 Tool Chest/Work Bench	\$600
2005	Unused 2025 Tool Chest/Work Bench	\$750
2006	Unused 2025 H9.5 FT Work Bench	\$1,400
2007	Unused 2025 H9.5 FT Work Bench	\$1,350
2008	Unused 2025 10FT Work Bench	\$1,024
2009	Unused 2025 Tool Chest/Work Bench 7'	\$900
2009A	Unused 2025 10FT Work Bench	\$950
2010	Golden Mountain Strg Shelter 30' x 65'	\$4,500
2011	Golden Mountain Strg Shelter 30' x 40'	\$2,500
2012	Golden Mountain Dome Storage 20' X 30'	\$800
2013	Golden Mountain Dome Storage 20' X 30'	\$750
2014	Golden Mountain Dome Storage 20' X 30'	\$769
2015	New Gold Mountain 12'x20' Steel Carport	\$400
2016	New Gold Mountain 12'x20' Steel Carport	\$450
2017	New Gold Mountain 12'x20' Steel Carport	\$400
2018	New Gold Mountain 20'x20' Steel Carport	\$500
2019	New Gold Mountain 20'x20' Steel Carport	\$500
2020	2025 Greatbear Self Dumping Hopper	\$350
2021	2025 Greatbear Self Dumping Hopper	\$450
2022	2025 Greatbear Self Dumping Hopper	\$450
2023	2025 Greatbear Self Dumping Hopper	\$475
2024	NEW Magnum Gold 4000 Series Hot Water Pressure Washer*	\$1,200
2025	NEW Magnum Gold 4000 Series Hot Water Pressure Washer*	\$1,300
2026	NEW Magnum Gold 4000 Series Hot Water Pressure Washer*	\$1,350

Custom Crates Penn Yan, NY

100	2023 Timber Buddy XP 380 Bandmill	\$60,000
100A	Heartland Log Deck	\$3,500
101	Baker Board Edger	\$7,500
102	1997 Baker 3 Head Resaw	\$10,000
103	Board Chamfering Machine	\$1,250
104	2021 Keystone Stake Pointer	\$1,000
105	2024 Kuiet Kut Grinder	\$24,000

Custom Crates Continued

Lot#	Description	Price
106	Caterpillar 3406 Power Unit	\$10,000
108	Howard Estes Roll Case with Cant Dump	\$750
109	3 Strand Transfer Deck	\$1,000
112	Mellott Vibrating Conveyor	\$1,000
113	Belt Conveyor	\$750
114	2023 Whirlwind Dust Blower	\$2,750
115	2023 Whirlwind Cyclone with Airlock	\$5,000
116	2023 Blower Pipe	\$2,000
118	2023 Paddle Conveyor	\$1,500
119	2 Paddle Conveyors	\$800
122	Electric Motor Starter System	\$500
124	2023 Isaac Brubaker Band Sharpener	\$2,250
125	2023 Isaac Brubaker Band Setter	\$1,750
126	2023 Isaac Brubaker Band Roller	\$500
127	2023 Yutzy Bar Log Grapple	\$5,000
129	Fuel Tank	\$500
130	Fuel Tank	\$400
201	2007 Live Bottom Trailer	\$7,000
210	2014 Genie GTH-5519 Telehandler	\$23,000
211	Telehandler Wheels	\$2,000

Superior Pallets Ickesburg, PA

103B	Keystone Cut up Line Entirety	\$70,000
105	Brewer Dual Head Notcher	\$3,000
106	2023 Pendu Dust Blower	\$1,000
107	Dust Cyclone and Pipe	\$500
109	Woodpecker Stacker Insert	\$1,250

Premium Lumber Auction (July 15) Various Locations

10	Pallet Lumber 1 1/8" x 3 1/2" x 48 (468 pcs)	\$280
11	Pallet Lumber 1 1/8" x 3 1/2" x 48 (468 pcs)	\$290
12	Pallet Lumber 1 1/4" x 3 1/2" x 48 (416 pcs)	\$270
13	Pallet Lumber 1 1/4" x 3 1/2" x 48 (416 pcs)	\$285
14	Pallet Lumber 1 1/8" x 3 1/2" x 48 (468 pcs)	\$350
15	Pallet Lumber 1 1/8" x 3 1/2" x 48 (468 pcs)	\$350
16	Pallet Lumber 1 1/4" x 3 1/2" x 48 (416 pcs)	\$375
17	Pallet Lumber 1 1/4" x 3 1/2" x 48 (416 pcs)	\$365
18	Pallet Lumber 1 1/4" x 3 1/2" x 40 (416 pcs)	\$350
19	Pallet Lumber 5/8" x 3 1/2" x 40 (832 pcs)	\$275
25	KY Fence Board 1" x 6" x 16 (105 pcs)	\$700



For a complete list of all selling prices, including those under \$300, please visit our website or call the Bright Star Auctions office at (574) 825-0704.



For Sale

2023 Miller Trailblazer 302 Air Pak Welder

(765) 592-6638

- Miller Suitcase RC12 wire feeder
- Hypertherm PowerMax 65 plasma cutter
- 20 gallon, 160 psi onboard air supply
- Harris heavy duty cutting torch with hose reel
- Air hose reel (regulated)
- 12/24 volt jump starter
- 12/24 volt battery charger
- Stick welding cables
- Drawer cabinet
- Fork pockets with safety chains
- Fire extinguisher
- Engine hours: 502
- Air compressor hours: 283
- Approximate dimensions: 4' x 6' x 4'
- Approximate weight: 2080 lbs



Accessories include:

- Digital Infinity Series welding helmet
- Tire inflater
- Diffuser tips
- Contact tips
- Gas nozzles
- Plasma cutter tips
- Argon and oxygen tanks not included

Stevie Swarey
12732 N 500 E
Kingman, IN 47872



Showcase Equipment Mid-Summer **EQUIPMENT SALE**

Upgrade your sawmill
operation with top-quality
new, used & rebuilt equipment.

Limited-time deals!

Call 260-633-4047 or email us at
sales@showcaseequipment.us
for full sale details.



*Browse our Inventory Online
at ShowcaseEquipment.us*

SE **SHOWCASE**
EQUIPMENT LLC



Lightning Bug Hunter

Hey Dad,

The lightning bugs were out in full force last night, but I know it won't be long before they retreat into the ground. It reminded me of a Sunday evening years ago, after a long, hard weekend. I was enjoying the peace and quiet. A gentle breeze blew through the house, refreshing the very bones within me... If only my wife had brought me a tall, icy glass of freshly squeezed lemonade, all would've been right with the world.

Enter Isaac, who we call Ike (5 at the time).

"Hey, Dad... remember, you said we'd catch lightning bugs tonight? Is it time?"

He smiled a sunny smile. The kind of annoying "sunny" that shines through the blinds in the morning and hits you right in the eye. I held my breath and thought about pretending I was dead.

He stood before me with the goofiest (and most adorable) grin on his face, waiting for my answer. Seconds ticked by, and I could hear the beat of my own heart as my mind scrambled for some kind... any kind... of reasonable excuse.

Too wet? Nope, dry as a bone. Maybe tomorrow night? Naw, I said that last night. I don't want to risk getting the West Nile Virus from a mosquito. It would take an hour to explain it to him.

"Sure, we'll catch lightning bugs tonight," I heard myself say before I could stop it. "Good," he answered cheerfully and was off like a shot.

An hour later, we were outside scooping up lightning bugs and putting them in a jar. The kids laughed and squealed in excitement during the hunt. Later that night, Ike and Abe fell asleep watching the lightning bug zoo that hung on their closet doorknob.

Before I went to bed, I peered in on the sleeping boys and the jar with the glowing bugs and remembered the jars of lightning bugs I took to bed as a kid.

You see, we did something eternal that night. Something that my children will never forget. They may not remember the lightning bug part, but they'll remember the "they did it with Dad" part. And to think it all took only ten minutes... and I almost said "No."

How many other things have I missed that would've only taken a few minutes or a few hours? I'd rather not think about it... But I'd better, because the stakes are high.

So, have you gone on a lightning bug safari yet? Tonight would be perfect. Maybe there's something else the kids have been asking you to do. Tonight would be perfect for that as well.

It won't be long before the lightning bugs have retreated for the winter... and your children will be grown and gone.

You 'da dad!

Todd Wilson

"The Familyman"

#stayingmarried

C: 574-253-1663 / Email: familyman@familymanweb.com

Familyman Website - www.familymanweb.com

The Smiling Homeschooler Website - www.thesmilinghomeschooler.com

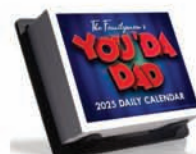

Books, daily calendar and more items available for purchase.



The Business Edge



Living on Purpose as a Business Leader

By Delbert Hoover, Symbiz Board Member

Some of you have taken your family's generational business or farm and improved and grown it, while others have taken a fledgling idea and nurtured it into a flourishing business. As we keep investing hard work, sweat, and even a few tears, our endeavors usually grow. Eventually, we find ourselves staring at the fruits of our labors and wonder, "For what?" What really is my purpose on earth?

We all know the Bible says we were born for a purpose, but somehow the daily grind of life has a way of dimming—and even snuffing out—our true calling and life purpose. I felt there should be more to life, but the harder I pursued success, the more I found myself in internal captivity. Eventually, I joined a local business peer group, which would later become the first Symbiz Growth Ring.

Today, almost four years later, Symbiz has more than 65 groups and 350 members in various states and Canada. Members come together locally once a month. They set goals, hold each other accountable using self-imposed penalties for missed goals, read and discuss a book, and share their struggles and challenges.

Surrounding myself with other godly men, I experienced a profound mindset shift. Having a steady diet of leadership development resources, coupled with accountability, changed the trajectory of my life.

Goal Setting—A Valuable Tool in Finding Your Purpose

The concept of setting monthly goals was new to me when I joined the peer group. But this proved to be a valuable tool in my journey. Rather than avoiding hard things in my life, I was now allowing myself to be stretched out of my comfort zone. However, as I made goals, I started asking myself, "Where am I really going? Are my goals taking me the direction God wants me to go, or are they taking me farther away?"

Believing God has a purpose for my life, I started asking Him to show me what His vision is for me. A mentor taught me the value of writing down our vision, as it is taught in Habakkuk 2:2–3:

"And the Lord answered me, and said, Write the vision, and make it plain upon tables, that he may run that readeth it. For the vision is yet for an appointed time, but at the end it shall speak, and not lie: though it tarry, wait for it; because it will surely come, it will not tarry."

Suddenly, setting goals made a lot more sense to me! Goals help us have specific actions that are time-sensitive and align with our long-term vision. Does having a vision mean things will turn out the way I expect? No, we expect detours, but I find that, with every detour, the Lord just takes me deeper into my purpose.

Following are some tools that benefit Symbiz members:

Goal Worksheets: When you join Symbiz, you receive a worksheet that guides you in identifying your Core Values, revealing what is close to your heart, what areas you are gifted in, and what brings a sense of meaning. Out of this, you can write your Life Vision, which is a picture of how you envision carrying out your purpose in a way that aligns with your God-given passions and gifts.

Knowing your vision helps keep your priorities in focus and affects how you process important decisions. It gives you a clearer picture of what areas in your life need development and growth so that you can set goals more effectively.

Resource Directory: Members receive a list of peer-reviewed books and resources based on the ratings from Growth Rings who have read the books. The categories, ratings, and reviews help other groups better determine what development resources to read that month. This way, you aren't wasting your time choosing books that are less than ideal or don't address your needs.

Networking: Members have access to a Member Directory with the names, business names, and contact information of all the Symbiz members. This is a huge networking tool that gives you the opportunity to connect with various types of businesses or individuals with similar interests as you.

Our prayer is that these tools can be springboards for fellow business leaders who want to rise to their God-given potential and leave a lasting impact that ripples out to their families, communities, and businesses.

If you feel stuck or alone in your leadership journey, surround yourself with individuals that can stretch you and encourage personal growth.

"As iron sharpens iron, so one person sharpens another." —Proverbs 27:17

Symbiz is a Christian business peer-group network that serves the conservative Anabaptist community. Our vision is to make godly symbiotic business a way of life and to foster Healthy Relationships, Personal Growth, and Generosity.

To learn more, reach out to us:

Ph: 800-394-7970

Fax: 330-969-6510

Email: connect@symbiz.org

Online: symbiz.org





Nate Nisley
(574) 821-2000
read@boonbooks.net
Fax: (574) 821-3000

 Boon Books
 1635 S 1000 W
 Shipshewana, IN 46565



SYMBIZ NETWORK™

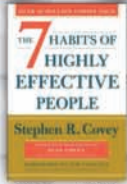

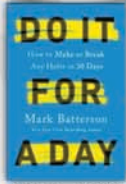
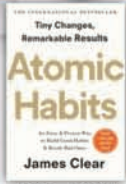
ALL 4 AT YOUR DOOR FOR \$80.00			
 37274 \$19.99	 40466 \$19.95	 92849 \$17.00	 11292 \$27.00
BOON BOOKS The Businessman's Library 1635 S 1000 W, Shipshewana, IN 46565			
Ph. (574) 821 2000		Fax. (574) 821 3000	
read@boonbooks.net			



Efficiency Edge

Efficiency Tips for Sawmill Operations

John Yoder, General Manager / (260) 214-1481



Staying Ahead of the Breakdown: Preventative Maintenance in Your Sawmill

If there's one thing guaranteed to slow down a good day at the mill, it's unexpected downtime. A busted bearing, a worn-out belt, or a hydraulic leak can bring production to a halt—and often at the worst possible time. That's why more and more sawmill owners are leaning into a simple principle that pays off big: preventative maintenance.

While it's tempting to run hard and fix things when they break, a proactive approach to equipment care can save you money, improve safety, and boost overall efficiency. And truthfully, most maintenance tasks don't take as long as the cleanup after something fails.

What Preventative Maintenance Looks Like

Preventative maintenance isn't just greasing zerks and checking oil—though those are good places to start. It's a mindset that says, "We'd rather spend 10 minutes today than 10 hours tomorrow." That mindset plays out in several ways:

- Daily walk-arounds to spot early signs of wear, leaks, or loose bolts.
- Scheduled downtime to inspect bearings, replace filters, and clean debris out of hard-to-reach areas.
- Record keeping so you know when each machine was last serviced—and what was done.
- Employee training so that the people running the equipment know what to listen for and when to speak up.

If you don't have a maintenance calendar or checklist, now's a great time to start one. Even a simple clipboard with each machine's name and a list of monthly or quarterly tasks is better than relying on memory.

Downtime Is Expensive

A breakdown doesn't just cost parts—it costs time. And in a tight labor market, time is one of the most expensive things you can lose. We've heard more than one sawmill owner say, "I can't afford to shut down for maintenance." But the reality is this: you're already shutting down—you just don't get to choose when. Preventative maintenance gives you control. You can plan around it, schedule it during slower shifts, and avoid the fire-drill chaos of emergency repairs.

And then there's the ripple effect. One broken chain can stop the green chain, which backs up the head saw, which creates delays in the yard. Before long, half your crew is standing around waiting. Routine maintenance avoids that whole mess.

Extending Equipment Life

Sawmill equipment is a big investment. Whether it's a band mill, resaw, debarker, or edger, the longer it runs reliably, the better your return on it. Just like changing the oil in a truck helps it reach 200,000 miles, simple upkeep—lubricating chains, replacing worn teeth, cleaning radiators—can easily add years to the life of your machines. And those years add up to serious savings.

One small tip: Don't ignore the old equipment. Often, the older machines are the ones that need the most care—but they're also the ones we're least likely to check because they "just keep going." Give them the same attention you give to the new machines, and they'll keep earning their keep.

Safety Matters Too

Maintenance isn't just about efficiency—it's also about keeping your team safe. Loose guards, leaky hydraulics, and frayed belts are all hazards waiting to happen. A consistent maintenance routine gives you the chance to catch these problems before they become injuries. And while OSHA may not show up at your door tomorrow, your people matter. Keeping them safe should be reason enough to make maintenance a priority.

Listen to Your Crew

Don't forget: your employees often know what's wrong before the machine does. The guy feeding the edger might notice a squeak that wasn't there last week. The loader operator might feel a sluggish response before it turns into a blown hose.

Encourage your team to speak up when something feels off—and follow up when they do. Many successful mills keep a whiteboard or a simple maintenance log in the break room where workers can write down equipment issues as they come up. This kind of feedback loop builds trust and keeps your maintenance plan grounded in real-time observations.

A Small Investment with Big Returns

In the end, preventative maintenance isn't complicated—but it is powerful. It's a habit that separates efficient mills from the ones constantly chasing problems. The mills that commit to scheduled maintenance often run smoother, safer, and more profitably than their competitors.

Need a second opinion? The team at Showcase Equipment has years of hands-on experience with sawmill machinery and offers consulting services to help you set up an effective preventative maintenance plan. Whether you're starting from scratch or just need a fresh set of eyes, they're ready to help your mill run smoother.



Article Composed/Edited by:
Editor Wayne Nisley
(260) 214-4203
editor@equipmentedge.com



SHOWCASE
EQUIPMENT LLC



Premium Cut Stock Lumber Twice Monthly Auction Series

This auction provides an excellent opportunity to purchase high-quality pallet stringers in bulk. Each sale will feature up to 10 semi loads of premium cut stock lumber, supplied by a trusted source and ideal for pallet manufacturers and regional distributors. While specific inventory will vary from sale to sale, buyers can expect notched #1-grade stringers with a 99% usability rate - perfect for restocking at competitive prices. Auctions are held twice monthly, and all items sell absolute with no reserves. For an updated catalog and full details, please call our office at (574) 825-0704, closer to the auction date.

We are also actively seeking additional consignments to meet growing buyer demand. If you have cut stock lumber or related materials to sell, we'd love to talk. Our team can help you reach a national audience and turn your inventory into cash - quickly and effectively.



**Got Lumber?
Consign Today!**







AC32100007 (574) 825-0704

**Already consigned to the August 19th auction:
2 Lots - Aspen Pallets - 48"x40" GMA Pallets (660 per Lot)**

For sale is a lot of 660 high-quality Aspen GMA pallets, freshly manufactured by J and K Pallet. Each pallet measures 48 inches by 40 inches, adhering to Grocery Manufacturers Association (GMA) standards, making them ideal for grocery, retail, and warehousing applications. These pallets feature 1-1/8 inch stringers for robust support, 1/2 inch deck boards, and 5-1/2 inch lead deck boards on both top and bottom for enhanced stability. Crafted from premium Aspen wood, these pallets are cut fresh, mold-free, and come with a 99% usability guarantee, ensuring reliable performance for your shipping and storage needs.

Key Specifications:

- **Dimensions:** 48" x 40"
- **Type:** GMA Stringer Pallet
- **Stringers:** 1-1/8 inch thick
- **Deck Boards:** 1/2 inch thick
- **Lead Deck Boards:** 5-1/2 inch wide (top and bottom)
- **Material:** Aspen wood, mold-free
- **Condition:** Freshly cut, 99% usability guarantee
- **Quantity:** 660 pallets per lot
- **Manufacturer:** J and K Pallet

Loadout Details:

- **Location:** North Adams MI. Buyer responsible for pickup.
- **Vehicle Requirement:** 53-foot van trailer
- **Loadout Schedule:** Tuesday through Friday, 7:00 AM to 5:00 PM (post-auction)
- **Appointment:** Required; contact number to be provided for scheduling



Bid Book



August 12th - 9 AM EDT
Online & Phone Bidding Only



Factory Direct Absolute Equipment Auction

August 15th - 9 AM EDT
Online & Phone Bidding Only
Preview: 11751 CR 12 Middlebury, IN 46540



Premium Lumber Absolute Auction

August 19th - 9 AM EDT
Online & Phone Bidding Only
Preview: Various Locations (See BidBook)



Jericho Wood Products

August 19th - 12 PM EDT
Online & Phone Bidding Only
Preview: 22111 Jericho Rd. Glenmont, OH 44628



Beaver Run Lumber

August 22nd - 9 AM EDT
953 Schuyler Rd. Turbotville, PA 17772



You can now pay with check over the phone. Just call in and have your checkbook ready! (574) 825-0704 EXT 110

WIRE TRANSFER / ACH PAYMENT
INSTRUCTIONS

IMPORTANT:

NEVER TRUST PAYMENT INSTRUCTIONS SENT VIA EMAIL.

**ALWAYS CALL (574) 825-0704 EXT 110
TO CONFIRM ACCOUNT INFORMATION PRIOR TO TRANSFERRING FUNDS.**

DOMESTIC & INTERNATIONAL WIRES

Receiving Bank:	Chase Bank - 207 Park Ave. New York, NY 10017
Swift Code: (International)	CHASUS33
ABA#:	021000021
Account #:	936072500
Receiver Name:	Bright Star Realty and Auctions LLC

ACH PAYMENTS

Receiving Bank:	Chase Bank - 207 Park Ave. New York, NY 10017
ABA#:	074000010
Account#:	936072500
Receiver Name:	Bright Star Realty and Auctions LLC

Please include your INVOICE NUMBER when submitting payment.

Once full payment is received by our office, your
PAID IN FULL invoice will be sent to you.

Please feel free to contact our office should you have any questions. Thank you!

Bright Star Realty & Auctions, LLC
accounting@brightstarauctions.com
(574) 825-0704



Except as otherwise provided by law, we shall not be liable for any loss or damage due to misplaced, unauthorized or fraudulent fund transfers.

IronRing

Online & Phone Bidding Only

Date: August 12th

Auction start time: 9 AM EDT



For phone bidding, please register during the week prior to the auction if possible by calling 574.825.0704 ext 5



Bright Star Auctions is excited to bring you the IronRing advantage. Sell your equipment from any location! Buy from the convenience of your home! The IronRing auction is a monthly virtual consignment auction with equipment located all across the United States. Our goal is to provide sellers with an easy option to turn their unused equipment into cash. We provide cutting edge marketing to earn sellers top dollar for their equipment. With registered bidders from all over the world, buyers can participate via online and phone bidding. Buyers are responsible to arrange loadout, shipping and/or pickup of their own items.

Titled Vehicles: Once your payment is received and clears our bank, you will be contacted to confirm your information. You can expect Your title within 7 business days after the information is confirmed. If you do not contact us to confirm your information, you will receive the title approx. 30 days after the auction and it will be filled in with the information that you registered with.

Preview & Inspection: Buyers are responsible to do their own inspection to determine the condition of the items they purchase. Inspections times are available as follows: Buyers may preview and inspect the equipment the day before the auction from 8 AM to 4 PM or by scheduling an appointment with the agent.

Loadout Information: Loadout is available by appointment and the information will be on your invoice. Items must be removed within 21 days. To help avoid confusion, please make sure the Trucking Broker and/or the Truck Driver has a copy of your invoice when he arrives pick up your items

Payment Information: Payment terms: 13% Online Buyer's Premium in affect for all purchases. Check, or wire transfer. All payments are due immediately upon receipt of your invoice. Credit cards are only accepted on invoices with a total of less than \$2500. All payments are due immediately upon receipt of your invoice.

Financing Available: Secure the equipment you need with Bright Star Financial Services. Enjoy fast, flexible options tailored to your business needs. Apply now for pre-approval and bid with confidence! Learn more at brightstarauctions.com/finance.

Have online access? You can also bid online at brightstarauctions.com.

LOT 92



Bright Star Auctions Die-Cast Metal 1:64 Scale
Truck Replica + 2 Bright Star Camping Chairs

Have fun buying a high-quality, die-cast toy! All proceeds including buyer's premium will go to Feed My Starving Children (FMSC) which is a Christian nonprofit dedicated to seeing every child and person around the world healthy, nourished and whole in body and spirit. Bright Star will pay for standard shipping and handling to the 48 contiguous states for buyers of this lot.

LOT 98



Heavy Equipment Key Set
36 Keys
Shipping available for \$20

LOT 99



SDRTOP Manual Sealless
Steel Strapping Tool
Model A333, works for
1/2" 5/8" or 3/4" banding,
new in box.
Shipping available for \$30

LOT 100



2020 Caterpillar 259D3 Skid Steer
— Specifications & Features — Year: 2020. Make: CATERPILLAR. Model: 259D3. Serial #: CW903084. Engine: Cat C3.3B DIT Turbo. HP: 74. Fuel: Diesel. Hours: 1,612. 2 Speed: Yes. ROPS: Open. Heat: no. AC: no. Controls: Joystick. Quick Attach: Hydraulic. Highflow: no. Operating weight: 8,987 lbs. Rated operating capacity: 2,010 lbs. Tipping load: 5,745 lbs.
— Location — Location: Cornelius, NC. — Contact — Specialist: Paul Nourse, 704-879-5911.

LOT 101



2018 John Deere 333G Skid Steer
— Specifications & Features — Year: 2018. Make: John Deere. Model: 333G. Serial #: 1T0333GMTJF329760. Engine: John Deere. Fuel: Diesel. Hours: 3,011 hours. Horsepower: 95. 2 Speed: Yes. ROPS: Closed. Heat: yes. AC: yes. Controls: Joystick. Attachment: 84" Bucket. Quick Attach: Hydraulic. Highflow: yes. — Seller Statement — One Owner Machine! Sprockets and Tracks changed last winter, Door and Turbo changed this summer. Well maintained machine. — Location — Location: Sherman, NY. — Contact — Specialist: Myron Nissley, 574-536-2481.

LOT 102



2005 ASV RCV Skid Steer
— Specifications & Features — Year: 2005. Make: ASV. Model: RCV. Serial #: RSG00180. Engine: Perkins. Fuel: Diesel. Hours: 1,878 hours. Horsepower: 86. 2 Speed: No. ROPS: Open. Heat: no. AC: no. Controls: Joystick. Lifting Capacity: 2,800 lbs. Attachment: Forks. Quick Attach: Manual Power. Highflow: yes. — Seller Statement — Is missing 1 left side undercarriage roller, Rubber on undercarriage rolls is damaged, radiator cap is missing, fuel filter mounting bracket is broken, engine and radiator covers are missing. Machine does run and operate. — Location — Location: Middlefield, OH. — Contact — Specialist: Daniel Miller, 440-321-5965.

LOT 103



2022 Bobcat S66 Skid Steer
 — Specifications & Features — Year: 2022.
 Make: BOBCAT. Model: S66. Serial #: B4SA13959.
 Engine: Turbocharged inline. Fuel: Diesel. Hours: 136.
 Horsepower: 74. 2 Speed: Yes. ROPS: Closed. Heat:
 yes. AC: yes. Controls: Hand/Foot. Attachment: Bobcat
 74" bucket. Quick Attach: Hydraulic. Highflow: no.
 — Seller Statement — Used- like new condition, well
 maintained! Super Float tires — Location —
 Location: Summitville, IN. — Contact —
 Specialist: Paul Nourse, 704-879-5911.

LOT 104



2019 John Deere 330G Wheeled Skid Steer
 — Specifications & Features — Year: 2019. Make: John
 Deere. Model: 330G. Serial #: 1T0330GKHHF317868.
 Engine: Yanmar. Fuel: Diesel. Hours: 4,360. Horsepower: 92.
 2 Speed: Yes. ROPS: Open. Heat: no. AC: no. Controls:
 Joystick. Lifting Capacity: 3200. Attachment: 82.5" bucket.
 Quick Attach: Manual Power. Highflow: no. — Seller State-
 ment — Keyless start, reversing fan, no DEF, side lights,
 newer tires, buyer has choice between air tires or steel rubber
 belting wheels, seller states tight machine in excellent
 condition — Location — Location: Argos, IN. — Contact —
 Specialist: Myron Nissley, 574-536-2481.

LOT 105



2010 Bobcat S175 Wheeled Skid Steer
 — Specifications & Features — Year: 2010. Make: Bobcat.
 Model: S175. Serial #: A3L536056. Engine: Kubota. Fuel: Diesel.
 Hours: 98 hours since rebuilt, 1,320 hours on old. Horsepower:
 46. 2 Speed: No. ROPS: Open. Heat: no. AC: no. Controls: Hand/
 Foot. Lifting Capacity: 1,750 lbs. Attachment: Bucket. Quick
 Attach: Hydraulic. Highflow: yes. — Seller Statement —
 Equipped with a Bob-Tach quick attach system. Features a
 dealer-installed motor, water pump, alternator, and starter—all
 replaced at the end of 2023. Also comes with new 10x16.5 tires.
 Runs and operates great. — Location — Location: Morris, IL.
 — Contact — Specialist: Jackson Carpenter, 828-222-6340.

LOT 106



Farni Forest Skidding Winch

— Description — Model No. W50R, Max Capacity: 180' 7/16" cable, Skid steer quick attach or 3 point hitch hook up. Hyd. drive winch. No Reserve!
 — Location — Location: Dillwyn, VA. — Contact — Specialist: Myron Nissley, 574-536-2481.



to register
 for phone bidding
 before auction day
 by calling the office
 at 574.825.0704 ext 5.

You may request
 a permanent bidder number.

If approved, this will allow you
 to bid at future auctions without
 calling to re-register.

LOT 107



2021 Toro TX525 Dingo Mini Skid Steer
 — Specifications & Features — Year: 2021. Make: TORO.
 Model: TX525. Serial #: 412524833. Engine: KUBOTA D902.
 Fuel: Diesel. Hours: 298. Horsepower: 23.3. 2 Speed: No.
 ROPS: Open. Heat: no. AC: no. Controls: Hand/Foot.
 Lifting Capacity: 553lbs. Attachment: yes. Quick Attach:
 Manual Power. Highflow: yes. — Seller Statement —
 Used, great condition. Liquid cooled diesel. — Location —
 Location: Cornelius, NC. — Contact — Specialist:
 Paul Nourse, 704-879-5911.



LOT 108



2018 JLG SkyTrack 6036 Telehandler
 — Specifications & Features — Year: 2018. Make: JLG. Model: 6036. Serial #: 160089264. Engine: Cummins QSF 3.8L Tier 4 Final Diesel. Fuel: Diesel. Meter Reads: 2,096 hours. Transmission: Powershift-4 forward/3 reverse. ROPS: Open. Heat: no. AC: no. Max Reach: 22". Lift Capacity: 6,000 lbs. Operating weight: 25,100 lbs. Tires: Pneumatic.
 — Seller Statement — Used, well maintained-Everything works as should. 4WD Crab Steering — Location — Location: Cornelius, NC. — Contact — Specialist: Paul Nourse, 704-879-5911.



LOT 109



2018 JLG Skytrak 6042 Telehandler
 — Specifications & Features — Year: 2018. Make: JLG. Model: 6042. Serial #: 160086652. Engine: Cummins QSF 3.8/L Tier/4 Final diesel. HP: 74. Fuel: Diesel. Meter Reads: 3,460 hours. Transmission: Powershift-4 forward/3 reverse. ROPS: Open. Heat: no. AC: no. Max Reach: 29'6". Lift Capacity: 6,000 lbs. Operating weight: 25,100 lbs. Tires: Pneumatic. — Seller Statement — Used, Well Maintained Everything works as should. Crab Steering. — Location — Location: Cornelius, NC. — Contact — Specialist: Paul Nourse, 704-879-5911.



LOT 110



2001 John Deere 3400 Telehandler
 — Specifications & Features — Year: 2001. Make: John Deere. Model: 3400. Serial #: Z03400X200874. Engine: John Deere. Fuel: Diesel. Meter Reads: 15,073 hours. ROPS: Closed. Heat: no. AC: no. Fork Size: 5"x46".
 — Seller Statement — Runs and Operates. No Reserve! — Location — Location: Augusta, WV.
 — Contact — Specialist: Myron Nissley, 574-536-2481.



LOT 111



2000 Lull 844C-42 Highlander Telehandler
 — Specifications & Features — Year: 2000. Make: Lull. Model: 844C-42. Serial #: 00W21P22-2972. Engine: 110hp 3.9L 4cyl Cummins. Fuel: Diesel. Meter Reads: 5,096 hours. 4x4: Yes. ROPS: Open. Heat: no. AC: no. Fork Size: 48". Max Reach: 42' Height & 32' Forward. Lift Capacity: 8,000 lbs. Machine Weight: 23,160 lbs. Tires: Filled, 13.00-24. Transport Dimensions: 23'7"x 8'x 7'11".
 — Seller Statement — Seller states the machine starts, runs, and operates. Machine is just kept around the yard since they upgraded to a crane to better fit their needs, brakes work, 4x4 works, tilt carriage works. — Location — Location: Grabill, IN. — Contact — Specialist: Zak Bontrager, 260-221-2628.

LOT 112



1999 JCB 520 Telehandler
 — Specifications & Features — Year: 1999. Make: JCB. Model: 520. Serial #: 5LPS20XE0789978. Engine: Perkins 57 hp. Fuel: Diesel. Meter Reads: 2,316 hours - will go up slightly by sale date. ROPS: Closed. Heat: yes. AC: no. Fork Size: 42". Max Reach: 20'. Lift Capacity: 5,000 lbs. — Seller Statement — Recently serviced and in good working condition. The machine runs and operates as it should. Equipped with a 4-speed transmission and auxiliary hydraulics. Comes with three filters, an 84" bucket, and a quick attach plate for compatibility with any quick attach attachments. Hydraulic hoses and filters have been replaced. There is one in-cab switch that doesn't function—its purpose is unknown. The door glass has a crack. No Reserve! — Location — Location: Charles City, IA. — Contact — Specialist: Myron Nissley, 574-536-2481.

LOT 113



Sky Trak Koehring 5522 Telehandler
 — Specifications & Features — Make: Sky Trak. Model: Koehring 5522. Serial #: 6E5151. Fuel: Diesel. Meter Reads: 9,425 hours. ROPS: Open. Heat: no. AC: no. Fork Size: 4" x 42". Max Reach: 22'. Lift Capacity: 5,500 lbs. — Seller Statement — 15-19.5 tires, 3 way steer, motor has some blow by, drive switch has electrical connection issue at times. Runs and operates. No Reserve! — Location — Location: Gambier, OH. — Contact — Specialist: Myron Nissley, 574-536-2481.

LOT 114



2016 JLG 2632ES Scissor Lift
 — Specifications & Features — Year: 2016. Make: JLG. Model: 2632ES. Serial #: M200002875. Engine: Electric. Meter Reads: 222 hours. Weight Capacity: 500 lbs. Tire Size: 406x125. Lifting Height: 25.5'. Platform Size: 29"x90" with 40" Extension. — Seller Statement — Runs and operates good — Location — Location: Millersburg, PA. — Contact — Specialist: Daniel S, 717-406-9611.

LOT 115



2022 Clark C75L Forklift
 — Specifications & Features — Year: 2022. Make: Clark. Model: C75L. Serial #: R680L — 0164-9988KF. Engine: PSI-4.3P. Fuel: LP. Meter Reads: 20 hours. Stage Mast: 2. Mast Height: 146". ROPS: Closed. Tires: Solid. Tire Size: front 8.25-15 6.50. back 8.25-15 6.50. Side Shift: yes. Fork Positioner: no. Reach Height: 18'. Load Capacity: 14,925 lbs. — Seller Statement — Dual wheels on front, 3"x8"x96" forks, onboard Lift-N-Weigh system, heat, radio, Bluetooth, wipers, defrosters, backup camera, 3 speed on the fly shift, sells without propane tank, air ride seat, tilt steering, car mp3 player, turn signals, in cab fan. Runs and operates good! — Location — Location: Springfield, NY. — Contact — Specialist: Myron Nissley, 574-536-2481.



LOT 116



Toyota 2FG35 Forklift

— Specifications & Features — Make: Toyota. Model: 2FG35. Serial #: 60507. Engine: Gas engine converted to LP. Fuel: LP. Meter Reads: 4,170 hours. Stage Mast: 2 stage. Mast Height: 12' 10". ROPS: Open. Tire Size: (front) 32", (back) 24". Side Shift: No. Fork Positioner: No. Reach Height: 10'6". Load Capacity: 10,000 lbs rated capacity, can lift 13,000 lbs. — Seller Statement — Equipped with air tires or steel-belted. Steering could use some tightening. One lug nut is missing on each front wheel. Rear wheels are the same size. Has trouble starting when hot, but otherwise runs and operates well. No Reserve! — Location — Location: Cadiz, KY. — Contact — Specialist: Myron Nissley, 574-536-2481.

LOT 117



Toyota 7FGU20 Forklift

— Specifications & Features — Make: Toyota. Model: 7FGU20. Serial #: 65839. Fuel: LP. Meter Reads: 15,007 hours. Stage Mast: 3. Mast Height: 83". ROPS: Open. Tires: Solid. Tire Size: front 7.00-12. back 6.00-9. Side Shift: yes. Fork Positioner: no. Reach Height: 189". Load Capacity: 3,700 lbs. — Seller Statement — Good working machine with rebuilt lift cylinders, ready for production. No Reserve! — Location — Location: Springville, NY. — Contact — Specialist: Myron Nissley, 574-536-2481.

LOT 118



Toyota 2FG20 Forklift

— Specifications & Features — Make: Toyota. Model: 2FG20. Serial #: 11828. Fuel: LP. Meter Reads: NA. Stage Mast: 2. Mast Height: 78". ROPS: Open. Tires: Pneumatic. Tire Size: 7x12. Side Shift: Yes. Fork Positioner: No. Reach Height: 10". Load Capacity: 4,000 lbs. — Seller Statement — No meter. Less than 100 hrs on rebuilt motor. Dual fuel, LP or Gas. 2 speed manual transmission. LP tank included. Tires can be solid or pneumatic. Everything works, No leaks. No Reserve! — Location — Location: Vienna, IL. — Contact — Specialist: Myron Nissley, 574-536-2481.

LOT 119



Yale GLCO40AENUAV062 Forklift

— Specifications & Features — Make: Yale. Model: GLCO40AENUAV062. Serial #: N497373. Fuel: LP. Meter Reads: 18,440 hours. Stage Mast: 2. Mast Height: 61". ROPS: Open. Tires: Solid. Tire Size: 18.7 x 12 1/8. Side Shift: No. Fork Positioner: No. Reach Height: 80". Load Capacity: 4,000 lbs. — Seller Statement — Transmission rebuilt 1500 hrs ago. Brakes just redone. Good running machine. Tank included. No Reserve! — Location — Location: Vienna, IL. — Contact — Specialist: Myron Nissley, 574-536-2481.

LOT 120



2018 Caterpillar 930M Wheel Loader
 — Specifications & Features — Year: 2018. Make: Caterpillar.
 Model: 930M. Serial #: CAT0930MPKTG04323. Engine:
 Caterpillar 4052. Fuel: Diesel. Meter Reads: 7,912 hours. 3rd
 Valve: Yes. ROPS: Closed. Heat: yes. AC: yes. Tire Size:
 20.5R25. Attachment: none. Quick Attach: Hydraulic. Center to
 Center of Pins: 24". — Seller Statement —
 Well maintained-one owner machine! Has a rear view
 camera. Runs and operates as it should. — Location —
 Location: Apple Creek, OH. — Contact — Specialist:
 Myron Nissley, 574-536-2481.



LOT 121



2017 Volvo L90H Wheel Loader
 — Specifications & Features — Year: 2017. Make: Volvo. Model:
 L90H. Serial #: VCEDL90HK0S623030. Engine: Volvo D6J. Fuel:
 Diesel. Meter Reads: 16,867 hours. 3rd Valve: yes. ROPS:
 Closed. Heat: yes. AC: yes. Tire Size: The 20.5 R25. Lift Capacity:
 25,000 lbs. Attachment: none. Quick Attach: Hydraulic. Center to
 Center of Pins: top 40", top to bottom 24". — Seller Statement —
 One Owner-fleet maintained machine! 2 broken mirrors, wind-
 shield has some cracks, no DEF problems, good set of tires. Runs
 and operates No Reserve! — Location — Location: Salem, MO.
 — Contact — Specialist: Jonathon Miller, 574-349-4380.



LOT 122



2012 Caterpillar 924H Wheel Loader
 — Specifications & Features — Year: 2012. Make: Caterpillar.
 Model: 924H. Serial #: CAT0924HVHXC02610. Engine: Cat C6.6.
 Fuel: Diesel. Meter Reads: 22,645 hours. 3rd Valve: yes. ROPS:
 Closed. Heat: yes. AC: yes. Tire Size: 20.5R25. Lift Capacity:
 18,000 lbs. Attachment: forks. Quick Attach: Hydraulic. Center to
 Center of Pins: 22.5", top to bottom 20". — Seller Statement —
 One owner-fleet maintained machine! Cracked Windshield will be
 replaced, one fork is shorter, unsure if AC works, heat works but
 needs work on blower. Runs and operates. No Reserve!
 Location — Location: Salem, MO. — Contact — Specialist:
 Jonathon Miller, 574-349-4380.



LOT 123



1995 John Deere 444G Wheel Loader
 — Specifications & Features — Year: 1995. Make: John Deere.
 Model: 444G. Serial #: CK444GX002213. Engine: John Deere
 4045. Fuel: Diesel. Meter Reads: 10,293 hours. ROPS: Closed.
 Tire Size: 17.5-25. Attachment: Forks-6"x45". Center to Center of
 Pins: 41". — Seller Statement — New transmission 4 yr ago, new
 starter and batteries in the last year, has a minor hyd leak but still
 a good tight and dry machine for its age, park brake may need
 adjusted, door glass is cracked. Runs and operates good.
 No Reserve! — Location: Location: Millersburg, OH.
 — Contact — Specialist: Myron Nissley, 574-536-2481.

LOT 124



Caterpillar 920 Wheel Loader
 — Specifications & Features — Make: Caterpillar.
 Model: 920. Serial #: 78P62774. Engine: Cat 3304.
 Fuel: Diesel. Meter Reads: unknown. 3rd Valve: no.
 ROPS: Closed. Heat: no. AC: no. Attachment: none.
 Quick Attach: Hydraulic. Center to Center of Pins: 38".
 top to bottom 18". — Seller Statement —
 Doesn't run-parts machine. No Reserve! — Location —
 Location: Salem, MO. — Contact — Specialist:
 Jonathon Miller, 574-349-4380.

LOT 125



Caterpillar 920 Wheel Loader

— Specifications & Features — Make: Caterpillar. Model: 920. Serial #: 62K11743. Engine: Cat model 3304. Fuel: Diesel. 3rd Valve: no. ROPS: Closed. Heat: no. AC: no. Tire Size: 15.5-25. Attachment: none. Quick Attach: Manual Power. Center to Center of Pins: 35.5". — Seller Statement — One new tire, does'n't run-parts machine. No Reserve! — Location — Location: Salem, MO. — Contact — Specialist: Jonathon Miller, 574-349-4380.

LOT 126



2003 Gehl AL20DX Wheel Loader

— Specifications & Features — Year: 2003. Make: Gehl. Model: AL20DX. Serial #: 27131. Engine: Kubota. Fuel: Diesel. Meter Reads: 2,901 hours. ROPS: Open. Heat: no. AC: no. Tire Size: 23x8.5-12. Lift Capacity: 700 lbs. Attachment: 41" bucket. Quick Attach: Manual Power. Center to Center of Pins: 18". — Seller Statement — Telescoping boom, turf tires, auxiliary hydraulics, 2 stage auxiliary hydraulic, hour meter recently quit working, new battery, regularly serviced. Not new but a functional machine, runs and operates. No Reserve! — Location — Location: Kalona, IA. — Contact — Specialist: Myron Nissley, 574-536-2481.

LOT 127



2017 John Deere 550K Dozer

— Specifications & Features — Year: 2017. Make: John Deere. Model: 550K. Serial #: 1T0550KKLHF307799. Engine: 4045HT. Fuel: Diesel. Meter Reads: 1,747 hours. Horsepower: 175 max. Blade: 8'6" 6 way. ROPS: Closed. Heat: yes. AC: yes. — Seller Statement — Forestry package with winch, doors are missing, excellent running machine. Dozer had 700 hours from previous owner. DEF has been deleted and hp turned up 10%. Heat & AC work good. Winch is in good condition. No Reserve! — Location — Location: Millersburg, OH. — Contact — Specialist: Myron Nissley, 574-536-2481.



LOT 128



John Deere 445E Crawler Loader

— Specifications & Features — Make: John Deere. Model: 445E. Serial #: T0455EX739159. Engine: 4 cylinder John Deere diesel. Meter Reads: unknown. Height to Top of Cab: 8'5". ROPS: Open. Ground Clearance: 14". Attachment: Hydraulic dump bucket. Bucket Capacity: 6'x30"x41"T. Length with Bucket on Ground: 14'8". Width to Outside of Tracks: 67".
— Seller Statement — New Hydraulic pump, rebuilt water pump, reinforced tracks, Runs and operates good — Location — Location: Drumore, PA. — Contact — Specialist: Daniel S, 717-406-9611.

LOT 129



1988 John Deere 650G LGP Dozer

— Specifications & Features — Year: 1988. Make: John Deere. Model: 650G LGP. Serial #: T0650DW750861. Engine: John Deere 4 cylinder. Fuel: Diesel. Meter Reads: 3,200 hours since rebuilt; 13,979 hours total. Horsepower: 110. Blade: 10' long. ROPS: Open. Heat: no. AC: no. — Seller Statement — Starts, runs, and operates as it should. It's currently in use, so the hours may continue to increase. Just 50 hours ago, a new transmission and hydraulic pump were installed. About 3,200 hours ago, the final drive, engine, and transmission were all replaced. It features a powershift with direct drive, 24" tracks, includes a track tightener, and has no known leaks. Only reason for selling is the seller needs one with a winch — Location — Location: Marion, KY. — Contact — Specialist: Myron Nissley, 574-536-2481.

LOT 130



2022 XCMG XE155UCR Excavator

— Specifications & Features — Year: 2022. Make: XCMG. Model: XE155UCR. Serial #: XUGA1555PNKA00032. Engine: Cummins B4.5. 121 hp. Fuel: Diesel. Meter Reads: 486 hours. Heat: yes. AC: yes. Hydraulic Thumb: no. Max Reach: 27'-3". Bucket: none. Operating Weight: 37,037 lbs. Digging Depth: 18'-3". — Seller Statement — 5 year/5,000 hour warranty still in effect, camera, front and top guards, touch screen monitors, Kawasaki pumps. Powerful machine, ready to work with no issues — Location — Location: Marshall, IN. — Contact — Specialist: Myron Nissley, 574-536-2481.



LOT 131



2011 Caterpillar 329DL Excavator
 — Specifications & Features — Year: 2011. Make: Caterpillar. Model: 329DL. Serial #: CAT0329DLWLT00404. Engine: 300hp 7.2L 6cyl Caterpillar C7 ACERT. Fuel: Diesel. Meter Reads: 8,354 hours. Heat: yes. AC: yes. Hydraulic Thumb: No. Max Reach: Approximately 30'-36.6'. Bucket: 44" Tooth Bucket. Operating Weight: 64,460lbs. Digging Depth: Approximately 20.1'-25.7'. — Seller Statement — Seller states the machine starts, runs, and operates and has been a great backup machine for them. It has been fleet maintained, regularly serviced and greased, has quick coupler, good glass all the way around, heat works, AC works great. — Location — Location: Decatur, IN. — Contact — Specialist: Zak Bontrager, 260-221-2628.

Sell with



IronRing

POWERED BY BRIGHT STAR

Monthly Virtual Consignment Auction

- No trucking costs
- FREE advertising
- Simple process
- Proven results
- Call your agent today!

Online &
Phone Bidding
Only!

In House Specialist - Myron Nissley - 574.564.6453

LOT 133



2020 Tigercat 602 Cable Skidder
 — Specifications & Features — Year: 2020. Make: Tigercat. Model: 602. Serial #: 602-5016. Engine: TigerCat FPT. Engine Number: F4HFE413KB. Meter Reads: 4,546 hours. Transmission: Variable speed. Blade Size: 8'6". ROPS: Closed. Heat: yes. AC: yes. Controls: Joystick. Tire Size: 28L-26. Tire Chains: no. Cable Winch: yes. Grapple: no. — Seller Statement — One owner machine. DEF has been deleted and hp turned up 10%. Air ride in seat has slow leak. Heated and cooled seat. Heat & AC work good. Hydraulic motor on winch has just been rebuilt. Swivel seat, joystick drive, 4 chokers. Excellent running condition. No Reserve! — Location — Location: Millersburg, OH. — Contact — Specialist: Myron Nissley, 574-536-2481.



LOT 132



2022 Tigercat C602 Skidder
 — Specifications & Features — Year: 2022. Make: Tigercat. Model: C602. Serial #: 6025022. Engine: Tiger Cat FPT N45. Engine Number: F4HFE413K*B. Meter Reads: 1,186 hours. Transmission: Variable Speed Hydrostatic. Blade Size: 80"x24". ROPS: Closed. Heat: yes. AC: yes. Controls: Joystick. Tire Size: 23.1B26. Tire Chains: yes. Cable Winch: yes. Grapple: no. — Seller Statement — Low hour-One owner machine! Barely broke in 1100 hrs., Includes 1 pr. bear claw tire chains, excellent condition. Owner bought for second crew but now decided to go different route. Runs and operates. — Location — Location: Salineville, OH. — Contact — Specialist: Daniel S, 717-406-9611.



LOT 134



2013 John Deere 540GIII Cable Skidder

— Specifications & Features — Year: 2013. Make: John Deere. Model: 540GIII. Serial #: 1DW540GXEDC654290. Engine: John Deere 6068TDW58. Engine Number: PE6068T920643. Meter Reads: 7,229 hours. Transmission: Powershift. Blade Size: 86". ROPS: Closed. Heat: yes. AC: no. Controls: Joystick. Tire Size: 23.1-26. Tire Chains: no. Cable Winch: yes. Grapple: no. — Seller Statement — One owner-fleet maintained machine! Missing both doors, has good tires. Runs and operates and ready for production. No Reserve! — Location — Location: Salem, MO. — Contact — Specialist: Jonathon Miller, 574-349-4380.



LOT 135



2012 John Deere 540G III Cable Skidder

— Specifications & Features — Year: 2012. Make: John Deere. Model: 540GIII. Serial #: 1DW540GXPC644782. Engine: John Deere. Engine Number: 6068TDW58. Meter Reads: 6,425 hours. Transmission: Powershift. Blade Size: 86". ROPS: Closed. Heat: yes. AC: no. Controls: Joystick. Tire Size: 23.1-26. Tire Chains: no. Cable Winch: yes. Grapple: no. — Seller Statement — One owner-Fleet maintained machine! Missing door, new head gasket 300 hrs ago, one bent rim. Runs and operates and ready for production. No Reserve! — Location — Location: Salem, MO. — Contact — Specialist: Jonathon Miller, 574-349-4380.



LOT 136



2010 John Deere 548GIII Grapple Skidder
 — Specifications & Features — Year: 2010. Make: John Deere. Model: 548GIII. Serial #: 1DW548GXCAC631837. Engine: John Deere. Meter Reads: 13,666 hours. Transmission: Powershift. Blade Size: 7'. ROPS: Closed. Heat: yes. AC: yes. Controls: Joystick. Tire Size: 23.1 B26. Tire Chains: no. Cable Winch: yes. Grapple: yes. — Seller Statement — New back tires, less than 10 hours on rebuilt engine, all new tinted glass, new hydraulic pump, new oil cooler, new muffler, new paint, new air ride seat components, AC needs new pump. Strong, tight, powerful machine ready for the woods! — Location — Location: Marshall, IN. — Contact — Specialist: Myron Nissley, 574-536-2481.



LOT 137



John Deere 440 Cable Skidder
 — Specifications & Features — Make: John Deere. Model: 440. Engine: 4 cylinder John Deere diesel. Meter Reads: unknown. Transmission: 8 speed. Blade Size: 6'. ROPS: Open. Controls: Hand/Foot. Tire Size: 420/85-30. Tire Chains: no. Cable Winch: yes. Grapple: no. — Seller Statement — New tires, new Hydraulic hoses, new seat, new winch cable and chokers, new radiator, new stainless steel fuel tank, blade has some wear, Runs and operates — Location — Location: Millersville, PA. — Contact — Specialist: Daniel S, 717-406-9611.

LOT 138



1987 Timberjack 230 Cable Skidder
 — Specifications & Features — Year: 1987. Make: Timberjack. Model: 230. Serial #: 792918. Engine: 353 Detroit. Engine Number: 353. Meter Reads: unknown. Transmission: 8 speed manual. Blade Size: 82". ROPS: Open. Heat: no. AC: no. Controls: Hand/Foot. Tire Size: 18.4-26. Tire Chains: yes. Cable Winch: yes. Grapple: no. — Seller Statement — Upgraded transfer case, new seals in winch, two 8' chicken cables, full set of chains, seller states strong running machine, with lots of experience, runs real good. Hours unknown-meter doesn't work. No Reserve! — Location — Location: Lexington, IN. — Contact — Specialist: Myron Nissley, 574-536-2481.

LOT 139



Skidder Blade

— Description — 86", fits John Deere 640E, needs work on bottom of blade. No Reserve! — Location — Location: Salem, MO. — Contact — Specialist: Jonathon Miller, 574-349-4380.

LOT 140



Barko 775 FB Wheeled Cutter

— Specifications & Features — Make: Barko. Model: 775 FB. Serial #: 15801. Engine: Cummins Diesel. Engine Model: 6BTA5.9. Engine Number: 44234625. Meter Reads: hours unknown-meter doesn't work. Type of Head: Disc. Cut Capacity: 22". ROPS: Closed. Heat: no. AC: no. Tire Size: 28L. Tire Chains: no. Cutter Head Make: Koehring Waterous. Cutter Head Serial #: 12236. Tilt: Partial. — Seller Statement — New 5.9 Cummins motor with less than 500 hours. In March 2025, the transfer case, oil cooler, and pump seals were replaced; accumulator was rebuilt. Runs and operates as it should—ready for the woods! — Location — Location: Pilot Mountain, NC.. — Contact — Specialist: Jackson Carpenter, 828-222-6340.

LOT 141

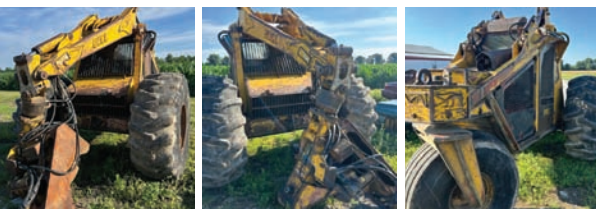

1994 Bell Super T Wheeled Feller Buncher

— Specifications & Features — Year: 1994. Make: Bell. Model: Super T. Serial #: NA. Engine: Deutz. Meter Reads: Hours unknown-no meter. Type of Head: Dangle. Blade Type: Bar. Cut Capacity: 24". ROPS: Closed. Heat: no. AC: no. Tire Size: 23.1-26. Tire Chains: no. Tilt: Full. — Seller Statement — Good, solid machine—runs and operates well, and it's wood-ready. Engine was rebuilt within the last 200 hours. A few minor leaks, and one hydraulic motor runs slightly slower than the other. No Reserve! — Location — Location: Brashear, MO. — Contact — Specialist: Jackson Carpenter, 828-222-6340.

LOT 142



2008 CAT 574 Forwarder

— Specifications & Features — Year: 2008. Model: 574. Serial #: 57410506. Engine: Cat. Engine Serial#: 66604816. Meter Reads: 16,142 hours. Transmission: Powershift. ROPS: Closed. Heat: yes. AC: yes but doesn't currently work. Bunk: Double. — Seller Statement — Remanufactured engine, fleet maintained, seller states good drive frame, stick boom has been worked on. Frame lock is broken. Runs and operates. No Reserve! — Location — Location: Salem, MO. — Contact — Specialist: Jonathon Miller, 574-349-4380.

LOT 143



2006 John Deere 1010D Forwarder
 — Specifications & Features — Year: 2006. Model: 1010D.
 SN: WJ1010D003891 Engine: John Deere. Engine Model: 4045.
 Transmission: automatic. ROPS: Closed. Heat: yes. AC: yes. Tire
 Size: 60055-26.5. Bunk: Double. — Seller Statement —
 Runs and operates as it should. Motor was rebuilt approx. 800
 hrs. Ago. AC is not working needs charged. No leaks. Actual
 hours unknown. Reason for selling. No need for it anymore.
 Has CF572 log loader and continuous rotating grapple.
 1 set of used chains — Location — Location: Windsor, OH.
 — Contact — Specialist: Daniel Miller, 440-321-5965.

LOT 145



2004 Tigercat 240B Knuckleboom
 — Specifications & Features — Year: 2004. Make: Tigercat.
 Model: 240B. Serial #: 2400851. Engine: Cummins. Fuel:
 Diesel. Meter Reads: 10,025 hours. Trailer: Semitrailer. Heat:
 no. AC: no. Continuous Grapple: Yes. Delimber: CTR.
 Bucksaw Hookups: Yes. — Seller Statement — Seller did not
 have for long time. Shows the normal wear and tear for age of
 machine, slight leak on main cylinder, Trailer is road ready.
 Runs and operates good. No Reserve! — Location —
 Location: Emlenton, PA. — Contact — Specialist:
 Myron Nissley, 574-536-2481.

LOT 144



2014 John Deere 437D Knuckleboom
 — Specifications & Features — Year: 2014. Make: John Deere.
 Model: 437 D. Serial #: 1TQ437DXECC217021. Engine: John
 Deere. Fuel: Diesel. Meter Reads: 15,756 hours. Trailer: Big John.
 Heat: yes. AC: yes. Continuous Grapple: Yes. Delimber: No.
 Bucksaw Hookups: Yes. — Seller Statement — Turntable bearing
 and boom pins have a little wear normal to age of machine. Trailer
 is ready for the road, lights and brakes work. Runs and Operates.
 Does not include Bucksaw or Bunk, Well maintained machine.
 No Reserve! — Location — Location: Emlenton, PA. — Contact —
 Specialist: Myron Nissley, 574-536-2481.



LOT 146



2019 Big John Kodiak Series 3 Knuckleboom Trailer
 — Specifications & Features — Year: 2019. Make: Big John. Model: Kodiak Series 3. — Seller Statement — Trailer is road ready and in good condition. 50' long, 36" wide, Includes CSI 264 Ultra working delimber. This item is sold with a Bill of Sale as proof of purchase. No Title will be issued. It is the sole responsibility of the buyer to obtain any necessary titles and registrations required by their state or local authorities.
 — Location — Location: Emlenton, PA. — Contact — Specialist: Myron Nissley, 574-536-2481.

LOT 147



The Screen Machine TH3680 Wheeled Stacker
 — Description — SN: TH80-36-JB1364. Hydraulically driven, was in operating condition when unhooked from hydraulics, 80'x 36" conveyor belt. — Contact — Specialist: Zak Bontrager, 260-221-2628.
 — Location — Indianapolis, IN

LOT 148



100' Electric Wheeled Stacker
 — Specification & Features — Belt: 100'x 34" Hitch: Fifth Wheel Tires: 445/65R22.5 Brakes: Air, condition unknown Motor: Toshiba BY754ELF2U3, 7.5hp, 3 phase, SN: 90807630, 20.6/10.3 amps, Type: IKK, Form: FBK1 — Seller Statement — They just upgraded to a newer machine and this one was in operating condition when pulled from production, when folded up for transport the gearbox does leak so it will need refilled before use, belt and rollers appear to be in good condition for age, serial number tag is unreadable. — Location — Location: Hanna, IN.
 — Contact — Specialist: Zak Bontrager, 260-221-2628.

LOT 149



2017 Freightliner Semi Truck
 — Specifications & Features — Year: 2017. Make: Freightliner. VIN: 1FVHCYCY0HHJB3129. Engine: Cummins ISL 9 Liter. Meter Reads: 226,450 miles. Horsepower: 350. Transmission: Allison Automatic. GVWR: 54,600 lbs. Heat: yes. AC: yes. Front Tire Size: 11R22.5. — Seller Statement — Used, well maintained. Starts and runs! Air ride suspension, locking rears, Morgan 22 ft. flatbed with piggyback forklift hookups — Location — Location: Mt Airy, NC. — Contact — Specialist: Paul Nourse, 704-879-5911.

LOT 150



2007 Peterbilt Semi Truck

— Specifications & Features — Year: 2007. Make: Peterbilt. VIN: 2NPRLD9X07M734682. Engine: CAT diesel. Meter Reads: 371,225. Transmission: 10 speed. GVWR: 54600. Front Axle Rating: 14600. Rear Axle Rating: 40000. Heat: yes. AC: yes. Tire Size: 11R22.5. — Seller Statement — Used, Well maintained, Starts and runs! New clutch, double frame, tri-axle, air frame suspension, steerable drop axle, aluminum wheels, air trac suspension, 20K steer axle — Location — Location: Mt Airy, NC. — Contact — Specialist: Paul Nourse, 704-879-5911.

LOT 151



2018 Kenworth T880 Truck with Palfinger PK8802 Crane

— Specifications & Features — Year: 2018. Make: Kenworth. Model: T880. VIN: 1NKZL40X7JJ209829. Engine: Cummins - 6 cylinder. Meter Reads: 66,399 miles; 3,018 hours-crane. Horsepower: 565. Transmission: Allison Automatic. Front Axle Rating: 22,000 steer axle. Rear Axle Rating: 2 steerable lift axles-13,200 lbs each, rear ends are 46,000 lbs. Heat: yes. AC: yes. Front Tire Size: 425/60R22.5. Rear Tire Size: 11R22.5. Wheel Base: 33' overall length truck. Suspension: Air ride. Pintle Hitch: yes. Air Ride Cab: yes. — Crane Specs — 2 manual extensions Vertical reach: 1142' Horizontal reach: 1082' Serial #: 10040S9S0 Mechanil SG220 cutter head (283' bar, guard modified) All internal crane slides replaced — Seller Statement — Truck Details: 4 way air lockers, regular synthetic oil changes, new king pins, all aluminum wheels, auxiliary air system (can power air tools). Cab & Controls: digital three-channel camera (shows rear and sides), CB radio, 12V DC converter (charges crane remote and Mecanil Head), comes with ScanReco crane remote + spare, in cab brackets included for remotes and batteries. Extras & Accessories: Alumnamat crane mats for soft ground, many spare hydraulic hoses, chains, bars, tree work signage, slings, and straps, separate toolbox for oils and grease guns, Great Lakes aluminum bed stakes (ideal for hauling logs). Lighting: flashing work lights, bright nighttime lighting throughout. Does need plastic fenders on lift axles. Runs, starts, and operates as it should! — Location — Location: Bath Springs, TN. — Contact — Specialist: Jackson Carpenter, 828-222-6340.

LOT 152



2000 Sterling Boom Truck with Crane

— Specifications & Features — Year: 2000. Make: Sterling. VIN: 2FZXKMCB2YAF34099. Engine: Cummins 300 hp. Meter Reads: 220,558 miles. Transmission: 10 speed manual. GVWR: 58,000 lbs. Front Axle Rating: 18,000 lbs. Rear Axle Rating: 20,000 x 2 axles. Heat: yes. AC: yes. Tire Size: 11 R 22.5. — Seller Statement — Double frame, Mile meter not correct, AC condition unknown, fleet maintained, 8'x25' aluminum bed, leaf suspension, air brakes, has a tag axle, IMT 16,000 series 2 crane, 4 rebuilt cylinders on crane within the last 3 years, turntable bearing has been replaced, runs and operates, seller states has engine oil leak, dash is broken a little bit but everything works, drive tires cupped and has a slight bounce, older truck but has been extremely reliable, pre-DEF engine, would make a great farm or log truck, did not renew DOT inspection at first of year due to not needing the truck, runs good, never stranded us. — Location — Location: Sturgis, MI. — Contact — Specialist: Myron Nissley, 574-536-2481.

LOT 153



2007 Kenworth T800 Tri Axle Log Truck

— Specifications & Features — Year: 2007. Make: Kenworth Log Truck.. Model: T800. VIN: 1NKDLB0X37J161673. Engine: C15 475 Acert. Meter Reads: 1,110,619 miles. Transmission: 18 Speed. GVWR: 86,000 lbs. Front Axle Rating: 20,000 lbs. Rear Axle Rating: 20,000 lbs. Heat: yes. AC: yes. Log Loader: Serco 1050xl. Double Frame: yes. Full Lock in Rears: yes. — Seller Statement — Speed odometer and RPM gauges are not working. Runs and operates! — Location — Location: Canfield, OH. — Contact — Specialist: Daniel Miller, 440-321-5965.

LOT 154



2022 Fontaine Heavy Haul Trailer

— Specifications & Features — Year: 2022. Make: Fontaine. Model: Magnitude 60 MFLD, Jeep 402, Eq1. VIN: 57JE52303N35A1062. Type of Hitch: Fifth wheel. Width: 102". GVWR: 134,000 lbs. Length: Magnitude 60 MFLD is 64' Total Length with Model Jeep 402 attached is 77'9". Floor: Steel/wood. Type of Brakes: Air. Brakes: yes. Tire Size: 275/70R 22.5. Suspension: Connex air suspension. Number of rear axles: 4. Dual Jacks: Yes. Ramp Size: 21"x26 1/2". — Seller Statement — This is a Heavy haul trailer has 2 Honda gas engines a Gx390 runs and a GX240 needs work, Haul deck is 101"x29', total of 6 axles with 2 trailers attached. — Location — Location: Taylor, PA. — Contact — Specialist: Jackson Carpenter, 828-222-6340.

LOT 155



2021 Pitts LT40-L Log Trailer

— Specifications — Year: 2021. Make: Pitts. Model: LT40-L. VIN: 5JYLT4025MPP21491. Deck Length: 40'. Deck Width: 92". GVWR: 80,000 lbs. — Features — Suspension: Spring. Tire Size: 11R24.5. Type of Brakes: Air. Type of Hitch: Fifth Wheel. — Seller Statement — 3 bunk, Excellent condition. No Reserve! — Location — Location: Dixon, KY. — Contact — Specialist: Eugene Hochstetler, 574-242-1100.

LOT 156



1995 Blondie Log Trailer

— Specifications & Features — Year: 1995. Make: Blondie. VIN: 1S9L84224SS174065. Deck Length: 42'. Deck Width: 8'. Type of Brakes: Air. Tire Size: 11R24.5. Suspension: leaf. Bunk: Double. — Seller Statement — One side has self storing stakes, can be raised with a winch bar from the ground, 3 aluminum wheels, seller states production ready. No Reserve! — Location — Location: Salem, MO. — Contact — Specialist: Jonathon Miller, 574-349-4380.

LOT 157



2013 Heartland Big Country 3650RL Fifth Wheel RV

— Specification & Features — Year: 2013. Make: Heartland Recreation. Model: 3650RL Big Country. VIN: 5SFBG3422DE261007. GVWR: 14,000 lbs. GAWR: 6,000 lbs. each axle. Dimension: 8' wide x 39' long. Cargo Carrying capacity: 1,597 lbs. Weight capacity: 25,000 lbs. — Description — 24V Battery system, Has a spare tire, ST235/80R16, Power Jacks on front and rear, 3 Slide outs, 17' Wide Power awning, 1 Full Bathroom, Master Bedroom with a King Bed, Frame for Bunk beds, Sleeps 4, 2 TVs, Has (2) Outdoor speakers, (2) 30 lbs LP Tanks, Has a 75 Gallon Fresh Water Tank, 90 Gallon Gray Tank, and a 45 Gallon Black Tank, Has a Gen-Y GH8055AL, 2,500 Lbs-4,500 lbs tongue weight hitch. — Location — Location: Nappanee, IN. — Contact — Specialist: Myron Nissley, 574-536-2481.

LOT 158



2017 John Deere 3038E Tractor

— Specifications & Features — Year: 2017. Make: John Deere Model: 3038E. Serial #: 1LV3038ECHH106195. Engine: 3 cylinder turbo charged Yanmar. Fuel: Diesel. Meter Reads: 1,516 hours. Transmission: Power steering hydrostatic. HP: 37. Drive: 4WD. 3 Point Hitch: Yes. Rear PTO: yes. — Seller Statement — Used, runs and operates as it should! — Location — Location: Cornelius, NC. — Contact — Specialist: Paul Nourse, 704-879-5911.

LOT 159



2015 John Deere 5065E Tractor

— Specifications & Features — Year: 2015. Make: John Deere. Model: 5065 E. Serial #: 1PY5065ECF3112515. Engine: 3 cylinder diesel, Serial No. PY3029H044143. Fuel: Diesel. Meter Reads: 2,292 hours. Drive: 2WD. Transmission: Standard 9 Speed. 3 Point Hitch: Yes. Rear PTO: yes. — Seller Statement — Tires in great condition, New Starter and Battery, Tire Size Rear: 16.9-28, Rear: 7.50-16SL, Nice well kept tractor, Runs and Operates good. No Reserve! — Location — Location: Bethel, OH. — Contact — Specialist: Myron Nissley, 574-536-2481.

LOT 160



Deutz D5506-S Tractor

— Specifications & Features — Make: Deutz. Model: D5506-S. Serial #: 78937265. Engine: Air cooled. Fuel: Diesel. Meter Reads: 3,398 hours. Drive: 2WD. Transmission: Standard 5 speed. Rear PTO: yes. — Seller Statement — Steel wheels, Front wheel has bad bearing, rough looking but strong running tractor. No Reserve! — Location — Location: Gambier, OH. — Contact — Specialist: Myron Nissley, 574-536-2481.

LOT 161



Like New 2023 Montag High Output 12 Chemical Applicator

— Specification & Features — SN: 22176. Capacity: 9 ton tank-2 bins 12 ton auto steer cart. ISOBUS Compatibility: Ensures seamless integration with various tractor and implement systems for efficient communication and control.†Integrated Scales with Automatic Calibration: Provides precise application rates by automatically calibrating based on real-time measurements.†Dual Application Capability: Allows for simultaneous application of two different products, enhancing operational efficiency.†Auto-Steer Functionality: Enables precise guidance and reduces overlap, optimizing field coverage.†High-CFM Fan: Ensures consistent material flow and uniform distribution across the application area.†Dual Tank System: Features two separate tanks for versatile product application, accommodating various field requirements.† — Seller Statement — This 2023 Montag High Output 12 Chemical Applicator is in brand-new condition, having never been used. The seller chose an alternative solution, making this advanced applicator available. This applicator is ready for immediate use, providing an excellent opportunity to enhance your agricultural operations. — Specialist — Jackson Carpenter, 828-222-6340. — Location — Rock Hill, SC

LOT 162



2016 Sittler 509 Compost Turner
 — Specifications & Features — Year: 2016. Make: Sittler. Model: 509. Serial #: 16085-2016. — Seller Statement — One-owner unit, 1100 cu yd/hour, designed for a 5' tall by 9' wide windrow, PTO-driven, equipped with two water spray nozzles for moisture control, fleece roller included, tow bar for pulling a water wagon, swing cylinder capable of approximately 183° lift, drum is in good shape though some blades should be replaced (extra blades included), tires are in good condition, one bearing was replaced four years ago. Runs and operates well, hasn't been used hard. No Reserve! — Location — Location: Fort Plains, NY. — Contact — Specialist: Myron Nissley, 574-536-2481.

LOT 163



International 80C Combine
 — Description — Serial #8490. PTO-driven, pull-type combine. 26 bushel grain capacity. Cylinder is easily adjusted and equipped with rasp bars. Hydraulic-adjustable 7' grain head in good condition. Compact and lightweight—works well for its size. Sickle drive has had issues in the past; the shaker arm has broken before but is currently repaired and functioning properly. Only selling because we're upgrading to a larger unit. Includes operator manual — Location — Location: Burr Oak, MI. — Contact — Specialist: Jackson Carpenter, 828-222-6340.

LOT 164



Field Irrigation system
 — Description — Irrigation pump power unit, on wheels, John Deere 4045 with turbo, 4184 hours, fuel tank, Berkeley pump. SN G170699. Model: B3JQBM. Impeller diameter 13.50, seller states pump needs work and engine runs great, 49 pieces of 4"x39' Rain Bird Sprinkler head aluminum pipes, approximately 4-6 pieces with some damage, each has a sprinkler head. No Reserve! — Location — Location: Kalona, IA. — Contact — Specialist: Myron Nissley, 574-536-2481.

LOT 165



2022 Echo XHP 36-2 Portable Bandmill
 — Specifications & Features — Year: 2022. Make: Echo Enterprise. Model: XHP 36-2 Production Series. Meter Reads: 520. Powered by: John Deere 5030. Cut Capacity: 36". Setworks: no. Control System: Stationary. Hydraulic: yes. Lubrication System: yes. Log Capacity: 18'6". Laser Sight: no. Debarker: yes. Extra Wide Head: no. Bed Extensions: no. (for logistics) Weight & Height: 11000 lbs. 9'6". — Seller Statement — One Owner Machine. A freshly rebuilt engine was put on this machine when new. Blade engagement and Board drag back are air powered, Includes portable fuel tank and lines for external fuel tank. Includes two 5' roll cases. Includes Mud saw debarker with air over hydraulic valve. New Wheels for portable transportation. Miscellaneous parts. Includes Log Turner, 2" band, 30" band wheels. Does not include air compressor, 28" outfeed belt. Log turner sprocket has been welded to motor shaft. No Reserve! — Location — Location: Dillwyn, VA. — Contact — Specialist: Myron Nissley, 574-536-2481.

LOT 166



2024 Wood-Mizer LT40 HDG26W Hydraulic Bandmill
 — Specifications & Features — Year: 2024. Make: Wood-Mizer. Model: LT40 Wide. Serial #: 456B42419RNDK7300. Meter Reads: 317 hours. Powered by: 260 hp gas engine. Cut Capacity: 28". Setworks: yes. Control System: Stationary. Hydraulic: yes. Lubrication System: yes. Log Capacity: 36" diameter x 21' log length. Laser Sight: no. Debarker: yes. Extra Wide Head: yes. Bed Extensions: no. — Seller Statement — One Owner — Still Under Warranty! Purchased in June 2024, this bandmill comes with a 2-year warranty on the overall machine and 5-year warranty on the frame. It's been fully serviced, set up, broken in, and is ready to go tomorrow. Selling due to health reasons—no issues with the machine. Includes both a new blade guide and original blade guide. Runs and operates like new! — Location — Location: Greenville, PA. — Contact — Specialist: Myron Nissley, 574-536-2481.

LOT 167



2016 Wood-Mizer LT50 Super Hydraulic Portable Bandmill
 — Specifications & Features — Year: 2016. Make: Wood-Mizer. Model: LT50 Super. Serial #: 456G82412GNKA5604. Meter Reads: 3,940 hours. Powered by: 48 hp Yanmar Diesel Engine. Setworks: yes. Hydraulic: yes. Log Capacity: 36" x 20'. — Seller Statement — Accusett 2 setworks, log tapers, slab drag, and power guide — this is a fully loaded mill. The engine fires right up and runs well, and the hydraulics respond smoothly. However, the machine does have some electrical issues and significant rust. This is a great opportunity for someone looking for a solid project without spending \$50,000. No Reserve! — Location — Location: Middlebury, IN.. — Contact — Specialist: Eugene Hochstetler, 574-242-1100.

LOT 168



Wood-Mizer LT40 HD Portable Bandmill
 — Specifications & Features — Year: NA. Make: Wood-Mizer. Model: LT40 HD. Serial #: D018895CAJ. Meter Reads: 81 hours. Powered by: New 35 hp Vanguard Engine. Hydraulic: yes. Log Capacity: 36" x 20'. — Seller Statement — This is a second-owner older mill with a newer engine, and it's still in good operating condition! No Reserve! — Location — Location: Middlebury, IN. — Contact — Specialist: Eugene Hochstetler, 574-242-1100.

LOT 169



2021 Brute Force Firewood Processor
 — Specifications & Features — Year: 2021. Make: Brute Force. Model: 14-24. Engine: Vanguard. Fuel: Gas. Meter Reads: 467 hours. Power Source: Gas. Horsepower: 31. Power Up & Down: Yes. Splitting Cylinder: yes. Type of Saw: Bar. Wedge: 6-way. # Strands Hydraulic Live Deck: 3. Outfeed Conveyor: 10'. Additional Features: None. Log Capacity: 18"x12'6". Portable: Yes. — Seller Statement — Lights work, Pintle hitch, New hour meter installed at 120 hours. Actual machine hours are approximately 587. Runs and operates good — Location — Location: Quarryville, PA. — Contact — Specialist: Myron Nissley, 574-536-2481.

LOT 170



2024 Pallet Chief PC IV Nailer w/Deluxe Stacker
 — Specifications — Year: 2024. Make: Pallet Chief PC IV. Model: 4. SN: PC1174. — Features — Automatic Stacker: Yes. Control Type: Fully Automatic. Number of Stringers: 4. Power Type: Electric. Production Rate: Up to 3 pallets per minute with a two-person operation. — Seller Statement — No problems - works great. The only reason for selling is because running out of space. Currently operational. Recently replaced stabilizer arms. Top and bottom nailing, automatic in-line pallet flipper, two nailing stations with automatic deckboard feeders and a Deluxe Stacker with an accumulation table. — Sales Tax — 8% Sales tax. — Contact — Specialist: Myron Nissley, 574-536-2481. — Location — Tucker, GA.



LOT 171



Brand NEW Kuier Kut 1200 Grinder
 — Specification & Features — Make: Kuier Kut. Model: 1200. Capacity: 4"x12". Drive Type: Lineshaft. Screen Size: 1" Includes Blower: No. Teeth Type: Indexable. The Original Kuier Kut Grinder! Claw roller infeed, spiral cutter head with indexing bits, 6' infeed belt, built in 10" outlet, clutch and reversing transmission. This model will keep up with operations cutting 4,000-5,000 board feet per day. Grind your slabs or woodworking scraps into bedding sawdust! Heavy duty built! Brand NEW!



LOT 172



Helle Mill

— Specifications & Features — Make: Helle. # of Headblocks: 3. Carriage Type: Hydraulic. Overall Carriage Length: 13'. Setworks: yes. Scanner: no. Log/Cant Turners: yes. Linear Positioning: no. Auto Lube System: no. # of Axles: 4. Wheel Size: 255/70R22.5. Center to Center of Track Wheels: 36". — Seller Statement — Will need hydraulics, some electrical and power, 40'x101" wide, blade is missing. No Reserve! — Location — Location: Salem, MO. — Contact — Specialist: Jonathon Miller, 574-349-4380.

LOT 173



Morbark Debarker

— Specifications & Features — Make: Morbark. Head Driven by Electric: yes. Power Pack: yes. # of Arms: 1. Roller Tensioner Arms: Hydraulic. Cab: yes. Cab Size: 57"x60"x127"high. Controls: Hand/Foot. Log Capacity: 20'. Feed Rolls Powered by: Hydraulic. — Seller Statement — Operational but might need some work. Has brand new head in cab with 1 missing tooth, 75 horse on head, 40 horse on hydraulic system. No Reserve! — Location — Location: Salem, MO. — Contact — Specialist: Jonathon Miller, 574-349-4380.

LOT 174



Mellot Debarker

— Specifications & Features — Make: Mellot. Drive on Head: Electric. Type of Head: Aluminum Rosserhead. Width of Head: 12". Size: 6' wide. Cab: yes. Cab Size: 36'. Controls: Hand/Foot. Pantograph: no. Barn Sweep: yes. Cable: yes. Debarker Drive: Cable. Debarker HP: 30. — Seller Statement — Was working well with last company to use it. Could use some TLC. Was not installed or used with current owners. No Reserve! — Location — Location: Emlenton, PA. — Contact — Specialist: Myron Nissley, 574-536-2481.

LOT 175



West Plains 500 Series Resaw System

— Specifications & Features — Make: West Plains. Model: 500 series. Serial #: 192-5. Drive Type: Electric. Resaw Type: bandmill. Blade Size: 5". Setworks: yes. Includes Complete Runaround System: yes. Strain: Air. Wheel Thickness: 4-3/4". Wheel Size: 41". Guide Type: Block. — Seller Statement — One separation table with 2 missing drives, one inclined transfer deck with stop-n-go, 1 transfer deck/rollcase, one 22' roll case, one 20' roll case, one 10' roll case, 1 transfer deck with missing drive, and operator's cab. No Reserve! — Location — Location: Salem, MO. — Contact — Specialist: Jonathon Miller, 574-349-4380.

LOT 176



2022 Riehl Steel Edger

— Specifications & Features — Year: 2022. Make: Riehl Steel. Drive Type: Gas. # of Blades: 2. # of Moveable Blades: 1. # of Stationary Blades: 1. Blade Type: Circle. Cut Capacity: 18" wide, 2 1/4" thick. Arbor Size: 2". Lasers: no. Edger Set Up: Stationary. — Seller Statement — Includes pulley and belt to change from 75' per min. to 50' per min. 126 hrs on motor, Honda GX 630. One owner machine. No Reserve! — Location — Location: Dillwyn, VA. — Contact — Specialist: Myron Nissley, 574-536-2481.

LOT 177



Crosby 32" Edger

— Specifications & Features — Make: Crosby. Model: 32". Serial #: 31821. Drive Type: Line-Shaft. # of Blades: 3. # of Moveable Blades: 2. # of Stationary Blades: 1. Blade Type: Circle. Cut Capacity: 32". Infeed Measurement: 6"x7"x 30". Outfeed Measurement: none. Arbor Size: 2-3/8". Lasers: no. Edger Set Up: Stationary. — Seller Statement — Inserted tooth blades, seller states feed wheels are good. Working condition. No Reserve! — Location — Location: Salem, MO. — Contact — Specialist: Jonathon Miller, 574-349-4380.

LOT 178



2022 MDB LV600 Green Climber

— Specification & Features — Model: LV600 Plus. SN: 0252. Meter reads: 19 hours. Engine: Kohler Fuel type: Diesel. HP: 56. Drive: Hydrostatic. — Seller Statement — 50" flail mower that works best in grass but will mulch material up to 2 1/2", expanding track base for varying terrain, designed for challenging slopes up to 60 degrees, capable of remote controlled up to 1,000 feet, head is quick attach, head pivots and has side shift, automated reversible engine fan, runs and operates. No Reserve! — Location — Location: Winchester, IN. — Contact — Specialist: Myron Nissley, 574-536-2481.

LOT 179



2007 Snow Dragon 17 Feeder

— Specifications & Features — Year: 2007. Make: Snow Dragon Melter. Model: 17. Serial #: 169. Engine: made in Belarus. Fuel: Diesel. Meter Reads: 60 hours. ROPS: Closed. Heat: yes. AC: no. — Seller Statement — Only has 60 original hours! The owner does not know how to get it in drive position but it does start. Seller can help get it loaded on a detach trailer. Conveyor is 105" wide 25" paddles 23' up and 12' angle. Approx 36' long x 12'8" tall. No Reserve! — Location — Location: Cleveland, OH. — Contact — Specialist: Daniel Miller, 440-321-5965.

LOT 180



2021 John Deere XUV 855M Gator
 — Specification & Features —
 VIN: 1M0865MBHMM04002. Powered by: 854cc
 3 cylinder liquid-cooled Yanmar Fuel type: Diesel.
 Transmission: Continuously variable (CVT). HP:
 22.8. — Seller Statement — Used, everything works as
 should. On-demand true 4WD with rear differential
 lock. 4 passenger. — Location — Location:
 Cornelius, NC. — Contact — Specialist: Paul Nourse,
 704-879-5911.

LOT 181



2021 John Deere 855M Gator
 — Specification & Features — Powered by: 854cc
 3-cylinder. Fuel type: Diesel. HP: 22.8. Meter reads:
 10,296 hours. — Seller Statement — Used, works as it
 should. 4WD, 2 seater, CVT transmission.
 — Location — Location: CORNELIUS, NC.
 — Contact — Specialist: Paul Nourse, 704-879-5911.

LOT 182



2019 John Deere XUV 825M S4 Gator
 — Specification & Features — VIN: IM082SMBKKM02138.
 Powered by: 812/cc, liquid-cooled, 3cylinder, EFI engine. Fuel
 type: Gas. Meter reads: 965 hours. Towing capacity: 1,500
 lbs. — Seller Statement — Used, works as should. On-
 demand 4WD via dash switch with limited-slip front differential
 and switch-lock rear diff; descent control
 included. Independent suspension. Power steering.
 — Location — Location: Cornelius, NC. — Contact —
 Specialist: Paul Nourse, 704-879-5911.

LOT 183



Cummins Power Unit
 — Specifications & Features — Year: 1970s - 1980s. Make:
 Cummins. Model: 855 Big Cam. Serial #: NA. Engine
 Cylinder: 6.0. Fuel: Diesel. Meter Reads: 5 hours - after
 complete rebuilt. Horsepower: 450. Voltage: 12. Clutch: yes.
 — Seller Statement — Rockford PTA 11428 clutch. Complete-
 ly rebuilt from top to bottom. Features include a new turbo,
 starter, alternator, wiring, control panel, and injection pump
 with new injectors. Starts and runs as it should. It's ready to
 get to work! — Location — Location: Munfordville, KY. —
 Contact — Specialist: Myron Nissley, 574-536-2481.

LOT 184



Caterpillar 3208 Diesel Power Unit

— Specifications & Features — Make: Caterpillar.
Model: 3208. Fuel: Diesel. HP: 350. clutch: yes. Volt:
12. Engine cylinder: 8. — Seller Statement —
Oil fill cap is missing. Starts easy and runs good, even
in cold temperatures. No known issues, hours
unknown, no instrument panel. No Reserve!
— Location — Location: Rexford, MT. — Contact —
Specialist: Myron Nissley, 574-536-2481.

LOT 185



AMP FOURFRONT 9250 - Generator, Welder, Compressor, Plasma Cutter

— Description — SN: 5407300558 Brand new and fully
assembled—never started or used (no oil added). Powered by
a Kohler COMMAND PRO 14 HP engine. Multi-function unit
with 6,500W generator output, 160 Amp stick welder,
40 Amp plasma cutter, and 5-gallon air compressor. Includes
torch, ground clamp, electrode holder, and power outlets.
— Location — Location: Hillsboro, OH. — Contact —
Specialist: Jackson Carpenter, 828-222-6340.

LOT 186



Self Dumping Hoppers

— Description — 5 hoppers. No Reserve!
— Location — Location: Salem, MO. — Contact —
Specialist: Jonathon Miller, 574-349-4380.

LOT 187



Bridges

— Seller Statement — 2 bridges, 31' x 56" steel frame
with wood centers. All new boards. — Additional Info —
Buyer responsible for removal & loading.
— Location — Location: Canandaigua, NY.
— Contact — Specialist: Daniel Stoltzfus with any
questions 717-406-9611

Factory Direct Absolute Equipment Auction

Online & Phone Bidding Only

Date: August 15th

Auction start time: 9 AM EDT



▶▶▶ For phone bidding, please register during the week prior to the auction if possible by calling 574.825.0704 ext 5 ◀◀◀

Connecting buyers who value factory-direct quality, offering meticulously maintained equipment sourced directly from trusted manufacturers—reliable machinery designed to enhance your operations.

Auction Manager: Myron Miller 574-536-6306

Auction Location: 11751 CR 12, Middlebury, IN 46540

Preview & Inspection: Buyers are responsible to do their own inspection to determine the condition of the items they purchase. Inspections times are available as follows: Buyers may preview and inspect the auction items M-F before the auction from 8 AM to 4 PM at 11751 County Road 12 Middlebury IN 46540

Loadout Information: Free loadout will be available by appointment ONLY until September 5th, Monday thru Friday from 8:00 A.M. to 3:30 P.M. Please schedule an appointment using the link that will be sent to your email and/or text message, based on the information associated with your registered account. If you need further assistance with scheduling an appointment contact Myron Miller by phone 574-536-6306 or email mm@brightstarauctions.com. Any Items not picked up within 30 days after the auction will be considered abandoned. To help avoid confusion, please make sure the Trucking Broker and/or the Truck Driver has a copy of your invoice when he arrives pick up your items

Payment Information: Payment terms: 7% sales tax, 13% Online Buyer's Premium in affect for all purchases. Check, or wire transfer. All payments are due immediately upon receipt of your invoice. Credit cards are only accepted on invoices with a total of less than \$2500. All payments are due immediately upon receipt of your invoice.

Financing Available: Secure the equipment you need with Bright Star Financial Services. Enjoy fast, flexible options tailored to your business needs. Apply now for pre-approval and bid with confidence! Learn more at brightstarauctions.com/finance.

Have online access? You can also bid online at brightstarauctions.com.

LOT 92



Bright Star Auctions Die-Cast Metal 1:64 Scale Truck Replica + 2 Bright Star Camping Chairs

Have fun buying a high-quality, die-cast toy! All proceeds including buyer's premium will go to Feed My Starving Children (FMSC) which is a Christian nonprofit dedicated to seeing every child and person around the world healthy, nourished and whole in body and spirit. Bright Star will pay for standard shipping and handling to the 48 contiguous states for buyers of this lot.

LOT 98



**Heavy Equipment Key Set
36 Keys**

Shipping available for \$20

LOT 99



**SDRTOP Manual Sealless Steel Strapping Tool
Model A333, works for 1/2" 5/8" or 3/4" banding, new in box.**

Shipping available for \$30

LOT 1000



Unused IRL30 Mini Skid Steer
— Specification & Features — Machine operating weight: 1322lb. Bucket Capacity: 0.153. Travel Speed (Low/High): 0-3.7 mph. Climbing Ability: 25%. Maximum Lifting Force: 400 lb. Maximum Working Height: 92". Maximum Pin Height: 70". Maximum Unloading Height: 66". Ground Clearance: 5". Bucket Dumping Angle: 30°. Bucket Width: 36". Overall Length: 86". Overall Width: 39". Carriage Width: 24". — Contact — Specialist: Myron Miller, 574-536-6306.

LOT 1001



Unused IRL30 Mini Skid Steer
— Specification & Features — Machine operating weight: 1322lb. Bucket Capacity: 0.153. Travel Speed (Low/High): 0-3.7 mph. Climbing Ability: 25%. Maximum Lifting Force: 400 lb. Maximum Working Height: 92". Maximum Pin Height: 70". Maximum Unloading Height: 66". Ground Clearance: 5". Bucket Dumping Angle: 30°. Bucket Width: 36". Overall Length: 86". Overall Width: 39". Carriage Width: 24". — Contact — Specialist: Myron Miller, 574-536-6306.

LOT 1002



Unused IRL30 Mini Skid Steer
— Specification & Features — Machine operating weight: 1322lb. Bucket Capacity: 0.153. Travel Speed (Low/High): 0-3.7 mph. Climbing Ability: 25%. Maximum Lifting Force: 400 lb. Maximum Working Height: 92". Maximum Pin Height: 70". Maximum Unloading Height: 66". Ground Clearance: 5". Bucket Dumping Angle: 30°. Bucket Width: 36". Overall Length: 86". Overall Width: 39". Carriage Width: 24". — Contact — Specialist: Myron Miller, 574-536-6306.

LOT 1003



Unused IRL30 Mini Skid Steer
— Specification & Features — Machine operating weight: 1322lb. Bucket Capacity: 0.153. Travel Speed (Low/High): 0-3.7 mph. Climbing Ability: 25%. Maximum Lifting Force: 400 lb. Maximum Working Height: 92". Maximum Pin Height: 70". Maximum Unloading Height: 66". Ground Clearance: 5". Bucket Dumping Angle: 30°. Bucket Width: 36". Overall Length: 86". Overall Width: 39". Carriage Width: 24". — Contact — Specialist: Myron Miller, 574-536-6306.

LOT 1004



New Land Hero PLD-BC380 Mini Track Skid Steer Loader
— Specification & Features — Powered by a 23 hp air-cooled gas engine. Hydrostatic drive controlled by joystick. Equipped with 40" quick coupler bucket. Includes auxiliary hydraulics. Lift capacity: 850 lbs. Equipped with 7" rubber tracks. Hydraulic cooler and fan included. — Description — Unused mini skid steer track loader with ride on platform. — Specialist — Myron Miller with any questions 574-536-6306

LOT 1005



New Land Hero PLD-BC380 Mini Track Skid Steer Loader
— Specification & Features — Powered by a 23 hp air-cooled gas engine. Hydrostatic drive controlled by joystick. Equipped with 40" quick coupler bucket. Includes auxiliary hydraulics. Lift capacity: 850 lbs. Equipped with 7" rubber tracks. Hydraulic cooler and fan included. — Description — Unused mini skid steer track loader with ride on platform. — Specialist — Myron Miller with any questions 574-536-6306

LOT 1150



Unused IRE20 Mini Excavator
— Specification & Features — Powered by a Yanmar 3TNV74F Engine. Bucket Capacity: 0.033. Rated Power/Speed: 17.2 kW / 3000 rpm. Horsepower: 18.4 HP. Fuel Type: Diesel. Displacement: 0.854 L. Fuel Capacity: 15 L. Track Width: 7". Maximum Unloading Height: 71". Maximum Excavation Depth: 67". Overall Machine Size: 115" x 44" x 96". — Contact — Specialist: Myron Miller, 574-536-6306.

LOT 1151



Unused IRE20 Mini Excavator
— Specification & Features — Powered by a Yanmar 3TNV74F Engine. Bucket Capacity: 0.033. Rated Power/Speed: 17.2 kW / 3000 rpm. Horsepower: 18.4 HP. Fuel Type: Diesel. Displacement: 0.854 L. Fuel Capacity: 15 L. Track Width: 7". Maximum Unloading Height: 71". Maximum Excavation Depth: 67". Overall Machine Size: 115" x 44" x 96". — Contact — Specialist: Myron Miller, 574-536-6306.

LOT 1152



Unused IRE20 Mini Excavator
— Specification & Features — Powered by a Yanmar 3TNV74F Engine. Bucket Capacity: 0.033. Rated Power/Speed: 17.2 kW / 3000 rpm. Horsepower: 18.4 HP. Fuel Type: Diesel. Displacement: 0.854 L. Fuel Capacity: 15 L. Track Width: 7". Maximum Unloading Height: 71". Maximum Excavation Depth: 67". Overall Machine Size: 115" x 44" x 96". — Contact — Specialist: Myron Miller, 574-536-6306.

LOT 1153



Unused IRE20 Mini Excavator
— Specification & Features — Powered by a Yanmar 3TNV74F Engine. Bucket Capacity: 0.033. Rated Power/Speed: 17.2 kW / 3000 rpm. Horsepower: 18.4 HP. Fuel Type: Diesel. Displacement: 0.854 L. Fuel Capacity: 15 L. Track Width: 7". Maximum Unloading Height: 71". Maximum Excavation Depth: 67". Overall Machine Size: 115" x 44" x 96". — Contact — Specialist: Myron Miller, 574-536-6306.

LOT 1154



Unused IRE20 Mini Excavator
— Specification & Features — Powered by a Yanmar 3TNV74F Engine. Bucket Capacity: 0.033. Rated Power/Speed: 17.2 kW / 3000 rpm. Horsepower: 18.4 HP. Fuel Type: Diesel. Displacement: 0.854 L. Fuel Capacity: 15 L. Track Width: 7". Maximum Unloading Height: 71". Maximum Excavation Depth: 67". Overall Machine Size: 115" x 44" x 96". — Contact — Specialist: Myron Miller, 574-536-6306.

LOT 1155



Unused IRE20 Mini Excavator
— Specification & Features — Powered by a Yanmar 3TNV74F Engine. Bucket Capacity: 0.033. Rated Power/Speed: 17.2 kW / 3000 rpm. Horsepower: 18.4 HP. Fuel Type: Diesel. Displacement: 0.854 L. Fuel Capacity: 15 L. Track Width: 7". Maximum Unloading Height: 71". Maximum Excavation Depth: 67". Overall Machine Size: 115" x 44" x 96". — Contact — Specialist: Myron Miller, 574-536-6306.

LOT 1200



Unused TPM-16 Mini Hydraulic Excavator
— Specification & Features — Engine: Briggs & Stratton 420cc 13.5 HP gasoline. Auxiliary hydraulic pilot guide control system. Transmission: Hydrostatic. 15-inch dig bucket with 3 teeth and 2 side bits. Hydraulic thumb. With rear counterweight. LED work lights. 40-inch push blade. Inverted boom (Kubota type). Tool box. 7-inch width rubber tracks. Four-post rollover protection canopy. With heat radiator. — Contact — Specialist: Myron Miller, 574-536-6306.

LOT 1201



Unused TPM-16 Mini Hydraulic Excavator — Specification & Features — Engine: Briggs & Stratton 420cc 13.5 HP gasoline. Auxiliary hydraulic pilot guide control system. Transmission: Hydrostatic. 15-inch dig bucket with 3 teeth and 2 side bits. Hydraulic thumb. With rear counterweight. LED work lights. 40-inch push blade. Inverted boom (Kubota type). Tool box. 7-inch width rubber tracks. Four-post rollover protection canopy. With heat radiator. — Contact — Specialist: Myron Miller, 574-536-6306.

LOT 1202



Unused TPM-16 Mini Hydraulic Excavator — Specification & Features — Engine: Briggs & Stratton 420cc 13.5 HP gasoline. Auxiliary hydraulic pilot guide control system. Transmission: Hydrostatic. 15-inch dig bucket with 3 teeth and 2 side bits. Hydraulic thumb. With rear counterweight. LED work lights. 40-inch push blade. Inverted boom (Kubota type). Tool box. 7-inch width rubber tracks. Four-post rollover protection canopy. With heat radiator. — Contact — Specialist: Myron Miller, 574-536-6306.

LOT 1203



Unused TPM-16 Mini Hydraulic Excavator — Specification & Features — Engine: Briggs & Stratton 420cc 13.5 HP gasoline. Auxiliary hydraulic pilot guide control system. Transmission: Hydrostatic. 15-inch dig bucket with 3 teeth and 2 side bits. Hydraulic thumb. With rear counterweight. LED work lights. 40-inch push blade. Inverted boom (Kubota type). Tool box. 7-inch width rubber tracks. Four-post rollover protection canopy. With heat radiator. — Contact — Specialist: Myron Miller, 574-536-6306.

LOT 1204



Unused TPM-16 Mini Hydraulic Excavator — Specification & Features — Engine: Briggs & Stratton 420cc 13.5 HP gasoline. Auxiliary hydraulic pilot guide control system. Transmission: Hydrostatic. 15-inch dig bucket with 3 teeth and 2 side bits. Hydraulic thumb. With rear counterweight. LED work lights. 40-inch push blade. Inverted boom (Kubota type). Tool box. 7-inch width rubber tracks. Four-post rollover protection canopy. With heat radiator. — Contact — Specialist: Myron Miller, 574-536-6306.

LOT 1205



Unused TPM-16 Mini Hydraulic Excavator — Specification & Features — Engine: Briggs & Stratton 420cc 13.5 HP gasoline. Auxiliary hydraulic pilot guide control system. Transmission: Hydrostatic. 15-inch dig bucket with 3 teeth and 2 side bits. Hydraulic thumb. With rear counterweight. LED work lights. 40-inch push blade. Inverted boom (Kubota type). Tool box. 7-inch width rubber tracks. Four-post rollover protection canopy. With heat radiator. — Contact — Specialist: Myron Miller, 574-536-6306.

LOT 1206



Unused TPM-20K Mini Hydraulic Excavator — Specification & Features — Engine: KUBOTA D902, 11.8 kW, 3-cylinder diesel engine. 43.3-inch wider chassis. 41-bits longer tracks. With rear counterweight. Auxiliary hydraulic pilot guide control system. Transmission: Hydrostatic. 15-inch dig bucket with 3 teeth and 2 side bits. Hydraulic thumb. LED work lights. 43.3-inch push blade. Inverted boom (Kubota type). Tool box. 7-inch width rubber tracks. Four-post rollover protection canopy. With heat radiator. — Contact — Specialist: Myron Miller, 574-536-6306.

LOT 1207



Unused TPM-20K Mini Hydraulic Excavator — Specification & Features — Engine: KUBOTA D902, 11.8 kW, 3-cylinder diesel engine. 43.3-inch wider chassis. 41-bits longer tracks. With rear counterweight. Auxiliary hydraulic pilot guide control system. Transmission: Hydrostatic. 15-inch dig bucket with 3 teeth and 2 side bits. Hydraulic thumb. LED work lights. 43.3-inch push blade. Inverted boom (Kubota type). Tool box. 7-inch width rubber tracks. Four-post rollover protection canopy. With heat radiator. — Contact — Specialist: Myron Miller, 574-536-6306.

LOT 1208



Unused TPM-20K Mini Hydraulic Excavator — Specification & Features — Engine: KUBOTA D902, 11.8 kW, 3-cylinder diesel engine. 43.3-inch wider chassis. 41-bits longer tracks. With rear counterweight. Auxiliary hydraulic pilot guide control system. Transmission: Hydrostatic. 15-inch dig bucket with 3 teeth and 2 side bits. Hydraulic thumb. LED work lights. 43.3-inch push blade. Inverted boom (Kubota type). Tool box. 7-inch width rubber tracks. Four-post rollover protection canopy. With heat radiator. — Contact — Specialist: Myron Miller, 574-536-6306.

LOT 1209



Unused IRE18P Mini Excavator — Specification & Features — Engine type: RATO 420. Bucket capacity: 0.033. Gradeability: 15%. Maximum power: 8.5 kW. Maximum speed: 3600 rpm. Fuel form: Gasoline. Maximum digging height: 100.7". Maximum unloading height: 70.8". Overall machine size: 86.5" x 43.3" x 88.5". — Contact — Specialist: Myron Miller, 574-536-6306.

LOT 1210



Unused IRE18P Mini Excavator — Specification & Features — Engine type: RATO 420. Bucket capacity: 0.033. Gradeability: 15%. Maximum power: 8.5 kW. Maximum speed: 3600 rpm. Fuel form: Gasoline. Maximum digging height: 100.7". Maximum unloading height: 70.8". Overall machine size: 86.5" x 43.3" x 88.5". — Contact — Specialist: Myron Miller, 574-536-6306.

LOT 1211



Unused IRE18P Mini Excavator — Specification & Features — Engine type: RATO 420. Bucket capacity: 0.033. Gradeability: 15%. Maximum power: 8.5 kW. Maximum speed: 3600 rpm. Fuel form: Gasoline. Maximum digging height: 100.7". Maximum unloading height: 70.8". Overall machine size: 86.5" x 43.3" x 88.5". — Contact — Specialist: Myron Miller, 574-536-6306.

LOT 1212



Unused IRE18P Mini Excavator — Specification & Features — Engine type: RATO 420. Bucket capacity: 0.033. Gradeability: 15%. Maximum power: 8.5 kW. Maximum speed: 3600 rpm. Fuel form: Gasoline. Maximum digging height: 100.7". Maximum unloading height: 70.8". Overall machine size: 86.5" x 43.3" x 88.5". — Contact — Specialist: Myron Miller, 574-536-6306.

LOT 1250



Unused TPM RC Mower — Description — Engine: 9.5 HP RATO, 24V. Cutting width: 22 inch. Cutter adjustment by remote control. Zero turn. 4th-generation spiral knife. One-click emergency stop. — Contact — Specialist: Myron Miller, 574-536-6306.

LOT 1251



Unused TPM RC Mower — Specification & Features — Engine: 9.5 HP RATO, 24V. Cutting width: 22 inch. Cutter adjustment by remote control. Zero turn. 4th-generation spiral knife. One-click emergency stop. — Description — It has some damage to the emergency shutoff and some of the switches. — Contact — Specialist: Myron Miller, 574-536-6306.

LOT 1252



Unused IRD25 Crawler Dumper with Seat — Specification & Features — Engine model: Briggs & Stratton. Engine power: 8.6 kW. Transmission model: Guli 18 type. Transmission gear: 3+1 in/out gear. External dimensions: 89" x 43" x 47". Carriage size: 51" x 43" x 19". Track material: Engineering rubber track. Track model: 230x72x46. Max. load: 3300 lb. Drive way: Transmission belt pulley drive. Startup way: Electric ignition. Top speed: 9.32 miles/h. Minimum speed: 4.97 miles/h. Turning radius: 74". Unload way: Dump bed. Supporting roller: Five on one side. — Contact — Specialist: Myron Miller, 574-536-6306.

LOT 1253



Unused IRD25 Crawler Dumper with Seat — Description — Engine model: Briggs & Stratton. Engine power: 8.6kW. Transmission model: Guli 18 type. Transmission gear: 3+1 in/out gear. External dimensions: 89" x 43" x 47". Carriage size: 51" x 43" x 19". Track material: Engineering rubber track. Track model: 230"72"46 Max. load: 3300lb. Drive way: Transmission belt pulley drive. Startup way: Electric ignition. Top speed: 9.32miles/h. Minimum speed: 4.97miles/h. Turning radius: 74" Unload way: Dump bed. Supporting roller: Five on one side — Contact — Specialist: Myron Miller, 574-536-6306.

LOT 1254



Unused IRD25 Crawler Dumper with Seat
— Description — Engine model: Briggs & Stratton Engine power: 8.6KW Transmission model: Guli 18 type Transmission gear: 3+1 in/out gear External dimensions: 89" x 43" x 47". Carriage size: 51" x 43" x 19". Track material: Engineering rubber track Track model: 230 72x46 Max. load: 3300lb. Drive way: Transmission belt pulley drive Startup way: Electric ignition Top speed: 9.32miles/h Minimum speed: 4.97miles/h Turning radius: 74" Unload way: Dump bed Supporting roller: Five on one side — Contact — Specialist: Myron Miller, 574-536-6306.

LOT 1255



Unused IRD25 Crawler Dumper with Seat
— Description — Engine model: Briggs & Stratton Engine power: 8.6KW Transmission model: Guli 18 type Transmission gear: 3+1 in/out gear External dimensions: 89" x 43" x 47". Carriage size: 51" x 43" x 19". Track material: Engineering rubber track Track model: 230 72x46 Max. load: 3300lb. Drive way: Transmission belt pulley drive Startup way: Electric ignition Top speed: 9.32miles/h Minimum speed: 4.97miles/h Turning radius: 74" Unload way: Dump bed Supporting roller: Five on one side — Contact — Specialist: Myron Miller, 574-536-6306.

LOT 1300



Unused IRGC80 GOLF CART
— Specification & Features — Rated member: 4 people. Range: d'50 miles. Top speed: 23-24 miles/h. System voltage: 60 V. Motor power: 4 kW AC motor. Minimum turning radius: 4 m. Braking distance: d'4 m. Maximum climbing slope: d'25%. Minimum ground clearance: 7". Length x width x height: 116" x 51" x 81". Front and rear track width: 38" x 40". Wheelbase: 67". Includes batteries. — Contact — Specialist: Myron Miller, 574-536-6306.

LOT 1301



Unused IRGC80 GOLF CART
— Specification & Features — Rated member: 4 people. Range: d'50 miles. Top speed: 23-24 miles/h. System voltage: 60 V. Motor power: 4 kW AC motor. Minimum turning radius: 4 m. Braking distance: d'4 m. Maximum climbing slope: d'25%. Minimum ground clearance: 7". Length x width x height: 116" x 51" x 81". Front and rear track width: 38" x 40". Wheelbase: 67". Includes batteries. — Description — This item will need assembly. — Contact — Specialist: Myron Miller, 574-536-6306.

LOT 1302



Unused IRGC80 GOLF CART
— Description — Rated member: 4 people Range: d'50miles Top speed: 23-24miles/h System voltage: 60V Motor power: 4KW AC motor Minimum turning radius: 4M Braking distance: d'4M Maximum Climbing slope: d'25% Minimum ground clearance: 7" Length * width * height: 116"*51"*81" Front and rear track width: 38"*40" Wheel-base:67". Includes batteries. This item will need assembly. — Contact — Specialist: Myron Miller, 574-536-6306.

LOT 1303



Unused IRGC80 GOLF CART
— Description — Rated member: 4 people Range: d'50miles Top speed: 23-24miles/h System voltage: 60V Motor power: 4KW AC motor Minimum turning radius: 4M Braking distance: d'4M Maximum Climbing slope: d'25% Minimum ground clearance: 7" Length * width * height: 116"*51"*81" Front and rear track width: 38"*40" Wheel-base:67". Includes batteries. This item will need assembly. — Contact — Specialist: Myron Miller, 574-536-6306.

LOT 1304



Unused IRGC80 GOLF CART
— Description — Rated member: 4 people Range: d'50miles Top speed: 23-24miles/h System voltage: 60V Motor power: 4KW AC motor Minimum turning radius: 4M Braking distance: d'4M Maximum Climbing slope: d'25% Minimum ground clearance: 7" Length * width * height: 116"*51"*81" Front and rear track width: 38"*40" Wheel-base:67". Includes batteries. This item will need assembly. — Contact — Specialist: Myron Miller, 574-536-6306.

LOT 1305



Unused IRGC80 GOLF CART
— Description — Rated member: 4 people Range: d'50miles Top speed: 23-24miles/h System voltage: 60V Motor power: 4KW AC motor Minimum turning radius: 4M Braking distance: d'4M Maximum Climbing slope: d'25% Minimum ground clearance: 7" Length * width * height: 116"*51"*81" Front and rear track width: 38"*40" Wheel-base:67". Includes batteries. This item will need assembly. — Contact — Specialist: Myron Miller, 574-536-6306.

LOT 1306



Unused IRET15 Electric Tricycle
— Specification & Features — Motor power: 1000 W. Battery: 48 V 32 A. — Description — This item will need to be assembled. — Contact — Specialist: Myron Miller, 574-536-6306.

LOT 1307



Unused IRET15 Electric Tricycle
— Specification & Features — Motor power: 1000 W. Battery: 48 V 32 A. — Description — This item will need to be assembled. — Contact — Specialist: Myron Miller, 574-536-6306.

LOT 1308



Unused IRET15 Electric Tricycle
— Specification & Features — Motor power: 1000 W. Battery: 48 V 32 A. — Description — This item will need to be assembled. — Contact — Specialist: Myron Miller, 574-536-6306.

LOT 1350



Unused TPM Rotary Tiller
— Description — 3-point, Central gear box, 72 inch working width, Tilling depth 3.2 inch-4.8 inch, 36pcs blade, Weight: 650 lb, Adjustable skid shoes. Fitted power:35-55hp, includes PTO shaft. — Contact — Specialist: Myron Miller, 574-536-6306.

LOT 1351



Unused TPM Rotary Tiller
— Description — 3-point, Central gear box, 72 inch working width, Tilling depth 3.2 inch-4.8 inch, 36pcs blade, Weight: 650 lb, Adjustable skid shoes. Fitted power:35-55hp, includes PTO shaft. — Contact — Specialist: Myron Miller, 574-536-6306.

LOT 1352



Unused Mini Skid Steer 4in1 Bucket
— Description — 27" x 15" x 13". 650lb. — Contact — Specialist: Myron Miller, 574-536-6306.

LOT 1353



Unused Mini Skid Steer 4in1 Bucket
— Description — 27" x 15" x 13". 650lb. — Contact — Specialist: Myron Miller, 574-536-6306.

LOT 1354



Unused Mini Skid Steer 4in1 Bucket
— Description — 27" x 15" x 13". 650lb. — Contact — Specialist: Myron Miller, 574-536-6306.

LOT 1355



Unused Mini Skid Steer
4in1 Bucket
— Description —
27" x 15" x 13". 650lb.
— Contact — Specialist:
Myron Miller,
574-536-6306.

LOT 1356



Unused Mini Skid Steer
4in1 Bucket
— Description —
27" x 15" x 13". 650lb.
— Contact — Specialist:
Myron Miller,
574-536-6306.

LOT 1357



Unused Mini Skid Steer
4in1 Bucket
— Description —
27" x 15" x 13". 650lb.
— Contact — Specialist:
Myron Miller,
574-536-6306.

LOT 1358



Unused Mini Skid Steer
Concrete Mixer
— Description —
35" x 35" x 27". 196lb.
— Contact — Specialist:
Myron Miller,
574-536-6306.

LOT 1359



Unused Mini Skid Steer
Concrete Mixer
— Description —
35" x 35" x 27". 196lb.
— Contact — Specialist:
Myron Miller,
574-536-6306.

LOT 1360



Unused Mini Skid Steer
Concrete Mixer
— Description —
35" x 35" x 27". 196lb.
— Contact — Specialist:
Myron Miller,
574-536-6306.

LOT 1361



Unused Mini Skid Steer
Grapple
— Description —
33" x 39" x 24". 244lb.
— Contact — Specialist:
Myron Miller,
574-536-6306.

LOT 1362



Unused Mini Skid Steer
Trencher
— Description —
72" x 38" x 29". 407lb.
— Contact — Specialist:
Myron Miller,
574-536-6306.

LOT 1363



Unused Mini Skid Steer
Trencher
— Description —
72" x 38" x 29". 407lb.
— Contact — Specialist:
Myron Miller,
574-536-6306.

LOT 1364



New! Wolverine Skid Steer
Pallet Forks Extensions
— Description —
6' 4". — Specialist —
Myron Miller with any
questions 574-536-6306

LOT 1365



New! Wolverine Skid Steer
Pallet Forks Extensions
— Description —
6' 4". — Specialist —
Myron Miller with any
questions 574-536-6306

LOT 1366



New! Wolverine Skid Steer
Pallet Forks Extensions
— Description —
6' 4". — Specialist —
Myron Miller with any
questions 574-536-6306

LOT 1367



New! Wolverine Skid Steer
Pallet Forks Extensions
— Description —
6' 4". — Specialist —
Myron Miller with any
questions 574-536-6306

LOT 1368



New! Wolverine Skid Steer
Pallet Forks Extensions
— Description —
6' 4". — Specialist —
Myron Miller with any
questions 574-536-6306

LOT 1369



New! Wolverine Skid Steer
Pallet Forks Extensions
— Description —
6' 4". — Specialist —
Myron Miller with any
questions 574-536-6306

LOT 1370



New! Wolverine Skid Steer
Pallet Forks Extensions
— Description —
6' 4". — Specialist —
Myron Miller with any
questions 574-536-6306

LOT 1371



New! Wolverine Skid Steer Pallet Forks Extensions
— Description —
6' 4". — Specialist —
Myron Miller with any questions 574-536-6306

LOT 1372



New! Wolverine Skid Steer Pallet Forks Extensions
— Description —
6' 4". — Specialist —
Myron Miller with any questions 574-536-6306

LOT 1373



New! Wolverine Skid Steer Pallet Forks Extensions
— Description —
6' 4". — Specialist —
Myron Miller with any questions 574-536-6306

LOT 1374



New! Wolverine Skid Steer Pallet Forks Extensions
— Description —
6' 10". — Specialist —
Myron Miller with any questions 574-536-6306

LOT 1375



New! Wolverine Skid Steer Pallet Forks Extensions
— Description —
6' 10". — Specialist —
Myron Miller with any questions 574-536-6306

LOT 1376



New! Wolverine Skid Steer Pallet Forks Extensions
— Description —
6' 10". — Specialist —
Myron Miller with any questions 574-536-6306

LOT 1377



New! Wolverine Skid Steer Pallet Forks Extensions
— Description —
6' 10". — Specialist —
Myron Miller with any questions 574-536-6306

LOT 1378



New! Wolverine Skid Steer Pallet Forks Extensions
— Description —
6' 10". — Specialist —
Myron Miller with any questions 574-536-6306

LOT 1379



New! Wolverine Skid Steer Pallet Forks Extensions
— Description —
6' 10". — Specialist —
Myron Miller with any questions 574-536-6306

LOT 1380



New! Wolverine Skid Steer Pallet Forks Extensions
— Description —
6' 10". — Specialist —
Myron Miller with any questions 574-536-6306

LOT 1381



New! Wolverine Skid Steer Pallet Forks Extensions
— Description —
6' 10". — Specialist —
Myron Miller with any questions 574-536-6306

LOT 1382



New! Wolverine Skid Steer Pallet Forks Extensions
— Description —
6' 10". — Specialist —
Myron Miller with any questions 574-536-6306

LOT 1383



New! Wolverine Skid Steer Pallet Forks Extensions
— Description —
6' 10". — Specialist —
Myron Miller with any questions 574-536-6306

LOT 1384



New! Wolverine Skid Steer Brush Cutter Attachment
— Description —
Width: 72". — Specialist —
Myron Miller with any questions 574-536-6306

LOT 1385



New! Wolverine Skid Steer Brush Cutter Attachment
— Description —
Width: 72". — Specialist —
Myron Miller with any questions 574-536-6306

LOT 1386



New! Wolverine Skid Steer Brush Cutter Attachment
— Description —
Width: 72". — Specialist —
Myron Miller with any questions 574-536-6306

LOT 1387



New! Wolverine Skid Steer
Brush Cutter Attachment
— Description —
Width: 72". — Specialist —
Myron Miller with any
questions 574-536-6306

LOT 1388



New! Wolverine Skid Steer
Brush Cutter Attachment
— Description —
Width: 72". — Specialist —
Myron Miller with any
questions 574-536-6306

LOT 1389



New! Wolverine Skid Steer
Tiller Attachment
— Description —
Width: 72". — Specialist —
Myron Miller with any
questions 574-536-6306

LOT 1390



New! Wolverine Skid Steer
Tiller Attachment
— Description —
Width: 72". — Specialist —
Myron Miller with any
questions 574-536-6306

LOT 1391



New! Wolverine Skid Steer
Tiller Attachment
— Description —
Width: 72". — Specialist —
Myron Miller with any
questions 574-536-6306

LOT 1392



New! Wolverine Skid Steer
Tiller Attachment
— Description —
Width: 72". — Specialist —
Myron Miller with any
questions 574-536-6306

LOT 1393



New! Wolverine Skid Steer
Tiller Attachment
— Description —
Width: 72". — Specialist —
Myron Miller with any
questions 574-536-6306

LOT 1394



New! Wolverine Skid Steer
Tiller Attachment
— Description —
Width: 72". — Specialist —
Myron Miller with any
questions 574-536-6306

LOT 1395



New! Wolverine Skid Steer
Tiller Attachment
— Description —
Width: 72". — Specialist —
Myron Miller with any
questions 574-536-6306

LOT 1396



New! Wolverine Skid Steer
Tiller Attachment
— Description —
Width: 72". — Specialist —
Myron Miller with any
questions 574-536-6306

LOT 1397



New! Wolverine Skid Steer
Tiller Attachment
— Description —
Width: 72". — Specialist —
Myron Miller with any
questions 574-536-6306

LOT 1398



New! Wolverine Skid Steer
Vibrating Roller
Attachment
— Description —
Width: 60", stimulation
force: 3.3T. — Specialist
— Myron Miller,
574-536-6306.

LOT 1399



New! Wolverine Skid Steer
Trencher Attachment
— Description —
Trenching depth: 48",
trenching width: 8". —
Specialist — Myron Miller,
574-536-6306.

LOT 1400



New! Wolverine Skid Steer
Trencher Attachment
— Description —
Trenching depth: 48",
trenching width: 8". —
Specialist — Myron Miller,
574-536-6306.

LOT 1401



New! Wolverine Skid Steer
Trencher Attachment
— Description —
Trenching depth: 48",
trenching width: 8". —
Specialist — Myron Miller,
574-536-6306.

LOT 1402



New! Wolverine Skid Steer
Trencher Attachment
— Description —
Trenching depth: 48",
trenching width: 8". —
Specialist — Myron Miller,
574-536-6306.

LOT 1403



New! Wolverine Skid Steer Trencher Attachment
— Description —
Trenching depth: 48",
trenching width: 8". —
Specialist — Myron Miller,
574-536-6306.

LOT 1404



New! Wolverine Skid Steer Auger Drive and Bit Attachment
— Description — Comes with
auger dimensions: 12" and 18",
effective working depth: 25".
— Specialist — Myron Miller
with any questions
574-536-6306

LOT 1405



New! Wolverine Skid Steer Auger Drive and Bit Attachment
— Description — Comes with
auger dimensions: 12" and 18",
effective working depth: 25".
— Specialist — Myron Miller
with any questions
574-536-6306

LOT 1406



New! Wolverine Skid Steer Auger Drive and Bit Attachment
— Description — Comes with
auger dimensions: 12" and 18",
effective working depth: 25".
— Specialist — Myron Miller
with any questions
574-536-6306

LOT 1407



New! Wolverine Skid Steer Auger Drive and Bit Attachment
— Description — Comes with
auger dimensions: 12" and 18",
effective working depth: 25".
— Specialist — Myron Miller
with any questions
574-536-6306

LOT 1408



New! Wolverine Skid Steer Auger Drive and Bit Attachment
— Description — Comes with
auger dimensions: 12" and 18",
effective working depth: 25".
— Specialist — Myron Miller
with any questions 5
74-536-6306

LOT 1409



New! Wolverine Skid Steer Auger Drive and Bit Attachment
— Description — Comes with
auger dimensions: 12" and 18",
effective working depth: 25".
— Specialist — Myron Miller
with any questions
574-536-6306

LOT 1410



New! Wolverine Skid Steer Auger Drive and Bit Attachment
— Description — Comes with
auger dimensions: 12" and 18",
effective working depth: 25".
— Specialist — Myron Miller
with any questions
574-536-6306

LOT 1411



New! Wolverine Skid Steer Auger Drive and Bit Attachment
— Description — Comes with
auger dimensions: 12" and 18",
effective working depth: 25".
— Specialist — Myron Miller
with any questions
574-536-6306

LOT 1412



New! Wolverine Skid Steer Grapple Bucket Attachment
— Description — Width: 72",
operating weight: 511 lbs., height:
26", cylinder: 2" bore 6 in stroke,
material: 3/8" in thick, overall
length: 36.26", max opening: 44",
tine thickness: 1/4". — Specialist
— Myron Miller with any questions
574-536-6306

LOT 1413



New! Wolverine Skid Steer Grapple Bucket Attachment
— Description — Width: 72",
operating weight: 511 lbs., height:
26", cylinder: 2" bore 6 in stroke,
material: 3/8" in thick, overall
length: 36.26", max opening: 44",
tine thickness: 1/4". — Specialist
— Myron Miller with any questions
574-536-6306

LOT 1414



New! Wolverine Skid Steer Grapple Bucket Attachment
— Description — Width: 72",
operating weight: 511 lbs., height:
26", cylinder: 2" bore 6 in stroke,
material: 3/8" in thick, overall
length: 36.26", max opening: 44",
tine thickness: 1/4". — Specialist
— Myron Miller with any questions
574-536-6306

LOT 1415



New! Wolverine Skid Steer Grapple Bucket Attachment
— Description — Width: 72",
operating weight: 511 lbs., height:
26", cylinder: 2" bore 6 in stroke,
material: 3/8" in thick, overall
length: 36.26", max opening: 44",
tine thickness: 1/4". — Specialist
— Myron Miller with any questions
574-536-6306

LOT 1416



New! Wolverine Skid Steer Grapple Bucket Attachment
— Description — Width: 72",
operating weight: 511 lbs., height:
26", cylinder: 2" bore 6 in stroke,
material: 3/8" in thick, overall
length: 36.26", max opening: 44",
tine thickness: 1/4". — Specialist
— Myron Miller with any questions
574-536-6306

LOT 1417



New! Wolverine Skid Steer Grapple Bucket Attachment
— Description — Width: 72",
operating weight: 511 lbs., height:
26", cylinder: 2" bore 6 in stroke,
material: 3/8" in thick, overall
length: 36.26", max opening: 44",
tine thickness: 1/4". — Specialist
— Myron Miller with any questions
574-536-6306

LOT 1418



New! Wolverine Skid Steer Concrete Breaker Attachment
— Description — Model:
750. — Specialist —
Myron Miller with any
questions 574-536-6306

LOT 1419



New! Wolverine Skid Steer Concrete Breaker Attachment
— Description — Model: 750. — Specialist — Myron Miller with any questions 574-536-6306

LOT 1420



New! Wolverine Skid Steer Land Leveler
— Description — Width: 78", height: 23", bolt on cutting edge: optional, weight: 704 lbs. — Specialist — Myron Miller with any questions 574-536-6306

LOT 1421



New! Wolverine Skid Steer Land Leveler
— Description — Width: 78", height: 23", bolt on cutting edge: optional, weight: 704 lbs. — Specialist — Myron Miller with any questions 574-536-6306

LOT 1422



New! Wolverine Skid Steer Ripper Attachment
— Description — Width: 60", overall length: 32.79", number of teeth standard: 5, number of teeth total optional: 9, ripper tooth total length: 18.29", ripping depth: 7"-9", weight: 400 lbs. — Specialist — Myron Miller with any questions 574-536-6306

LOT 1423



New! Wolverine Skid Steer Ripper Attachment
— Description — Width: 60", overall length: 32.79", number of teeth standard: 5, number of teeth total optional: 9, ripper tooth total length: 18.29", ripping depth: 7"-9", weight: 400 lbs. — Specialist — Myron Miller with any questions 574-536-6306

LOT 1424



New! Wolverine Pallet Fork Hydraulic Adjustable
— Description — 48" long, Class II are 1 1/2" thick, 4" wide. — Specialist — Myron Miller with any questions 574-536-6306

LOT 1425



New! Wolverine Pallet Fork Hydraulic Adjustable
— Description — 48" long, Class II are 1 1/2" thick, 4" wide. — Specialist — Myron Miller with any questions 574-536-6306

LOT 1426



New! Wolverine Pallet Fork Hydraulic Adjustable
— Description — 48" long, Class II are 1 1/2" thick, 4" wide. — Specialist — Myron Miller with any questions 574-536-6306

LOT 1427



New! Wolverine Pallet Fork Hydraulic Adjustable
— Description — 48" long, Class II are 1 1/2" thick, 4" wide. — Specialist — Myron Miller with any questions 574-536-6306

LOT 1428

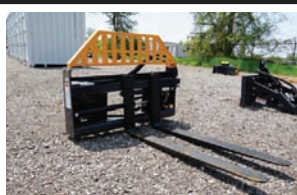

New! Wolverine Pallet Fork Hydraulic Adjustable
— Description — 48" long, Class II are 1 1/2" thick, 4" wide. — Specialist — Myron Miller with any questions 574-536-6306

LOT 1429



New! Wolverine Pallet Fork Hydraulic Adjustable
— Description — 48" long, Class II are 1 1/2" thick, 4" wide. — Specialist — Myron Miller with any questions 574-536-6306

LOT 1430



New! Wolverine Pallet Fork Hydraulic Adjustable
— Description — 48" long, Class II are 1 1/2" thick, 4" wide. — Specialist — Myron Miller with any questions 574-536-6306

LOT 1431



New! Wolverine Pallet Fork Hydraulic Adjustable
— Description — 48" long, Class II are 1 1/2" thick, 4" wide. — Specialist — Myron Miller with any questions 574-536-6306

LOT 1432



New Skid Steer Dozer Blade
— Description — Model: DB-15-84W 84" wide with 28 degree angle left or right. 1/2" thick cutting blade. — Specialist — Myron Miller with any questions 574-536-6306

LOT 1433



New Wolverine Skid Steer Snow Pusher
— Description — Model: SP-15-84W 96" x 37" x 37" with a 5 Cubic Meter capacity. — Specialist — Myron Miller with any questions 574-536-6306

LOT 1434



New 60" Forks
— Description — Set of 2 forks. Fits a 16" carriage. — Specialist — Myron Miller with any questions 574-536-6306

LOT 1435



New 60" Forks
— Description —
Set of 2 forks. Fits a 16" carriage. — Specialist —
Myron Miller with any questions 574-536-6306

LOT 1436



New 60" Forks
— Description —
Set of 2 forks. Fits a 16" carriage. — Specialist —
Myron Miller with any questions 574-536-6306

LOT 1437



New 60" Forks
— Description —
Set of 2 forks. Fits a 16" carriage. — Specialist —
Myron Miller with any questions 574-536-6306

LOT 1438



New 60" Forks
— Description —
Set of 2 forks. Fits a 16" carriage. — Specialist —
Myron Miller with any questions 574-536-6306

LOT 1439



3 Point Quick Tach
— Description — Adapt Universal Skid Steer Quick Tach to Category 1 & 2, 3 Point Quick Hitch. Reinforced with 3.25" x 3.25" tubular steel. Lightweight design saving on your loaders lifting capacity. Adjustable top hook to fit most attachments. Spring loaded levers to lock pins into place. No welding or modifications needed. Attaching is simple and quick. — Specialist — Myron Miller with any questions 574-536-6306

LOT 1440



3 Point Quick Tach
— Description — Adapt Universal Skid Steer Quick Tach to Category 1 & 2, 3 Point Quick Hitch. Reinforced with 3.25" x 3.25" tubular steel. Lightweight design saving on your loaders lifting capacity. Adjustable top hook to fit most attachments. Spring loaded levers to lock pins into place. No welding or modifications needed. Attaching is simple and quick. — Specialist — Myron Miller with any questions 574-536-6306

LOT 1441



3 Point Quick Tach
— Description — Adapt Universal Skid Steer Quick Tach to Category 1 & 2, 3 Point Quick Hitch. Reinforced with 3.25" x 3.25" tubular steel. Lightweight design saving on your loaders lifting capacity. Adjustable top hook to fit most attachments. Spring loaded levers to lock pins into place. No welding or modifications needed. Attaching is simple and quick. — Specialist — Myron Miller with any questions 574-536-6306

LOT 1442



3 Point Quick Tach
— Description — Adapt Universal Skid Steer Quick Tach to Category 1 & 2, 3 Point Quick Hitch. Reinforced with 3.25" x 3.25" tubular steel. Lightweight design saving on your loaders lifting capacity. Adjustable top hook to fit most attachments. Spring loaded levers to lock pins into place. No welding or modifications needed. Attaching is simple and quick. — Specialist — Myron Miller with any questions 574-536-6306

LOT 1443



Tractor Class 2 Quick Hitch
— Description — Fits all Class 1 tractors Standard 2" trailer receiver. Heavy duty steel construction includes top and bottom pins. Easy to move trailer with tractor tow bar. Quick and easy installation. Width (from end of pin): 32"; Height (bottom pin to top pin): 19". — Specialist — Myron Miller with any questions 574-536-6306

LOT 1444



Tractor Class 2 Quick Hitch
— Description — Fits all Class 1 tractors Standard 2" trailer receiver. Heavy duty steel construction includes top and bottom pins. Easy to move trailer with tractor tow bar. Quick and easy installation. Width (from end of pin): 32"; Height (bottom pin to top pin): 19". — Specialist — Myron Miller with any questions 574-536-6306

LOT 1445



Tractor Class 2 Quick Hitch
— Description — Fits all Class 1 tractors Standard 2" trailer receiver. Heavy duty steel construction includes top and bottom pins. Easy to move trailer with tractor tow bar. Quick and easy installation. Width (from end of pin): 32"; Height (bottom pin to top pin): 19". — Specialist — Myron Miller with any questions 574-536-6306

LOT 1446



Tractor Class 2 Quick Hitch
— Description — Fits all Class 1 tractors Standard 2" trailer receiver. Heavy duty steel construction includes top and bottom pins. Easy to move trailer with tractor tow bar. Quick and easy installation. Width (from end of pin): 32"; Height (bottom pin to top pin): 19". — Specialist — Myron Miller with any questions 574-536-6306

LOT 1447



Tractor Class 2 Quick Hitch
— Description — Fits all Class 1 tractors Standard 2" trailer receiver. Heavy duty steel construction includes top and bottom pins. Easy to move trailer with tractor tow bar. Quick and easy installation. Width (from end of pin): 32"; Height (bottom pin to top pin): 19". — Specialist — Myron Miller with any questions 574-536-6306

LOT 1448



Tractor Class 2 Quick Hitch
— Description — Fits all Class 1 tractors Standard 2" trailer receiver. Heavy duty steel construction includes top and bottom pins. Easy to move trailer with tractor tow bar. Quick and easy installation. Width (from end of pin): 32"; Height (bottom pin to top pin): 19". — Specialist — Myron Miller with any questions 574-536-6306

LOT 1449



Tractor Class 2 Quick Hitch
— Description — Fits all Class 1 tractors Standard 2" trailer receiver. Heavy duty steel construction includes top and bottom pins. Easy to move trailer with tractor tow bar. Quick and easy installation. Width (from end of pin): 32"; Height (bottom pin to top pin): 19". — Specialist — Myron Miller with any questions 574-536-6306

LOT 1450



Tractor Class 2 Quick Hitch
— Description — Fits all Class 1 tractors Standard 2" trailer receiver. Heavy duty steel construction includes top and bottom pins. Easy to move trailer with tractor tow bar. Quick and easy installation. Width (from end of pin): 32"; Height (bottom pin to top pin): 19". — Specialist — Myron Miller with any questions 574-536-6306

LOT 1451



Tractor Class 2 Quick Hitch
— Description — Fits all Class 1 tractors Standard 2" trailer receiver. Heavy duty steel construction includes top and bottom pins. Easy to move trailer with tractor tow bar. Quick and easy installation. Width (from end of pin): 32". Height (bottom pin to top pin): 19". — Specialist — Myron Miller with any questions 574-536-6306

LOT 1452



Tractor Class 2 Quick Hitch
— Description — Fits all Class 1 tractors Standard 2" trailer receiver. Heavy duty steel construction includes top and bottom pins. Easy to move trailer with tractor tow bar. Quick and easy installation. Width (from end of pin): 32". Height (bottom pin to top pin): 19". — Specialist — Myron Miller with any questions 574-536-6306

LOT 1453



Tractor Class 2 Quick Hitch
— Description — Fits all Class 1 tractors Standard 2" trailer receiver. Heavy duty steel construction includes top and bottom pins. Easy to move trailer with tractor tow bar. Quick and easy installation. Width (from end of pin): 32". Height (bottom pin to top pin): 19". — Specialist — Myron Miller with any questions 574-536-6306

LOT 1454



Tractor Class 2 Quick Hitch
— Description — Fits all Class 1 tractors Standard 2" trailer receiver. Heavy duty steel construction includes top and bottom pins. Easy to move trailer with tractor tow bar. Quick and easy installation. Width (from end of pin): 32". Height (bottom pin to top pin): 19". — Specialist — Myron Miller with any questions 574-536-6306

LOT 1455



New! Wolverine Skid Steer Sickle Bar Mower
— Description — 6' cutting width, 15 GPM - 25 GPM, w/in-cab controller. — Specialist — Myron Miller with any questions 574-536-6306

LOT 1456



New! Wolverine Skid Steer Sickle Bar Mower
— Description — 6' cutting width, 15 GPM - 25 GPM, w/in-cab controller. — Specialist — Myron Miller with any questions 574-536-6306

LOT 1457



New! Wolverine Skid Steer Sickle Bar Mower
— Description — 6' cutting width, 15 GPM - 25 GPM, w/in-cab controller. — Specialist — Myron Miller with any questions 574-536-6306

LOT 1458



Skid Steer Fork Frame Carriage
— Seller Statement — Standard skid steer hookup, fits forks with a 16" saddle. 4000lb. capacity. — Contact — Specialist: Myron Miller, 574-536-6306

LOT 1459



Skid Steer Fork Frame Carriage
— Seller Statement — Standard skid steer hookup, fits forks with a 16" saddle. 4000lb. capacity. — Contact — Specialist: Myron Miller, 574-536-6306.

LOT 1460



Skid Steer Fork Frame Carriage
— Seller Statement — Standard skid steer hookup, fits forks with a 16" saddle. 4000lb. capacity. — Contact — Specialist: Myron Miller, 574-536-6306.

LOT 1461



Skid Steer Fork Frame Carriage
— Seller Statement — Standard skid steer hookup, fits forks with a 16" saddle. 4000lb. capacity. — Contact — Specialist: Myron Miller, 574-536-6306.

LOT 1462



Skid Steer Combo Carriage
— Seller Statement — Standard skid steer hookup, fits forks with a 16" saddle, 2" hitch receivers, and also has mounts for a bale spear. 4000lb. capacity. — Contact — Specialist: Myron Miller, 574-536-6306

LOT 1463



Skid Steer Combo Carriage
— Seller Statement — Standard skid steer hookup, fits forks with a 16" saddle, 2" hitch receivers, and also has mounts for a bale spear. 4000lb. capacity. — Contact — Specialist: Myron Miller, 574-536-6306.

LOT 1464



Skid Steer Combo Carriage
— Seller Statement — Standard skid steer hookup, fits forks with a 16" saddle, 2" hitch receivers, and also has mounts for a bale spear. 4000lb. capacity. — Contact — Specialist: Myron Miller, 574-536-6306.

LOT 1465



Skid Steer Combo Carriage
— Seller Statement — Standard skid steer hookup, fits forks with a 16" saddle, 2" hitch receivers, and also has mounts for a bale spear. 4000lb. capacity. — Contact — Specialist: Myron Miller, 574-536-6306.

LOT 1466



Skid Steer Combo Carriage
— Seller Statement — Standard skid steer hookup, fits forks with a 16" saddle, 2" hitch receivers, and also has mounts for a bale spear. 4000lb. capacity. — Contact — Specialist: Myron Miller, 574-536-6306.

LOT 1467



Skid Steer Combo Carriage
— Seller Statement —
Standard skid steer hookup,
fits forks with a 16" saddle,
2" hitch receivers, and also
has mounts for a bale spear.
4000lb. capacity. — Contact
— Specialist: Myron Miller,
574-536-6306.

LOT 1468



Skid Steer Combo Carriage
— Seller Statement —
Standard skid steer hookup,
fits forks with a 16" saddle,
2" hitch receivers, and also
has mounts for a bale spear.
4000lb. capacity. — Contact
— Specialist: Myron Miller,
574-536-6306.

LOT 1469



Skid Steer Combo Carriage
— Seller Statement —
Standard skid steer hookup,
fits forks with a 16" saddle,
2" hitch receivers, and also
has mounts for a bale spear.
4000lb. capacity. — Contact
— Specialist: Myron Miller,
574-536-6306.

LOT 1470



3/8" Thick Quick Tach Cut
Out Mount Plates
— Seller Statement —
Quantity of 2.
— Contact — Specialist:
Myron Miller,
574-536-6306.

LOT 1471



3/8" Thick Quick Tach Cut
Out Mount Plates
— Seller Statement —
Quantity of 2.
— Contact — Specialist:
Myron Miller,
574-536-6306.

LOT 1472



1/2" Thick Quick Tach Cut
Out Mount Plates
— Seller Statement —
Quantity of 2.
— Contact — Specialist:
Myron Miller,
574-536-6306.

LOT 1473



1/2" Thick Quick Tach Cut
Out Mount Plates
— Seller Statement —
Quantity of 2.
— Contact — Specialist:
Myron Miller,
574-536-6306.

LOT 1474



1/4" Thick Quick Tach Cut
Out Mount Plates
— Seller Statement —
Quantity of 2.
— Contact — Specialist:
Myron Miller,
574-536-6306.

LOT 1475



1/4" Thick Quick Tach Cut
Out Mount Plates
— Seller Statement —
Quantity of 2. —
Contact — Specialist:
Myron Miller,
574-536-6306.

LOT 1476



Adjustable Clip On
Pallet Forks
— Contact — Specialist:
Myron Miller,
574-536-6306.

LOT 1477



Adjustable Clip On
Pallet Forks
— Contact — Specialist:
Myron Miller,
574-536-6306.

LOT 1478



Adjustable Clip On
Pallet Forks
— Contact — Specialist:
Myron Miller,
574-536-6306.

LOT 1479



Adjustable Clip On
Pallet Forks
— Contact — Specialist:
Myron Miller,
574-536-6306.

LOT 1480



Non-Adjustable Clip On
Pallet Forks
— Contact — Specialist:
Myron Miller,
574-536-6306.

LOT 1481



Non-Adjustable Clip On
Pallet Forks
— Contact — Specialist:
Myron Miller,
574-536-6306.

LOT 1482



Non-Adjustable Clip On
Pallet Forks
— Contact — Specialist:
Myron Miller,
574-536-6306.

LOT 1483



Non-Adjustable Clip On Pallet Forks
— Contact — Specialist:
Myron Miller,
574-536-6306.

LOT 1484



New Skid Steer Wolverine 6 Way Dozer Blade Attachment
— Description — With controller, width: 84", weight: 1001 lb. — Specialist — Myron Miller with any questions 574-536-6306

LOT 1485



New Skid Steer Wolverine 6 Way Dozer Blade Attachment
— Description — With controller, width: 84", weight: 1001 lb. — Specialist — Myron Miller with any questions 574-536-6306

LOT 1486



New Skid Steer Wolverine 6 Way Dozer Blade Attachment
— Description — With controller, width: 84", weight: 1001 lb. — Specialist — Myron Miller with any questions 574-536-6306

LOT 1487



New Skid Steer Wolverine Stump Grinder Attachment
— Description — With controller, width: 45", height: 30", length: 76", below ground depth: 8", swing arc: 55°, maximum lift: 25". — Specialist — Myron Miller with any questions 574-536-6306

LOT 1488



New Skid Steer Wolverine Stump Grinder Attachment
— Description — With controller, width: 45", height: 30", length: 76", below ground depth: 8", swing arc: 55°, maximum lift: 25". — Specialist — Myron Miller with any questions 574-536-6306

LOT 1489



New Skid Steer Wolverine Stump Grinder Attachment
— Description — With controller, width: 45", height: 30", length: 76", below ground depth: 8", swing arc: 55°, maximum lift: 25". — Specialist — Myron Miller with any questions 574-536-6306

LOT 1490



New Skid Steer Wolverine Bale Squeeze Hydraulic Adjustable Attachment
— Description — Weight: 465 lbs., pack/unit: 55" L x 48" W x 40" H, maximum opening: 80", minimum opening: 36". — Specialist — Myron Miller with any questions 574-536-6306

LOT 1491



New Skid Steer Track Duty Bucket Attachment
— Description — Width: 66". — Specialist — Myron Miller with any questions 574-536-6306

LOT 1492



New Skid Steer Track Duty Bucket Attachment
— Description — Width: 66". — Specialist — Myron Miller with any questions 574-536-6306

LOT 1492A



New Skid Steer Track Duty Bucket Attachment
— Description — Width: 66". — Specialist — Myron Miller with any questions 574-536-6306

LOT 1493



New Skid Steer Track Duty Bucket Attachment
— Description — Width: 72". — Specialist — Myron Miller with any questions 574-536-6306

LOT 1494



New Skid Steer Track Duty Bucket Attachment
— Description — Width: 72". — Specialist — Myron Miller with any questions 574-536-6306

LOT 1494A



New Skid Steer Track Duty Bucket Attachment
— Description — Width: 72". — Specialist — Myron Miller with any questions 574-536-6306

LOT 1495



New Skid Steer Track Duty Bucket Attachment
— Description — Width: 78". — Specialist — Myron Miller with any questions 574-536-6306

LOT 1496



New Skid Steer Track Duty Bucket Attachment
— Description — Width: 78". — Specialist — Myron Miller with any questions 574-536-6306

LOT 1496A



New Skid Steer Track Duty
Bucket Attachment
— Description —
Width: 78". — Specialist
— Myron Miller with any
questions 574-536-6306

LOT 1497



New Skid Steer Track Duty
Bucket Attachment
— Description —
Width: 84". — Specialist
— Myron Miller with any
questions 574-536-6306

LOT 1498



New Skid Steer Track Duty
Bucket Attachment
— Description —
Width: 84". — Specialist
— Myron Miller with any
questions 574-536-6306

LOT 1498A



New Skid Steer Track Duty
Bucket Attachment
— Description —
Width: 84". — Specialist
— Myron Miller with any
questions 574-536-6306

LOT 1499



New Skid Steer Screening
Bucket Attachment
— Description — Overall
dimension: 49" x 76.6" x 31.4",
bucket feeding width: 2.76",
Equipment weight: 1053 lbs.
— Specialist — Myron Miller
with any questions
574-536-6306

LOT 1500



New Skid Steer Screening
Bucket Attachment
— Description — Overall
dimension: 49" x 76.6" x 31.4",
bucket feeding width: 2.76",
Equipment weight: 1053 lbs.
— Specialist — Myron Miller
with any questions
574-536-6306

LOT 1501



New Skid Steer Screening
Bucket Attachment
— Description — Overall
dimension: 49" x 76.6" x 31.4",
bucket feeding width: 2.76",
Equipment weight: 1053 lbs.
— Specialist — Myron Miller
with any questions
574-536-6306

LOT 1502



New Skid Steer Concrete
Chuter Attachment
— Description — Weight:
461 lbs., length: 38.5", length
with extension: 68", width: 60",
height: 30", lift capacity
requirement: 3200 lbs. —
Specialist — Myron Miller with
any questions 574-536-6306

LOT 1503



New! Wolverine Pallet Fork
Hydraulic Adjustable
— Description — 48" long,
Class II are 1 1/2" thick,
4" wide. — Specialist —
Myron Miller with any
questions 574-536-6306

LOT 1504



New! Wolverine Pallet Fork
Hydraulic Adjustable
— Description — 48" long,
Class II are 1 1/2" thick,
4" wide. — Specialist —
Myron Miller with any
questions 574-536-6306

LOT 1505



New! Wolverine Pallet Fork
Hydraulic Adjustable
— Description — 48" long,
Class II are 1 1/2" thick,
4" wide. — Specialist —
Myron Miller with any
questions 574-536-6306

LOT 1506



New! Wolverine Pallet Fork
Hydraulic Adjustable
— Description — 48" long,
Class II are 1 1/2" thick,
4" wide. — Specialist —
Myron Miller with any
questions 574-536-6306

LOT 1507



New Skid Steer Wolverine
Tree Digger Attachment
— Description — Suitable for
ball sizes 36", the tree shovel
features a 3/8" plate with
tapered and sharpened
edges. — Specialist —
Myron Miller with any
questions 574-536-6306

LOT 1508



New Skid Steer Wolverine
Tree Digger Attachment
— Description — Suitable for
ball sizes 36", the tree shovel
features a 3/8" plate with
tapered and sharpened
edges. — Specialist —
Myron Miller with any
questions 574-536-6306

LOT 1509



New Skid Steer Wolverine
Tree Digger Attachment
— Description — Suitable for
ball sizes 36", the tree shovel
features a 3/8" plate with
tapered and sharpened
edges. — Specialist —
Myron Miller with any
questions 574-536-6306

LOT 1510



New Skid Steer Wolverine
Rock Rake Attachment
— Description — Bucket
width: 72", working width: 72",
overall width: 85", overall
length: 62.4", overall height:
21.5". — Specialist —
Myron Miller with any
questions 574-536-6306

LOT 1511



**New Mini Skid Steer
Wolverine Pallet Fork
Attachment**

— Description — 30" forks
with a 2500 lb. capacity.

— Specialist —

Myron Miller with any
questions 574-536-6306

LOT 1512



**New Mini Skid Steer
Wolverine Pallet Fork
Attachment**

— Description — 30" forks
with a 2500 lb. capacity.

— Specialist —

Myron Miller with any
questions 574-536-6306

LOT 1513



**New Mini Skid Steer
Wolverine Pallet Fork
Attachment**

— Description — 30" forks
with a 2500 lb. capacity.

— Specialist —

Myron Miller with any
questions 574-536-6306

LOT 1514



**New Mini Skid Steer
Wolverine Pallet Fork
Attachment**

— Description — 30" forks
with a 2500 lb. capacity.

— Specialist —

Myron Miller with any
questions 574-536-6306

LOT 1515



**New Mini Skid Steer
Wolverine Pallet Fork
Attachment**

— Description — 30" forks
with a 2500 lb. capacity.

— Specialist —

Myron Miller with any
questions 574-536-6306

LOT 1516



**New Mini Skid Steer
Wolverine Pallet Fork
Attachment**

— Description — 30" forks
with a 2500 lb. capacity.

— Specialist —

Myron Miller with any
questions 574-536-6306

LOT 1517



**New Mini Skid Steer
Wolverine Pallet Fork
Attachment**

— Description — 30" forks
with a 2500 lb. capacity.

— Specialist —

Myron Miller with any
questions 574-536-6306

LOT 1518



**New Mini Skid Steer
Wolverine Pallet Fork
Attachment**

— Description — 30" forks
with a 2500 lb. capacity.

— Specialist —

Myron Miller with any
questions 574-536-6306

LOT 1519



**New Mini Skid Steer
Wolverine Auger Drive and Bit
Attachment**

— Description — Working
pressure: 20.685 MPA,
12" auger, maximum drilling
depth is 36". — Specialist —

Myron Miller with any
questions 574-536-6306

LOT 1520



**New Mini Skid Steer
Wolverine Auger Drive and Bit
Attachment**

— Description — Working
pressure: 20.685 MPA,
12" auger, maximum drilling
depth is 36". — Specialist —

Myron Miller with any
questions 574-536-6306

LOT 1521



**New Mini Skid Steer
Wolverine Auger Drive and Bit
Attachment**

— Description — Working
pressure: 20.685 MPA,
12" auger, maximum drilling
depth is 36". — Specialist —

Myron Miller with any
questions 574-536-6306

LOT 1522



**New Mini Skid Steer
Wolverine Auger Drive and Bit
Attachment**

— Description — Working
pressure: 20.685 MPA,
12" auger, maximum drilling
depth is 36". — Specialist —

Myron Miller with any
questions 574-536-6306

LOT 1523



**New Mini Skid Steer
Wolverine Auger Drive and Bit
Attachment**

— Description — Working
pressure: 20.685 MPA,
12" auger, maximum drilling
depth is 36". — Specialist —

Myron Miller with any
questions 574-536-6306

LOT 1524



**New Mini Skid Steer
Wolverine Auger Drive and
Bit Attachment**

— Description — Working
pressure: 20.685 MPA,
12" auger, maximum drilling
depth is 36". — Specialist —

Myron Miller with any
questions 574-536-6306

LOT 1525



**New Mini Skid Steer
Wolverine Auger Drive and Bit
Attachment**

— Description — Working
pressure: 20.685 MPA,
12" auger, maximum drilling
depth is 36". — Specialist —

Myron Miller with any
questions 574-536-6306

LOT 1526



**New Mini Skid Steer
Wolverine Auger Drive and Bit
Attachment**

— Description — Working
pressure: 20.685 MPA,
12" auger, maximum drilling
depth is 36". — Specialist —

Myron Miller with any
questions 574-536-6306

LOT 1527



New Mini Skid Steer
Wolverine Combination
Bucket Attachment
— Description — Width: 48",
overall height: 18", overall
length: 30". — Specialist —
Myron Miller with any
questions 574-536-6306

LOT 1528



New Mini Skid Steer
Wolverine Combination
Bucket Attachment
— Description — Width: 48",
overall height: 18", overall
length: 30". — Specialist —
Myron Miller with any
questions 574-536-6306

LOT 1529



New Mini Skid Steer
Wolverine Combination
Bucket Attachment
— Description — Width: 48",
overall height: 18", overall
length: 30". — Specialist —
Myron Miller with any
questions 574-536-6306

LOT 1530



New Mini Skid Steer
Wolverine Combination
Bucket Attachment
— Description — Width: 48",
overall height: 18", overall
length: 30". — Specialist —
Myron Miller with any
questions 574-536-6306

LOT 1531



New Mini Skid Steer
Wolverine Stump Grapple
Attachment
— Description — Width: 44",
Height: 16". — Specialist —
Myron Miller with any
questions 574-536-6306

LOT 1532



New Mini Skid Steer
Wolverine Stump Grapple
Attachment
— Description — Width: 44",
Height: 16". — Specialist —
Myron Miller with any
questions 574-536-6306

LOT 1533



New Mini Skid Steer
Wolverine Stump Grapple
Attachment
— Description — Width: 44",
Height: 16". — Specialist —
Myron Miller with any
questions 574-536-6306

LOT 1534



New Mini Skid Steer
Wolverine Stump Grapple
Attachment
— Description — Width: 44",
Height: 16". — Specialist —
Myron Miller with any
questions 574-536-6306

LOT 1535



New Mini Skid Steer
Wolverine Stump Grapple
Attachment
— Description — Width: 44",
Height: 16". — Specialist —
Myron Miller with any
questions 574-536-6306

LOT 1536



New Mini Skid Steer
Wolverine Stump Grapple
Attachment
— Description — Width: 44",
Height: 16". — Specialist —
Myron Miller with any
questions 574-536-6306

LOT 1537



New Mini Skid Steer
Wolverine Stump Grapple
Attachment
— Description — Width: 44",
Height: 16". — Specialist —
Myron Miller with any
questions 574-536-6306

LOT 1538



New Mini Skid Steer
Wolverine Stump Grapple
Attachment
— Description — Width: 44",
Height: 16". — Specialist —
Myron Miller with any
questions 574-536-6306

LOT 1539



New! Wolverine Skid Steer
Pallet Forks Extensions
— Description — 6' 4".
— Specialist —
Myron Miller with any
questions 574-536-6306

LOT 1540



New! Wolverine Skid Steer
Pallet Forks Extensions
— Description — 6' 4".
— Specialist —
Myron Miller with any
questions 574-536-6306

LOT 1541



New! Wolverine Skid Steer
Pallet Forks Extensions
— Description — 6' 4".
— Specialist —
Myron Miller with any
questions 574-536-6306

LOT 1542



New! Wolverine Skid Steer
Pallet Forks Extensions
— Description — 6' 4".
— Specialist —
Myron Miller with any
questions 574-536-6306

LOT 1543



New! Wolverine Skid Steer Pallet Forks Extensions
— Description — 6' 4".
— Specialist —
Myron Miller with any questions 574-536-6306

LOT 1544



New Landhonor Skid Hay Accumulator Grapple
— Description — Bale capacity: 8-10 square bales, cylinder: 2" x 6", hooks: 9", number of hooks: 24.
— Contact — Specialist: Myron Miller, 574-536-6306.

LOT 1545



New Landhonor Skid Hay Accumulator Grapple
— Description — Bale capacity: 8-10 square bales, cylinder: 2" x 6", hooks: 9", number of hooks: 24.
— Contact — Specialist: Myron Miller, 574-536-6306.

LOT 1546



New Landhonor Skid Hay Accumulator Grapple
— Description — Bale capacity: 8-10 square bales, cylinder: 2" x 6", hooks: 9", number of hooks: 24.
— Contact — Specialist: Myron Miller, 574-536-6306.

LOT 1547



New Landhonor Skid Steer Vibratory Plate Compactor
— Description — 72" wide, spindle speed: 2000 VPM, exciting force: 33 KN, max input flow: 180L/min, output stable flow: 68L/min. — Contact — Specialist: Myron Miller, 574-536-6306.

LOT 1548



New Landhonor Skid Steer Double Discharge Concrete Mixer Attachment
— Description — With in-cab universal electrical attachment control kit, capacity: 250L, with discharge pipe and side guide groove. — Contact — Specialist: Myron Miller, 574-536-6306.

LOT 1549



New Landhonor Skid Steer Double Discharge Concrete Mixer Attachment
— Description — With in-cab universal electrical attachment control kit, capacity: 250L, with discharge pipe and side guide groove. — Contact — Specialist: Myron Miller, 574-536-6306.

LOT 1550



New Landhonor Skid Steer Double Discharge Concrete Mixer Attachment
— Description — With in-cab universal electrical attachment control kit, capacity: 250L, with discharge pipe and side guide groove. — Contact — Specialist: Myron Miller, 574-536-6306.

LOT 1551



New Landhonor Skid Steer Digger Backhoe
— Description — Overall width: 47.5", overall reach: 79", max digging depth: 84", ripping force: 14000 lbs., hydraulic cylinders: 3" x 16".
— Contact — Specialist: Myron Miller, 574-536-6306.

LOT 1552



New Landhonor Skid Steer Digger Backhoe
— Description — Overall width: 47.5", overall reach: 79", max digging depth: 84", ripping force: 14000 lbs., hydraulic cylinders: 3" x 16".
— Contact — Specialist: Myron Miller, 574-536-6306.

LOT 1553



New Landhonor Skid Steer Articulating Brush Cutter Attachment
— Description — 15-25 GPM, with in-cab universal electrical attachment control kit, 3" cutting capacity, 3/16" deck with sides reinforced with 3/8" A36 reinforced sides, 40 hp right angle gear box, 2 blades with stump jumper, height torque motor with 3000 PSI relief valve. — Contact — Specialist: Myron Miller, 574-536-6306.

LOT 1554



New Landhonor Skid Steer Articulating Brush Cutter Attachment
— Description — 15-25 GPM, with in-cab universal electrical attachment control kit, 3" cutting capacity, 3/16" deck with sides reinforced with 3/8" A36 reinforced sides, 40 hp right angle gear box, 2 blades with stump jumper, height torque motor with 3000 PSI relief valve. — Contact — Specialist: Myron Miller, 574-536-6306.

LOT 1555



New Landhonor Skid Steer Tree Puller Attachment
— Description — Maximum swing angle of swing arm: 34 degrees, pulling tree diameter range: 2"-8". — Contact — Specialist: Myron Miller, 574-536-6306.

LOT 1556



New Landhonor Skid Steer Tree Puller Attachment
— Description — Maximum swing angle of swing arm: 34 degrees, pulling tree diameter range: 2"-8". — Contact — Specialist: Myron Miller, 574-536-6306.

LOT 1557



New Landhonor Skid Steer Tree Puller Attachment
— Description — Maximum swing angle of swing arm: 34 degrees, pulling tree diameter range: 2"-8". — Contact — Specialist: Myron Miller, 574-536-6306.

LOT 1558



New Landhonor Skid Steer Tree Puller Attachment
— Description — Maximum swing angle of swing arm: 34 degrees, pulling tree diameter range: 2"-8". — Contact — Specialist: Myron Miller, 574-536-6306.

LOT 1559



New Landhonor Skid Steer Harley Power Rake Attachment
— Description — 72" wide, with in-cab universal electrical attachment control kit, drum diameter: 8", number of blades: 88, swing angle: +25 degrees, floating angle with the ground: 22 degrees. — Contact — Specialist: Myron Miller, 574-536-6306.

LOT 1560



New Landhonor Skid Steer Harley Power Rake Attachment
— Description — 72" wide, with in-cab universal electrical attachment control kit, drum diameter: 8", number of blades: 88, swing angle: +25 degrees, floating angle with the ground: 22 degrees. — Contact — Specialist: Myron Miller, 574-536-6306.

LOT 1561



New Landhonor Skid Steer Harley Power Rake Attachment
— Description — 72" wide, with in-cab universal electrical attachment control kit, drum diameter: 8", number of blades: 88, swing angle: +25 degrees, floating angle with the ground: 22 degrees. — Contact — Specialist: Myron Miller, 574-536-6306.

LOT 1562



New Landhonor Skid Steer Universal Adapter Plate
— Description — Width: 45", height: 19", back plate: 1/4", mounts: 1/2". — Contact — Specialist: Myron Miller, 574-536-6306.

LOT 1563



New Landhonor Skid Steer Universal Adapter Plate
— Description — Width: 45", height: 19", back plate: 1/4", mounts: 1/2". — Contact — Specialist: Myron Miller, 574-536-6306.

LOT 1564



New Landhonor Skid Steer Universal Adapter Plate
— Description — Width: 45", height: 19", back plate: 1/4", mounts: 1/2". — Contact — Specialist: Myron Miller, 574-536-6306.

LOT 1565



New Landhonor Skid Steer Universal Adapter Plate
— Description — Width: 45", height: 19", back plate: 1/4", mounts: 1/2". — Contact — Specialist: Myron Miller, 574-536-6306.

LOT 1566



New Landhonor Skid Steer Universal Adapter Plate
— Description — Width: 45", height: 19", back plate: 1/4", mounts: 1/2". — Contact — Specialist: Myron Miller, 574-536-6306.

LOT 1567



New Landhonor Skid Steer Universal Adapter Plate
— Description — Width: 45", height: 19", back plate: 1/4", mounts: 1/2". — Contact — Specialist: Myron Miller, 574-536-6306.

LOT 1568



New Landhonor Skid Steer Universal Adapter Plate
— Description — Width: 45", height: 19", back plate: 1/4", mounts: 1/2". — Contact — Specialist: Myron Miller, 574-536-6306.

LOT 1569



New Landhonor Skid Steer Universal Adapter Plate
— Description — Width: 45", height: 19", back plate: 1/4", mounts: 1/2". — Contact — Specialist: Myron Miller, 574-536-6306.

LOT 1570



New Landhonor Skid Steer Bale Spear
— Description — height: 49 1/4", width: 31 1/8", weight of unit: 196 lbs., number of spears: 2, frame lift capacity 24" from face of frame: 2500 lbs., spear probe length face of frame to end of point: 45", spear diameter: 1 3/4", hitch style: Universal quick attach style hitch. — Contact — Specialist: Myron Miller, 574-536-6306.

LOT 1571



New Landhonor Skid Steer Bale Spear
— Description — height: 49 1/4", width: 31 1/8", weight of unit: 196 lbs., number of spears: 2, frame lift capacity 24" from face of frame: 2500 lbs., spear probe length face of frame to end of point: 45", spear diameter: 1 3/4", hitch style: Universal quick attach style hitch. — Contact — Specialist: Myron Miller, 574-536-6306.

LOT 1572



New Landhonor Skid Steer Bale Spear
— Description — height: 49 1/4", width: 31 1/8", weight of unit: 196 lbs., number of spears: 2, frame lift capacity 24" from face of frame: 2500 lbs., spear probe length face of frame to end of point: 45", spear diameter: 1 3/4", hitch style: Universal quick attach style hitch. — Contact — Specialist: Myron Miller, 574-536-6306.

LOT 1573



New Landhonor Skid Steer Bale Spear
— Description — height: 49 1/4", width: 31 1/8", weight of unit: 196 lbs., number of spears: 2, frame lift capacity 24" from face of frame: 2500 lbs., spear probe length face of frame to end of point: 45", spear diameter: 1 3/4", hitch style: Universal quick attach style hitch. — Contact — Specialist: Myron Miller, 574-536-6306.

LOT 1574



New Landhonor Skid Steer Bale Spear
— Description — height: 49 1/4", width: 31 1/8", weight of unit: 196 lbs., number of spears: 2, frame lift capacity 24" from face of frame: 2500 lbs., spear probe length face of frame to end of point: 45", spear diameter: 1 3/4", hitch style: Universal quick attach style hitch. — Contact — Specialist: Myron Miller, 574-536-6306.

LOT 1575



New Landhonor Skid Steer Utility Hitch Adapter Attachment
— Description — Height: 19", width: 45", depth: 10", receiver: 2", max lift capacity: 3000 lbs.
— Contact — Specialist: Myron Miller, 574-536-6306.

LOT 1576



New Landhonor Skid Steer Utility Hitch Adapter Attachment
— Description — Height: 19", width: 45", depth: 10", receiver: 2", max lift capacity: 3000 lbs.
— Contact — Specialist: Myron Miller, 574-536-6306.

LOT 1577



New Landhonor Skid Steer Utility Hitch Adapter Attachment
— Description — Height: 19", width: 45", depth: 10", receiver: 2", max lift capacity: 3000 lbs.
— Contact — Specialist: Myron Miller, 574-536-6306.

LOT 1578



New Landhonor Skid Steer Utility Hitch Adapter Attachment
— Description — Height: 19", width: 45", depth: 10", receiver: 2", max lift capacity: 3000 lbs.
— Contact — Specialist: Myron Miller, 574-536-6306.

LOT 1579



New Landhonor Skid Steer Utility Hitch Adapter Attachment
— Description — Height: 19", width: 45", depth: 10", receiver: 2", max lift capacity: 3000 lbs.
— Contact — Specialist: Myron Miller, 574-536-6306.

LOT 1580



New Landhonor Skid Steer Utility Hitch Adapter Attachment
— Description — Height: 19", width: 45", depth: 10", receiver: 2", max lift capacity: 3000 lbs.
— Contact — Specialist: Myron Miller, 574-536-6306.

LOT 1581



New Landhonor Skid Steer Utility Hitch Adapter Attachment
— Description — Height: 19", width: 45", depth: 10", receiver: 2", max lift capacity: 3000 lbs.
— Contact — Specialist: Myron Miller, 574-536-6306.

LOT 1582



New Landhonor Skid Steer Utility Hitch Adapter Attachment
— Description — Height: 19", width: 45", depth: 10", receiver: 2", max lift capacity: 3000 lbs.
— Contact — Specialist: Myron Miller, 574-536-6306.

LOT 1583



New Landhonor Skid Steer Pallet Fork
— Description — Fork rating: 4000 lbs., mounting: universal skid steer, Forks: 42" long.
— Contact — Specialist: Myron Miller, 574-536-6306.

LOT 1584



New Landhonor Skid Steer Pallet Fork
— Description — Fork rating: 4000 lbs., mounting: universal skid steer, Forks: 42" long.
— Contact — Specialist: Myron Miller, 574-536-6306.

LOT 1585



New Landhonor Skid Steer Pallet Fork
— Description — Fork rating: 4000 lbs., mounting: universal skid steer, Forks: 42" long.
— Contact — Specialist: Myron Miller, 574-536-6306.

LOT 1586



New Landhonor Skid Steer Pallet Fork
— Description — Fork rating: 4000 lbs., mounting: universal skid steer, Forks: 42" long.
— Contact — Specialist: Myron Miller, 574-536-6306.

LOT 1587



New Landhonor Skid Steer Pallet Fork
— Description — Fork rating: 4000 lbs., mounting: universal skid steer, Forks: 42" long.
— Contact — Specialist: Myron Miller, 574-536-6306.

LOT 1588



New Landhonor Skid Steer Pallet Fork
— Description — Fork rating: 4000 lbs., mounting: universal skid steer, Forks: 42" long.
— Contact — Specialist: Myron Miller, 574-536-6306.

LOT 1589



New Landhonor Skid Steer 3 Point Hitch Adapter
— Description — Maximum pressure: 3000 PSI, overall width: 49", height of unit: 21", length of unit: 13", machine flow: 15-20 GPM. — Contact — Specialist: Myron Miller, 574-536-6306.

LOT 1590



New Landhonor Skid Steer 3 Point Hitch Adapter
— Description — Maximum pressure: 3000 PSI, overall width: 49", height of unit: 21", length of unit: 13", machine flow: 15-20 GPM. — Contact — Specialist: Myron Miller, 574-536-6306.

LOT 1591



New Landhonor Skid Steer
3 Point Hitch Adapter
— Description — Maximum
pressure: 3000 PSI, overall
width: 49", height of unit: 21",
length of unit: 13", machine
flow: 15-20 GPM. — Contact
— Specialist: Myron Miller,
574-536-6306.

LOT 1592



66" Skid Steer Rock Bucket
— Description — Depth:38 in.
Height:20 in. Cutting edge:
1" x 6". Tine Thickness:3/8".
Tine Spacing:2". Teeth:Pin On
Style. Tine Spacing:2".
— Contact — Specialist:
Myron Miller, 574-536-6306.

LOT 1593



72" Skid Steer Rock Bucket
— Description — Depth:38 in.
Height:20 in. Cutting edge:
1" x 6". Tine Thickness:3/8".
Tine Spacing:2". Teeth:Pin On
Style. Tine Spacing:2".
— Contact — Specialist:
Myron Miller, 574-536-6306.

LOT 1594



78" Skid Steer Rock Bucket
— Description — Depth:38 in.
Height:20 in. Cutting edge:
1" x 6". Tine Thickness:3/8".
Tine Spacing:2". Teeth:Pin On
Style. Tine Spacing:2".
— Contact — Specialist:
Myron Miller, 574-536-6306.

LOT 1595



84" Skid Steer Rock Bucket
— Description — Depth:38 in.
Height:20 in. Cutting edge:1"
x 6". Tine Thickness:3/8". Tine
Spacing:2". Teeth:Pin On
Style. Tine Spacing:2".
— Contact — Specialist:
Myron Miller, 574-536-6306.

LOT 1596

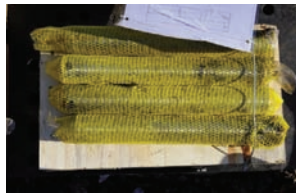

New Landhero Universal
Bucket Pin
— Description —
(4) 45mm x 330mm.
— Contact — Specialist:
Myron Miller,
574-536-6306.

LOT 1597

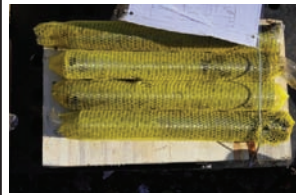

New Landhero Universal
Bucket Pin
— Description —
(4) 45mm x 330mm.
— Contact — Specialist:
Myron Miller,
574-536-6306.

LOT 1598



New Landhero Universal
Bucket Pin
— Description —
(6) 40mm x 270mm.
— Contact — Specialist:
Myron Miller,
574-536-6306.

LOT 1599



New Landhero Universal
Bucket Pin
— Description —
(6) 40mm x 270mm.
— Contact — Specialist:
Myron Miller,
574-536-6306.

LOT 1600



New Landhero Universal
Bucket Pin
— Description —
(6) 35mm x 225mm.
— Contact — Specialist:
Myron Miller,
574-536-6306.

LOT 1601



New Landhero Universal
Bucket Pin
— Description —
(6) 35mm x 225mm.
— Contact — Specialist:
Myron Miller,
574-536-6306.

LOT 1602



New Landhero Universal
Bucket Pin
— Description —
(6) 30mm x 200mm.
— Contact — Specialist:
Myron Miller,
574-536-6306.

LOT 1603



New Landhero Universal
Bucket Pin
— Description —
(6) 30mm x 200mm.
— Contact — Specialist:
Myron Miller,
574-536-6306.

LOT 1604



New Landhero Universal
Bucket Pin
— Description —
(6) 25mm x 185mm.
— Contact — Specialist:
Myron Miller,
574-536-6306.

LOT 1605



New Landhero Universal
Bucket Pin
— Description —
(6) 25mm x 185mm.
— Contact — Specialist:
Myron Miller,
574-536-6306.

LOT 1606



Unused Wolverine Skid
Steer X-Treme Manure
Forks
— Contact — Specialist:
Myron Miller,
574-536-6306.

LOT 1607



Unused Wolverine Skid Steer X-Treme Manure Forks
— Contact — Specialist:
Myron Miller,
574-536-6306.

LOT 1608



Unused Wolverine Skid Steer Brush Grapple
— Description —
Product Height: 22 inches
Product Width: 63.7 inches
Product Length: 32.5 inches
Product Weight: 440 lb. —
Contact — Specialist:
Myron Miller, 574-536-6306.

LOT 1609



Unused Wolverine Skid Steer Post Driver
— Description — Impact Energy Class:750
ft lb Operating Weight:926 lbs Length With
Tool:51in Overall Width :49 in Working
Steel Diameter:8.58 in Blows Per Minute
(variable):620 - 1150 Oil Flow Range:11.9 -
21.9 gpm Operating Pressure Range:1500
- 3000psi Relief Pressure:2,310 - 2,610 psi
Recommended Machine Carrier
Range:7,000 - 15,900 lbs Inflation
pressure: 160-200 PSI — Contact —
Specialist: Myron Miller, 574-536-6306.

LOT 1610



Unused Wolverine Clip On Pallet Fork with 5 Teeth
— Contact — Specialist:
Myron Miller,
574-536-6306.

LOT 1611



Unused Wolverine Clip On Pallet Fork with 5 Teeth
— Contact — Specialist:
Myron Miller,
574-536-6306.

LOT 1612



Unused Wolverine Clip On Pallet Fork with 5 Teeth
— Contact — Specialist:
Myron Miller,
574-536-6306.

LOT 1613



Unused Wolverine Clip On Pallet Fork with 7 Teeth
— Contact — Specialist:
Myron Miller,
574-536-6306.

LOT 1614



Unused Wolverine Clip On Pallet Fork with 7 Teeth
— Contact — Specialist:
Myron Miller,
574-536-6306.

LOT 1615



Unused Wolverine Clip On Pallet Fork with 7 Teeth
— Contact — Specialist:
Myron Miller,
574-536-6306.

LOT 1617



Unused Landhonor Skid Steer Manure Grapple
— Description — Product
Height:27.6 in Product
width:34 in Product Length
63.7 in Product Weight:122 lbs
— Contact — Specialist:
Myron Miller, 574-536-6306.

LOT 1618



Unused Wolverine Drum Mulcher
— Description — Hydraulic
Pressure: 3000 psi Height:
54.5 in Overall Width: 72.5 in
Overall Length: 49 in Working
width: 60 in Weight: 1400 lbs
— Contact — Specialist:
Myron Miller, 574-536-6306.

LOT 1619



Unused Landhonor Skid Steer 5 Finger Rock & Tree Grapple
— Description — Hydraulic
Recommendations:20-30 GPM @ 3000 psi
Mass of 5 Finger Rock and Tree Hand
without Rotating Base: 460lbs Mass of
Double Cylinder Rotating Base: 425 lbs
Rotation Angle: 127° Rated Weight Capacity
for Handling Rocks: 5000 lbs Rated Weight
Capacity for Handling Trees: 2000 lbs Max
Tree Length: 35 ft Clamp Cylinder: 2.5 x6 in
Electro-hydraulic valve: DC 12V — Contact
— Specialist: Myron Miller, 574-536-6306.

LOT 1620



Unused Landhonor Skid Steer Log Grapple
— Description — Weight:
770 lbs Overall Width:48 in Tine
Length:42 in Opening Full
Height:44.9 in Capacity
Max:6400 lbs — Contact —
Specialist: Myron Miller,
574-536-6306.

LOT 1621



Unused Landhonor Skid Steer 15000Lb Hydraulic Winch
— Description — Weight: 665 lbs.
Width: 45". Overall height: 67".
Winch rated pull capacity: 15,000
lbs. Hydraulic flow required:
8-16 GPM @ 2200 PSI minimum.
Cable length: 100 ft. — Contact
— Specialist: Myron Miller,
574-536-6306.

LOT 1622



Unused Landhonor Skid Steer 15000Lb Hydraulic Winch
— Description — Weight: 665 lbs.
Width: 45". Overall height: 67".
Winch rated pull capacity: 15,000
lbs. Hydraulic flow required:
8-16 GPM @ 2200 PSI minimum.
Cable length: 100 ft. — Contact
— Specialist: Myron Miller,
574-536-6306.

LOT 1623



Unused Landhonor Skid Steer Root Rake Attachment
— Description — Width:72 in
Penetration Depth:11 in Tine Spacing
On Center:6 in Overall Height:34.6 in
Overall Depth:13.5 in Operating
Weight:390 lbs. Number of shovel
teeth: 11 Working width: 72 in Tooth
thickness: 0.63 in. — Contact —
Specialist: Myron Miller, 574-536-6306.

LOT 1624



Unused Landhonor Skid Steer Rock Screening Bucket Attachment
— Description — Width:80 in Depth:34 in Height:20 in Cutting edge:1" x 6" Tine Thickness:3/8" Tine Spacing:1.5" Weight:583 lbs
— Contact — Specialist: Myron Miller, 574-536-6306.

LOT 1625



Unused Landhonor Skid Steer Grader Attachment
— Description — Equipped with In-Cab Universal Electrical Attachment Control Kit Width:96 in Overall Length:101 in Overall Height:46.5 in Hydraulic Blade Adjustments:Tilt / Angle / Height Rotation Left & Right:25° Tilt Up or Down: 15° Grader Control Valve:Electric Solenoid Operated Operating Weight:1195 lbs
— Contact — Specialist: Myron Miller, 574-536-6306.

LOT 1626



Unused Landhonor 3-Point Disc Harrow Attachment
— Description — Weight: 1200 lbs Width: 82" Length: 74" Height: 45.6" Working Width: 82" Disc in soil, angle adjustment: 0/7/14/21 Circular knife size: 20" Cutter form: notched Number of disc knives: 22 pieces Matching power:40-100 HP — Contact — Specialist: Myron Miller, 574-536-6306

LOT 1627



Unused Landhonor 3-Point Disc Harrow Attachment
— Description — Weight: 1200 lbs Width: 82" Length: 74" Height: 45.6" Working Width: 82" Disc in soil, angle adjustment: 0/7/14/21 Circular knife size: 20" Cutter form: notched Number of disc knives: 22 pieces Matching power:40-100 HP — Contact — Specialist: Myron Miller, 574-536-6306.

LOT 1650



Unused TPM Hydraulic Thumb
— Description — For 0.8-1.4 ton mini excavators, 1 inch pin hole, includes hydraulic hoses.
— Contact — Specialist: Myron Miller, 574-536-6306.

LOT 1651



Unused TPM Hydraulic Thumb
— Description — For 0.8-1.4 ton mini excavators, 1 inch pin hole, includes hydraulic hoses.
— Contact — Specialist: Myron Miller, 574-536-6306.

LOT 1652



Unused TPM Hydraulic Thumb
— Description — For 0.8-1.4 ton mini excavators, 1 inch pin hole, includes hydraulic hoses.
— Contact — Specialist: Myron Miller, 574-536-6306.

LOT 1653



Unused TPM 32" Hydraulic Tilt Bucket
— Description — For 0.8-1.4 ton mini excavators, 1 inch pin hole, includes hydraulic hoses. — Contact — Specialist: Myron Miller, 574-536-6306.

LOT 1654



Unused TPM 32" Hydraulic Tilt Bucket
— Description — For 0.8-1.4 ton mini excavators, 1 inch pin hole, includes hydraulic hoses.
— Contact — Specialist: Myron Miller, 574-536-6306.

LOT 1655



Unused TPM 32" Hydraulic Tilt Bucket
— Description — For 0.8-1.4 ton mini excavators, 1 inch pin hole, includes hydraulic hoses.
— Contact — Specialist: Myron Miller, 574-536-6306.

LOT 1656



Unused TPM Quick Hitch
— Description — For 0.8-1.4 ton mini excavators, 1 inch pin hole. — Contact — Specialist: Myron Miller, 574-536-6306.

LOT 1657



Unused TPM Quick Hitch
— Description — For 0.8-1.4 ton mini excavators, 1 inch pin hole. — Contact — Specialist: Myron Miller, 574-536-6306.

LOT 1658



Unused TPM Quick Hitch
— Description — For 0.8-1.4 ton mini excavators, 1 inch pin hole. — Contact — Specialist: Myron Miller, 574-536-6306.

LOT 1659



Unused TPM Quick Hitch
— Description — For 0.8-1.4 ton mini excavators, 1 inch pin hole. — Contact — Specialist: Myron Miller, 574-536-6306.

LOT 1660



Unused TPM Quick Hitch
— Description — For 0.8-1.4 ton mini excavators, 1 inch pin hole. — Contact — Specialist: Myron Miller, 574-536-6306.

LOT 1661



Unused TPM Qty 10 Attachments For Mini Excavator
— Description — 5 pcs bucket teeth with bolts and nuts, 8 inch bucket, 24 inch bucket, 32 inch bucket, ripper, rake, quick hitch, 8 inch dia. auger, 12 inch dia. auger rod, grabber in wooden Box. for 0.8-1.4 ton mini excavators. 1 inch pin hole.
— Contact — Specialist: Myron Miller, 574-536-6306.

LOT 1662



Unused TPM Qty 10 Attachments For Mini Excavator

— Description — 5 pcs bucket teeth with bolts and nuts, 8 inch bucket, 24 inch bucket, 32 inch bucket, ripper, rake, quick hitch, 8 inch dia. auger, 12 inch dia. auger rod, grabber in wooden Box. for 0.8-1.4 ton mini excavators. 1 inch pin hole.
— Contact — Specialist: Myron Miller, 574-536-6306.

LOT 1663



Unused TPM Qty 10 Attachments For Mini Excavator

— Description — 5 pcs bucket teeth with bolts and nuts, 8 inch bucket, 24 inch bucket, 32 inch bucket, ripper, rake, quick hitch, 8 inch dia. auger, 12 inch dia. auger rod, grabber in wooden Box. for 0.8-1.4 ton mini excavators. 1 inch pin hole.
— Contact — Specialist: Myron Miller, 574-536-6306.

LOT 1664



Unused TPM Qty 10 Attachments For Mini Excavator

— Description — 5 pcs bucket teeth with bolts and nuts, 8 inch bucket, 24 inch bucket, 32 inch bucket, ripper, rake, quick hitch, 8 inch dia. auger, 12 inch dia. auger rod, grabber in wooden Box. for 0.8-1.4 ton mini excavators. 1 inch pin hole.
— Contact — Specialist: Myron Miller, 574-536-6306.

LOT 1665



Unused TPM Qty 10 Attachments For Mini Excavator

— Description — 5 pcs bucket teeth with bolts and nuts, 8 inch bucket, 24 inch bucket, 32 inch bucket, ripper, rake, quick hitch, 8 inch dia. auger, 12 inch dia. auger rod, grabber in wooden Box. for 0.8-1.4 ton mini excavators. 1 inch pin hole.
— Contact — Specialist: Myron Miller, 574-536-6306.

LOT 1666



Unused TPM Rubber Tracks

— Description — For 0.8-1.4 ton mini excavators. — Contact — Specialist: Myron Miller, 574-536-6306.

LOT 1667



Unused TPM Rubber Tracks

— Description — For 0.8-1.4 ton mini excavators. — Contact — Specialist: Myron Miller, 574-536-6306.

LOT 1668



Unused TPM Rubber Tracks

— Description — For 0.8-1.4 ton mini excavators. — Contact — Specialist: Myron Miller, 574-536-6306.

LOT 1669



Unused TPM Rubber Tracks

— Description — For 0.8-1.4 ton mini excavators. — Contact — Specialist: Myron Miller, 574-536-6306.

LOT 1670



Mini Excavator Attachment Set

— Description — This set includes, 15" toothed bucket, 30" hydraulic tilting bucket, semi automatic quick changer, wood grapple, 16" rake, 7" auger, 11" auger rod, ripper, hydraulic thumb, 22" grid bucket and a set of 12 pins. This set is designed for 0.8 - 1.5 Ton mini excavators with a 25mm / 1" pin size. — Contact — Specialist: Myron Miller, 574-536-6306.

LOT 1671



Mini Excavator Attachment Set

— Description — This set includes, 15" toothed bucket, 30" hydraulic tilting bucket, semi automatic quick changer, wood grapple, 16" rake, 7" auger, 11" auger rod, ripper, hydraulic thumb, 22" grid bucket and a set of 12 pins. This set is designed for 0.8 - 1.5 Ton mini excavators with a 25mm / 1" pin size. — Contact — Specialist: Myron Miller, 574-536-6306.

LOT 1672



Mini Excavator Attachment Set

— Description — This set includes, 15" toothed bucket, 30" hydraulic tilting bucket, semi automatic quick changer, wood grapple, 16" rake, 7" auger, 11" auger rod, ripper, hydraulic thumb, 22" grid bucket and a set of 12 pins. This set is designed for 0.8 - 1.5 Ton mini excavators with a 25mm / 1" pin size. — Contact — Specialist: Myron Miller, 574-536-6306.

LOT 1673



Mini Excavator Attachment Set

— Description — This set includes, 15" toothed bucket, 30" hydraulic tilting bucket, semi automatic quick changer, wood grapple, 16" rake, 7" auger, 11" auger rod, ripper, hydraulic thumb, 22" grid bucket and a set of 12 pins. This set is designed for 0.8 - 1.5 Ton mini excavators with a 25mm / 1" pin size. — Contact — Specialist: Myron Miller, 574-536-6306.

LOT 1674



Mini Excavator Ripper

— Seller Statement — 15" Long. Hooks up to mini excavators with 25cm / 1" pins. — Contact — Specialist: Myron Miller, 574-536-6306.

LOT 1675



Mini Excavator Ripper

— Seller Statement — 15" Long. Hooks up to mini excavators with 25cm / 1" pins. — Contact — Specialist: Myron Miller, 574-536-6306.

LOT 1676



2" Hitch Type Ripper

— Seller Statement — 15" Long. For use with ATVs, UTVs, and Tractors. — Contact — Specialist: Myron Miller, 574-536-6306.

LOT 1677



2" Hitch Type Ripper

— Seller Statement — 15" Long. For use with ATVs, UTVs, and Tractors. — Contact — Specialist: Myron Miller, 574-536-6306.

LOT 1678



32" Excavator Thumb
— Contact — Specialist:
Myron Miller,
574-536-6306.

LOT 1679



32" Excavator Thumb
— Contact — Specialist:
Myron Miller,
574-536-6306.

LOT 1680



32" Excavator Thumb
— Contact — Specialist:
Myron Miller,
574-536-6306.

LOT 1681



32" Excavator Thumb
— Contact — Specialist:
Myron Miller,
574-536-6306.

LOT 1682



36" Excavator Thumb
— Contact — Specialist:
Myron Miller,
574-536-6306.

LOT 1683



36" Excavator Thumb
— Contact — Specialist:
Myron Miller,
574-536-6306.

LOT 1684



36" Excavator Thumb
— Contact — Specialist:
Myron Miller,
574-536-6306.

LOT 1685



36" Excavator Thumb
— Contact — Specialist:
Myron Miller,
574-536-6306.

LOT 1750



New 40' High Cube Multi-Door
Shipping Container
— Description — New 40',
high cube, multi-door,
shipping container, 4 side
doors, end doors, 9'6" high,
8' wide. — Contact —
Specialist: Myron Miller,
574-536-6306.

LOT 1751



New 40' High Cube Multi-Door
Container
— Description — New 40',
high cube, multi-door,
shipping container, 4 side
doors, end doors, 9'6" high,
8' wide. — Specialist —
Myron Nissley, 574-536-2481.

LOT 1752



New 40' High Cube Multi-Door
Shipping Container
— Description — New 40',
high cube, multi-door,
shipping container, 4 side
doors, end doors, 9'6" high,
8' wide. — Contact —
Specialist: Myron Miller,
574-536-6306.

LOT 1753



New 40' High Cube Multi-Door
Shipping Container
— Description — New 40',
high cube, multi-door,
shipping container, 4 side
doors, end doors, 9'6" high,
8' wide. — Contact —
Specialist: Myron Miller,
574-536-6306.

LOT 1754



New 40' High Cube Multi-Door
Shipping Container
— Description — New 40',
high cube, multi-door,
shipping container, 4 side
doors, end doors, 9'6" high,
8' wide. — Specialist —
Myron Miller with any
questions 574-536-6306

LOT 1800



New Traffic Cones
— Description — 29 inch
height, Base size: 14 inch
x 14 inch, PE reflective
traffic cone, 50pcs per
pack. — Contact —
Specialist: Myron Miller,
574-536-6306.

LOT 1801



New Traffic Cones
— Description — 29 inch
height, Base size: 14 inch
x 14 inch, PE reflective
traffic cone, 50pcs per
pack. — Contact —
Specialist: Myron Miller,
574-536-6306.

LOT 1802



Unused TPM Ground
Protection Mats
— Description — 7.3ft*4ft(L*W),
0.5 inch thickness, 100% raw new
HDPE, Diamond plate tread on
both sides. 80 lbs per pcs, 12 pcs
per pack with connector linkage.
— Contact — Specialist:
Myron Miller, 574-536-6306.

LOT 1803



Unused TPM Ground Protection Mats

— Description — 7.3ft*4ft(L*W), 0.5 inch thickness, 100% raw new HDPE, Diamond plate tread on both sides. 80 lbs per pcs, 12 pcs per pack with connector linkage.
— Contact — Specialist: Myron Miller, 574-536-6306.

LOT 1804



Unused TPM Ground Protection Mats

— Description — 7.3ft*4ft(L*W), 0.5 inch thickness, 100% raw new HDPE, Diamond plate tread on both sides. 80 lbs per pcs, 12 pcs per pack with connector linkage.
— Contact — Specialist: Myron Miller, 574-536-6306.

LOT 1805



Unused TPM Ground Protection Mats

— Description — 7.3ft*4ft(L*W), 0.5 inch thickness, 100% raw new HDPE, Diamond plate tread on both sides. 80 lbs per pcs, 12 pcs per pack with connector linkage.
— Contact — Specialist: Myron Miller, 574-536-6306.

LOT 1806



Unused TPM Ground Protection Mats

— Description — 7.3ft*4ft(L*W), 0.5 inch thickness, 100% raw new HDPE, Diamond plate tread on both sides. 80 lbs per pcs, 12 pcs per pack with connector linkage.
— Contact — Specialist: Myron Miller, 574-536-6306.

LOT 1807



Unused TPM Ground Protection Mats

— Description — 7.3ft*4ft(L*W), 0.5 inch thickness, 100% raw new HDPE, Diamond plate tread on both sides. 80 lbs per pcs, 12 pcs per pack with connector linkage.
— Contact — Specialist: Myron Miller, 574-536-6306.

LOT 1808



Unused TPM Ground Protection Mats

— Description — 7.3ft*4ft(L*W), 0.5 inch thickness, 100% raw new HDPE, Diamond plate tread on both sides. 80 lbs per pcs, 12 pcs per pack with connector linkage.
— Contact — Specialist: Myron Miller, 574-536-6306.

LOT 1809



Unused TPM Ground Protection Mats

— Description — 7.3ft*4ft(L*W), 0.5 inch thickness, 100% raw new HDPE, Diamond plate tread on both sides. 80 lbs per pcs, 12 pcs per pack with connector linkage.
— Contact — Specialist: Myron Miller, 574-536-6306.

LOT 1810



Unused TPM Ground Protection Mats

— Description — 7.3ft*4ft(L*W), 0.5 inch thickness, 100% raw new HDPE, Diamond plate tread on both sides. 80 lbs per pcs, 12 pcs per pack with connector linkage.
— Contact — Specialist: Myron Miller, 574-536-6306.

LOT 1811



Unused TPM Ground Protection Mats

— Description — 7.3ft*4ft(L*W), 0.5 inch thickness, 100% raw new HDPE, Diamond plate tread on both sides. 80 lbs per pcs, 12 pcs per pack with connector linkage.
— Contact — Specialist: Myron Miller, 574-536-6306.

LOT 1812



Unused TPM Ground Protection Mats

— Description — 7.3ft*4ft(L*W), 0.5 inch thickness, 100% raw new HDPE, Diamond plate tread on both sides. 80 lbs per pcs, 12 pcs per pack with connector linkage.
— Contact — Specialist: Myron Miller, 574-536-6306.

LOT 1813



Unused TPM Ground Protection Mats

— Description — 7.3ft*4ft(L*W), 0.5 inch thickness, 100% raw new HDPE, Diamond plate tread on both sides. 80 lbs per pcs, 12 pcs per pack with connector linkage.
— Contact — Specialist: Myron Miller, 574-536-6306.

LOT 1814



New 10' x 6' Chain Link Fence

— Description — QTY of 20 panels includes bases. — Specialist — Myron Nissley, 574-536-2481.

LOT 1815



New 10' x 6' Chain Link Fence

— Description — QTY of 20 panels includes bases. — Specialist — Myron Nissley, 574-536-2481.

LOT 1816



New 10' x 6' Chain Link Fence

— Description — QTY of 20 panels includes bases. — Specialist — Myron Nissley, 574-536-2481.

LOT 1817



New 23' x 22' Double Garage Metal Barn Shed

— Description — Assembled Size: 278" (W) x 270" (L) x 157" (H), Floor Space: approx. 512 sq-ft., Peak Height: 13', Eave Height: 8' 5", Door Opening: 100" (W), x 95" (H), Side Entry Door: 36" (W) x 75" (H), Roof and Wall: 27-gauge painted ivory corrugated sheet metal, Frame Structure: 2" x 15 GA galvanized square tube. — Specialist — Myron Nissley, 574-536-2481.

LOT 1818



New 23' x 22' Double Garage Metal Barn Shed

— Description — Assembled Size: 278" (W) x 270" (L) x 157" (H), Floor Space: approx. 512 sq-ft., Peak Height: 13', Eave Height: 8' 5", Door Opening: 100" (W), x 95" (H), Side Entry Door: 36" (W) x 75" (H), Roof and Wall: 27-gauge painted ivory corrugated sheet metal, Frame Structure: 2" x 15 GA galvanized square tube. — Specialist — Myron Nissley, 574-536-2481.

LOT 1835



New 20' x 20' Steel Carport
— Description — Assembled
Size: 236" (W) x 238" (L) x 145" (H), Floor Space: approx. 405 sq-ft., Peak Height: 12', Roof and Wall: 27-gauge painted ivory corrugated sheet metal, Frame Structure: 2" x 15 GA galvanized square tube. — Specialist — Myron Nissley, 574-536-2481.

LOT 1836



New 20' x 20' Steel Carport
— Description — Assembled
Size: 236" (W) x 238" (L) x 145" (H), Floor Space: approx. 405 sq-ft., Peak Height: 12', Roof and Wall: 27-gauge painted ivory corrugated sheet metal, Frame Structure: 2" x 15 GA galvanized square tube. — Specialist — Myron Nissley, 574-536-2481.

LOT 1837



New 12' x 20' Livestock Metal Shed
— Description — Skid mounted square tube base, Pull eyelets on both sides, Peak Height: 126" tall in front, 100" tall in back, Roof and Wall: 27-gauge painted ivory corrugated sheet metal, Frame Structure: 2" x 15 GA galvanized square tube. — Specialist — Myron Nissley, 574-536-2481.

LOT 1838



New 12' x 20' Livestock Metal Shed
— Description — Skid mounted square tube base, Pull eyelets on both sides, Peak Height: 126" tall in front, 100" tall in back, Roof and Wall: 27-gauge painted ivory corrugated sheet metal, Frame Structure: 2" x 15 GA galvanized square tube. — Specialist — Myron Nissley, 574-536-2481.

LOT 1839



New 26' x 42' Double Garage Metal Barn Shed
— Description — All vertical paneling, all hardware, all metal tubing, all metal sheeting, 8.5' x 8.5' garage door frame, 36" x 75" walk in door. Peak height: 14' Eave height 8' 10". Roof and wall: 27-gauge painted ivory corrugated sheets. Frame structure: 2" x 15 GA galvanized square tube. — Specialist — Myron Nissley, 574-536-2481.

LOT 1840



New 26' x 42' Double Garage Metal Barn Shed
— Description — All vertical paneling, all hardware, all metal tubing, all metal sheeting, 8.5' x 8.5' garage door frame, 36" x 75" walk in door. Peak height: 14' Eave height 8' 10". Roof and wall: 27-gauge painted ivory corrugated sheets. Frame structure: 2" x 15 GA galvanized square tube. — Specialist — Myron Nissley, 574-536-2481.

LOT 1841



New 26' x 42' Double Garage Metal Barn Shed
— Description — All vertical paneling, all hardware, all metal tubing, all metal sheeting, 8.5' x 8.5' garage door frame, 36" x 75" walk in door. Peak height: 14' Eave height 8' 10". Roof and wall: 27-gauge painted ivory corrugated sheets. Frame structure: 2" x 15 GA galvanized square tube. — Specialist — Myron Nissley, 574-536-2481.

LOT 1842



New 26' x 42' Double Garage Metal Barn Shed
— Description — All vertical paneling, all hardware, all metal tubing, all metal sheeting, 8.5' x 8.5' garage door frame, 36" x 75" walk in door. Peak height: 14' Eave height 8' 10". Roof and wall: 27-gauge painted ivory corrugated sheets. Frame structure: 2" x 15 GA galvanized square tube. — Specialist — Myron Nissley, 574-536-2481.

LOT 1843



Welded Steel Fencing
— Description — (20) 7' x 10' panels, 20 fence posts, galvanized and powder coated.
— Specialist — Myron Nissley, 574-536-2481.

LOT 1844



Welded Steel Fencing
— Description — (20) 7' x 10' panels, 20 fence posts, galvanized and powder coated.
— Specialist — Myron Nissley, 574-536-2481.

LOT 1845



Welded Steel Fencing
— Description — (20) 7' x 10' panels, 20 fence posts, galvanized and powder coated.
— Specialist — Myron Nissley, 574-536-2481.

LOT 1846



Unused Ground Protection Mats
— Description — Quantity: 15pcs. Size: 4'(W)x 8'(L) Thickness: 0.5" Thick Color: Black Weight: 95.00 Lbs eCrush Rating: 240 PSI Tread: Diamond Plate Tread/Smooth on Bottom, Working Load Limit: 80 Tons(evenly distributed)C. Material: High-Density Polyethylene (HDPE) — Contact — Specialist: Myron Miller, 574-536-6306.

LOT 1847



Unused Ground Protection Mats
— Description — Quantity: 15pcs. Size: 4'(W)x 8'(L) Thickness: 0.5" Thick Color: Black Weight: 95.00 Lbs eCrush Rating: 240 PSI Tread: Diamond Plate Tread/Smooth on Bottom, Working Load Limit: 80 Tons(evenly distributed)C. Material: High-Density Polyethylene (HDPE) — Contact — Specialist: Myron Miller, 574-536-6306.

LOT 1848



Unused Ground Protection Mats
— Description — Quantity: 15pcs. Size: 4'(W)x 8'(L) Thickness: 0.5" Thick Color: Black Weight: 95.00 Lbs eCrush Rating: 240 PSI Tread: Diamond Plate Tread/Smooth on Bottom, Working Load Limit: 80 Tons(evenly distributed)C. Material: High-Density Polyethylene (HDPE) — Contact — Specialist: Myron Miller, 574-536-6306.

LOT 1849



Unused Ground Protection Mats
— Description — Quantity: 15pcs. Size: 4'(W)x 8'(L) Thickness: 0.5" Thick Color: Black Weight: 95.00 Lbs eCrush Rating: 240 PSI Tread: Diamond Plate Tread/Smooth on Bottom, Working Load Limit: 80 Tons(evenly distributed)C. Material: High-Density Polyethylene (HDPE) — Contact — Specialist: Myron Miller, 574-536-6306.

LOT 1850



Unused Ground Protection Mats
— Description — Quantity: 15pcs. Size: 4'(W)x 8'(L) Thickness: 0.5" Thick Color: Black Weight: 95.00 Lbs eCrush Rating: 240 PSI Tread: Diamond Plate Tread/Smooth on Bottom, Working Load Limit: 80 Tons(evenly distributed)C. Material: High-Density Polyethylene (HDPE) — Contact — Specialist: Myron Miller, 574-536-6306.

LOT 1851



Unused Ground Protection Mats
— Description — Quantity: 15pcs. Size: 4'(W)x 8'(L) Thickness: 0.5" Thick
Color: Black Weight: 95.00 Lbs eCrush Rating: 240 PSI Tread: Diamond Plate Tread/Smooth on Bottom, Working Load Limit: 80 Tons(evenly distributed)C. Material: High-Density Polyethylene (HDPE) — Contact — Specialist: Myron Miller, 574-536-6306.

LOT 1852



Unused IRTPL Two-Post Lift
— Description — Optional three stages arm Optional s bend Optional H type floor in-one bend carriage Optional spiral feet Lifting capacity: 9920lb. Lifting Height: 70" e Lifting Time: 45-55s Total Height: 106" Total width: 129" Width between pillars: 107" Power supply:220V/380V Net Weight: 1179lb. — Contact — Specialist: Myron Miller, 574-536-6306.

LOT 1853



Unused IRTPL Two-Post Lift
— Description — Optional three stages arm Optional s bend Optional H type floor in-one bend carriage Optional spiral feet Lifting capacity: 9920lb. Lifting Height: 70" e Lifting Time: 45-55s Total Height: 106" Total width: 129" Width between pillars: 107" Power supply:220V/380V Net Weight: 1179lb. — Contact — Specialist: Myron Miller, 574-536-6306.

LOT 1854



Unused IRTPL Two-Post Lift
— Description — Optional three stages arm Optional s bend Optional H type floor in-one bend carriage Optional spiral feet Lifting capacity: 9920lb. Lifting Height: 70" e Lifting Time: 45-55s Total Height: 106" Total width: 129" Width between pillars: 107" Power supply:220V/380V Net Weight: 1179lb. — Contact — Specialist: Myron Miller, 574-536-6306.

LOT 1855



Unused IRTPL Two-Post Lift
— Description — Optional three stages arm Optional s bend Optional H type floor in-one bend carriage Optional spiral feet Lifting capacity: 9920lb. Lifting Height: 70" e Lifting Time: 45-55s Total Height: 106" Total width: 129" Width between pillars: 107" Power supply:220V/380V Net Weight: 1179lb. — Contact — Specialist: Myron Miller, 574-536-6306.

LOT 1856



Unused IRTPL Two-Post Lift
— Description — Optional three stages arm Optional s bend Optional H type floor in-one bend carriage Optional spiral feet Lifting capacity: 9920lb. Lifting Height: 70" e Lifting Time: 45-55s Total Height: 106" Total width: 129" Width between pillars: 107" Power supply:220V/380V Net Weight: 1179lb. — Contact — Specialist: Myron Miller, 574-536-6306.

LOT 1857



Unused IRTPL Two-Post Lift
— Description — Optional three stages arm Optional s bend Optional H type floor in-one bend carriage Optional spiral feet Lifting capacity: 9920lb. Lifting Height: 70" e Lifting Time: 45-55s Total Height: 106" Total width: 129" Width between pillars: 107" Power supply:220V/380V Net Weight: 1179lb. — Contact — Specialist: Myron Miller, 574-536-6306.

LOT 1858



Unused IRCM Massage Chair
— Description — 8D massage chair. 5+8 massage mode. Mobile phone holder. Central control quick knob. USB charging. Full body airbag. Hip Wheel Roller Massage. AI intelligent voice control. Large screen controller. Blue ambient light. Foot roller massage. Zero gravity mode. — Contact — Specialist: Myron Miller, 574-536-6306.

LOT 1859



Unused IRCM Massage Chair
— Description — 8D massage chair. 5+8 massage mode. Mobile phone holder. Central control quick knob. USB charging. Full body airbag. Hip Wheel Roller Massage. AI intelligent voice control. Large screen controller. Blue ambient light. Foot roller massage. Zero gravity mode. — Contact — Specialist: Myron Miller, 574-536-6306.

LOT 1860



Unused IRCM Massage Chair
— Description — 8D massage chair. 5+8 massage mode. Mobile phone holder. Central control quick knob. USB charging. Full body airbag. Hip Wheel Roller Massage. AI intelligent voice control. Large screen controller. Blue ambient light. Foot roller massage. Zero gravity mode. — Contact — Specialist: Myron Miller, 574-536-6306.

LOT 1861



Unused IRCM Massage Chair
— Description — 8D massage chair. 5+8 massage mode. Mobile phone holder. Central control quick knob. USB charging. Full body airbag. Hip Wheel Roller Massage. AI intelligent voice control. Large screen controller. Blue ambient light. Foot roller massage. Zero gravity mode. — Contact — Specialist: Myron Miller, 574-536-6306.

LOT 1862

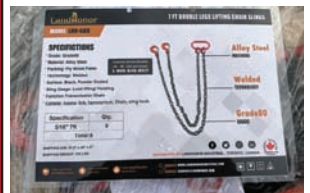

7' Double Legs Lifting Chain Sling
— Description — (Qty of 8)
Specification:5/16" 7' Grade: Grade80 Material: Alloy Steel Packing: Ply Wood Pallet Technology: Welded Surface: Black, Powder Coated Sling Usage: Load Lifting/Hoisting Function: Transmission Chain Consist: master link hammerlock, Chain sling hook. — Specialist — Myron Miller with any questions 574-536-6306

LOT 1863



5400 LB Ratchet Binders & G70 Chains
— Description — (Total QTY of 24)
Specification:5400 LBS Ratchet Type Load Binders (QTY of 8) & 5/16" G70 Transport Chains (QTY of 16). 5400 LB Ratchet Binders Usage: For Cargo, Suitable for Chains Load Binder Size(in): 5/16"-3/8" Technology: Forged Handle and Hook, Welded Chain, G70 CHAINS Function: Transmission Chain Surface: Colorful Zinc Usage: Cargo Control, Hoisting, Lifting. — Specialist — Myron Miller with any questions 574-536-6306

LOT 1864



9200LB Ratchet Binders & G70 Chains
— Description — (Total QTY of 15)
Specification:9200 LBS Ratchet Type Load Binders (QTY of 5) & 3/8" G70 Transport Chains (QTY of 10). 9200 LB RATCHET BINDERS Usage: For Cargo, Suitable for Chains Load Binder Size(in): 3/8"-1/2" Technology: Forged Handle and Hook, Welded Chain, G70 CHAINS Function: Transmission Chain Surface: Colorful Zinc Usage: Cargo Control, Hoisting, Lifting. — Specialist — Myron Miller with any questions 574-536-6306

LOT 1865



40 Gallon 2 Stage Truck Mounted Air Compressor
— Description — Tank capacity: 40 gal. Max. pump running pressure: 175 PSI at 80% duty cycle. Air delivery: 14.5 CFM @ 175 PSI 16.5 CFM @ 135 PSI 18.7 CFM @ 90 PSI 20.6 CFM @ 40 PSI . 1" NPT ball valve. 3 AMP battery charging circuit (battery not included). Powder coated tank finish. Engine: Briggs & Stratton 10HP. 4 stroke. OHV. gasoline. Displacement: 306 CC. Regulated charging system. Low oil shut down. Start type: recoil/electric. — Specialist — Myron Miller with any questions 574-536-6306

LOT 1866

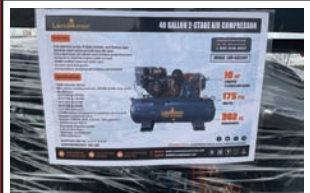

40 Gallon 2 Stage Truck Mounted Air Compressor
— Description — Tank capacity: 40 gal. Max. pump running pressure: 175 PSI at 80% duty cycle. Air delivery: 14.5 CFM @ 175 PSI 16.5 CFM @ 135 PSI 18.7 CFM @ 90 PSI 20.6 CFM @ 40 PSI . 1" NPT ball valve. 3 AMP battery charging circuit (battery not included). Powder coated tank finish. Engine: Briggs & Stratton 10HP. 4 stroke. OHV. gasoline. Displacement: 306 CC. Regulated charging system. Low oil shut down. Start type: recoil/electric. — Specialist — Myron Miller with any questions 574-536-6306

LOT 1867



40 Gallon 2 Stage Truck Mounted Air Compressor

— Description — Tank capacity: 40 gal. Max. pump running pressure: 175 PSI at 80% duty cycle. Air delivery: 14.5 CFM @ 175 PSI 16.5 CFM @ 135 PSI 18.7 CFM @ 90 PSI 20.6 CFM @ 40 PSI. 1" NPT ball valve. 3 AMP battery charging circuit (battery not included). Powder coated tank finish. Engine: Briggs & Stratton 10HP. 4 stroke. OHV, gasoline. Displacement: 306 CC. Regulated charging system. Low oil shut down. Start type: recoil/electric. — Specialist — Myron Miller with any questions 574-536-6306

LOT 1868



40 Gallon 2 Stage Truck Mounted Air Compressor

— Description — Tank capacity: 40 gal. Max. pump running pressure: 175 PSI at 80% duty cycle. Air delivery: 14.5 CFM @ 175 PSI 16.5 CFM @ 135 PSI 18.7 CFM @ 90 PSI 20.6 CFM @ 40 PSI. 1" NPT ball valve. 3 AMP battery charging circuit (battery not included). Powder coated tank finish. Engine: Briggs & Stratton 10HP. 4 stroke. OHV, gasoline. Displacement: 306 CC. Regulated charging system. Low oil shut down. Start type: recoil/electric. — Specialist — Myron Miller with any questions 574-536-6306

LOT 1869



New Landhonor Heavy Duty Plate Compactor

— Seller Statement — 6.5 hp Loncin G200F engine, gross weight: 225 lbs., dimension: 68" x 20" x 35". Conveniently placed handles, foldable handle easy for transportation and storage, open design reduces dirty building. — Contact — Specialist: Myron Miller, 574-536-6306.

LOT 1870



New Landhonor Heavy Duty Plate Compactor

— Seller Statement — 6.5 hp Loncin G200F engine, gross weight: 225 lbs., dimension: 68" x 20" x 35". Conveniently placed handles, foldable handle easy for transportation and storage, open design reduces dirty building. — Contact — Specialist: Myron Miller, 574-536-6306.

LOT 1871



New Landhonor Heavy Duty Plate Compactor

— Seller Statement — 6.5 hp Loncin G200F engine, gross weight: 225 lbs., dimension: 68" x 20" x 35". Conveniently placed handles, foldable handle easy for transportation and storage, open design reduces dirty building. — Contact — Specialist: Myron Miller, 574-536-6306.

LOT 1872



New Landhonor Heavy Duty Plate Compactor

— Seller Statement — 6.5 hp Loncin G200F engine, gross weight: 225 lbs., dimension: 68" x 20" x 35". Conveniently placed handles, foldable handle easy for transportation and storage, open design reduces dirty building. — Contact — Specialist: Myron Miller, 574-536-6306.

LOT 1873



New Landhonor Heavy Duty Plate Compactor

— Seller Statement — 6.5 hp Loncin G200F engine, gross weight: 225 lbs., dimension: 68" x 20" x 35". Conveniently placed handles, foldable handle easy for transportation and storage, open design reduces dirty building. — Contact — Specialist: Myron Miller, 574-536-6306.

LOT 1874



New Landhonor Heavy Duty Plate Compactor

— Seller Statement — 6.5 hp Loncin G200F engine, gross weight: 225 lbs., dimension: 68" x 20" x 35". Conveniently placed handles, foldable handle easy for transportation and storage, open design reduces dirty building. — Contact — Specialist: Myron Miller, 574-536-6306.

LOT 1875



Unused Landhonor Power Mixers

— Seller Statement — Quantity of 3. These mixers have foreign power plugs. — Contact — Specialist: Myron Miller, 574-536-6306

LOT 1876



Unused Landhonor Power Mixers

— Seller Statement — Quantity of 3. These mixers have foreign power plugs. — Contact — Specialist: Myron Miller, 574-536-6306.

LOT 1877



Unused Landhonor Power Mixers

— Seller Statement — Quantity of 3. These mixers have foreign power plugs. — Contact — Specialist: Myron Miller, 574-536-6306.

LOT 1878



Unused Landhonor Power Mixers

— Seller Statement — Quantity of 3. These mixers have foreign power plugs. — Contact — Specialist: Myron Miller, 574-536-6306.

LOT 1879



Unused Landhonor Power Mixers

— Seller Statement — Quantity of 3. These mixers have foreign power plugs. — Contact — Specialist: Myron Miller, 574-536-6306.

LOT 1880



Unused Landhonor Power Mixers

— Seller Statement — Quantity of 3. These mixers have foreign power plugs. — Contact — Specialist: Myron Miller, 574-536-6306.

LOT 1881



Unused Landhonor Power Mixers

— Seller Statement — Quantity of 3. These mixers have foreign power plugs. — Contact — Specialist: Myron Miller, 574-536-6306.

LOT 1882



Unused Landhonor Power Mixers

— Seller Statement — Quantity of 3. These mixers have foreign power plugs. — Contact — Specialist: Myron Miller, 574-536-6306.

LOT 1883



New Leaf Blower

— Description — Displacement: 75.6 CC Power: 3.1 kw Idling speed: 2800 r/min N.W: 23 lbs Fuel tank Capacity: 0.08' Mixture ratio(fuel: 2 stroke engine oil): 25:1 Carburetor(Diaphragm-carburetor) Ignition type: CDI Engine oil: Class FC or higher (2-stroke engine for automobile) Start type: recoil starting Stop type: manual operation Air outlet flow: 38139' /h Air outlet speed: 263'/s. — Specialist — Myron Miller with any questions 574-536-6306

LOT 1884



New Leaf Blower

— Description — Displacement: 75.6 CC Power: 3.1 kw Idling speed: 2800 r/min N.W: 23 lbs Fuel tank Capacity: 0.08' Mixture ratio(fuel: 2 stroke engine oil): 25:1 Carburetor(Diaphragm-carburetor) Ignition type: CDI Engine oil: Class FC or higher (2-stroke engine for automobile) Start type: recoil starting Stop type: manual operation Air outlet flow: 38139' /h Air outlet speed: 263'/s. — Specialist — Myron Miller with any questions 574-536-6306

LOT 1885

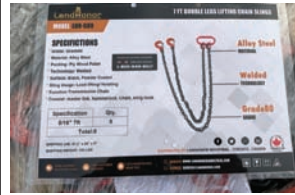

7' Double Legs Lifting Chain Sling

— Description — (Qty of 8)
Specification: 5/16" 7' Grade: Grade80 Material: Alloy Steel Packing: Ply Wood Pallet Technology: Welded Surface: Black, Powder Coated Sling Usage: Load Lifting/ Hoisting Function: Transmission Chain Consist: master link hammerlock, Chain sling hook. — Specialist — Myron Miller with any questions 574-536-6306

LOT 1886



5400 LB Ratchet Binders & G70 Chains — Description — (Total Qty of 24)
Specification: 5400 LBS Ratchet Type Load Binders (Qty of 8) & 5/16" G70 Transport Chains (Qty of 16), 5400 LB Ratchet Binders: Usage: For Cargo, Suitable for Chains Load Binder Size(in): 5/16"-3/8" Technology: Forged Handle and Hook, Welded Chain, G70 CHAINS Function: Transmission Chain Surface: Colorful Zinc Usage: Cargo Control, Hoisting, Lifting. — Specialist — Myron Miller with any questions 574-536-6306

LOT 1887



9200LB Ratchet Binders & G70 Chains — Description — (Total Qty of 15)
Specification: 9200 LBS Ratchet Type Load Binders (Qty of 5) & 3/8" G70 Transport Chains (Qty of 10), 9200 LB RATCHET BINDERS Usage: For Cargo, Suitable for Chains Load Binder Size(in): 3/8"-1/2" Technology: Forged Handle and Hook, Welded Chain, G70 CHAINS Function: Transmission Chain Surface: Colorful Zinc Usage: Cargo Control, Hoisting, Lifting. — Specialist — Myron Miller with any questions 574-536-6306

LOT 1888



New Diesel Fuel Transfer Pump — Description — 12V pump with 49' hose reel. The pump has a flow rate of 15 GPM and the automatic nozzle is rated at 10 GPM. Universal 3/4" and 1" NPT fittings. — Contact — Specialist: Myron Miller, 574-536-6306.

LOT 1889



New Diesel Fuel Transfer Pump — Description — 12V pump with 49' hose reel. The pump has a flow rate of 15 GPM and the automatic nozzle is rated at 10 GPM. Universal 3/4" and 1" NPT fittings. — Contact — Specialist: Myron Miller, 574-536-6306.

LOT 1890



New Diesel Fuel Transfer Pump — Description — 12V pump with 49' hose reel. The pump has a flow rate of 15 GPM and the automatic nozzle is rated at 10 GPM. Universal 3/4" and 1" NPT fittings. — Contact — Specialist: Myron Miller, 574-536-6306.

LOT 1891



New 20,000 LBS Electric Winch — Description — Single cable rated at 20,000 lbs. It has a 7.8 HP 12V motor. 4 stage planetary gear train with a 469:1 gear reduction ratio. Comes with a 91.8'. 47" cable. Remote control is included. — Contact — Specialist: Myron Miller, 574-536-6306.

LOT 1892



New 20,000 LBS Electric Winch — Description — Single cable rated at 20,000 lbs. It has a 7.8 HP 12V motor. 4 stage planetary gear train with a 469:1 gear reduction ratio. Comes with a 91.8'. 47" cable. Remote control is included. — Contact — Specialist: Myron Miller, 574-536-6306.

LOT 1893



36" Round Metal Fire Pit Ring — Description — Great For Diy Using .Large Diameter .Easy To Install .Wide Application .Matte finish .4piece construction .Easy assembly .Hardware included .Star and moon pattern Made of steel with 1.0 mm thickness and a high temperature black paint finish on the surface, make this fire pit liner durable and hard to wear. Designed to withstand extreme heat & harsh weather without damage or rust. — Contact — Specialist: Myron Miller, 574-536-6306.

LOT 1894



36" Round Metal Fire Pit Ring — Description — Great For Diy Using .Large Diameter .Easy To Install .Wide Application .Matte finish .4piece construction .Easy assembly .Hardware included .Star and moon pattern Made of steel with 1.0 mm thickness and a high temperature black paint finish on the surface, make this fire pit liner durable and hard to wear. Designed to withstand extreme heat & harsh weather without damage or rust. — Contact — Specialist: Myron Miller, 574-536-6306.

LOT 1895



36" Round Metal Fire Pit Ring — Description — Great For Diy Using .Large Diameter .Easy To Install .Wide Application .Matte finish .4piece construction .Easy assembly .Hardware included .Star and moon pattern Made of steel with 1.0 mm thickness and a high temperature black paint finish on the surface, make this fire pit liner durable and hard to wear. Designed to withstand extreme heat & harsh weather without damage or rust. — Contact — Specialist: Myron Miller, 574-536-6306.

LOT 1896



36" Round Metal Fire Pit Ring — Description — Great For Diy Using .Large Diameter .Easy To Install .Wide Application .Matte finish .4piece construction .Easy assembly .Hardware included .Star and moon pattern Made of steel with 1.0 mm thickness and a high temperature black paint finish on the surface, make this fire pit liner durable and hard to wear. Designed to withstand extreme heat & harsh weather without damage or rust. — Contact — Specialist: Myron Miller, 574-536-6306.

LOT 1897



36" Round Metal Fire Pit Ring — Description — Great For Diy Using .Large Diameter .Easy To Install .Wide Application .Matte finish .4piece construction .Easy assembly .Hardware included .Star and moon pattern Made of steel with 1.0 mm thickness and a high temperature black paint finish on the surface, make this fire pit liner durable and hard to wear. Designed to withstand extreme heat & harsh weather without damage or rust. — Contact — Specialist: Myron Miller, 574-536-6306.

LOT 1898



New Air Impact Wrench — Description — Square Drive: 1" Air Pressure: 7-12 kg/cm Mechanism: Pinless Hammer Max Torque: 2800 N.m Applicable Torque: 1500-2570 N.m Blade Length: 2.1" Weight: 34 lbs Anvil Length: 28.9" No-Load Speed: 4200 rpm Air Inlet: 1/2" PT Hose Inner Dia: 1/2". — Contact — Specialist: Myron Miller, 574-536-6306.

LOT 1899

New Air Impact Wrench
 — Description — Square Drive: 1" Air Pressure: 7-12 kg/cm Mechanism: Pinless Hammer Max Torque: 2800 N.m Applicable Torque: 1500-2570 N.m Blade Length: 2.1" Weight: 34 lbs Anvil Length: 28.9" No-Load Speed: 4200 rpm Air Inlet: 1/2" PT Hose Inner Dia: 1/2". — Contact — Specialist: Myron Miller, 574-536-6306.

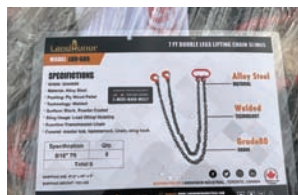
LOT 1900

7' Double Legs Lifting Chain Sling
 — Description — (Qty of 8)
 Specification: 5/16" 7' Grade: Grade 80 Material: Alloy Steel Packing: Ply Wood Pallet Technology: Welded Surface: Black, Powder Coated Sling Usage: Load Lifting/ Hoisting Function: Transmission Chain Consist: master link hammerlock, Chain sling hook. — Contact — Specialist: Myron Miller, 574-536-6306.

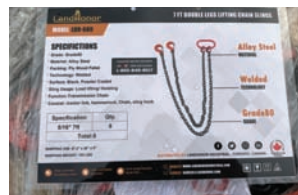
LOT 1901

7' Double Legs Lifting Chain Sling
 — Description — (Qty of 8)
 Specification: 5/16" 7' Grade: Grade 80 Material: Alloy Steel Packing: Ply Wood Pallet Technology: Welded Surface: Black, Powder Coated Sling Usage: Load Lifting/ Hoisting Function: Transmission Chain Consist: master link hammerlock, Chain sling hook. — Contact — Specialist: Myron Miller, 574-536-6306.

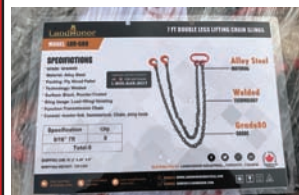
LOT 1902

7' Double Legs Lifting Chain Sling
 — Description — (Qty of 8)
 Specification: 5/16" 7' Grade: Grade 80 Material: Alloy Steel Packing: Ply Wood Pallet Technology: Welded Surface: Black, Powder Coated Sling Usage: Load Lifting/ Hoisting Function: Transmission Chain Consist: master link hammerlock, Chain sling hook. — Contact — Specialist: Myron Miller, 574-536-6306.

LOT 1903

5400 LB Ratchet Binders & G70 Chains
 — Description — (Total QTY of 24)
 Specification: 5400 LBS Ratchet Type Load Binders (QTY of 8) & 5/16" G70 Transport Chains (QTY of 16), 5400 LB Ratchet Binders: Usage: For Cargo, Suitable for Chains Load Binder Size(in): 5/16"-3/8" Technology: Forged Handle and Hook, Welded Chain, G70 CHAINS Function: Transmission Chain Surface: Colorful Zinc Usage: Cargo Control, Hoisting, Lifting. — Contact — Specialist: Myron Miller, 574-536-6306.

LOT 1904

5400 LB Ratchet Binders & G70 Chains
 — Description — (Total QTY of 24)
 Specification: 5400 LBS Ratchet Type Load Binders (QTY of 8) & 5/16" G70 Transport Chains (QTY of 16), 5400 LB Ratchet Binders: Usage: For Cargo, Suitable for Chains Load Binder Size(in): 5/16"-3/8" Technology: Forged Handle and Hook, Welded Chain, G70 CHAINS Function: Transmission Chain Surface: Colorful Zinc Usage: Cargo Control, Hoisting, Lifting. — Contact — Specialist: Myron Miller, 574-536-6306.

LOT 1905

9200LB Ratchet Binders & G70 Chains
 — Description — (Total QTY of 15)
 Specification: 9200 LBS Ratchet Type Load Binders (QTY of 5) & 3/8" G70 Transport Chains (QTY of 10), 9200 LB RATCHET BINDERS Usage: For Cargo, Suitable for Chains Load Binder Size(in): 3/8"-1/2" Technology: Forged Handle and Hook, Welded Chain, G70 CHAINS Function: Transmission Chain Surface: Colorful Zinc Usage: Cargo Control, Hoisting, Lifting. — Contact — Specialist: Myron Miller, 574-536-6306.

LOT 1906

9200LB Ratchet Binders & G70 Chains
 — Description — (Total QTY of 15)
 Specification: 9200 LBS Ratchet Type Load Binders (QTY of 5) & 3/8" G70 Transport Chains (QTY of 10), 9200 LB RATCHET BINDERS Usage: For Cargo, Suitable for Chains Load Binder Size(in): 3/8"-1/2" Technology: Forged Handle and Hook, Welded Chain, G70 CHAINS Function: Transmission Chain Surface: Colorful Zinc Usage: Cargo Control, Hoisting, Lifting. — Contact — Specialist: Myron Miller, 574-536-6306.

LOT 1907

9200LB Ratchet Binders & G70 Chains
 — Description — (Total QTY of 15)
 Specification: 9200 LBS Ratchet Type Load Binders (QTY of 5) & 3/8" G70 Transport Chains (QTY of 10), 9200 LB RATCHET BINDERS Usage: For Cargo, Suitable for Chains Load Binder Size(in): 3/8"-1/2" Technology: Forged Handle and Hook, Welded Chain, G70 CHAINS Function: Transmission Chain Surface: Colorful Zinc Usage: Cargo Control, Hoisting, Lifting. — Contact — Specialist: Myron Miller, 574-536-6306.

LOT 1908

Webbing Sling
 — Description — (Total QTY of 22) 2 pieces of Webbing Sling 2T*2M 2 pieces of Webbing Sling 2T*4M 2 pieces of Webbing Sling 2T*6M 2 pieces of Webbing Sling 3T*2M 2 pieces of Webbing Sling 3T*4M 2 pieces of Webbing Sling 3T*6M 2 pieces of Webbing Sling 4T*2M 2 pieces of Webbing Sling 4T*4M 2 pieces of Webbing Sling 4T*6M 2 pieces of Webbing Sling 5T*4M 2 pieces of Webbing Sling 5T*6M. — Contact — Specialist: Myron Miller, 574-536-6306.

LOT 1909

Webbing Sling
 — Description — (Total QTY of 22) 2 pieces of Webbing Sling 2T*2M 2 pieces of Webbing Sling 2T*4M 2 pieces of Webbing Sling 2T*6M 2 pieces of Webbing Sling 3T*2M 2 pieces of Webbing Sling 3T*4M 2 pieces of Webbing Sling 3T*6M 2 pieces of Webbing Sling 4T*2M 2 pieces of Webbing Sling 4T*4M 2 pieces of Webbing Sling 4T*6M 2 pieces of Webbing Sling 5T*4M 2 pieces of Webbing Sling 5T*6M. — Contact — Specialist: Myron Miller, 574-536-6306.

LOT 1910

Ratchet Tie Down and Flatpack Tool Box
 — Description — (Total QTY of 24)
 Specification: W2in*L27ft-5T Ratchet (QTY of 16) & W 1.5" x L 27"-3T Ratchet (QTY of 8) & Flatpack Tool Box Ratchet Tie Down Material: Industry Polyester Yarn Flatpack Tool Box Material: Galvanized iron sheet Application: Cargo Transportation Usage: Tie Down Loads while Transporting Shifting, Moving or Storage End fitting: Ratchet Buckle+J Hook +S Hook+Flat Hook. — Contact — Specialist: Myron Miller, 574-536-6306.

LOT 1911

Ratchet Tie Down and Flatpack Tool Box
 — Description — (Total QTY of 24)
 Specification: W2in*L27ft-5T Ratchet (QTY of 16) & W 1.5" x L 27"-3T Ratchet (QTY of 8) & Flatpack Tool Box Ratchet Tie Down Material: Industry Polyester Yarn Flatpack Tool Box Material: Galvanized iron sheet Application: Cargo Transportation Usage: Tie Down Loads while Transporting Shifting, Moving or Storage End fitting: Ratchet Buckle+J Hook +S Hook+Flat Hook. — Contact — Specialist: Myron Miller, 574-536-6306.

LOT 1912

Ratchet Tie Down and Flatpack Tool Box
 — Description — (Total QTY of 24)
 Specification: W2in*L27ft-5T Ratchet (QTY of 16) & W 1.5" x L 27"-3T Ratchet (QTY of 8) & Flatpack Tool Box Ratchet Tie Down Material: Industry Polyester Yarn Flatpack Tool Box Material: Galvanized iron sheet Application: Cargo Transportation Usage: Tie Down Loads while Transporting Shifting, Moving or Storage End fitting: Ratchet Buckle+J Hook +S Hook+Flat Hook. — Contact — Specialist: Myron Miller, 574-536-6306.

LOT 1913

4.75-12T Anchor Shackle G209
 — Description — (Total QTY of 38)
 Specification: 4.75T(QTY of 10)&6.5T(QTY of 10)&8.5T(QTY of 8)&9.5T(QTY of 6)&12T(QTY of 4) Material: Carbon Steel Carbon Steel MATERIAL Surface Treatment: Galvanized Shackles Type: Bow Shackles Size: 3/4" - 1-1/4" Shackles Pin Type: With Safety Bolt pin Application: Healthcare, Mining Automotive Industry, General Indust, etc. — Contact — Specialist: Myron Miller, 574-536-6306.

LOT 1914

4.75-12T Anchor Shackle G209
 — Description — (Total QTY of 38)
 Specification: 4.75T(QTY of 10)&6.5T(QTY of 10)&8.5T(QTY of 8)&9.5T(QTY of 6)&12T(QTY of 4) Material: Carbon Steel Carbon Steel MATERIAL Surface Treatment: Galvanized Shackles Type: Bow Shackles Size: 3/4" - 1-1/4" Shackles Pin Type: With Safety Bolt pin Application: Healthcare, Mining Automotive Industry, General Indust, etc. — Contact — Specialist: Myron Miller, 574-536-6306.

LOT 1915



New Landhonor Cast Iron Anvil
— Description — 200lb.
— Contact — Specialist:
Myron Miller, 574-536-6306.

LOT 1916



New Landhonor Cast Iron Anvil
— Description — 200lb.
— Contact — Specialist:
Myron Miller, 574-536-6306.

LOT 1917



Unused Land Honor Log Splitter
— Description — Width: 29.5 in Height: 36.7 in Depth: 103.5 in Engine: 7HP four strokes, 3600rpm Power: Gasoline/petrol Control: Two-hands control Sprocket Rate: 1:8
— Contact — Specialist: Myron Miller, 574-536-6306.

LOT 1918



Unused Landhonor 20x10x7 FT Walk-In Tunnel Greenhouse
— Description — Frame Material: Galvanized Steel Galvanized Steel Thickness: 0.02 in Galvanized Steel Diameter: 0.8 in Cover Material: 140 g/cm² PE Size: 20 x 10 x 7 ft Mesh Windows: 12 Top Beams: 3 Diagonal Poles: 4 Color: Green — Contact — Specialist: Myron Miller, 574-536-6306.

LOT 1919



Unused Landhonor 20x10x7 FT Walk-In Tunnel Greenhouse
— Description — Frame Material: Galvanized Steel Galvanized Steel Thickness: 0.02 in Galvanized Steel Diameter: 0.8 in Cover Material: 140 g/cm² PE Size: 20 x 10 x 7 ft Mesh Windows: 12 Top Beams: 3 Diagonal Poles: 4 Color: Green — Contact — Specialist: Myron Miller, 574-536-6306.

LOT 1920



Unused Landhonor 20x10x7 FT Walk-In Tunnel Greenhouse
— Description — Frame Material: Galvanized Steel Galvanized Steel Thickness: 0.02 in Galvanized Steel Diameter: 0.8 in Cover Material: 140 g/cm² PE Size: 20 x 10 x 7 ft Mesh Windows: 12 Top Beams: 3 Diagonal Poles: 4 Color: Green — Contact — Specialist: Myron Miller, 574-536-6306.

LOT 1921



Unused Landhonor 20ft x20ft All-Steel Carport w/10' Enclosed Sidewalls
— Description — Length: 202'Width: 202'Ridge height: 12'-½"Side-wall height: 102"Frame structure: 2" 16 GA square steel Corrugated steel roof panel: 30 GA Roof colour: Charcoal grey -- Contact — Specialist: Myron Miller, 574-536-6306.

LOT 1922



Unused Landhonor 30FT X 40FT Peak Ceiling Storage Shelter
Description — Packing: one unit included in one box Tent Size: 30' (W) x 40' (L) Frame Section: 8 section Peak ceiling height: 15'9" Truss tubes: 1.968" 12.8 GA (approx.) Purlin tubes: 2.126" 14.5 GA (approx.) Door entry / exit clearance on endwalls: 17.278' (W) x 11.6' (H) Cover material: 10.5 oz PE fabric, 16 x 16 weave, 20 mil Footplates with pre-drilled holes (anchor bolts not included) Solid and durable assembly foundation required: Concrete slabs or equivalent — Contact — Specialist: Myron Miller, 574-536-6306.

LOT 1923



Unused Landhonor 30FT X 85FT Peak Ceiling Storage Shelter
Description — Packing: one unit included in two boxes Tent Size: 30' (W) x 85' (L) Frame Section: 17 section Peak ceiling height: 15'9" Truss tubes: 1.968" 12.8 GA (approx.) Purlin tubes: 2.126" 14.5 GA (approx.) Door entry / exit clearance on endwalls: 17.278' (W) x 11.6' (H) Cover material: 10.5 oz PE fabric, 16 x 16 weave, 20 mil Footplates with pre-drilled holes (anchor bolts not included) Solid and durable assembly foundation required: Concrete slabs or equivalent — Contact — Specialist: Myron Miller, 574-536-6306.

LOT 1924



Unused Landhonor 50 Ton Shop Press
— Description — "Assembled size: 51" (L) x 28" (W) x 68" (H) Pressing force capacity: 50 ton Air pressure: 110-125 PSI Cylinder bore: 3-½" Ram stroke: 7-½" Bed depth: 7-¾" Bed width: 27-½" Upright opening: 41" Oil filled pressure gauge: 4" FEATURES "For all your stamp work, metal bending/flattening, gear & bush removal needs 50 ton pressing capacity with a smooth, steady working action Fully welded heavy-duty H-frame construction that is built to last A dual operating hydraulic cylinder works pneumatically & manually Steel cable crank which for easy press bed adjustment up/down" — Contact — Specialist: Myron Miller, 574-536-6306.

LOT 1925



Unused Landhonor 100 Ton Shop Press
— Description — "Assembled size: 59" (L) x 40" (W) x 79" (H) Pressing force capacity: 100 ton Air pressure: 110-125 PSI Cylinder bore: 5" Ram stroke: 11" Side stroke: 9" each side Bed depth: 11-¾" Bed width: 32" Upright opening: 43-½" Oil filled pressure gauge: 4" Protective grid guard Pressing V-block included" FEATURES "For all your stamp work, metal bending/flattening, gear & bush removal needs 100 ton pressing capacity with a smooth, steady working action Fully welded heavy-duty H-frame construction that is built to last A dual operating hydraulic cylinder works pneumatically & manually Steel cable crank which for easy press bed adjustment up/down" — Contact — Specialist: Myron Miller, 574-536-6306.

Remember!

to register for phone
bidding before auction day
by calling the office
at 574.825.0704
ext 5.

Premium Cut Lumber

Online & Phone Bidding Only

Date: August 19th

Auction start time: 9 AM EDT



Stock Photos
Watch for Updated Photos!



Stock Photos
Watch for Updated Photos!

▶▶▶ For phone bidding, please register during the week prior to the auction if possible by calling 574.825.0704 ext 5 ◀◀◀

This auction offers a unique opportunity to purchase high-quality notched #1 grade pallet stringers by the truckload. With at least 10 truckloads available, it's an excellent chance to secure bulk quantities at competitive prices. This virtual absolute auction provides a convenient and efficient way for buyers to meet their lumber needs. The lots will be sold by the bundle, and your bid will be multiplied by the number of units in each lot

Preview & Inspection: Buyers are responsible to do their own inspection to determine the condition of the items they purchase. Inspections times are available as follows: Preview times are available by appointment or based on the lot locations. See the Information lot for each site.

Loadout Information: Loadout details may vary based on the location of the item. Please see the information lot for each location or the lot details. To help avoid confusion, please make sure the Trucking Broker and/or the Truck Driver has a copy of your invoice when he arrives pick up your items

Payment Information: Payment terms: 13% Online Buyer's Premium in affect for all purchases. Check, or wire transfer. All payments are due immediately upon receipt of your invoice. Credit cards are only accepted on invoices with a total of less than \$2500. All payments are due immediately upon receipt of your invoice.

Have online access? You can also bid online at brightstarauctions.com.

LOT 6



Bright Star Auctions Die-Cast Metal 1:64 Scale Truck Replica

Have fun buying a high-quality, die-cast toy! All proceeds including buyer's premium will go to Feed My Starving Children (FMSC) which is a Christian nonprofit dedicated to seeing every child and person around the world healthy, nourished and whole in body and spirit. Bright Star will pay for standard shipping and handling to the 48 contiguous states for buyers of this lot.

LOADOUT INFORMATION

Lots 10–19: Items must be removed by August 28.
Free loadout will be provided Monday through Thursday, 7 AM to 4 PM, starting August 19 through August 28.

For any questions, contact:
John – 989-370-3006
Jared – 989-255-8928

LOT 10



Pallet Lumber - Details Coming Soon
Sizes, quantities, and types are currently being assessed and will be finalized approximately one week before the sale so please check back closer to sale for full specifications and photos. This lumber will be freshly manufactured for this auction and is not just left over stock. Seller guarantees it to be 99% useable lumber. It has been in cold storage in a warehouse. * The lots will be sold by the bundle, and your bid will be multiplied by the number of units in each lot -- Location-- Mio, MI

LOT 11



Pallet Lumber - Details Coming Soon
Sizes, quantities, and types are currently being assessed and will be finalized approximately one week before the sale so please check back closer to sale for full specifications and photos. This lumber will be freshly manufactured for this auction and is not just left over stock. Seller guarantees it to be 99% useable lumber. It has been in cold storage in a warehouse. * The lots will be sold by the bundle, and your bid will be multiplied by the number of units in each lot -- Location-- Mio, MI

LOT 12



Pallet Lumber - Details Coming Soon
Sizes, quantities, and types are currently being assessed and will be finalized approximately one week before the sale so please check back closer to sale for full specifications and photos. This lumber will be freshly manufactured for this auction and is not just left over stock. Seller guarantees it to be 99% useable lumber. It has been in cold storage in a warehouse. * The lots will be sold by the bundle, and your bid will be multiplied by the number of units in each lot -- Location-- Mio, MI

LOT 13



Pallet Lumber - Details Coming Soon
Sizes, quantities, and types are currently being assessed and will be finalized approximately one week before the sale so please check back closer to sale for full specifications and photos. This lumber will be freshly manufactured for this auction and is not just left over stock. Seller guarantees it to be 99% useable lumber. It has been in cold storage in a warehouse. * The lots will be sold by the bundle, and your bid will be multiplied by the number of units in each lot -- Location-- Mio, MI

LOT 14



Pallet Lumber - Details Coming Soon
Sizes, quantities, and types are currently being assessed and will be finalized approximately one week before the sale so please check back closer to sale for full specifications and photos. This lumber will be freshly manufactured for this auction and is not just left over stock. Seller guarantees it to be 99% useable lumber. It has been in cold storage in a warehouse. * The lots will be sold by the bundle, and your bid will be multiplied by the number of units in each lot -- Location-- Mio, MI

LOT 15



Pallet Lumber - Details Coming Soon
Sizes, quantities, and types are currently being assessed and will be finalized approximately one week before the sale so please check back closer to sale for full specifications and photos. This lumber will be freshly manufactured for this auction and is not just left over stock. Seller guarantees it to be 99% useable lumber. It has been in cold storage in a warehouse. * The lots will be sold by the bundle, and your bid will be multiplied by the number of units in each lot -- Location-- Mio, MI

LOT 16



Pallet Lumber - Details Coming Soon
Sizes, quantities, and types are currently being assessed and will be finalized approximately one week before the sale so please check back closer to sale for full specifications and photos. This lumber will be freshly manufactured for this auction and is not just left over stock. Seller guarantees it to be 99% useable lumber. It has been in cold storage in a warehouse. * The lots will be sold by the bundle, and your bid will be multiplied by the number of units in each lot -- Location-- Mio, MI

LOT 17



Pallet Lumber - Details Coming Soon
Sizes, quantities, and types are currently being assessed and will be finalized approximately one week before the sale so please check back closer to sale for full specifications and photos. This lumber will be freshly manufactured for this auction and is not just left over stock. Seller guarantees it to be 99% useable lumber. It has been in cold storage in a warehouse. * The lots will be sold by the bundle, and your bid will be multiplied by the number of units in each lot -- Location-- Mio, MI

LOT 18



Pallet Lumber - Details Coming Soon
Sizes, quantities, and types are currently being assessed and will be finalized approximately one week before the sale so please check back closer to sale for full specifications and photos. This lumber will be freshly manufactured for this auction and is not just left over stock. Seller guarantees it to be 99% useable lumber. It has been in cold storage in a warehouse. * The lots will be sold by the bundle, and your bid will be multiplied by the number of units in each lot -- Location-- Mio, MI

LOT 19



Pallet Lumber - Details Coming Soon
Sizes, quantities, and types are currently being assessed and will be finalized approximately one week before the sale so please check back closer to sale for full specifications and photos. This lumber will be freshly manufactured for this auction and is not just left over stock. Seller guarantees it to be 99% useable lumber. It has been in cold storage in a warehouse. * The lots will be sold by the bundle, and your bid will be multiplied by the number of units in each lot -- Location-- Mio, MI

Jericho Wood Products

Online & Phone Bidding Only

Date: August 19th

Auction start time: 12 PM EDT



▶▶▶ For phone bidding, please register during the week prior to the auction if possible by calling 574.825.0704 ext 5 ◀◀◀

Jerry J. Miller and the team at Jericho Wood Products have built their reputation on precision milling and top-quality lumber for builders and craftsmen across Ohio. Jerry is offering a selection of core sawmill assets for liquidation. Bidders will find a like-new Cleereman Mill, a Brewco Grade Resaw, plus rolling stock and support equipment—all maintained to factory standards. This is an absolute auction, meaning there are no minimums, no reserves, and no seller bidding. The highest bidder will be the new owner!

Auction Specialist: Eugene Hochstetler, 574-242-1100.

Auction Manager: Mose Troyer, 330-763-3780.

Auction Location: 22111 Jericho Rd, Glenmont, OH 44628

Titled Vehicles: Once your payment is received and clears our bank, you will be contacted to confirm your information. You can expect Your title within 7 business days after the information is confirmed. If you do not contact us to confirm your information, you will receive the title approx. 30 days after the auction and it will be filled in with the information that you registered with.

Preview & Inspection: Buyers are responsible to do their own inspection to determine the condition of the items they purchase. Inspections times are available as follows: Buyers may preview and inspect the equipment the day before the auction from 8 AM to 4 PM or by scheduling an appointment with Jerry at 330-674-2596

Loadout Information: Smalls MUST be removed by 8.22.25. Seller will be onsite on 8.19 through 8.22 for loading out smalls. Contact Jerry 330-674-2596 To help avoid confusion, please make sure the Trucking Broker and/or the Truck Driver has a copy of your invoice when he arrives pick up your items

Rigging Information: RIGGING IS COMPLETELY THE BUYER'S RESPONSIBILITY. WE HIGHLY RECOMMEND YOU HIRE THE RECOMMENDED RIGGERS. IF YOU DO CHOOSE TO DO YOUR OWN RIGGING OR HIRE ANOTHER RIGGER, YOU MUST PROVIDE US WITH SATISFACTORY PROOF OF LIABILITY INSURANCE COVERAGE OF UP TO 1 MILLION DOLLARS IN COVERAGE. ALL BUYERS ARE COMPLETELY RESPONSIBLE FOR ANY DAMAGE THEY DO TO THEIR OWN EQUIPMENT OR ANYONE ELSE'S PROPERTY OR EQUIPMENT WHILE RIGGING. Recommended Rigger: Seller is available to do rigging. Rigging prices on each lot will be available at sale time. All items must be removed by Sept. 9th. Contact Jerry 330-674-2596

Payment Information: Payment terms: 10% Onsite and 13% Online Buyer's Premium in affect for all purchases. Cash, check, wire transfer. Cash Payments totaling \$10,000 or more will not be accepted. Credit cards are only accepted on invoices with a total of less than \$2500. All payments are due immediately upon receipt of your invoice. Onsite buyers, payment is due the day of the auction. Onsite payments will only be accepted at the auction location on auction day up to one hour post auction. After that, payment must be made to the corporate office by calling 574-825-0704. If onsite bidders wish to send a wire and still be assessed only the onsite buyer's premium, they must present a bank letter of credit (with limit stated equal to or higher than the amount owed by bidder) and wire must be sent no later than one business day after the auction.

Financing Available: Secure the equipment you need with Bright Star Financial Services. Enjoy fast, flexible options tailored to your business needs. Apply now for pre-approval and bid with confidence! Learn more at brightstarauctions.com/finance.

Have online access? You can also bid online at brightstarauctions.com.

LOT 98



Heavy Equipment Key
Set 36 Keys
Shipping available for
\$20

LOT 99



SDRTOP Manual Sealless Steel Strapping Tool
Model A333, works for 1/2" 5/8" or 3/4" banding,
new in box. Shipping available for \$30

Sell with 
IronRing
POWERED BY BRIGHT STAR

Monthly Virtual Consignment Auction

- No trucking costs
- FREE advertising
- Simple process
- Proven results
- Call your agent today!

Online &
Phone Bidding
Only!

In House Specialist - Myron Nissley - 574.564.6453

LOT 100



Morbark 640 Debarber
— Specifications & Features — Make: Morbark. Model:
640. Serial #: 1091. Type of head: 14" stationary. Drive
on Head: Yes, belt drive. — Seller Statement —
(First lot of entirety) Inserted carbide teeth, hyd drive on
feed rolls, no power to head, including 54" x 5' cab with
all controls, hydraulic pump and tank, in good working
condition, currently powered with diesel power unit that
is selling separately.



LOT 101



Caterpillar 3160 Power Unit

— Specifications & Features — Make: Caterpillar. Model: 3160. Serial #: 98M2915. Engine Cylinder: 8. Fuel: Diesel. Meter Reads: 22,875 hours. Horsepower: 200. Voltage: 12. Clutch: yes. — Seller Statement — (part of entirety) V8 engine, including battery and Murphy control box, starts easy and runs good, no oil leakage, WTD-11-23CE clutch.

LOT 102



Morbark 23" Infeed Trough

— Specifications & Features — Make: Morbark. Model: 23". Serial #: 1091. — Seller Statement — (part of entirety) 54" x 23', 13" web chain, hyd drive, hyd lift cylinder on one end, a few cracks on one end and in pan to weld. Otherwise, a good conveyor.

LOT 103



Morbark Log Trough

— Specifications & Features — Make: Morbark. Drive Type: Hydraulic. Size: 54" x 25'. Overall Width: 7'. Pan Width: 14". Log Kickers: yes. Chain Type: 110 Ladder Back. — Seller Statement — (part of entirety) 4 arm kickers with photo eye sensors, three arms connected with plate, hyd lift cylinder on one end, good condition

LOT 104



Morbark Debarker Entirety of Lots 100-103

— Description — This entirety lot offers you the chance to buy Lots 100 – 103 (debarker, log troughs, power unit) as a package. The individual hammer price of these lots will be added together and then a 10% raise will be added on top to determine the opening bid for the entirety. If an opening bid is received, the individual bids are considered void, and the lots will sell as an entirety.

LOT 104A



Morbark Debarker Feed Rolls

— Description — 2 rebuilt feed rolls, shafts and bearings.

LOT 104B



Morbark Debarker Parts

— Description — Used head with shaft in good useable condition, carbide bits, hydraulic cylinder for log deck, belts, 2 new 14" sprockets for feed rolls.

LOT 105



Morbark 4-Strand Log Deck

— Specifications & Features — Make: Morbark. Drive Type: Hydraulic. Up & Down Cylinder: Hydraulic. # of Strands: 3. Stop'n'Load: yes. Size: 10' x 25'. Chain Type: 4.5" x 6" links. — Seller Statement — Guide rail on side, added in strand has smaller chain

LOT 106



Bark Belt Conveyor

— Specifications & Features — Drive Type: Hydraulic. Length: 28'. Overall Height: Elevated to 9'. Overall Width: 32". Belt Width: 27". — Seller Statement — Concaved plate bottom

LOT 107



Cleereman 36 Carriage

— Specifications & Features — Make: Cleereman. Model: 36. Serial #: 36-708-01. # of Headblocks: 3. Carriage Type: Automated. Overall Carriage Length: 14'. Networks: yes. Setworks Make: 110/Air. Scanner: no. Log/Cant Turners: yes. Linear Positioning: no. Auto Lube System: manual filler cup. # of Axles: 3. Wheel Size: 12". Center to Center of Track Wheels: 50". — Seller Statement — (First lot of entirety) Cleereman setworks, controls in cab, a good operating carriage



LOT 108



Cleereman Tracks and Frame

— Specifications & Features — Make: Cleereman. Width: 50" c-c of tracks. Length: 56'. Includes Anti Derailing System: yes. Telescoping Legs: no. Does the frame include all steel to the ground?: yes. — Seller Statement — (part of entirety) 36" top of rail to ground, clamp rail fasteners

LOT 109

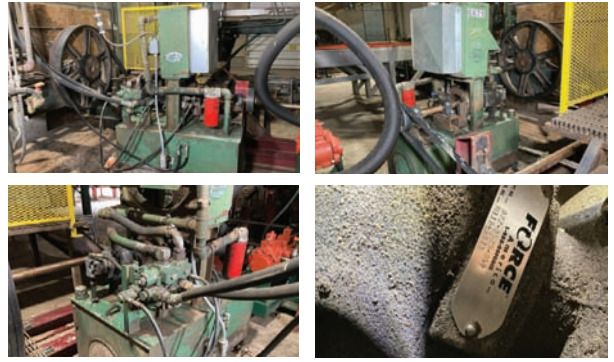

Hydraulic Drive and Feed

— Description — (part of entirety) Feed is set up for line shaft, hyd pilot controls, control handle in cab, includes hyd lines from feed to drive, 47" x 21" x 30" tank, Force Hyd pump-model 322-9529-059, Parker motor on drive-model 322-9218-029, 5/8" cable, idler wheel.

LOT 110



Husk Frame

— Specifications & Features — Make: Unknown. Drive on Off Bearer Belt: None. Mandrel Power: no. Top Saw: no. Blade Size: 56". — Seller Statement — (part of entirety) 54" x 98" frame, will take 60" saw, 56" saw included, no power, set up for line shaft, includes 5 v-belts, 25" x 6' live offbear belt-no power, 12" c-channel frame, no support to ground.

LOT 111



Shop-Built Cab

— Specifications & Features — Width: 54". Length: 5'. Height: 80". Heat: no. AC: yes. Insulated: no. — Seller Statement — (part of entirety) Steps and support to ground, No controls included.

LOT 112



Cleereman Mill Entirety of Lots 107-111

— Description — This entirety lot offers you the chance to buy Lots 107 - 111 (Carriage, track and frame, drive and feed, cab and controls) as a package. The individual hammer price of these lots will be added together and then a 10% raise will be added on top to determine the opening bid for the entirety. If an opening bid is received, the individual bids are considered void, and the lots will sell as an entirety.

LOT 113



Mack J-Lino 13.3 L Turbo Power Unit

— Specifications & Features — Year: na. Make: Mack. Model: J-Lino 13.3 L turbo. Serial #: Part # 76815. Engine Cylinder: 6. Fuel: Diesel. Meter Reads: 317 hours. Horsepower: 400. Voltage: 24V. Clutch: yes. — Seller Statement — (First of an entirety) Was used in Generac standby genset unit. Has only 317 original hrs, has a 240V block water heater, Murphy control system, electronic throttle, WTD-14-21HE clutch, no coupler, remote air filter on stand

LOT 114



Line Shaft and Frame

— Description — (part of entirety) 2 15/16" x 18" shaft, all pulleys and bearings, mounted on 25" x 17' 6" x 6" I-Beam frame, includes coupler to motor ,

LOT 115



Hydraulic Pump Drive and Pumps

— Description — (part of entirety) 1 Vickers hyd pump model 4520V60A11-11CC20R, 1 Vickers pump model 45V42A 11C20R, 1 Kawasaki double pump model K3VG180DT-10NRS-6000-0 pressure compensated, mounted on jack shaft with sliding platform, no hoses.

LOT 116



Hydraulic Tank, Oil, Hoses, and Lines

— Description — (part of entirety) Unit manufactured by Keim Hydraulics, 7' x 54" x 3' tank, has 575 gallon oil that has only 300 hrs use, all hoses to pumps, valves at tank and steel tubing to equipment not otherwise lotted, does not include valves by equipment.

LOT 116A



Oil Cooling Radiator

— Description — (part of entirety) 36"x34" Radiator, Hydraulic Motor, Includes Air Activated Valve.

LOT 117



Hydraulics Entirety of Lots 113-116A

— Description — This entirety lot offers you the chance to buy Lots 113 – 116A (Pumps, tank, oil, oil cooler and lines) as a package. The individual hammer price of these lots will be added together and then a 10% raise will be added on top to determine the opening bid for the entirety. If an opening bid is received, the individual bids are considered void, and the lots will sell as an entirety.

LOT 118



10kw Lima Mac Generator

— Specifications & Features — Generator Make: Lima Mac. Generator Model: 280MDL0079. Generator SN: LM-345083-0200. Voltage: 120/240. Amps: 40. Phase: Single Phase. Hertz: 60. Capacity (KW): 10. — Seller Statement — Belt driven, wire to first junction box approx 15', on stand with sliding mount, good condition

LOT 119



Rotorcomp Compressor

— Description — Model No. NK100WF-3, Serial No. 0190. Screwtype Compressor, Belt drive.

LOT 120



1999 Zander Rohrsystem-Technik Air Dryer

— Specifications & Features — Make: Zander. Model: Ken 400. Serial #: 04-202-053.
— Seller Statement — Desiccant style air dryer, 115V control valve, good condition

LOT 121



Air Tank and Lines

— Description — 32" x 80" vertical tank, approximately 80' long 1" diameter steel pipe

LOT 122



4-Strand Log Deck

— Specifications & Features — Make: Unknown. Drive Type: Hydraulic. # of Strands: 4. Stop'n'Load: yes. Size: 10' wide, 20' long, 4 nose skid.
— Seller Statement — Includes side rail, Includes solenoid control valve

LOT 123



Mellott 48" Log Turner

— Specifications & Features — Make: Mellott. Drive Type: Hydraulic. Turner Type: Chain. Length: 48". Includes Controls & Valve: Yes, Manual joystick control valve on cab. — Seller Statement — Good turner.

LOT 124



Slab Dump

— Description — 30"x10', 19" belt, Hydraulic drive, Air lift cylinder

LOT 125



Brewco Grade Resaw

— Specifications & Features — Make: Brewco. Model: Wolf B-1600. Serial #: BBC0106. Drive Type: Electric. Resaw Type: Band. Blade Size: 2". Networks: yes. Includes Complete Runaround System: yes. Strain: Air. Wheel Thickness: 1 3/4". Wheel Size: 40". Guide Type: Block. — Seller Statement — Model No. B 1600, 40 HP motor, Brewco Blackbox computer control, Brewer B-1600 Grade Runaround System, Brewco 5 way Board Separator, Electric powered hydraulic system, has not been completely set up, seller did not use the resaw.



LOT 126



Cant Collector Deck

— Specifications & Features — Make: Shop Built. Drive Type: Hydraulic. # of Strands: 3. Overall Dimensions: 9.5' x 16'. — Seller Statement — Cant retriever arms move out 38".



LOT 127



Crosby 36 3-Saw Edger

— Specifications & Features — Make: Crosby. Model: 36. Serial #: 4656T. Drive Type: Hydraulic. # of Blades: 3. # of Moveable Blades: 2. # of Stationary Blades: 1. Blade Type: Circle. Cut Capacity: 4" x 36". Infeed Measurement: 40" x 9'. Outfeed Measurement: 6" x 21' and 10" x 21' tailing belts. Arbor Size: 2.5". Lasers: yes. Edger Set Up: Stationary. — Seller Statement — 10" tailing belt moves side ways with Hyd cylinder, blade movement is by hyd, control box, 8 extra blades.



LOT 128



Roll Case and Belt Conveyor Combo

— Specifications & Features — Make: Shop Built. Drive Type: Hydraulic. Roller Size: 6.5" x 30". Overall Dimensions: 38" x 28' x 54". — Seller Statement — Roll case is 38" x 25', belt is 32" x 28' with 27" wide belt, belt will be cut and no drive roll.

LOT 128A



4-Strand Pop-Up Transfer Deck

— Description — 10' x 8', air bag pop up, hyd drive, transfer to edger.

LOT 129



Two Tier Belt Conveyor

— Specifications & Features — Drive Type: Hydraulic. Length: 25'. Overall Height: 52". Overall Width: 31". Belt Width: 24". — Seller Statement — Bottom belt does not have roll on one end, belt will be cut

LOT 130



Scrap Conveyor

— Description — Shop built edgings scrap conveyor, bar type, 17'8" x 11' elevated, hyd drive.

LOT 131



Troyer Machine Built Blower

— Specifications & Features — Make: Troyer Machine. Model: 32". Serial #: na. Drive Type: Hydraulic. Inlet Size: 16". Outlet Size: 14". Size: 32". Includes Pipe: no. — Seller Statement — (first of entirety) Like new blower, does not include inlet adapter.

LOT 132



Steel Dust Pipe

— Description — (part of entirety) 10" x 60' intake pipe with elbows, 14" x 50' outlet pipe with elbow

LOT 133



Troyer Machine Cyclone

— Description — (part of entirety) 6' diameter, like new

LOT 134



Troyer Dust System Entirety of Lots 131 – 133

— Description — This entirety lot offers you the chance to buy Lots 131 – 133 (Troyer blower, cyclone, and pipe) as a package. The individual hammer price of these lots will be added together and then a 10% raise will be added on top to determine the opening bid for the entirety. If an opening bid is received, the individual bids are considered void, and the lots will sell as an entirety

LOT 135



Green Chain

— Specifications & Features — Drive Type: Hydraulic. # of Strands: 5. Solid Decking: yes. Rooftop Chain: yes. Width: 160". Length: 34'. Height: 33". — Seller Statement — Plywood Decking, Unknown make and model

LOT 136



Lumber Carts

— Description — 3 carts, 42" x 7' w/36" post, poly wheels, one end swivel.

LOT 137



Lumber Carts

— Description — 5 end pieces, 42" w/44" posts, poly wheels

LOT 138



Lumber Carts

— Description — 2 good carts plus 4 needing repair, 42" x 52" w/36" posts, one end swivel wheels

LOT 140



Morbark 58 Chipper

— Specifications & Features — Make: Morbark. Model: 58. Serial #: 839. Drive Type: Diesel. # of Knives: 3. Discharge: Top. — Seller Statement — Includes 10' discharge pipe and elbow, no power.

LOT 141



Morbark Chip Shaker Screen

— Specifications & Features — Make: Morbark. Model: 6 x 6. Serial #: 1068. Drive: Electric. Size: 6' x 6' screen. — Seller Statement — Flex Rod type

LOT 141A



Chipper Knife Clamps

— Description — 19 5/8" used knives and holders, chip plate

LOT 142



Cummins NHC250 Power Unit

— Specifications & Features — Make: Cummins. Model: NHC 250. Serial #: 634283. Engine Cylinder: 6. Fuel: Diesel. Meter Reads: 7,916 hours-not believed to be accurate. Horsepower: 250. Voltage: 12. Clutch: yes. — Seller Statement — WPT 214 clutch, runs and operates good, includes belts

LOT 143



Mellott Vibrating Conveyor

— Specifications & Features — Make: Mellott. Drive Type: Hydraulic. Size: 28" x 20' plus chipper adapter. Overall Dimensions: 28" x 23'. Pan Width: 23.5". — Seller Statement — 8" sides, 5' screen section, metal catching magnet

LOT 144



4-Strand Green Chain

— Specifications & Features — Drive Type: Electric. # of Strands: 4. Solid Decking: yes. Rooftop Chain: yes. Width: 10'. Length: 80'. Height: 34". — Seller Statement — One end has steel slanted decking for side loading, partially wood decking, air cylinder board stops, deck is disassembled ready to load

LOT 145



Mellott Accumulating Deck

— Specifications & Features — Make: Mellott. Drive Type: Electric. # of Strands: 4. Overall Dimensions: 12' x 12'. Chain Type: 81X. — Seller Statement — 6' accumulating arms, cant stops, 36" pic up arms.

LOT 146



4-Strand Transfer Deck

— Specifications & Features — Drive Type: Electric. # of Strands: 4. Overall Dimensions: 8' x 14'. Chain Type: rooftop. — Seller Statement — 2' steel slanted decking, board stops with pop up board release

LOT 147



Brewco Live Roll Case

— Specifications & Features — Make: Brewco. Drive Type: Electric. Roller Size: 6.5" x 20". Overall Dimensions: 28" x 21'. Shaft Size: 1 7/16". — Seller Statement — Gearbox with electric motor included but not mounted.

LOT 148



Brewco Live Roll Case

-- Specifications & Features -- Make: Brewco.
Drive Type: Electric. Roller Size: 6.5" x 20".
Overall Dimensions: 28" x 18'. Shaft Size: 1 7/16".

LOT 149



Chip Cyclone

— Description — 5' cyclone, good condition

LOT 150



Dust Pipe

— Description —
12" x 15' steel pipe,
8" x approximately
20' pvc pieces

LOT 151



Phelps Fan Chip Blower and Loading Chute

— Specifications & Features —
Make: Phelps Fan. Model: 24.
Serial #: na. Drive Type: Electric.
Loading System: Double. —
Seller Statement — 20 hp electric
motor, 2 loading chutes with
divider, looks in good condition.

LOT 152



SCMI M2 Gang Saw

— Specifications & Features —
Make: SCMI. Model: M2. Serial #: na.
Power Feed Rolls: Bottom Only.
Blade Type: Circle. Overall Dimensions: 60" x 77" x 54".
Capacity: 4" x 10". — Seller Statement — Steel web feed, includes 8 pc 12" blades, electric motor, working condition

LOT 153



Band Wheel Grinder

— Description —
Used to recrown band wheels, electric motor with gearbox for feed, electric motor on grinder

LOT 154



Cooks Cat Claw Sharpener

— Description —
Automatic band sharpener, on rolling stand, electric drive

LOT 155



Brewco Dual Tooth Setter

— Description —
Automatic Setter on stand, electric drive

LOT 156



Tooth Setter

— Description —
Manual single tooth setter

LOT 157



Bandsaw Blades

— Description —
6 pc.
20'4" x 2" x 1T x .050.
Bands

LOT 158



Marathon Electric Motor and Mount
— Specifications & Features —
Make: Marathon. Horsepower: 150. Phase: 3 Phase. Frame Size: 445T. RPM: 1780. — Seller Statement — Motor and mount off of mill, good motor, 6" x 8" I-Beam frame with sliding mounts

LOT 159



Lincoln Electric Motor
— Specifications & Features —
Make: Lincoln Electric. Horsepower: 50. Phase: 3 Phase. Frame Size: 326TC. RPM: 1765. — Seller Statement — Off of carriage drive feed, good motor

LOT 160



Toshiba Electric Motor Softstart
— Description — 1 unit is, Electric Motor soft start, used on resaw with 40 hp motor, 1 unit is soft start for 150 hp electric motor

LOT 161



Electric Motors
— Description —
3 to 5 hp some with gearboxes, all good except the Allis Chalmers

LOT 162



Rockford Clutch
— Description —
1-14S clutch needs new discs

LOT 163



Carriage Parts
— Description —
Air dog cylinder, 5/8" 7-flex cable 1 new pc., 1 used pc.

LOT 164



Hydraulic Oil Tank
— Description —
5' x 30" x 30", relief valve and fittings, on legs

LOT 165



Hydraulic Manifold and Parts
— Description —
1 manifold 4" x 58", with 12 ports, 1 pc with 4" x 67", 2 spool valve, some misc parts.

LOT 166



Hydraulic Pak
— Description —
15 hp electric hydraulic Pak, 24" x 20" x 18" tank, was used on edger

LOT 167



Teco Electric Motor
— Specifications & Features —
Make: Teco. Horsepower: 75. Phase: 3 Phase. Frame Size: 365T. RPM: 1770. — Seller Statement — Good motor was used on edger

LOT 168



Continental Hydraulic Pak
— Description —
1 hp electric motor, 17" x 14" x 15" tank

LOT 169



Pendul 14 Dust Blower
— Specifications & Features —
Make: Pendul. Model: 14. Serial #: na. Drive Type: Electric. Inlet Size: 6". Outlet Size: 5". Size: 14". Includes Pipe: no. — Seller Statement — 5 hp electric motor, good condition

LOT 170



Exhaust Fan and Vents
— Description —
32" x 32" box fan, electric motor, adjustable louver vents, 18" x 16" adjust to 30"

LOT 171



Sterling Heat Radiator
— Specifications & Features —
Make: Sterling. Model: HS-144S. Serial #: M00150903009001. — Seller Statement — 144,000 btu with steam, 24" x 28" radiator, electric drive fan

LOT 172



Electrical Boxes and Parts
— Description —
Electric blower, control box, foot switch and misc. parts

LOT 173



New and Used Bearings
— Description —
Flange and pillow Block bearings, edger sliding blade hubs

LOT 174



Pulleys and Sprockets
— Description —
New 23" sprocket plus
some smaller ones,
assorted pulleys and hubs

LOT 175



Sprockets and Hubs
— Description —
Assorted new and used
hubs and sprockets

LOT 176

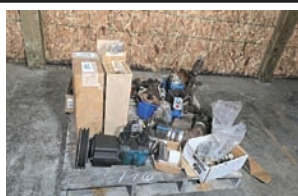

Hydraulic Pumps and Motors
— Description —
Used hyd motors and
pumps, air activated
hydraulic valves, solenoid
valves, oil filters

LOT 177



Roller Chains
— Description —
20' new 80 RIV chain,
10' new 81x chain, some
misc new and used chains
and links, hyd fitting parts

LOT 178



GasBoy Electric Fuel Pump with Gauge
— Description —
Hose and nozzle,
110 plug in

LOT 179



Air Valves and Tubing
— Description —
Air cylinder, hyd cylinder,
air solenoid valves,
airbag pop-ups

LOT 180



Rooftop Deck Chain
— Description —
3 pc. 14' long used chain

LOT 181



Conveyor Belting and Roller
— Description —
New belt 28" x 60', used
belt 17" x length unknown,
new roller 6" x 30"

LOT 182



Jack Shaft and Rollers
— Description —
2 7/16" x 40" shaft with
pulley and bearings,
6.5" x 18" roller,
7" x 10" idler pulley

LOT 183



Saw Blades
— Description —
2 pc 16" cut off blades
1" arbor, 16" edger blades
3 1/2" arbor,
assorted cutters

LOT 184

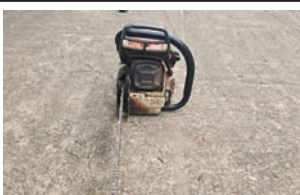

Stihl Chainsaw
— Description —
Model No. MS 661C,
20" bar

LOT 185

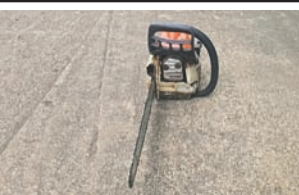

2012 Stihl Chainsaw
— Description —
Model No. MS 171,
Year: 2012, 16" bar



Sell with

IronRing
POWERED BY BRIGHT STAR

Monthly Virtual Consignment Auction

In House Specialist - Myron Nissley - 574.564.6453

LOT 186



2022 Lincoln Electric Welder
— Description — Does not include wire feed, Model No. 225 Ranger, 340 hours, Kohler Motor, does not include Argon, Carbon Dioxide tank, Includes Hobart Auto Darkening Helmet, excellent condition

LOT 187



2022 Miller Wire Feed Attachment
— Description — Miller Suitcase X-treme 12VS wire feed, Serial No. MC350271U, Includes unknown length Viking wire, includes the gas tank.

LOT 188



Central Machinery Drill Press
— Description — 13" Floor Drill Press, Serial No. 35585 222021, 28" vertical adjustment

LOT 189



Steel Table and Drill Bits
— Description — Table: 28"x20"x31", Includes metal drawer, Assorted sizes Drill bits, Drill bit box with mostly new bits from 9/16" up to 1", 7/8" bit is only one used

LOT 190



Wen Metal Band Saw
— Description — Model No. 3970, Serial No. 117925-00644, 4"x6", electric drive

LOT 191



BT Highlifter Pallet Jack
— Description — Model No. BT HLE 1000, Serial No. 0463774, Forks: 6"x47"

LOT 192



US General Service Cart
— Description — 16"x30", 32" tall, 3 shelf steel cart, 450 lb. capacity

LOT 193



Storage Bin and Bolts
— Description — Includes both bin and bolts, Miscellaneous sizes, Rack: 34"x44", 1' deep

LOT 194



Wooden Storage Cabinet and Parts
— Description — Cabinet 6'x52"x13 1/2", Contains: 100 carbide Sawbits, Sharpening Wheels, Miscellaneous tools & parts

LOT 195



Wooden Storage Cabinet
— Description — 67 1/2"x40"x24", 3 shelves on each side, no back panel

LOT 196



Banding Cart and Crimper
— Description — Cart holds 3" steel banding, A333 tightener crimping tool, good condition

LOT 197



Allegro 2 Lumber Talley
— Description — Windows embedded unit, good condition, turns on, charger and carry strap

LOT 198



File Box, Tally Book, Crayons, and Tally Cards

LOT 199



Grading Sticks
— Description —
36" Scribner and
international, 30" lumber
grader stick, crayon holder

LOT 200



Grading Sticks
— Description —
2 -30" lumber grading
sticks, 2 crayon holders

LOT 201



Albright Saw Sharpeners
and Supplies
— Description —
2 sharpeners for parts,
saw wrench, New carbide
teeth 50 pc 9/32"

LOT 202



Tap x Die Set
— Description —
1 tap bit missing,
otherwise complete set

LOT 203



Pittsburgh Hydraulic Gear
Puller
— Description —
10 ton, 3 jaw, gear puller,
good condition

LOT 204



Bauer Rotary Tool and
Welding Helmet
— Description —
8V cordless rotary tool with
accessories, charger,
Kobalt auto darkening
welding helmet

LOT 205



Porter Cable Grinder and
Hand Tools
— Description —
4 1/2" electric grinder,
1/2" drive Hex bit set,
2 hammers, pry bar, pipe
wrench

LOT 206



Storage Cabinets and
Supplies
— Description —
2 cabinets and 1 box with
supplies, 12" x 16" cabinet,
13" x 14" cabinet with
assorted parts,
box with wiring supplies

LOT 207



Traveler Tie Down Straps
— Description —
2 pc. 2" ratcheting tie down
straps with hooks

LOT 208



Phillips Power Drive Fluids
— Description —
8 gallon Fluid 30 oil,
recommended for Cat
transmission, final drives
and hydraulic system

LOT 209



Citgo Engine Oil
— Description —
8 gallon sae 15w-40 heavy
duty motor oil

LOT 210



5 Gallons Valvoline Oil
— Description —
Valvoline HP 80W-90
Gear Oil, Unknown
amount in bucket

LOT 211



Grease Gun, Grease, and
Antifreeze/Coolant
— Description — Manual
Grease gun, Schaeffer 221
Moly Ultra Grease,
6 containers Full Force
Conventional Green Concen-
trate Antifreeze/Coolant

LOT 212



Tire Tube
— Description —
24.5 R 32

LOT 213



Oil Cans, Brackets, Hinges,
and Sapstain Control
— Description — 2 goldenrod
oil cans, Four 11 1/2" shelf
brackets, 1 Five gallon bucket
Britewood XL Sapstain
control, Assorted Hinges

Remember!

to register
for phone bidding
before auction day
by calling the office
at 574.825.0704
ext 5.

LOT 250



1996 Caterpillar 914G Wheel Loader
 — Specifications & Features — Year: 1996. Make: Caterpillar.
 Model: 914G. Serial #: 7ZM00268. Engine: Caterpillar 3054.
 Fuel: Diesel. ROPS: Closed. Tire Size: 17.5-25.
 Attachment: pin on Forks. Center to Center of Pins: 31 1/2".
 — Seller Statement — Forks: 6"x43", runs and operates good,
 good tires. Hours unknown-no meter. This lot will be reserved
 until September 6th for loadout. Unit will be guaranteed to be
 in same condition as when sold.



LOT 251



Wheel Loader Bucket
 — Description — Pin on, Measures 93"x38"x31"deep

LOT 252



Sawdust Bucket
 — Description — 4.5 yd. Wheel Loader Sawdust
 bucket with fork slots, Slots 45 1/2" apart,
 Slots 7 1/2" wide,
 Measures 97" wide x 49"high x 48" deep

LOT 255



1997 Caterpillar 515 Skidder

— Specifications & Features — Year: 1997. Make: Caterpillar. Model: 515. Serial #: 4LR00398. Engine: Caterpillar. Meter Reads: 9,441 hours. Transmission: Automatic. Blade Size: 106"x29". ROPS: Open. Controls: Hand/Foot. Tire Size: 28LB26. Tire Chains: no. Cable Winch: yes. Grapple: no. — Seller Statement — New tires on front, Has a sensor that beeps at times but does not seem to effect the operation, otherwise runs and operates good

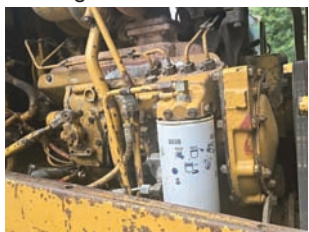

LOT 260



Toyota 8FDU30 Forklift

— Specifications & Features — Make: Toyota. Model: 8FDU30. Serial #: 31741. Engine: Toyota 1DZ-3. Fuel: Diesel. Meter Reads: 8,861 hours. Stage Mast: 3. Mast Height: 89". ROPS: Open. Tires: Solid. Tire Size: Front: 28x9-15, Rear: 6.5-10. Side Shift: Yes. Fork Positioner: No. Reach Height: 187". Load Capacity: 5,620 lbs. — Seller Statement — Forks: 5"x42", runs and operates good. This lot will be reserved until September 6th for loadout. Unit will be guaranteed to be in same condition as when sold.



Beaver Run Lumber

Live, onsite: 953 Schuyler Rd., Turbotville, PA 17772

Date: August 22nd

Auction start time: 9 AM EDT



▶▶▶ For phone bidding, please register during the week prior to the auction if possible by calling 574.825.0704 ext 5 ◀◀◀

Beaver Run Lumber, owned by Steven Speicher, has long supplied high-quality lumber to the Turbotville, PA, community. As Steven retools and modernizes his operation, he's liquidating select sawmill assets—highlighted by a Wood-Mizer LT70 and other premium machinery. This is a great opportunity to acquire factory-direct equipment from a reputable source. This is an absolute auction, meaning there are no minimums, no reserves, and no seller bidding. The highest bidder will be the new owner!

Auction Specialist: Jonathon Miller, 574-349-4380.

Auction Manager: Mose Troyer, 330-763-3780.

Auction Location: 953 Schuyler Rd, Turbotville, PA 17772. Titled Vehicles: Once your payment is received and clears our bank, you will be contacted to confirm your information. You can expect Your title within 7 business days after the information is confirmed. If you do not contact us to confirm your information, you will receive the title approx. 30 days after the auction and it will be filled in with the information that you registered with.

Preview & Inspection: Buyers are responsible to do their own inspection to determine the condition of the items they purchase. Inspections times are available as follows: Previewing week days 8 am to 4 pm, August 8th thru 22nd, Or by appointment, Contact Steven @ 570-452-0885.

Loadout Information: Free loadout week days 8 am to 4pm. All items must be removed by Sept. 19. To help avoid confusion, please make sure the Trucking Broker and/or the Truck Driver has a copy of your invoice when he arrives pick up your items

Rigging Information: RIGGING IS COMPLETELY THE BUYER'S RESPONSIBILITY. WE HIGHLY RECOMMEND YOU HIRE THE RECOMMENDED RIGGERS. IF YOU DO CHOOSE TO DO YOUR OWN RIGGING OR HIRE ANOTHER RIGGER, YOU MUST PROVIDE US WITH SATISFACTORY PROOF OF LIABILITY INSURANCE COVERAGE OF UP TO 1 MILLION DOLLARS IN COVERAGE. ALL BUYERS ARE COMPLETELY RESPONSIBLE FOR ANY DAMAGE THEY DO TO THEIR OWN EQUIPMENT OR ANYONE ELSE'S PROPERTY OR EQUIPMENT WHILE RIGGING. Recommended Rigger: Seller will provide rigging free of charge. All items need to be removed by Sept. 19. Contact Steven @ 570-452-0885 for loading appointment.

Payment Information: Payment terms: 10% Onsite and 13% Online Buyer's Premium in affect for all purchases. Cash, check, wire transfer. Cash Payments totaling \$10,000 or more will not be accepted. Credit cards are only accepted on invoices with a total of less than \$2500. All payments are due immediately upon receipt of your invoice. Onsite buyers, payment is due the day of the auction. Onsite payments will only be accepted at the auction location on auction day up to one hour post auction. After that, payment must be made to the corporate office by calling 574-825-0704. If onsite bidders wish to send a wire and still be assessed only the onsite buyer's premium, they must present a bank letter of credit (with limit stated equal to or higher than the amount owed by bidder) and wire must be sent no later than one business day after the auction.

Financing Available: Secure the equipment you need with Bright Star Financial Services. Enjoy fast, flexible options tailored to your business needs. Apply now for pre-approval and bid with confidence! Learn more at brightstarauctions.com/finance.

Have online access? You can also bid online at brightstarauctions.com.

LOT 94



Tigercat 234B Knuckleboom Precision Die Cast 1/32 Scale +
2 Bright Star Camping Chairs

Have fun buying a high-quality, die-cast toy! All proceeds including buyer's premium will go to Feed My Starving Children (FMSC) which is a Christian nonprofit dedicated to seeing every child and person around the world healthy, nourished and whole in body and spirit. Bright Star will pay for standard shipping and handling to the 48 contiguous states for buyers of this lot.

LOT 98

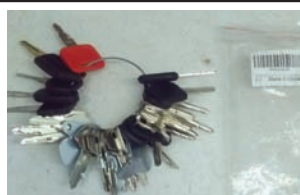

Heavy Equipment Key Set
36 Keys
Shipping available for \$20

LOT 99



SDRTOP Manual Sealless
Steel Strapping Tool
Model A333, works for
1/2" 5/8" or 3/4" banding,
new in box.
Shipping available for \$30

LOT 100



2023 Husqvarna 550 XP Chain Saw
— Description — Model No. 550 XP, Serial No.
0817123, 18" bar, good condition

LOT 101



Hnsavrqua 372 Chainsaw
— Description —
Model No. 372, SN: 095 05 013 365 372; 24 " bar,
good condition

LOT 102



Stihl MS462 Chainsaw
— Description — Model No. MS 462, 25" bar

LOT 103



Stihl MS 462 Chainsaw
— Description — Model No. MS 462, 18" bar

LOT 104



Lithium-Ion 18V Battery
— Description — 1 battery,
12 ah, for 48-11-1812,
new battery

LOT 105



Lithium-Ion 18V Batteries
— Description — 2 batteries, 12 ah, for 48-11-1812,
new battery for Milwaukee tools

LOT 106



Lithium-Ion 18V Batteries
— Description — 2 batteries, 12 ah, for 48-11-1812,
new battery for Milwaukee tools

LOT 107



Parker Bench Top Vice
— Description — 6" heavy duty vice

LOT 108



DeWalt 20V Batteries
— Description — 3 new batteries, 20V, 5ah.

LOT 109



Lithium-Ion Batteries
— Description — 2 batteries, 20V, 6 ah, new batteries for DeWalt tools

LOT 109A



Lincoln Electric Portable Welder
— Specifications & Features — Model: Ranger 8. Serial #: 9972 – U1940122327. Engine: Onan performer gas. Fuel: Gas. Meter reads: 1,564 hours. — Seller Statement — 225amp AC, 110 and 220V outlets, 80T-AC Plus welding rods and auto darkening helmet, runs and operates good

LOT 110



2005 Wood-Mizer LT70 Portable Bandmill
— Specifications & Features — Year: 2005. Make: Wood-Mizer. Model: LT70. Serial #: 456D724125NME7394. Meter Reads: 723 hours, meter may have turned over. Powered by: 50 hp electric motor. Cut Capacity: 30". Setworks: yes. Control System: Portable Pedestal. Hydraulic: yes. Lubrication System: yes. Log Capacity: 36" x 30". Laser Sight: no. Debarker: no. Extra Wide Head: no. Bed Extensions: yes. (for logistics) Weight & Height: 8'6" tall x 24" long, approximately 6,000 lbs. — Seller Statement — 1 1/8" x 23" band wheels, 1 1/2" bands, 10' shop built bed extension, hydraulic turner and clamps, has alternator on main motor to power 12V system, Accuset 2, 12V setworks, log loading arms included, cannon ball track cord carrier, electric motor softstart, good working mill

LOT 110A



Wood-Mizer Bandsaw Blades
— Description — 10 new blades 184" x.055 x 1.5", 7/39 degree

LOT 110B



2019 Wood-Mizer BMS250AU Automatic Band Sharpener
— Description — SN: BMS/116/2019, 220V Holding arms, 2 gal grinding oil

LOT 110C



Wood-Mizer BMT200/250 Automatic Setter
— Description — Automatic dual tooth setter, very good condition

LOT 110D

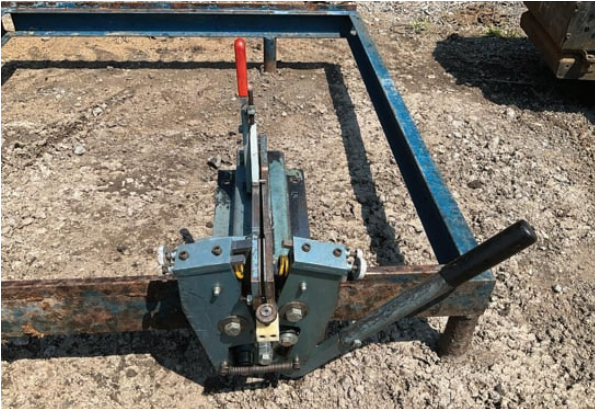

Suffolk Machinery Tooth Setter
— Description — Model DTS-03, SN: 10197,
manual setter, frame not included

LOT 111



Shop-Built Live Roll Case
— Specifications & Features — Make: Shop-built.
Drive Type: Hydraulic. Roller Size: 6.5" x 20".
Overall Dimensions: 30" x 30'. Shaft Size: 1 3/4".
— Seller Statement —
Behind mill to take off long stock

LOT 112



Mellot Log Deck
— Specifications & Features — Make: Mellot. Drive
Type: Hydraulic. Up & Down Cylinder: Hydraulic. # of
Strands: 3. Stop'n'Load: yes. Size: 10'x31' 3"x41 1/2".
Chain Type: Ladderback Chain. — Seller Statement —
36" loading arms, two decks jointed to make one.

LOT 113



Slab Drop Belt
— Specifications & Features — Make: NA. Drive Type:
Hydraulic. Up & Down Cylinder: Air. Length: 154".
Overall Height: Sloped from 31" to 40".
Overall Length: 147". Overall Width: 4'. Belt Width: 32".
— Seller Statement — Very good condition

LOT 114



1984 Cornell Gang Edger Combo
 — Specifications & Features — Year: 1984. Make: Cornell.
 Model: HE-42 Gang and Edger combo. Serial #: 737-9-84.
 Drive Type: Line-Shaft. # of Blades: 9. # of Moveable Blades:
 3-2 are connected at 3 1/2". # of Stationary Blades: 6.
 Blade Type: Circle. Cut Capacity: 6" x 42". Infeed
 Measurement: 4' x 10'. Outfeed Measurement: 4' x 9'. Arbor
 Size: 2 5/16". Lasers: yes. Edger Set Up: Stationary.
 — Seller Statement — Manual blade movement, air roll lift,
 includes extra collars and blades, good working condition



LOT 115



Roll Case with Conveyor and Side Transfer Deck
 — Description — Roll case Dimensions: 355"x4'x41"
 high, Includes pop up transfer and pop up board stop,
 Smooth rolls: 2" shafts and rolls measure: 8 1/2"x 30",
 Side transfer Deck: 128"x112"x43" high, 4 strand
 transfer with ladderback chain, Conveyor belt flat part:
 53'6"x33"x13" high, Belt is 2' wide, Incline Conveyor
 belt: 28' 8"x31", Incline is sloped from ground to over
 7' high, Incline belt: 24" wide,
 Everything powered by hydraulic.

LOT 116



4 Strand Green Chain
 — Specifications & Features — Make: NA. Drive Type:
 Hydraulic. # of Strands: 4. Solid Decking: yes.
 Rooftop Chain: yes. Width: 8'. Length: 34'. Height: 33".
 — Seller Statement — Solid slant decking for first
 15' then rest is open

LOT 117



Shop-Built In-Floor Barn Sweep

- Specifications & Features — Make: Shop built. Power Type: Hydraulic. Drive Type: Hydraulic. Overall Length: 160' chain. Pan Width: 12 paddles. Includes Extra Chain: No.
- Seller Statement — In floor so no pan included, Badger drive and chain only with corner wheels

LOT 118



Pendu Dust Blower

- Specifications & Features — Make: Pendu. Model: 24. Serial #: na. Drive Type: Hydraulic. Inlet Size: 10". Outlet Size: 8". Size: 24". Includes Pipe: yes. — Seller Statement — Includes short hose and valve, blower looks In good condition, Approx. 30'. 8" pvc pipe, short pc 10" pvc, includes frame it sits on

LOT 118A



Dust Cyclone

- Description — 4' x 12', roof mounted, no pipe

LOT 119



Mitsubishi Power Unit

- (First of an entirety) — Specifications & Features — Make: Mitsubishi. Model: Diesel. Serial #: na. Engine Cylinder: 6.0. Fuel: Diesel. Meter Reads: 17,718 hours. Horsepower: 150. Voltage: 12. Clutch: yes. — Seller Statement — First lot of an entirety, MACD clutch, good running unit

LOT 120



Weg 140 kw Generator

- (Part of an entirety) — Description — Model GTA251A1HD B3T, sn. 1073370545 08 22, 175kva/140kw, 480V, 210 amp, 3 phase, 1800 rpm, 60Hz, belt driven, includes sliding mount, good condition

LOT 121

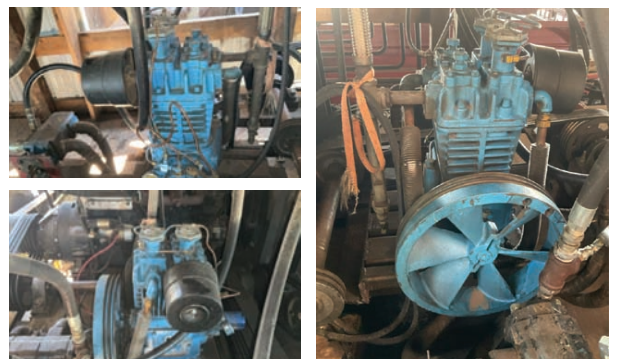

Quincy 323 Air Compressor

- (Part of an entirety) — Description — SN: 613-8865, Works but currently not being used

LOT 122



Hydraulic Lines, Pumps and Tank
(Part of an entirety) — Description — 6' x 4' x 42" tank with filters and valves, 4 hydraulic pumps, frame they're mounted on, all hyd. lines going to equipment not otherwise marked, 1 pump is Nachi piston pump model PZS-3B-7ON3-L-E4481A, 1 pump is Hidrodinamica double port series HDL0726, Ch 50151031002, 2 pumps are Permos, good working units

LOT 123



2009 AKG Oil Cooler
(Part of an entirety) — Description — 36" x 25" radiator, fan with hydraulic motor, good condition

LOT 124



Entirety of Power Unit, Hydraulic Tank, Pumps, and Lines of Lots 119-123
— Description — This entirety lot offers you the chance to buy Lots 119 – 123 as a package. The individual hammer price of these lots will be added together and then a 10% raise will be added on top to determine the opening bid for the entirety. If an opening bid is received, the individual bids are considered void, and the lots will sell as an entirety.

LOT 124A



2014 Fuel Tank
— Description — 44" x 60", 275 gal tank

LOT 125



Montgomery Hog Grinder
— Description — 28" Right hand, inserted tooth, 65"x36"x54" high inlet, 130" wide at top tapering down to 22", infeed hopper is 14'x26", blower on side, working condition. Includes 9 extra anvils

LOT 125A



Montgomery Hog Anvils
— Description — 12 pc.

LOT 126



Deutz F10L413F Power Unit

— Specifications & Features — Make: Deutz.
Model: F10L413F. Serial #: 6726443. Engine Cylinder: 10.0. Fuel: Diesel. Horsepower: 296. Clutch: yes.
— Seller Statement — V10 air cooled unit, starter is bad, includes hydraulic pump, meter does not work-hours unknown, engine runs

LOT 127



Fuel Tank

— Description — Tank measures 5'x27"x44 1/2" high

LOT 128



Lumber Cart

— Description — 44" x 12', 4' tall end and side, poly wheels

LOT 129



Lumber Cart

— Description — 44" x 12' with 4' end and side boards, poly wheels

LOT 130



Lumber Cart
— Description — 44" x 10', 4' end and side boards, poly wheels.

LOT 130A



Lumber Cart
— Description — 44" x 10', 4 foot side and end board, poly wheels

LOT 131



Lumber Carts
— Description — 44" x 8', 4' side and end board, poly wheels

LOT 132



Lumber Carts
— Description — 3 carts, 46" x 70", 32" posts, poly wheels

LOT 132A



Lumber Carts
— Description — 6 carts, 46" x 70", 36" posts, poly wheels

LOT 132B



Lumber Carts
— Description — 3 carts 48" x 70", 36 inch post, steel wheels, one cart 46" x 70", 36 inch post, poly swivel wheels

LOT 133



Lumber Racks

— Description — 4 racks 46" x 70", 36" posts, mounted on 6" I-Beam, 2 racks slightly different style

LOT 134



5 Strand Transfer Deck

— Specifications & Features — Make: NA. Drive Type: Electric. # of Strands: 5. Overall Dimensions: 391" x 172" x 39" high. — Seller Statement — Includes Front 5' section sloped down to ground and detached back 8' section, deck was cut for transport, owner didn't get it set up.

LOT 135



Lift Cage

— Description — 3 sides with bars and other side open, Openings for forks on short and long side both 19" apart, Openings can fit up to 9 3/4" forks

LOT 136



Log Deck Shaft

— Description — 11'6" long, gear box with Hydraulic power, log stop and loading armed.

LOT 137



Dust Pipe

— Description — 1 pcs. Round pipe: 20" pipe with a 15" diameter and a 1" flange at each end, 1 pc. Square Pipe: 8'x15'x15 and curved pc is approximately 4' long

LOT 138



Roll Case

— Specifications & Features — Make: NA. Drive Type: None. Roller Size: 8 1/4"x30". Overall Dimensions: Long PC: 134"x41"x34", Short pc: 41"x41" with 15" bottom support post. Shaft Size: 2". — Seller Statement — Ends from roll case in mill.

LOT 139



Belt Conveyor

— Specifications & Features — Drive Type: None. Length: 16'4". Overall Height: Sloped from ground to 38". Overall Width: 38". Belt Width: 35".

LOT 140



Fuel Tank
— Description —
60"x44 1/2"x27",
Includes hand crank on
tank, condition unknown

LOT 141



Belt Conveyor
— Specifications &
Features — Drive Type:
Hydraulic. Length: 18'.
Overall Height: 41".
Overall Width: 52".
Belt Width: 24 1/2".

LOT 142



Hoist Beam and Track
— Description —
Includes roller for hoist,
includes 2000 lb electric
hoist, Track length: 225"

LOT 143



Hoist Track
— Description —
Length: 148",
includes 1 ton elec. hoist

LOT 144

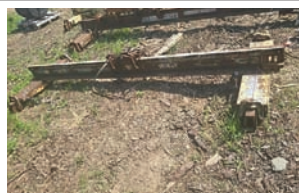

Hoist Track
— Description — Legth:
114", Hoist not included

LOT 145



WEG Generator
— Specifications & Features —
Model: GTA251AIHD B3T.
Serial #: 1045781577.
— Seller Statement — Output:
140 kw, 480 volts, 210.5 amps,
3 phase, needs repair, still works
but has a small connection at
times.



to register
for phone bidding
before auction day
by calling the office
at 574.825.0704
ext 5.

You may request a permanent bidder number.

If approved, this will allow you to bid at
future auctions without calling to re-register.

LOT 146

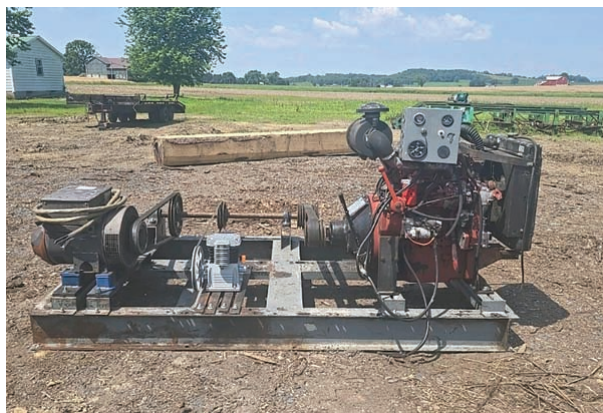

Iveco Power Unit with Air Compressor and Generator
— Specifications & Features — Make: Iveco. Model:
99460556. Serial #: NA. Engine Cylinder: 3.0. Voltage:
12V. Clutch: yes. — Seller Statement —
Marelli generator, new Vevor air compressor,
Base measures: 104"x54", Unknown hours

LOT 147



Raptor E30 Centrifugal Clutch
— Description — Good condition

LOT 150



Yates-American A-20 4-sided Planer Moulder
 — Description — 4 Head, Model No. A 20, Serial No. 27079, Dimensions: 152"x60"x65", 8" x 14" capacity, top and bottom planer heads, two vertical moulding heads, 4 extra moulding heads, Working surface: 35" high, Powered by line shaft.
 Good working condition.

LOT 151



2011 Deutz Power Unit
 — Specifications & Features — Year: 2011. Make: Deutz. Model: TC 914 L06. Serial #: 08861035. Engine Cylinder: 6.0. Fuel: Diesel. Meter Reads: 13,963 hours. Horsepower: 174. Voltage: 12. Clutch: yes. — Seller Statement — Air cooled, starts easy and runs good, includes frame and hyd. pump

LOT 151A



Hydraulic Tank
 — Description — Dimensions: 87"x17"x40"

LOT 151B



Reckart Blower
 — Description — 36" blower, 21" inlet, 12" outlet, no motor, no pipe

LOT 151C

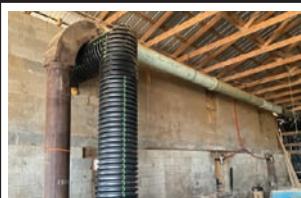

Blower Pipe
— Description — 12" x 30' pvc pipe, 16" pipe with adapters for moulder

LOT 155



3 Strand Log Deck
— Specifications & Features — Drive Type: None. Up & Down Cylinder: Hydraulic. # of Strands: 3. Stop'n'Load: yes. Size: 9' x 24'. Chain Type: H78C. — Seller Statement — A good heavy duty deck, no gearbox, log retrieval arms with air cylinder. — Contact — Specialist: Myron Nissley, 574-536-2481.

LOT 156



Rooftop Deck Chain
— Description — 100', C55D, good chain — Contact — Specialist: Myron Nissley, 574-536-2481.

LOT 157



Gear Boxes
— Description — 5 pc assorted gear boxes, 1 pc 50:1, 1 pc 100:1, 1 pc 55:1, 1 pc 30:1, 1 smaller unknown one. — Contact — Specialist: Myron Nissley, 574-536-2481.

LOT 158



Buss Automation Hydraulic Pak
— Description — 15 hp elec., RexRoth pump has just been rebuilt, 36" x 17" x 24" tank — Contact — Specialist: Myron Nissley, 574-536-2481.

LOT 159



Mako Strapping
— Description — 5080-M, 1 1/4" composite strapping, 13 rolls, 3 boxes 1 1/2" x .275 buckles, 250 per box — Contact — Specialist: Myron Nissley, 574-536-2481.

LOT 160



Crescent Planer
— Specification & Features — Model: 839. Powered by: Predator 420 gas motor. Capacity: 24" x 12". Electric start: Yes. — Seller Statement — Machine works well. We like it it did a lot of work for us. We're just too old to use it anymore! — Contact — Specialist: Myron Nissley, 574-536-2481.

LOT 161



Electric Motors and Gearbox
— Description — 3 small electric motors, steel guards and mounts

LOT 162



Stihl Leaf Blower and Gas Heater
— Description — Stihl BR800 backpack blower, condition unknown, Empire wall mount propane gas heater, vented

LOT 164



Hubs and Pulleys
— Description — Assorted sizes v pulleys and hubs, small electric motor.

LOT 166



1997 Baker Band Resaw
— Specifications & Features — Make: Baker. Model: BBR-O. Serial #: 97-2100. Drive Type: Gas. # of Heads: 1. Return: no. Blade Size: 1 1/4". Blade Tension: Manual. Cut Capacity: 6" x 12". Wheel Size: 3/4" x 28". Guide Type: Block. — Seller Statement — Vanguard 29 hp gas engine, 6" x 6' feed belt with Hyd drive, onboard hyd unit, good condition

LOT 165



Honda GX630 Engine and Control Box
— Description — Twin Honda 630, electric start, motor starter, engine works, 9" x 1/4" x 7/8" grinder wheels 28 pc. 2" x 15" x 5/32" planer knives 28 pc, motor control box, welding rods, trailer tail lights.

LOT 166A



DW Bandsaw Blades
— Description — 40 new blades,
13'2" x 1.25" x .041 x 7/8"M

LOT 180



Cornell Edger
— Specifications & Features — Year: unknown. Make: Cornell. Model: unknown. Serial #: SE254470. Drive Type: Line-Shaft. # of Blades: 2. # of Moveable Blades: 1. # of Stationary Blades: 1. Blade Type: Circle. Cut Capacity: 6"x36". Infeed Measurement: 38". Outfeed Measurement: 38". Arbor Size: 2 1/4". Lasers: no. Edger Set Up: Portable. — Seller Statement — Has air foot pedal, 40"x8' roll case included — Contact — Specialist: Daniel S, 717-406-9611.

LOT 181



Mellot Tailing Belt Conveyor
— Specifications & Features — Drive Type: None. Length: 16'. Overall Width: 30". Belt Width: 14" and 6". — Contact — Specialist: Daniel S, 717-406-9611.

LOT 182



Deutz Power Unit with Hydraulic Pump and Air Compressor
— Specifications & Features — Make: Deutz. Model: CD 2012L04 2V. Serial #: 11221896. Engine Cylinder: 4. Fuel: Diesel. Meter Reads: na. Horsepower: 100. Voltage: 12. Clutch: no. — Seller Statement — Liquid cooled motor, Parker pressure compensated Hyd pump, Model: P2075R001C25PA0081G1P SN: 11, 40 gpm, on slide, Hyd oil tank, fuel tank, Ingersol Rand air compressor model 15T-T3020TM on tank starts with air clutch, Portable unit, needs pulley on motor, everything is in good working condition. — Contact — Specialist: Daniel S, 717-406-9611.

LOT 183



Frontline Barn Sweep

- Specifications & Features — Make: FrontLine.
- Drive Type: Hydraulic. Overall Length: Approximately 160' chain for 80' conveyor.
- Seller Statement — 1' wide paddles, 3 corner sprockets, ratchet tightener, some spare parts.
- Contact — Specialist: Daniel S, 717-406-9611.

LOT 184



Hydraulic Oil Tank

- Description — 42"x20"x33", 100 gallon
- Contact — Specialist: Daniel S, 717-406-9611.

LOT 185



Cleerman Hydraulic Pack

- Description — Needs valve and oil cooler, Model No. HYD-50, Serial No. 205-06, Unit is 76"x48"x66", line shaft driven.
- Contact — Specialist: Daniel S, 717-406-9611.

LOT 186



Jackshaft, Belts, and Pulleys

- Description — Assorted Pulleys, 4 1/4" belts, 2 3/4" belts, Shafts Size: 3"x54", was used to run 6' band Headrig @ 420 rpm with motor at 1800 rpm, we changed to Hyd. — Contact — Specialist: Daniel S, 717-406-9611.

LOT 187



Hydraulic Tank with Motor

— Description — Polypac Systems Center, Baldor Reliance Electrical Motor, Cat. No. VM3714T, 10 HP, 1770 RPM, 20 gallon hydraulic tank, 240/480V.
— Contact — Specialist: Daniel S, 717-406-9611.

LOT 188



Out Door Furnace

— Specifications & Features — Make: Conestoga Champion. Model: OG200. Serial #: 18124076.
— Seller Statement — 2 Air powered water circulating pumps, 110V fan and controls, has a few small leaks, needs new tank. — Contact — Specialist: Daniel S, 717-406-9611.

LOT 189



Portable Air Tank

— Description — 32" diameter, 4' tall, portable compressed air tank.
— Contact — Specialist: Daniel S, 717-406-9611.

LOT 190



Dust Bucket

— Description — 65"x54"x39" deep, Forks slots measure 7 1/4" and are 29 3/4" apart — Contact — Specialist: Daniel S, 717-406-9611.

LOT 199



2016 Manitou MLT 840-115 PS Telehandler
 — Specifications & Features — Year: 2016. Make: Manitou. Model: MLT 840-115 PS. Serial #: 970166. Engine: John Deere 4045 PWX. Fuel: Diesel. Meter Reads: 6,432 hours. ROPS: Closed. Heat: yes. AC: yes. Max Reach: 14.6'. Lift Capacity: 8,819 lbs.
 — Seller Statement — Well maintained machine, runs and operates, includes no attachments, one owner machine

LOT 199A



2016 Rockland LF1 Forks with Log Grapple
 — Specifications & Features — Year: 2016. Make: Rockland. Model: LF1. Serial #: 10359401.
 — Seller Statement — Forks: 6"x48"

LOT 199B



Loader Bucket
 — Description — Measures: 80"x40"x39" deep, fits Manito quick attach

LOT 199C



Sawdust Bucket
 — Description — 102"x52"x53" deep, slip on, will fit Manito telehandler

LOT 200



Prentice 384 Knuckleboom

— Specifications & Features — Make: Prentice. Model: D384. Serial #: D384P58933. Engine: John Deere Powertech 6.8. Fuel: Diesel. Meter Reads: 19,164 hours. Trailer: Semi Trailer. Heat: no. AC: no. Continuous Grapple: Yes. Delimber: Yes. Bucksaw Hookups: Yes. — Seller Statement — Grapple Model No. 4048HD-A-BF3-GK2-2, Grapple Serial No. 139199. Runs and operates. Pitts trailer, trailer brakes and lights work and is ready for the road, Dolly does not sell, still a good tight machine for its age, door is broken, side window is missing, runs and operates

LOT 201



Bucksaw and Bunk

— Description — 50" blade, Bunk is 17' long

LOT 250



2005 John Deere 5320 Tractor

— Specifications & Features — Year: 2005. Make: John Deere. Model: 5320. Serial #: LV5320S432374. Engine: John Deere Powertech 2.9. Fuel: Diesel. HP: 64. Meter Reads: 1,049 hours. Drive: 2WD. Transmission: 18 speed sync shuttle. 3 Point Hitch: Yes. Rear PTO: yes. — Seller Statement — Rear Tire: 460/85R30, Front Tire: 11L-15 SL, good running tractor

LOT 252



2009 Flatbed Trailer

— Specifications & Features — Year: 2009 Make: SP Constr. VIN: SW125053PA. Type of Hitch: Pintle Hitch. Width: 8'. Length: 22' flat, 64" dovetail. Floor: Wood Plank. Type of Brakes: Electric. Tire Size: 8-14.5. Suspension: Spring. Number of rear axles: 2. Dual Jacks: No. Ramp Size: 5'x20". — Seller Statement — Dual axle, dual wheels

LOT 258



1995 Sky Jack SJKB-33N Boom Lift
 — Specifications & Features — Year: 1995. Make: Sky Jack. Model: SJKB-33N. Engine: Battery. Power Source: Electric. Drive Line: RWD. Overall Dimensions: 4' x 14' x 90" tall. Jib Feature: yes. Rotating Platform Feature: yes. Power to Platform: Yes. Type of Boom Lift: Articulating. Vertical Reach: 33'. Load Capacity: 500 lb. Max Capacity: 500 lb. Basket Size: 28" x 48".. — Seller Statement — Needs new battery, hours unknown, air tires, seller thinks it would work with new batteries.

LOT 259



Frontier RT1157 Three Point Tiller
 — Description — SN:1XFRT11XVK0191412, 6', 3 pt mount, PTO drive, good condition

LOT 260



3PH Utility Dump Bed
 — Description — 38" x 38" x 10" bed, 3 pt. Mount

LOT 261



Quick Attach Plate
 — Description — Skid steer quick attach plate

LOT 262



Quick Attach Plate
— Description — Skid steer quick attach plate

LOT 400



Loader Wheels
— Description — Hubs fit 541 JCB Telehandler, solid rubber on steel wheels, 4 wheels, 4' outside diameter, 11.5" hub — Contact — Specialist: Daniel S, 717-406-9611.

LOT 401



Loader Wheels
— Description — Hubs fit 541 JCB Telehandler, solid rubber on steel wheels, 4 wheels, 4' outside diameter, 11.5" hub — Contact — Specialist: Daniel S, 717-406-9611.

LOT 402



Dozer Blade
— Description — 10' wide, 45" tall, 31" x 19.5" quick attach — Contact — Specialist: Daniel S, 717-406-9611.

LOT 403



MDI Metal Detector
— Description — Sn. XRS-10889, model XR-24-S, XR-3000 coil with control box, 5' fiberglass conveyor section, fits small Mellott conveyor, needs new wire attached. — Contact — Specialist: Daniel S, 717-406-9611.

Sell with 

IronRing
POWERED BY BRIGHT STAR

Monthly Virtual Consignment Auction

In House Specialist - Myron Nissley - 574.564.6453

BRIGHT STAR REALTY AND AUCTIONS, LLC
11751 CR 12, Middlebury, IN 46540
("Auctioneer")

Bidder Terms and Conditions

There is a 13% online buyer's premium in effect for all purchases made online. Buyer's premium is 10% for onsite bidders. All items sell where is as is with no warranties or guarantees. Buyer is responsible to inspect all merchandise prior to placing bids. Payment terms: Cash, check, wire transfer. Cash Payments totaling \$10,000 or more will not be accepted. Credit cards are only accepted on invoices with a total of less than \$2500. All payments are due immediately upon receipt of your invoice. Onsite buyers, payment is due the day of the auction. If onsite bidders wish to send a wire and still be assessed only the onsite buyer's premium, they must present a bank letter of credit (with limit stated equal to or higher than the amount owed by bidder) and wire must be sent no later than one business day after the auction. All items are pick-up only. Smalls must be removed within 2 days. All items must be removed within 30 days unless otherwise noted. Loadout available day of auction, after that by appointment. Please call agent for more info. Buyer shall assume responsibility of all property when auctioneer says sold. Auction company is not responsible for any missing or stolen items.

These Bidder Terms and Conditions ("**Terms**") apply to auctions conducted by BRIGHT STAR REALTY AND AUCTIONS, LLC and constitute a legal, valid, binding, and enforceable contract between Auctioneer and the Bidder. These Terms also form the basis for the final contract of sale between the Seller and the Buyer.

1. **Auctions Conducted Under These Terms.** The Auction is conducted under and in accordance with these Terms, the Terms posted on Auctioneer's website, applicable law, and any announcements or corrections made by Auctioneer during the Auction. By participating in the Auction, whether at the auction site, online, telephonically, or through any other means (including Absentee Bid), Bidder agrees to be bound by, and to abide by, these Terms.

Auctioneer's Licensing and Bonding. Auctioneer is licensed and bonded where required.

2. **Definitions.** The following definitions apply to these Bidder Terms for each auction conducted by Auctioneer:

"Absentee Bid" means a bid submitted in advance by an Absentee Bidder for the execution during the Auction.

"Absentee Bidder" means a person or entity that submits an Absentee Bid.

"Absolute Auction" or "Absolute" applies only if and when expressly indicated and means that property is to be sold to the highest bidder regardless of the amount of the final bid, with no limiting conditions, restrictions, or reservations. UNLESS SPECIFICALLY AND EXPRESSLY STATED BY AUCTIONEER IN WRITING, NO PROPERTY IS BEING SOLD ABSOLUTE OR AT AN ABSOLUTE AUCTION.

"Auction" means the auction sale at which Auctioneer solicits bids, or is scheduled to solicit bids.

"Auction Site" means the physical location of the Auction, or, for an Auction conducted entirely online, the location at which Property may be inspected.

"Bidder Number" means the number or other identifier issued by Auctioneer to a Registered Bidder for the purposes of identifying bids to such Registered Bidder.

"Bidder Registration" means the information provided by a prospective Bidder, and the process of registering such prospective Bidder, to bid at the Auction, including the prospective Bidder's agreement to be bound by these Bidder Terms.

"Broker Participation Fee" means an amount that is paid to a broker who has participated in procuring a Buyer, or has otherwise assisted in facilitating the sale of Property at the Auction, under the Terms and in the amount established by Auctioneer.

"Buyer" means the Winning Bidder with respect to each Lot of Personal Property.

"Buyer's Premium" is an amount with respect to each Lot of Personal Property sold at the Auction, calculated as a percentage of the Hammer Price, that is payable by the Buyer to Auctioneer for Auctioneer's own account.

"Fall of the Hammer" means the point, after bids have been received, at which Auctioneer declares a Lot of Personal Property "sold" to Bidder acknowledged by Auctioneer as having made the Winning Bid. During an auction that is exclusively online, the Fall of the Hammer will occur electronically at the end of timed (or extended) bidding. In an auction that is Subject to Seller's Confirmation, the Fall of the Hammer will occur on Seller's Confirmation of the High Bid Subject to Confirmation.

"Hammer Price" means the high bid amount recognized by Auctioneer with the Fall of the Hammer.

"High Bid" means the high bid amount recognized by Auctioneer at the conclusion of bidding on a Lot.

"High Bid Subject to Confirmation" means the High Bid amount recognized by Auctioneer at the conclusion of bidding on the Lot put up at Auction Subject to Seller's Confirmation. If the High Bid Subject to Confirmation is confirmed by Seller, it will be the Hammer Price.

"High Bidder" means the Bidder recognized by Auctioneer as having made the High Bid with respect to a Lot.

"Knocked Down" or "Knock Down" means, with respect to any Property put up at the Auction, that Auctioneer has acknowledged the Winning Bid with the Fall of the Hammer, or by announcing "sold", or by giving a similar such indication. Property may be Knocked Down electronically at the conclusion of a timed online auction event.

"Lot" means each individual item or grouping of Personal Property offered at one time by Auctioneer.

"No Sale" occurs if Property is put up at the Auction but is not Knocked Down or sold, and Auctioneer passes on such Property or declares a No Sale.

"Online Auction Platform" means the hardware and software utilized to conduct the Auction online and to facilitate online bidding, including any associated, adjunct, and/or complementary websites, services, premiums and promotions.

"Online Auction Platform Provider" means the provider of the Online Auction Platform and related services to conduct Auction online.

"Online Bidding Period" means, with respect to an Auction conducted in whole or in part online, any established period during which bids may be tendered.

"Participant" means any person who attends, or otherwise participates in, the Auction (in person or remotely). The term Participant includes, but is not limited to, Registered Bidders, Bidder, and Buyers.

Bidder Terms and Conditions Continued...

“Personal Property” means all tangible and moveable property, including fixtures, designated as Property.

“Pick-up” means the act of picking up or removing sold Lots by respective Winning Bidders at the date(s), time(s), and location indicated for such during the Auction or as later agreed to by Seller and Buyer.

“Private Sale” means an event in which Property is sold by Seller, or on Seller’s behalf, other than at the Auction (including a sale at an auction conducted by a person or entity other than Auctioneer).

“Private Sale Price” means the fair market purchase price of the Property paid, or agreed to, at a Private Sale in an arms-length transaction between Seller and the purchaser of the Property. If the Property is sold through a Private Sale for less than its fair market value, or in a transaction that is not an arms-length transaction, or is gifted by Seller, the Private Sale Price will be an amount equal to the fair market value of the Property in an arms-length transaction.

“Property” means the Real Property and the Personal Property.

“Purchase Price” means an amount equal to the Hammer Price or High Bid Subject to Confirmation, as the case may be, plus the Buyer’s Premium.

“Registered Bidder” means a person or entity that has registered to bid at the Auction.

“Registration Deposit” means, if required by Auctioneer, the deposit, in certified funds, made by a Registered Bidder in order to register for the Auction.

“Reserve” or “With Reserve” means that the Auctioneer may Withdraw Property put up at Auction and/or bids may be rejected prior to the Fall of the Hammer. UNLESS SPECIFICALLY AND EXPRESSLY STATED OTHERWISE BY AUCTIONEER IN WRITING, ALL PROPERTY IS BEING WITH RESERVE.

“Reserve Price” means the minimum price that Seller is willing to accept for specific Property.

“Seller’s Confirmation” means Seller’s confirmation, approval, and acceptance of the High Bid Subject to Confirmation acknowledged and recorded by Auctioneer.

“Subject to Seller’s Confirmation” means, with respect to any Property expressly identified in this Agreement as being sold Subject to Seller’s Confirmation, that after the High Bid Subject to Seller’s Confirmation has been received and acknowledged by Auctioneer, Seller may determine, in Seller’s sole and absolute discretion, to (i) accept such bid or (ii) reject such bid.

“Winning Bid” means the highest bid received and accepted (and if Subject to Seller’s Confirmation, confirmed by Seller).

“Winning Bidder” means the Bidder who is recognized by Auctioneer as having made the Winning Bid.

“Withdraw” refers to the circumstance in which the Property is removed from the Auction, or in which it is determined that such Property will not be offered or sold at the Auction.

3. **Bidder Registration.** All persons desiring to bid at the Auction, must register to bid and be issued a Bidder Number. In order to register to bid, each potential Bidder must provide such information (including identifying information and qualifications) as requested by Auctioneer. Auctioneer may refuse to accept a Bidder Registration from any potential Bidder, may refuse to issue a Bidder Number to any potential Bidder, and, if a Registered Bidder breaches any Bidder Terms or engages in improper conduct, Auctioneer may revoke any Bidder Number. By registering to bid at the Auction, each Registered Bidder acknowledges and agrees that such Registered Bidder has read, understands, and agrees to be bound by, these Bidder Terms. In Auctioneer’s discretion, bids may be received from a person who has not registered to bid, and by placing a bid accepted by Auctioneer such unregistered Bidder will be bound by these Bidder Terms and will immediately complete a Bidder Registration.

4. **Governing Law.**

1.1 **For Auctions in the State of Indiana and Online.** Unless otherwise indicated, all Property is offered for sale in the State of Indiana, and will be sold in the State of Indiana. Notwithstanding the physical location of the Bidder or any Participant, these Terms are deemed to be entered into in the State of Indiana, all bids and payments are deemed to be received in the State of Indiana, and the contract, if any, will be deemed to be formed and entered into in the State of Indiana.

5. **Buyer’s Premium.** All Property offered at the Auction is subject to a Buyer’s Premium, which will be paid by the Buyer to Auctioneer for Auctioneer’s own account. The Buyer’s Premium will be calculated as a percentage of the Hammer Price, and will be added to the Hammer Price to determine the final Purchase Price. Buyer agrees to pay the Winning Bid plus the applicable Buyer’s Premium.

6. **Access to Auction Site.** Participants assume all risks associated with their presence at the Auction Site or their access to the online bidding platform utilized by Auctioneer. Any person may be denied access to the Auction, the Auction Site, and the online bidding platform utilized by Auctioneer, and may be removed at Auctioneer’s discretion.

7. **Nature of the Auction.** This Property is being sold at the Auction in the manner indicated on the first page of this Agreement.

8. **Bidding.** Registered Bidders may only bid at the Auction by agreeing to be bound by these Bidder Terms. By bidding, each Registered Bidder acknowledges and agrees that such Registered Bidder has had a full and fair opportunity to read, and understands, these Bidder Terms, and affirms that such Registered Bidder is subject to and bound by these Bidder Terms.

9. **No Bid Retraction.** Bidder may not retract a bid that has been acknowledged by Auctioneer or that has been submitted online. Bidder acknowledges and agrees that Auctioneer is acting in reliance on tendered bids in the conduct of the Auction, and that bid retraction is disruptive and interferes with the Auction, and that, as an inducement for Auctioneer to accept such Bidder’s Bidder Registration and for such Bidder to bid at the Auction, Bidder agrees not to withdraw or to attempt to withdraw any tendered bid that has been acknowledged by Auctioneer.

10. **Online Auction.** The following terms and conditions apply if the Auction is conducted, in whole or in part, online:

10.1. **Online Bidding Registration.** Anyone desiring to bid online, or to establish the possibility of bidding online, will be required to create an online bidding account by completing all necessary forms and providing required information.

10.2. **Bidder Terms and Conditions; Notices and Announcements.** The Auction will be conducted in accordance with Auctioneer’s Terms and any notices or announcements by Auctioneer and/or posted on Auctioneer’s website.

10.3. **Posted Times.** All times are based on the Eastern Standard Time zone unless stated otherwise. Posted closing times and time displays are approximate. Auctioneer reserves the right to close early or extend the Auction at any time at Auctioneer’s sole and absolute discretion.

Bidder Terms and Conditions Continued...

- 10.4. **Online Bidding Increments.** Auctioneer may establish bid increments, and may modify or change bid increments, in Auctioneer's sole and absolute discretion.
- 10.5. **Records of Online Activity.** Absent clerical errors, Auctioneer's records will be deemed final and conclusive.
- 10.6. **Technology Disruptions.** Auctioneer will not be responsible for technology disruptions, errors, or failures (including disruptions to bidding or the failure to execute, recognize, or record online bids), whether caused by (i) loss of connectivity, breakdown, disruption, or failure of the Online Auction Platform, (ii) breakdown, disruption, or failure of a Bidder's internet connection, computer, or system, (iii) viruses or software malfunction, or (iv) otherwise. Auctioneer may, but will not be required to, continue, suspend, delay, extend, reschedule, or close the Auction because of disruptions caused by technology failures, even after bidding has commenced.
- 10.7. **Failures by Online Auction Platform Provider and its Affiliates or Contractors.** Auctioneer may use an Online Auction Platform Provider to facilitate the Auction. Under no circumstances will Auctioneer be liable for any failure of the Online Auction Platform Provider to perform all or any of its obligations, or for the failure of any affiliates, employees, agents, representatives, or contractors of the Online Auction Platform Provider to perform their obligations.
- 10.8. **Auto Extend Feature.** Any Online Bidding Period may include an auto extend feature. This means that, if an online bid is entered within a set time period approaching the end of the established Online Bidding Period, the Online Bidding Period will automatically be extended for an additional amount of time in increments established by Auctioneer, and will continue to be so extended until there is a set period of time that lapses during which no online bids are received, after which bidding will close.
- 10.9. **Disclaimer.** Auctioneer makes no representations or warranties, and disclaims any representations or warranties, (i) that the Online Auction Platform or any related website or technology will be uninterrupted, error free or virus free, (ii) as to the results that may be obtained by using the Online Auction Platform or any related website or technology, or (iii) as to the accuracy, completeness, reliability, security, or current nature of the Online Auction Platform or any related website technology.
- 10.10. **Responsibility for Online Bids.** If a Winning Bid is sent to Auctioneer from the computer of a Registered Bidder, and is, thereafter, confirmed by Seller, such Registered Bidder will be the Buyer.
- 10.11. **No Reduction or Retraction of Online Bids.** Online bids may not be reduced or retracted.
- 10.12. **Competing Online and Onsite Bids.** In the event of contemporaneously made online and onsite bids, Auctioneer will determine which bid is the successful bid, and may, in Auctioneer's discretion, reopen the bidding.
- 10.13. **Winning Bidders Subject to Certification by Auctioneer.** The final determination of the Winning Bidder is subject to certification by Auctioneer; and any email or electronic message (whether generated manually or automatically) is subject to such certification.
11. **Absentee Bids; Remote Bidding.** In Auctioneer's discretion, Auctioneer may receive Absentee Bids and/or bids tendered by remote Bidders (whether telephonically or otherwise). All prebids and maxbids placed online are considered absentee bids. Auctioneer pledges complete integrity in the treatment of absentee bids and absentee bids may be initiated and advanced in accordance with Auctioneer's policies and procedures. Auctioneer has the right to initiate any absentee bids at 25% to 50% of their maximum amount. Auctioneer will make reasonable efforts to execute Absentee Bids, but Auctioneer will have no liability to any Absentee Bidder for the failure to execute any Absentee Bids for any reason whatsoever. Each Absentee Bidder acknowledges and agrees that Property may be sold to another Bidder for the maximum amount of the Absentee Bid based on a bidding sequence that causes another Bidder to reach such amount first. If the execution of an Absentee Bid at its maximum amount would require Auctioneer to accept a bid that is less than a full bidding increment, Auctioneer has the sole and absolute discretion to accept or reject such bid. An Absentee Bidder may provide instructions to the Auctioneer to advance the bid by one or more bidding increments after the maximum amount of the Absentee Bid is, or would be, reached. Auctioneer acts only as the agent of the Seller, and the receipt and/or execution of Absentee Bids will not create an agency relationship between Auctioneer and any Absentee Bidder.
12. **Bid Increments.** Bid increments are established and controlled by Auctioneer, and may be adjusted or modified in Auctioneer's sole and absolute discretion.
13. **Registered Bidders Responsible for Bids Placed on Bidder Number.** Each Registered Bidder is responsible for the Bidder Number issued to such Registered Bidder. Auctioneer is not responsible for monitoring or policing the use of Bidder Numbers, and each Registered Bidder is responsible for all bids made on the Bidder Number issued to such Registered Bidder even if the Registered Bidder claims that the Bidder Number was lost, stolen, or misappropriated, unless notice of a lost, stolen, or misappropriated Bidder Number was provided to Auctioneer prior to an unauthorized bid being made. Absent a clerical error, Auctioneer's recording of bids against a Bidder Number will be conclusive as to the making of such bid by, or on behalf of, the Registered Bidder.
14. **Withdrawal of Property.** Auctioneer has the absolute right to withdraw any Property from the Auction prior to the Fall of the Hammer, unless the Property is explicitly provided that the Property is being sold at an Absolute Auction.
15. **Winning Bid; Buyer.** Pursuant to these Bidder Terms, the Bidder making the Winning Bid for any Lot of Personal Property will be the Buyer of such Property.
16. **All Property Sold "AS IS", "WHERE IS", and "WITH ALL FAULTS".** ALL PROPERTY IS BEING OFFERED AND SOLD IN ITS AS IS/WHERE IS CONDITION AT THE TIME OF THE AUCTION, WITH ALL FAULTS, INCLUDING ANY HIDDEN DEFECTS OF ANY NATURE. NEITHER AUCTIONEER NOR SELLER MAKES ANY REPRESENTATIONS, WARRANTIES, OR GUARANTEES WHATSOEVER, EXPRESS OR IMPLIED, REGARDING THE NATURE, VALUE, SOURCE, AUTHENTICITY, FITNESS, MERCHANTABILITY, AND/OR ANY OTHER ASPECT OR CHARACTERISTICS OF SUCH PROPERTY. NO STATEMENT ANYWHERE, WHETHER EXPRESS OR IMPLIED, INCLUDING VERBAL STATEMENTS MADE BY AUCTIONEER, WILL BE DEEMED A WARRANTY OR REPRESENTATION BY AUCTIONEER OR SELLER. WITHOUT LIMITING THE GENERALITY OF THE FOREGOING, THERE ARE NO WARRANTIES OF TITLE, NON-INFRINGEMENT, AUTHENTICITY,

Bidder Terms and Conditions Continued...

ORIGIN, MERCHANTABILITY, OR FITNESS FOR A PARTICULAR PURPOSE, ALL OF WHICH ARE EXPRESSLY DISCLAIMED. EACH BIDDER ACKNOWLEDGES AND AGREES THAT HE, SHE, OR IT CANNOT RELY, AND HAS NOT RELIED, ON ANY REPRESENTATION, WARRANTY, OR GUARANTY MADE BY THE SELLER OR ANYONE ACTING AS AGENT OF THE SELLER, ORALLY OR IN WRITING, ABOUT THE PROPERTY, OR ANY OF IT. BY BIDDING, EACH BIDDER ACKNOWLEDGES AND AGREES THAT SUCH BIDDER HAS HAD A FULL AND FAIR OPPORTUNITY TO INSPECT THE PROPERTY, AND IS RELYING SOLELY ON, OR HAS WAIVED, SUCH BIDDER'S INSPECTION AND INVESTIGATION (i) IN DETERMINING WHETHER TO BID, (ii) IN DETERMINING THE AMOUNT OF A BID, AND (iii) IN BIDDING.

17. **Announcements.** Subject to the limitation set forth in these Bidder Terms, all terms and conditions and other announcements made by Auctioneer on the day of the Auction are binding and take precedence over any advertisements or listings.
18. **Bidder's Inspection.** By bidding, each Bidder acknowledges and agrees that such Bidder has had a full and fair opportunity to inspect the Property, and is relying solely on, or has waived, such Bidder's inspection and investigation (i) in determining whether to bid, (ii) in determining the amount of a bid, and (iii) in bidding. Bidder accepts any and all risks associated with the purchase and/or use of the Property. Bidder agrees to defend, hold harmless, indemnify, and protect both Auctioneer and Seller from any all claims of injury arising out of or relating to the purchase or use of the Property.
19. **Description of Property.** Unless otherwise expressly stated otherwise in writing, any description of Property is based solely on visual impression, and is given solely for identification purposes, and does not create any warranty, expressed or implied, or representation by Auctioneer.
20. **Contract of Sale for Personal Property.** By operation of these Terms, no additional or further writing will be required to evidence the existence of a contract of sale for any Personal Property Knocked-Down at the Auction regardless of the Purchase Price, and these Bidder Terms, together with Auctioneer's clerking sheets or other physical or digital notation identifying the Lot, the Hammer Price, and the Buyer, will be conclusive evidence as to the terms of the sale. These Bidder Terms will be incorporated into the contract between each Buyer and Seller.
21. **Bidding by or on Behalf of Seller.** At an Absolute Auction there is no Seller bidding. The Seller or anyone acting on the Seller's behalf will not bid (directly or indirectly) on any Property put up at Absolute Auction. At a Reserve Auction, the Seller or anyone acting on the Seller's behalf will not bid (directly or indirectly) on any Property put up at Reserve Auction, unless the Auctioneer announces and discloses that the Seller (or someone on behalf of the Seller) will be bidding at the Auction.
22. **Conduct of the Auction.** Auctioneer will regulate all matters relating to the conduct of the Auction and Auctioneer's decisions will be final and binding. Auctioneer will have control over bidding, and Auctioneer will resolve any and all disputes. If (i) a bid is made while the hammer is falling in acceptance of a prior bid or while bidding is otherwise being terminated, or (ii) promptly after the Fall of the Hammer or other termination of the bidding Auctioneer is made aware of a bid that was unnoticed prior to the Fall of the Hammer or other termination of the bidding, and it is demonstrated to Auctioneer's satisfaction that such bid was, in fact, timely made, or (iii) promptly after the Fall of the Hammer or other termination of the bidding Auctioneer is made aware that Auctioneer and a bid assistant or ringman, or multiple bid assistants or ringmen, have acknowledged bids in the same amount bid from different bidders, or (iv) some other bid dispute arises, Auctioneer may, in Auctioneer's sole and absolute discretion, reopen the bidding (but will not be required to). Any contract formed with the Fall of the Hammer will be subject to the conditions set forth in this Section. If bidding is reopened pursuant to this Section, the bid recognized by Auctioneer prior to the reopening of the bidding will be held, and may not be retracted, and, if no further bids are received, such bid will be the Winning Bid.
23. **Motor Vehicles and Equipment.** Any and all motor vehicles and motorized equipment (including, without being limited to, automobiles, trucks, vans, recreational vehicles, motor cycles, motor scooters, tractors, earth moving equipment and other heavy equipment) must be paid in full prior to removal from the Auction Site; and, if any vehicles or equipment is paid for with a check, the vehicle or equipment will not be released unless and until the check clears the drawee bank and the funds have been received by Auctioneer.
24. **All Sales Final.** ALL SALES ARE FINAL. NO REFUNDS OR RETURNS.
25. **Sales Tax.** Subject to applicable exemptions, if any, each Buyer is responsible for the payment of sales tax for each Lot Knocked-Down at the Auction, which sales tax will be collected by Auctioneer at the time payment is made.
26. **Payment.** All Personal Property must be paid for in-full by onsite Buyers on the day of the Auction, at or before the conclusion of the Auction, and before any Property is removed from the Auction Site by or on behalf of the Buyer. Online purchases are due upon receipt of your invoice. Onsite purchases may be paid in cash or approved check, and, when authorized by the Seller and made available by Auctioneer, by credit card or debit card. Cash payments totaling Ten Thousand Dollars (\$10,000) or more will not be accepted. If onsite bidders wish to send a wire, they must present a bank letter of credit (with limit stated equal to or higher than the amount owed by bidder) and wire must be sent no later than one business day after the auction. Online purchases must be paid by credit card or approved check; provided, however, that any online purchases in excess of Two Thousand Five Hundred Dollars (\$2,500.00) must be paid by wire transfer or certified funds unless other arrangements are made with Auctioneer in Auctioneer's sole and absolute discretion.
27. **Wire Transfer Payments.** Buyer shall obtain verbal verification of all bank account information from Bright Star Auctions prior to initiating transfer. Except as otherwise provided by law, we shall not be liable for any loss or damage due to misplaced, unauthorized or fraudulent fund transfers.

Bidder Terms and Conditions Continued...

28. **ACH/eCheck Payments.** By providing account information to Bright Star Auctions, buyer gives permission for Bright Star Auctions to retain payment information on file and represents they are the authorized account holder. Upon authorization to collect payment from Buyer's account and prior to transfer, Buyer is responsible to notify their financial institution of the impending transaction. Buyer agrees to notify Bright Star Auctions of any changes in account information.
29. **Returned Checks.** Any checks that are returned unpaid will be subject to a returned check fee in the amount of Fifty and 00/100 Dollars (\$50.00). In addition to the foregoing, Auctioneer will be entitled to recover, from the issuer of a returned check, all costs and expenses, including attorneys' fees, for the collection of payment made in the form of a check that has been returned unpaid.
30. **No Stop Payment Orders or Credit Card Chargebacks.** Each Bidder agrees that such Bidder will not, under any circumstances, (i) issue a stop payment order with respect to any checks issued at or in connection with the Auction, or (ii) initiate a credit card chargeback with respect to any purchases at the Auction. Each Bidder further agrees that if, in violation of these Terms, a stop payment order is issued or a credit card chargeback is initiated, these Terms will be conclusive evidence of the Bidder's (i) waiver of any rights to issue a stop payment order or to initiate a credit card chargeback, and (ii) agreement not to issue a stop payment order or to initiate a credit card chargeback; and each Bidder acknowledges and agrees that on Auctioneer's presentation of these Terms to the bank, credit card company, or other financial institution against which a check was drawn or that issued the credit card on which charges were made, such bank, credit card company, or other financial institution will reverse any stop-payment order and/or deny any credit card chargeback, and will re-credit all amounts to or for the account of Auctioneer. If, in violation of these Terms, a Bidder issues a stop payment order or initiates a credit card chargeback, such Bidder, even if successful, will remain liable for all purchases made at the Auction, and will be responsible for all costs and expenses, including attorneys' fees, incurred by or on behalf of Auctioneer and/or Seller in challenging the stop payment order or credit card chargeback and in collecting payment. Each Bidder acknowledges and agrees that the covenant not to issue a stop payment order or to initiate a credit card chargeback is a condition to the issuance of a Bidder Number to such Bidder, and is being made as an inducement for Auctioneer to accept such Bidder's Bidder Registration and to issue a Bidder Number. Each Bidder acknowledges and agrees that Auctioneer is relying on the covenant not to issue a stop payment order or to initiate a credit card chargeback in accepting such Bidder's Bidder Registration and in issuing a Bidder Number.
31. **Pick-up and Removal; Shipping.** Each Buyer is responsible for removal of Lots purchased at the Auction, including shipping to remote Buyers. Pick-up and removal dates and times will be as posted on Auctioneer's website or announced at the Auction. Unless otherwise agreed, each Buyer is solely responsible for the disassembly, removal, shipping, and transportation of each Lot purchased by such Buyer. Tools, packing material, and/or assistance will not be supplied at Pickup, so Buyer must plan accordingly. Disassembly and removal shall be done in a quiet and workmanlike manner, and each Buyer, in making its bid, shall thereby indemnify and hold harmless both Auctioneer and Seller against any and all damage caused by the acts of the Buyer, or such Buyer's employees, agents, representatives, or independent contractors in connection with the Pickup. Any and all damages to the Pickup site, including, without being limited to damages to land or buildings, caused by a Buyer or by an employee, agent, representative, or independent contractor of a Buyer, will be repaired by, or at the expense of, such Buyer to the satisfaction of Auctioneer and Seller. Each Buyer must show a copy of the invoice (digital or hard copy) and government-issued photo identification before Lots will be released. No Buyer shall bring pets or young children to the Pickup, as the movement of Lots presents an extremely high-risk environment that could result in injury or death.
32. **Insurance.** Any work performed by Purchaser(s) or Purchaser Representative (including sub-contractors) shall be insured and provide proof of coverage against all claims for injuries against persons or damages to property which may arise from or in connection with the removal of items or equipment. Insurance coverage requirements are as follows: General Liability \$1,000,000/\$2,000,000 and Worker's Compensation \$1,000,000 or as required by State Law. Seller shall be listed as additionally insured, if required.
33. **Abandoned Items.** Any Lots not paid in full, not picked up and removed in the time provided (but, under any circumstances, within thirty (30) days after the Auction), or for which payment has not cleared (within five (5) days after the Auction), will be considered abandoned and may be offered for sale at a later auction or subject to other disposition. Such abandonment does not, however, relieve the Buyer or the Buyer's obligation to make payment in full. Any payments made by or on behalf of a Buyer are non-refundable, and Buyers will remain responsible for the full purchase price of all Lots sold to them. In addition, Buyer's bidding privileges may be suspended at future auctions.
34. **Claims.** With respect to Lots removed from the Auction Site by or on behalf of a Buyer, no claims or returns will be allowed and no claim will be allowed for adjustments or rescission of any sales based on the failure of a Lot to correspond with any standard and/or expectation of the Buyer.
35. **Risk of Loss for Personal Property.** Risk of loss with respect to Personal Property passes to the Buyer with the Fall of the Hammer. Neither Auctioneer nor Seller will be liable for any loss or damage to a Lot after such Lot is sold at the Auction, other than as may be directly and solely caused by Auctioneer's negligence, gross negligence, or intentional misconduct in handling and safeguarding the Lot while in Auctioneer's sole and exclusive possession.
36. **Buyer's Remedies; Bidders/Buyers Not Entitled to Incidental or Consequential Damages.** To the extent that any Bidder or Buyer may be entitled to damages or remedies, the sole and exclusive remedy available to Bidders and Buyers is a return of the Purchase Price actually paid. Under no circumstances will Auctioneer or the Seller be liable for incidental or consequential damages, including, without being limited to lost profits or reduced productivity. Each Bidder acknowledges and agrees that no Bidder or Buyer is entitled to specific performance or other equitable relief.
37. **Seller's Remedies.** If any Buyer breached such Buyer's obligations under these Terms or under a sale contract with the Seller of Property sold at the Auction, in addition to all other legal and equitable remedies, such property may be resold and the breaching Buyer will be responsible for any and all damages, including any deficiency or reduction in the Purchase Price, along with incidental damages.

Bidder Terms and Conditions Continued...

38. **Indemnification.** Each Bidder agrees to indemnify, defend, and hold Auctioneer and Seller harmless from any current or future claim regarding the Auction or the Property, including, without being limited to, fitness, use, damage, safety, or injuries to persons or property.
39. **Private Sale.** No Participant or Registered Bidder may offer to enter into a Private Sale for the purchase of any of the Property prior to, during, or after the Auction. If any of the Property is not Knocked Down at the Auction and Bidder enters into an agreement to buy (i) any of the Personal Property from the Seller within ten (10) days after the Auction, and/or (ii) any of the Real Property within ninety (90) days after the Auction, Bidder shall pay to Auctioneer an amount equal to Auctioneer's full commission and Buyer's Premium.
40. **Waiver.** Certain provisions of these Bidder Terms are for the exclusive benefit of Auctioneer and/or Seller(s). Such provisions, including, without being limited to, Bidder registration and qualification requirements, deposit and payment terms (including the method, form, and timing of payment), removal and delivery terms, and Property inspection terms), do not create, and will not be deemed to create, any benefits or rights in favor of any other persons, including competing Bidders, and may not be enforced by any other persons. Either globally or on a case by case basis Auctioneer and/or Seller may (but will not be required to) waive any provisions of these Terms that are intended for the benefit of Auctioneer and/or Seller.
41. **Compliance with the Law.** Bidder shall not engage in any illegal conduct on the Auction Site and shall comply with all federal, state, and local laws. Bid pooling occurs when Bidders collude to regulate, and artificially suppress, bidding in an effort to reduce the Hammer Price. Anyone participating in bid pooling will be removed from the Auction Site and referred for prosecution. Theft is a serious offense, and, if discovered, will be prosecuted to the fullest extent of the law. Instances of theft will result in immediate termination of bidding and removal from the Auction Site.
42. **Governing Law; Jurisdiction; Venue; Waiver of Jury Trial.** These Bidder Terms will be governed by and construed in accordance with the laws of the State of Indiana, including its statutes of limitations, but without regard to its rules governing conflict of laws. All claims, disputes, and other matters between the parties will be brought in the state or federal courts sitting in and for Elkhart County, Indiana, which courts will have exclusive jurisdiction, and will be the exclusive venue, for any and all such claims, disputes, and other matters. By submitting a Bidder Registration and accepting a Bidder Number each Registered Bidder irrevocably and unconditionally (i) agrees that any claim or suit relating to these Bidder Terms, or the transactions contemplated hereby, will be brought in the state or federal courts sitting in and for Elkhart County, Indiana; (ii) consents to the jurisdiction of such courts for any such claim, suit or cause of action; (iii) waives any objection that such party may have to the laying of venue of any such claim, suit or cause of action in such courts; and (iv) waives any objection to the bringing of such claim, suit or cause of action in such courts on the grounds of *forum non conveniens*. Each Bidder, Buyer, and other Participants waive the right to a jury trial.
43. **Attorneys' Fees.** If any Participant breaches such Participant's obligations under these Terms, Auctioneer and/or Seller will be entitled to recover all costs and expenses, including attorneys' fees incurred in enforcing their rights.

Bright Star Realty and Auctions, LLC Licenses**Indiana**

Bright Star Auctions - AC32100007
Loren Beachy - AU10500161

Kentucky

Loren D. Beachy - 259651

Wisconsin

Loren D. Beachy - 2990-52

Illinois

Loren Dale Beachy - #441002283

Tennessee

Loren D. Beachy - 7154

West Virginia

Licensed auction house
Loren Beachy - 2465

Ohio

Bright Star Auctions - 2018000007
Loren Beachy - 2009000171

Virginia

Bright Star Auctions - 2908001059
Loren Dale Beachy - 2907004635

North Carolina

Bright Star Auctions - 10455
Loren D. Beachy - 10381

South Carolina

Bright Star Auctions Firm License - 4224

Pennsylvania

Bright Star Auctions Firm License#
AY002490

Mississippi

Bright Star Auctions Firm License# 1654F

All Bright Star Auctioneers have their individual state auctioneer licenses as needed.

• Upcoming Auctions •



• August 5/Premium Lumber Auction Various Locations/Online & Phone Bidding Only



• August 19/Jericho Wood Products Glenmont, OH/Online & Phone Bidding Only



• August 8/Lakeview Cabinets East Bernstadt, KY



• August 19/Premium Lumber Auction Various Locations/Online & Phone Bidding Only



• August 22/Beaver Run Lumber Turbotville, PA



• August 12/IronRing Online & Phone Bidding Only



• August 27/Factory Direct Equipment Auction Elkin, NC/Online & Phone Bidding Only



• August 15/Factory Direct Equipment Auction Middlebury, IN/Online & Phone Bidding Only



• September 11/Denton Run Sawmill Charlotte Hall, MD



2005 John Deere
548GIII Skidder
Sold for \$97,500

IronRing - 7.8.25

Thinking of selling your sawmill?

- Call Eugene - (574) 498-7238

Consigning to IronRing?

- Call Myron - (260) 350-8953

Be *patient* with the faults
of others; they have to be
patient with yours.

BRIGHT STAR
AUCTIONS



AC32100007 (574) 825-0704

See brightstarauctions.com for more information...

Phone Bidding instructions for Bright Star Auctions

If you can't make the auction, Bright Star is happy to accommodate you over the phone. By following the instructions below, you will be able to listen to the auctioneer and announcer and enjoy the crystal clear audio on the Bright Star Auction line.

Registration:

- Call the office at (574) 825-0704 ext 5 to register and get a bidder number. Preferably do this before auction day. Share your fax or email to receive the updated catalog the day before the auction.

Joining the Auction:

- **Ring 1: Call (419) 677-0715 and enter ID#: 904 359 662#.**
 - Ring 2 (if applicable): Call (832) 680 -1799 and enter ID#: 464 897 846#.
- You'll be placed in the auction audience upon calling.

Bidding Process:

- To bid, press *6 to unmute, state your bidder number and "yes" (e.g., "bidder 2532, yes").
- The ringman communicates your bid to the auctioneer.
- Press *6 to mute yourself when you are done bidding.
- Be sure to speak your bidder number first, loudly, and clearly.

Post-Auction Payment:

- Call (574) 825-0704 ext 4 within two hours after the auction to arrange payment.
- Credit cards are only accepted on invoices with a total of less than \$2500. Cash payments are only accepted on invoices with a total of less than \$10,000.
- Payments are due immediately post-auction.
- If you don't have fax or email, you'll be notified of your total by phone.
- Mail checks to: Bright Star Auctions, 11751 CR 12, Middlebury, IN 46540.

Additional Tips:

- Buyer's Premium for phone bidders is 13%.
- Please do not try to bid on speaker phone.
- Hundreds of photos in the online catalog.
- Log into the conference line 15 minutes early to avoid missing your lot.
- If you have trouble getting logged in, please call the office at 574-825-0704.

Trucking Services:

- US Logistics
 - Contact Nathaniel Stoltzfus
 - Phone: (570) 660-4246

- **Enjoy the convenience of bidding from home with Bright Star!**



Auction recordings are again available on the conference line:

Call: (712) 432-8774 - Conference id: 274448 # - Recording id: [6-digit date of auction] For example Williamsfield Valley Veneer was on September 21st, 2022. So, the recording id is 092122.

Press 1 to **pause or restart**, press 4 to **rewind** 2 minutes, press 6 to **fast forward** 2 minutes.

EquipmentEdge
11751 CR 12
Middlebury, IN 46540

DO YOU NEED TO SELL?
Are you thinking about an auction
but don't know if it is the right fit?

Call Eugene for a free consultation: (574) 498-7238

He will give you options:

1. An auction proposal, or
2. A cash offer, and
3. A recommendation of which would net you the most money and be the best fit for you, or
4. All of the above and let you decide

Everything is done with your best interests in mind and with the highest level of integrity and professionalism. We want you to recommend us to your friends when it is all over and your money is in the bank.

Whether you have one piece to sell or a multi-million dollar operation, we can help you and would love to.



\$97,500
IronRing - 7.8.25



\$45,000
IronRing - 7.8.25



\$45,000
IronRing - 7.8.25

As for the Bright Star Auctions team & the crew that did the lotting & pictures to make the *BidBook*, everybody did a great job. I was very well pleased and would recommend the Bright Star team to anybody. Auction results were above our expectations. Thanks for a job well done. - *Raber's Redi Cut*

BRIGHT STAR
AUCTIONS

IronRing
POWERED BY BRIGHT STAR