

Featured For Sale Listings



Bid Book[®]

- 7/23 - MEA & Elkin Factory Direct
- 8/5 - Premium Cut Lumber
- 8/8 - Lakeview Cabinets - East Bernstadt, KY



POWER. FOR THE LONG HAUL

We specialize in diesel power systems that are custom designed and built to meet **YOUR** specifications and needs. Keep your operation running at **full strength**.



JOHN DEERE



DETROIT

CATERPILLAR



POWER WORKS

A DIVISION OF POWER SYSTEMS & SUPPLY, LLC

**CALL NOW!
765-435-1507**

~9/32" available now~



USA

EAGLE CLAWS

\$399 per box

plus \$8 shipping (Free shipping on 3 boxes)
7% tax (unless exempt)



Now available in
60ct. quantity!
Call for options!



~5/16" coming soon~



OHIO



Showcase Equipment: 260.633.4047

Table of Contents Page

From the Editor	4
Subscription Form	5
Market Report	6,7
Lumber Report	8,9

Bid Book Section

Auction Results	62-64
Business Edge	66-69
Health	70
News	73
Phone Bidding Instructions	163
Factory Direct Equipment Auction	77-119
Premium Lumber Auction	120-121
Lakeview Cabinets	122-156

Display Ads

BAND-IT Company - Lavern Schrock	53
Blue Iron Metal Works	58
Boon Books	39
Bright Star Auctions	12-18
Complete Project	20,21
DJM	49,61
Double R	51
Eagle Claws	2
EOS/Nate Nisley	37
Ephraim King	47
Evergreen Sales	55
Farmshop Manufacturing	57
Fire Pro	51
Great Lakes Logging	35
Hershberger Manufacturing	37
Hershey Machine	47
Jones Saw Tool	60
Kuier Kut (RJH Enterprises)	60
Lumberline Laser	29
Mid South Forestry Show	57
Midwest Bandwheel Grinding LLC - Eli Hershberger	57
Midwest Lift Equipment	60
Midwest Sharpening Service	39
Miller Mfg	33
National Hardwood Lumber Association (NHLA)	59
Paul Bunyan Show	41
Pine View Industries	58
Pro-Cut	23
Scalpy Hollow Timber	10
Showcase Rebuilt	27
Supreme Mfg	24,25
Symbiz/Nate Nisley	39
Timber Buddy XP380	45
Timber Harvest	53
Todd Wilson	43

Showcase Listings

Band Sawmills	19
Circle Sawmills	19,22,26
Band Resaws	26,28
Gang Saws	29
Edgers	29,30
Debarkers	31,32
Chippers ~ Hogs ~ Grinders	33-35
Log Turners	35,36
Decks ~ Conveyors ~ Log Troughs ~ Carts	36-40,42-46
Blowers ~ Sawdust Removal ~ Cyclones ~ Barn Sweeps ..	46-48
Drying ~ Heating	48
Power Units ~ Gensets ~ Motors	48,49
Rolling Stock	49,50
Pallet Manufacturing ~ Dedusters	50,51
Sharpening	51
Chopsaws ~ End Trimmers	52,53
Air Compressors ~ Hydraulic Units	53-55
Scragg Mills	55
Miscellaneous (Woodworking, Metalworking, Ag, etc.)	56,57

Advertising Rates

2025 Rates - Per Month

Display ads	1 Month	3 Months
Eighth page (3.3125 x 2.5)	\$250	\$190 per month
Qtrr page (3.3125 x 4.875)	\$400	\$350 per month
Half page (6.58 x 4.875)	\$650	\$500 per month
Full page (6.58 x 9.875)	\$1100	\$900 per month
Classifieds	\$110	\$100 per month

Now Offering:

Front Cover Space (3" w x 1" h)	\$200
Rotating Website Ad (one month)	\$200
Featured Website Item (2 weeks)	\$99

Listing ads	1 Month	3 Months
1 Item	\$250	\$200 per month
3 Items	\$330	\$300 per month
6 Items	\$600	\$570 per month
12 Items	\$1140	\$1140 per month

We can also place your listing in Lumbermen's print magazine (monthly) \$175.

Contact Gaylord:

(574) 536-1646

ads@equipmentedge.com



Upcoming Deadlines

- Issue 25-14
- Ad Space: July 18
- Materials Due: July 25
- **Mail Date: Aug 1**



- Issue 25-15
- Ad Space: Aug 1
- Materials Due: Aug 8
- **Mail Date: Aug 15**



- Issue 25-16
- Ad Space: Aug 15
- Materials Due: Aug 22
- **Mail Date: Aug 29**



Gaylord Yoder

(574) 536-1646

ads@equipmentedge.com



From the Editor

Monday, July 7, 2025



On Todd Wilson's You da Dad daily calendar, he suggested that we say **sure** to what our wife and children want to do this weekend. So I tried. As in, I went swimming at 6:30 Friday morning, 8:30 Saturday night, and a few hours on Sunday afternoon. Life is good.

On Sunday evening we had our family night, and we got to discussing the accidents and happenings that we had on our farm growing up. My older brother Marion got his shoelace caught in the elevator chain in the fall of 1989 when he was 11 years old. He was in the hospital for six weeks while they had to amputate his leg and tried to heal it enough to go home. He was sick of hospital food and weighed a mere 40 pounds when he came home. He now has an artificial leg and gets around with only a slight limp.

In the spring of '90, Dad was ordained a minister in the church, and in the fall of '90 he got his arm caught in the corn picker and was pretty mangled up. He had to have multiple skin grafts but thankfully retained the full use of his arm and hand.

My dad has almost used up his nine lives. I don't remember all the dates of the happenings, but he has been through the threshing machine—almost literally on one occasion. He had just been ordained bishop in the church (2012) and was struggling to accept that responsibility. The neighbors had kind of a reminisce day with an old threshing machine and some old tractors set up. They asked Dad to be on top of the machine and watch the straw go through. Something knocked him off balance and he fell headfirst into the machine with his arms pinched beneath him. One of the other men yelled, and the one standing at the end of the machine turned around and grabbed his feet and pulled him out in the nick of time. The hay fork and his eyeglasses went through the straw chopper with a bang. He had a bruise on his nose and a scratch on his eye, which he had to lay face down in the dark for a few weeks to heal, but was otherwise okay. He was willing to fulfill his new church duties after that happening.

Mom and Dad also lost a set of twin boys (stillborn) in 1983. Dad got mangled by the bull in the early 2000s, and he had surgery on both rotator cuffs in the later 2000s. All this while managing seven children, church duties, and a 140-acre dairy farm.

Dad mentioned that every time something happened, the neighbors and the church would show up and help with chores, fieldwork, etc. Once he tried to shoo them away, thinking they had helped enough times, when one of the church men gave him something to think about. He said, "There is a blessing in helping others. What happens to that blessing if you don't accept the help?" He humbly accepted—and I am sure he would have done the same thing were the situation reversed.

I don't mention this to arouse pity—I just got a new perspective and respect for my parents and the hardships they endured. Funny how different things look in hindsight and how easy I let little things seem like big things.

Wonder what we'll be talking about in our own hindsight and reminiscing in 40 years from now. It's probably good that we don't know yet.

Have a great week. We will be camping. Leave a message.

Until next time.



Wayne Nisley, Editor
(260) 214-4203
editor@equipmentedge.com





\$60 a year, 24 issues

Name_____

Permanent Number_____

Address_____

Phone_____

Email/Fax_____

CC Info_____

Keep on File to auto renew? (save \$10 per year) Yes No exp cvc

How do I know if I need to subscribe?

If you see the word **'Sample'** on the back page by your address, you will need to subscribe! If you see a date by your address, you are subscribed until that date.

Need a permanent buyer number for Bright Star Auctions?

Call their office at (574) 825-0704

EquipmentEdge does not assign buyer numbers.



Our magazine goes to thousands of customers twice a month. With a niche in sawmill and forestry equipment and striving to enrich the equipment world, EquipmentEdge is dedicated to bringing you useful and practical information, for sale listings, and auction items.



Send this form with \$60 check to:

EquipmentEdge

11751 CR 12, Middlebury, IN, 46540

(260) 214-4203 / editor@equipmentedge.com / Fax: (574) 208-3531



Equipment Market Report



Brought to you by Bright Star Auctions
Eugene Hochstetler / Vice President / (574) 242-1100

The June 24 IronRing auction delivered the highest sell-through rate we've ever seen at one of these events, with 25 of the 27 lots selling to new buyers. The highlight was the 2021 Komatsu WA270 wheel loader, which went for \$90,000. Skid loaders and forklifts brought mostly average results while two out of the three trucks listed did not meet the reserve.



2021 Komatsu Loader - Sold for \$90,000



2016 JD Skidder- Sold for \$28,500

All in all, this was a smaller lineup, but a strong showing that reflected solid demand for the right equipment. There will not be a second IronRing event in July, with the next one now set for Tuesday, August 12. With the recent strength in bidding and the high sell rate, this is shaping up to be one you'll want to consign early for.

Just three days later, the June 27 Michiana auction kept up the momentum with another strong turnout. Forklifts once again brought mostly average prices, and the 2004 Kubota R420 wheel loader rang the bell at \$15,000, a respectable figure for that size and age of machine.

Passenger vehicles and trucks ran soft, a trend we've seen off and on throughout the summer. Trailers sold in the average to good range, with many buyers zeroing in on condition. Attachments also performed solidly, generally averaging out slightly above normal for this time of year.

Containers were the surprise of the day. Several new 40-foot shipping containers crossed the block, with the top one bringing in \$9,000—a strong price that reflects ongoing demand for storage solutions. The other four 40 footers were from \$6500-\$8500. Lawn mowers and garden tractors also did well in this summer auction.



2004 Kubota - Sold! \$15,000



40' Container - Sold! \$9000



2019 Wood-Mizer LT70 - Sold! \$30,000



2020 John Deere Gator - Sold! \$30,000



2017 Polaris - Sold! \$9250

Two recreational vehicles capped the auction with a bit of flair: the 2020 John Deere Gator brought \$30,000, making it the top lot of the day. A 2017 Polaris Ranger side-by-side followed behind at \$9,250. These numbers show that clean, late-model side-by-sides are still catching attention, especially when they're well cared for. The 2015 Open Range travel trailer that was still in good condition sold for \$14,000.

Looking ahead, we're gearing up for the August 8 Lakeview Cabinets auction in Kentucky. This one stands out for its wide range of inventory—from woodworking machinery to boats, buggies, and farm equipment. It's not often you see an auction with a Delta shaper, a hay rake, and a fishing boat in the same lineup.

Alongside the heavy equipment and trailers, there's also a large selection of Dewalt cordless tools, fans, and lights that appear to be in great shape. There are also new 2023 electric chest freezers, framing nails and nailers, a sewing machine, parts, and shop supplies of all kinds. Details and photos can be found in this issue's Bid Book section.

As we head into July, we're officially in the slower auction season for the year. It's a time when families take vacations, and buying equipment and selling often takes a backseat to other responsibilities. But we're already hearing rumblings of what's to come. Several good auctions are stacking up for August and September, and we expect a busy fall auction season.

If you're thinking about selling equipment this fall, now's the time to get your ducks in a row. Early marketing can make a big difference for your equipment.

From all of us here at Bright Star Auctions, may you and your family enjoy a safe and blessed Fourth of July holiday.

Sold! We'll see you at the next auction!



Lakeview Cabinets Highlights!



Article Composed/Edited by:
Editor Wayne Nisley
(260) 214-4203
editor@equipmentedge.com

BRIGHT STAR
AUCTIONS



Lumber Market Report

We are in need of more contributors for this report. If you can spare a few minutes each week we would greatly appreciate it!



	6/4					8/4				
Prices per board foot	FAS	1F	1C	2C	3C	FAS	1F	1C	2C	3C
Walnut							3.42	2.25	0.95	
Cherry	0.85	0.84	0.40	0.20		1.00	0.99	0.50	0.30	
Red Oak	1.00									
White Oak	2.50					3.55	3.79	1.50	0.70	
White Hard Maple						2.30		1.25		
Poplar	1.02	1.02	0.40							

- Prices per board foot.
- Picked up at the mill.

Pine - 3.5x40x0.5	\$0.75
Pine 5.5x40x0.5	\$0.75
Hdw Cutstock	\$0.60



Wayne Nisley, Editor
(260) 214-4203
editor@equipmentedge.com



3619 **MEREEN-JOHNSON RESAW** **\$2,000**
6' wheels with 3 reworked blades
330-603-5365

Doylestown, OH.



20629 **48" SOLEM WIDE BELT SANDER** **\$3,000**
3-phase electric.
Comes with new sanding belts
330-603-5365

Doylestown, OH.



2612 **COMPLETE FRICKCO CIRCLE MILL** **\$38,000**
Mellott log deck with stop and unloader, #5 turner, track and hydraulic drive. Features a 4-dog carriage with air dogs and drive, electric setworks, and husk with 56" blade, top saw, and slab belt. Includes pulleys and belts, Frick 2-saw edger with roll case, plus a 150 HP motor and starter. A complete mill package.
330-603-5365

Doylestown, OH.

Need exposure for your equipment, products,
or services?

6500 copies mailed twice a month.

All over the US!

Call Gaylord!

Call or Email
Gaylord Yoder for details
574-536-1646
ads@equipmentedge.com



Quality Equipment For Sale!

717-284-2862

1147 Scalpy Hollow Rd, Drumore, PA, 17518

- Doosan D30S-5 Forklift - 5000 lb capacity - **\$5000**
- Kawasaki 65Z Wheel Loader - 11,000 hours - **\$30,000**
- Merchandising System - (2) 20' 2 strand log decks, 30' infeed to saw, 48" circle saw, Merchandiser with 6' outfeed troughs, 5' short log drum debarker, 5'x6' operators cab with all merchandiser controls, hyd tank and all pumps - **\$7500**
- 58" Morbark Chipper - 6 knife, 50' Precision vibrating conveyor with drive, 50' Mellott vibrating conveyor with drive and fiberglass section, sawdust section, MDI metal detector, hyd tank, 8.3 Cummins Engine with 10,000 hours, no leaks - **\$60,000 OBO**

Call for Prices:

- (2) - 350 hp Cummins Engines
- (2) - 200 hp Perkins Engines
- 8.3 Cummins Engine - 0 hours after rebuild
- 95 hp Cat Perkins Engine
- 8.3 Cummins Genset - 2000 hours
- 6 cylinder Mitsubishi Engine
- AND MORE AVAILABLE!!

Motivated Seller! Call Today.

2018 Morbark 640 Debarker

Selling at auction on September 12.



- Still has the original factory teeth
- Very minimal use, mint condition!

**Accepting consignments for our
Sept 12 auction. Call Eugene to
consign - (574) 242-1100**

Esh Lumber, Oxford, PA
(717) 951-2526

Also Selling Quality Cutstock

Have Access to the Internet?

**Check out hundreds of
listings with photos on
our website.**

equipmentedge.com



Or scan here:



Third Quarter Business Promotion!

**List your equipment to sell and receive
\$10 off of your magazine subscription!**



I would like to recommend Sawmill Exchange (EquipmentEdge) for all your advertising needs. They posted my ads quickly and efficiently, and very fast response time. - Gerard LaPierre



Contact Gaylord for details.

(574) 536-1646 - ads@equipmentedge.com

Call Myron:
(574) 536-6306
or Daniel:
(440) 636-3128

Connecting buyers who value factory-direct quality, offering equipment sourced directly from trusted manufacturers—reliable machinery designed to enhance your operations.
Equipment is located at 11751 CR 12 Middlebury, IN 46540.

Seller: Various Consignors
Factory Direct Absolute Equipment Auction
July 23rd
9 AM EDT



(3) Hurricane HRC 700 Mini Skid Steer Loaders



New Landhonor Mini Excavator



(2) Unused Future FT-E350 Electric Bicycles



(3) New 40' Multi-Door Shipping Containers



(3) New Landhonor Water Pumps



(2) 40 Gallon 2 Stage Truck Mounted Air Compressors

No Minimums! No Reserves!

Online & Phone Bidding Only!



(3) New Landhonor Heavy Duty Plate Compactors



Unused Future Ride On Power Trowel



(2) Unused Future Iron Fencing



Lots of New Attachments!



These lots are located at 260 Elkin Wildlife Rd. Elkin, NC 28621.



(12) Hurricane HRC 700 Mini Skid Steer Loaders



(3) New 40' High Cube Multi-Door Containers



(3) Unused 11.5' x 7.5' Storage Containers



Lots of New Attachments!



(12) 7' x 10' Wrought Iron Site Fence



(33) 20' x 30' All Steel Car Ports



(6) Unused Heavy Duty Storage Racks



(3) Unused Slope Lid Metal Tool Boxes



(6) Self Dumping Hoppers

Complete catalog online!



Mini Skid Steer Wheel Barrow



(8) 90" Work Benches



(15) 90" Heavy Duty Cattle Feeders

Need financing? Fast, flexible options available! Ask us about Bright Star Financial Services.

Much More!

BRIGHT STAR AUCTIONS



AC32100007 (574) 825-0704

13% online buyer's premium.

Payment: Cash, check, credit card, wire transfer.

Bid Your Way!

☒ Online Bidding: brightstarauctions.com

☒ Phone Bidding: Call (574) 825-0704 to receive a FREE Bright Star Bid Book.

Premium Lumber Absolute Auction



Call Eugene:
(574) 498-7238

August 5th - 9 AM EDT

Seller: Various Consignors

No
Minimums! No
Reserves!

Online &
Phone Bidding
Only!

This auction offers a unique opportunity to purchase high-quality, fresh cut, notched #1 grade pallet stringers by the truckload. With at least 10 truckloads available, it's an excellent chance to secure bulk quantities at competitive prices. This virtual absolute auction provides a convenient and efficient way for buyers to meet their lumber needs. **Located at various locations so be sure to check out the BidBook or the website regarding the locations.**



I Semi Load of Kentucky
Board Fence



Pallet Lumber

1 1/2" x 3 1/2" x 48" notched
stringers, soft wood, standard notch,
22 units at 468 pcs each



Pallet Lumber

1 1/4" x 3 1/2" x 48" notched
stringers, standard notch, soft wood,
416 pieces per pack, 22 packs

Got Lumber?
Consign Today!

BRIGHT STAR
AUCTIONS



AC32100007 (574) 825-0704

13% online buyer's premium. Payment: Cash,
check, credit card, wire transfer.

**Bid
Your
Way!**

☒ Online Bidding: brightstarauctions.com

☒ Phone Bidding: Call (574) 825-0704 to receive
a FREE Bright Star Bid Book.

Trucking
Available!

Online &
Phone Bidding
Only!

IronRing
POWERED BY BRIGHT STAR



Call Myron:
(260) 350-8953

August 12th - 9 AM EDT

Deadline to consign for
the August IronRing
auction is July 18th.



2008 Cat 574
Forwarder



2012 John Deere 540 GIII
Skidder (One owner)



2017 JD 550K XLT Dozer
w/Forestry Package



2017 Volvo L90
Wheel Loader

Consign now!



2019 Tigercat 602
Cable Skidder



2022 MDB Technology Green
Climber LV600Plus Track
Mulcher

Also Consigned!
Woodmizer
LT40 and LT50
Bandmills!

BRIGHT STAR
AUCTIONS



AC32100007 (574) 825-0704

13% online buyer's premium. Payment: Cash,
check, credit card, wire transfer.

**Bid
Your
Way!**

☒ Online Bidding: brightstarauctions.com

☒ Phone Bidding:

Call Eugene:
(574) 498-7238

Levi Hochstetler - Lakeview Cabinets is liquidating its construction and cabinet shop equipment. This auction offers a great selection of heavy equipment and late model woodworking tools.

Accepting consignments to add to this auction!

Seller: Lakeview Cabinets



Construction & Cabinet Shop Equipment Auction

**August 8th
9 AM EDT**



2005 Link-Belt 225
Excavator



JCB 67C-1
Excavator



2017 Mustang
3200VT



Toyota 7FGU30
Forklift



Toyota 5FBCU15
Electric Forklift



Nissan CYM02L20S
Electric Forklift



Toyota 5FGC20
Forklift



2022 Gator
Gooseneck Trailer



2021 Quest Cargo
Trailer



2022 Cross Trailer
Co Quest Trailer



14' Aluminum Boat



2019 John Deere
Mower



2022 Accura
Straight Line Rip Saw



2022 Stonewood
Industrial Planer



2022 Omal Hinge
Boring-Insertion
Machine



2022 Stonewood
Industrial Dovetailer



Kreg Pocket Hole
Machine



2022 Stonewood
Face Frame Clamp



2023 Crosscut
Solutions Chop Saw



Power Generation
Genset



(2) Top Buggy
Carriages



E-Z Spreader
Manure Spreader

- Dewalt Battery Fan and Light
- Dewalt Impact, Drill, and Charger
- Dewalt Quick Release S and J Drill and Battery Charger
- Dewalt Circle Saw and Charger
- Dewalt Compact Routers
- Craftsman Portable Table Saw
- Dewalt Battery Grease Gun
- Dewalt Sliding Miter Saw and Stand
- Dewalt Cordless Sliding Miter Saw
- Dewalt Wet/Dry Vac
- Elmezzure S400 Series Material Stop
- Bayley Dust Blower
- 2022 World Start Soft Starter
- Dust Collector Filter Bag House
- 2024 Ingersoll Rand Air Compressor
- 2022 Sames Kremlin Finish Sprayers
- Central Pneumatic Paint Sprayer
- 3M Air Sprayer
- Dewalt Retractable Hose Reel
- Central Pneumatic Retractable Air Hose Reel
- Nosh Battery Powered Respirator
- Jet Air Filtration System
- Shop Fox Dust Collector
- Chicago Electric Compound Miter Saw
- Pipe Clamps
- 2002 Grizzly Power Feeder
- Delta Shaper
- Delta Industrial Power Feeder
- Central Machinery Metal Cutting Bandsaw
- Marathon Electric Motor
- Chamberlain, Garage Door Opener
- Dayton Floor Stand Fan
- Amron Metal Cutting Bandsaw
- Vulcan Welder and Cabinet

- Drywall Lift Jack
- Electric Meter Box and Pipe
- Sibley Drill Press
- Construction Scaffolds
- Tufner Weighting System
- Dewalt Cordless Oscillating Multitool
- Dewalt Impact Screw Drivers and Battery Charger
- Dewalt Brad Nailer
- Dewalt Cordless Variable Speed Jigsaw
- Dewalt Cordless 5" Grinders
- Dewalt Orbital Cordless Sander
- Dewalt 1/4 Sheet Palm Sander
- Orbital Sanders
- Dewalt Planer
- Dewalt Variable Speed Reciprocating Saw
- Dewalt Cordless Blower
- Dewalt Cordless Cutout Tool
- Dewalt Cordless Oscillating Multitool
- Metabo Staplers
- Bostitch Flooring Nailers
- Dewalt Electric Hammer Drill
- Kobalt Impact, Batteries, Charger, and Socket Set
- Central Pneumatic Air Nailer/Stapler
- Bosch Electric Router
- Grex Cordless Pinner
- Kobalt Circle Saw
- Grip Rite Coil Roofing Nailer
- Metabo HPT Air Framing Nailers
- Metabo Nailer
- Grabo Pro Lifter 20
- Porta-Band 2 speed Portable Band Saw
- Duralast Battery Charger
- Intelligent Chargers
- Bosch Self Leveling Laser
- Bauer Electric Jackhammer
- Digital Indicators and Calipers
- New Air Regulators, Fittings, and parts
- Chainsaw Chains
- Bicycle Tubes
- Propane Tank
- 16' Fiberglass Boat

- Bauer Laser Level, Ames Laser
- Measuring tool, and Energizer
- Battery Charger
- Skid Steer Forks
- Skid Steer Buckets
- Skid Steer Crane Attachment
- Skid Steer Auger Attachment
- Skid Steer Brush Hog
- 6' Tiller
- Forklift Forks
- Skid Steer Hitch Adapter
- Sickle Bar Mower
- Trailmobile Van Trailer
- Stoughton Van Trailer
- Equipment Trailer
- Trailer Frame
- New Idea Hay Rake
- 2023 LG Refrigerator
- 2023 Whirlpool Chest Freezers
- 2023 Hotpoint Chest Freezers
- Lem BigBite Grinder
- Lem BigBite Mixer Attachment
- Lem BigBite Juicer Attachment
- Lems Digital Scales
- Lem Max Vac 500 vacuum sealer
- Lem BigBite Slicer
- Vision Tech Shop Scales
- Scotch paper Laminator
- Coleman 2 Burner Propane stove
- GE Electric Roaster
- 2023 Janome HD-1000 Sewing Machine
- Heavy Duty Sewing Machine
- EPSON ET5850 Printer
- Childs Wooden Folding Rockers
- Predator Inverter
- Champion Generator
- Power Trowel
- Weedeater Pushmower
- Stihl Trimmer
- Echo Trimmer and String
- Central Pneumatic Air Compressor
- Troybuilt Chipper Shredder
- Fiberglass Shingles

**Much
More!**

BRIGHT STAR
AUCTIONS



AC32100007 (574) 825-0704

10% onsite & 13% online buyer's premium.
Payment: Cash, check, credit card, wire transfer.

**Bid
Your
Way!**

- ☒ Live Onsite: 227 Callihan Rd. East Bernstadt, KY 40729
- ☒ Online Bidding: brightstarauctions.com
- ☒ Phone Bidding: Call (574) 825-0704 to receive a FREE Bright Star Bid Book.

Sawmill Equipment Absolute Auction

August 22nd - 9 AM EDT

Seller: Beaver Run Lumber

Accepting
Consignments!

Auction Specialist:
Call Jonathon (574) 349-4380
To consign equipment:
Call Myron: (260) 350-8953

Beaver Run Lumber, owned by Steven Speicher, has long supplied high-quality lumber to the Turbotville, PA, community. As Steven retools and modernizes his operation, he's liquidating select sawmill assets—highlighted by a Wood-Mizer LT70 and other premium machinery. This is an absolute auction, meaning there are no minimums, no reserves, and no seller bidding. The highest bidder will be the new owner! **Accepting consignments to add to this auction.**



2017 Wood-Mizer LT70



2011 Deutz Power Unit



Corley Edger HE-42



Pendu Dust Blower



Yates-American A-20
Moulder



John Deere Tractor



Prentice 384 Knuckleboom

BRIGHT STAR
AUCTIONS



AC32100007 (574) 825-0704

10% onsite & 13% online buyer's premium.

Payment: Cash, check, credit card, wire transfer.

Bid Your Way! ☒ Live Onsite: 953 Schuyler Rd. Turbotville, PA 17772
☒ Online Bidding: brightstarauctions.com
☒ Phone Bidding: Call (574) 825-0704 to receive a FREE Bright Star Bid Book.

Lake Erie Absolute Equipment Auction

August 29th- 9 AM EDT

Call Daniel:
(440) 321-5965

Consign
Now!

Bid Book deadline
is August 1st.

Quality
Consignments
Wanted of Construction,
Excavating, Sawmill,
Forestry, Trucks &
Trailers!

**ACCEPTING
CONSIGNMENTS**



BRIGHT STAR
AUCTIONS



AC32100007 (574) 825-0704

10% onsite & 13% online buyer's premium.

Payment: Cash, check, credit card, wire transfer.

Bid Your Way! ☒ Live Onsite: 16989 Kinsman Rd. Middlefield, OH 44062
☒ Online Bidding: brightstarauctions.com
☒ Phone Bidding: Call (574) 825-0704 to receive a FREE Bright Star Bid Book.

Sawmill & Forestry Absolute Equipment Auction



September 11th - 9 AM EDT

Seller: Denton Run Sawmill

Auction Specialist:
Call Eugene (574) 498-7238
To consign equipment:
Call Myron: (260) 350-8953

Reuben K. Swarey - Denton Run Sawmill is liquidating its sawmill and forestry equipment. This auction presents an excellent opportunity to purchase well-maintained equipment, including an Echo Bandmill, dozer, and additional rolling stock. Consignments are also being accepted to build a strong lineup.
Accepting consignments to add to this auction!



Quality Consignments
Wanted of Construction,
Excavating, Sawmill,
Forestry, Trucks &
Trailers!

Accepting Consignments!



BRIGHT STAR
AUCTIONS



AC32100007 (574) 825-0704

10% onsite & 13% online buyer's premium.
Payment: Cash, check, credit card, wire transfer.

Bid

☒ Live Onsite: 8998 Denton Run Pl, Charlotte Hall, MD 20622

Your

☒ Online Bidding: brightstarauctions.com

Way!

☒ Phone Bidding: Call (574) 825-0704 to receive a FREE Bright Star Bid Book.

East Coast Absolute Equipment Auction



September 12th- 9 AM EDT

Auction Specialist:
Call Eugene (574) 498-7238
To consign equipment:
Call Myron: (260) 350-8953

Consign Now!

Quality Consignments
Wanted of Construction,
Excavating, Sawmill,
Forestry, Trucks &
Trailers!

**ACCEPTING
CONSIGNMENTS**

BRIGHT STAR
AUCTIONS



AC32100007 (574) 825-0704

10% onsite & 13% online buyer's premium.
Payment: Cash, check, credit card, wire transfer.

Bid

☒ Live Onsite: 275 Whiteside Dr. Oxford, PA 19363

Your

☒ Online Bidding: brightstarauctions.com

Way!

☒ Phone Bidding: Call (574) 825-0704 to receive a FREE Bright Star Bid Book.



Embrace the Effortless Way of Buying and Selling Heavy Equipment Online

Benefits of Selling with IronRing

1. Affordable Flat Rate Commission

Enjoy our straightforward pricing - pay only \$500 in seller commission, with no hidden fees, regardless of what your pieces sell for.

2. Sell From Any Location

List your equipment from wherever you are. We've sold items from Washington to Maine, Texas to Canada, and everywhere in between. The buyer handles equipment pick-up, saving you significant time and effort.

3. Streamlined Selling Process

Our process is designed for your convenience. List, set a reserve price (if desired), and let us take care of the rest.

4. Reserve Price Option

Set a reserve to ensure you get the right price for your equipment, with no extra fees if the reserve isn't met. This is not a requirement, and we encourage you to sell your items without a reserve depending on your situation.

5. Advanced Marketing Strategies

Benefit from our comprehensive digital and print marketing campaigns, ensuring maximum visibility for your equipment. We put a lot of effort into staying abreast of current marketing trends and best practices to achieve or surpass auction value for your heavy equipment.

6. Global Buyer Network

Our platform reaches registered buyers worldwide, increasing your chances of a profitable result.

7. Expertise in All Heavy Equipment

We specialize in a wide range of heavy equipment, trucks, and trailers, ensuring your items find the right audience that is looking to buy quality equipment.



Why Choose IronRing?

IronRing stands out for its dedication to providing an exceptional auction experience. We are more than just a platform; we are a community dedicated to making heavy equipment trading as efficient and profitable as possible.

"It was a pleasure meeting and working with you ahead of the auction. You made the experience easy. Additionally, I've not seen any organization use today's technology more competently than what I've experienced with Bright Star. You are providing a needed service and doing it very well. Thanks again."

- Brad A. (An IronRing Customer)

EXPERT SAWMILL & FORESTRY APPRAISALS



Thinking about selling? Need to settle an estate or secure financing? Get an accurate, trusted appraisal from industry experts.

WHY CHOOSE US?



Expert Appraisals

Specialists in sawmill and forestry equipment



Trusted Valuations

Accepted for sales, financing, insurance, and estates



Fast Turnaround

Timely reports to meet your deadlines

HOW IT WORKS



Request your appraisal and share your goals.



We inspect your equipment (**on-site or virtual**).



You receive a clear, **USPAP-compliant** valuation report.

Call today or visit our website to book your appraisal consultation!

(574) 475-7559

<https://brightstarauctions.com/equipment-appraisal/>



1000-2000
BAND SAWMILLS
 Call to advertise your
 equipment!
(574) 536-1646



1049 **\$32,500.00**
SALEM BAND HEADRIG
 6', top wheel is 1 1/2" thick, steel slat
 off-bearing belt, air-strain,
 this unit is in good working condition
260-633-4047

Wolcottville, IN



1050 **\$17,250.00**
SALEM BAND HEADRIG
 6', top wheel is 1" thick, air strain, was used
 for a line-bar resaw, good working condition
260-633-4047

Wolcottville, IN



1058 **\$15,000.00**
VERTICAL BAND HEADRIG
 Smicksburg vertical band head-rig,
 line-shaft ready, includes skid of spare parts
 and is ready for production
260-633-4047

Wolcottville, IN



1616 **\$55,700.00**
LT50 WOOD-MIZER BAND MILL
 2019 wide head mill with low hours,
 computerized setworks, and a complete
 hydraulic system. Powered by a good diesel
 engine. Single-owner unit—extremely clean.
507-259-8000

Spring Valley, MN.



1627 **\$7,999.00**
TIMBER KING BAND MILL
 This 2017 mill has been kept under a roof and
 well-covered, showing very minimal use. It features an
 18 HP Vanguard engine, includes 31 brand new blades,
 a 5-gallon lube reservoir, and roller guides.
 This is a 4-post, like-new mill.
646-739-0721

Warwick, NY.

1501CL **\$10,000**
FOR SALE
EZ BOARDWALK #40 BANDMILL
 21 HP Honda engine. 2144 HR. push
 feed. Manual set. (cable & jacks
 missing) 12 new blades. No trailer.
WRITE TO: JOSEY GINGERICH
1266 DOYLE ST.,
MURRAY, IA 50174



2000-3000
CIRCLE SAWMILLS
 Call to advertise your
 equipment!
(574) 536-1646



2063 **\$35,000.00**
CIRCLE MILL
 Cleereman 3 head-block, 36" carriage,
 Timber Tiger electric set-works, includes
 track/ drive/ 60" husk/ cab and all controls,
 in good working condition
260-633-4047

Wolcottville, IN



2072 **\$11,500.00**
MEADOWS MILL
 Meadows 4 headblock carriage,
 Model; #3 DELUXE,
 good working condition
260-633-4047

Wolcottville, IN



2076 **\$25,500.00**
CIRCLE MILL
 Cleereman 3 head-block, 141" knees,
 Model; 36, SN; 115, air set-works,
 includes 56' of track-frame and cable drum,
 working condition
260-633-4047

Wolcottville, IN



2078 **\$47,500.00**
CLEEREMAN 4 HB MILL
 Cleereman 4 head block , Model 40, air over
 air setworks, includes cab/track-frame/
 carriage drive and all controls,
 in good working condition
260-633-4047

Wolcottville, IN



- ✓ New mill design and layout
- ✓ Trade-ins for used equipment
- ✓ Consultation on setup and efficiency
- ✓ One package equipment price for all
- ✓ Choose your favorite brands of equipment
- ✓ Existing mill upgrade
- ✓ General Contracting

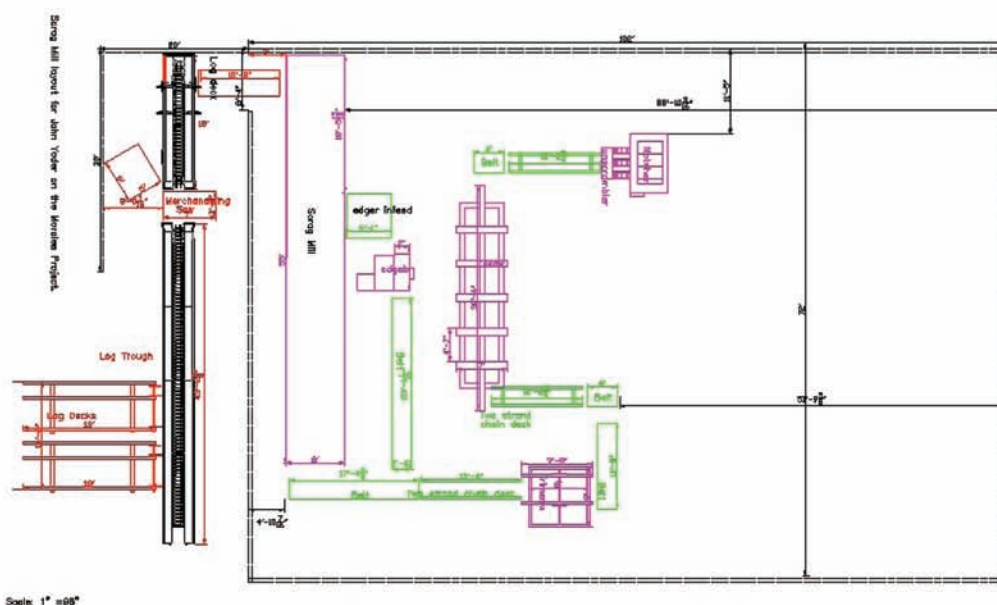

206 E Vine St., Wolcottville, IN 46795
ShowcaseEquipment.us



ShowcaseEquipment.us

DON'T KNOW WHERE TO START?

**We provide
complete
sawmill setups
with layouts
and prints.**



Wooster, OH



Loganville, WI



Wooster, OH

TESTIMONIAL:

"Showcase Equipment delivered on its promise of excellence with the complete debarkering line with a Mellott Debarker we procured. Not only did it come with a warranty, but the pricing was remarkably competitive compared to the new alternatives. The availability of the equipment precisely when needed has fortified our trust in Showcase."

SINCERELY PLEASED CUSTOMERS AT EMLENTON PA



2087 **\$20,000.00**
HMC 4 HEAD BLOCK CARRIAGE
 HMC HC-40, serial #330-1982, 4 head-block carriage, 110 volt electric over air set-works, 50 hp carriage drive, air powered dogs, 40' long track, was used with band head, includes cab, controls and log turner, complete unit ready to operate and in good condition
260-633-4047
Wolcottville, IN



2088 **\$47,500.00**
CLEEREMAN CARRIAGE
 Cleereman 3 head-block carriage, Silva-Tech computerized set-works, 48' long track/frame, includes cab, drive, husk and all controls, good working condition
260-633-4047
Wolcottville, IN



2089 **\$20,000.00**
CIRCLE MILL
 HMC AC-40 4 head-block carriage, Silva-Tech set-works with spare parts, air dogs, husk has 48" dia bottom blade and 36" dia top saw, includes complete mill package including 42" chain Log Turner (Sawmill) and nose skids, working condition
260-633-4047
Wolcottville, IN



2091 **\$25,000.00**
CIRCLE MILL
 Helle 3 head block, 36" carriage with 124" knees, husk with top saw, 60' long track, frame, 60 hp carriage drive, cab and all accessories, complete mill ready to work
260-633-4047
Wolcottville, IN



2093 **\$35,000.00**
CIRCLE SAWMILL
 Corley 3 head-block circle mill, DY turbo- turners, Accura-Set set-works, air over air, almost hyd carriage drive, includes cab, husk, track, drive and all controls, recently in production and ready to work
260-633-4047
Wolcottville, IN



2094 **\$5,000.00**
SPLITTER SAW
 designed to split cants, boards, etc., 50hp electric drive, 81x chain, 40" dia inserted tooth blade, hyd drive on feed, good working condition
260-633-4047
Wolcottville, IN



2095 **\$2,500.00**
CIRCLE SAW HUSK
 fits 56" dia blade, includes off-bearing belt, good working condition
260-633-4047
Wolcottville, IN



2096 **\$45,000.00**
HMC CIRCLE MILL
 HMC 4 head-block circle mill, complete mill package, includes husk w/ top saw, carriage drive, operator cab, and all controls, price includes BRAND NEW set-works and mill gone through shop and ready for production
260-633-4047
Wolcottville, IN



2097 **\$17,500.00**
CIRCLE MILL
 Helle 4 headblock carriage, complete package includes track-frame, husk, controls, carriage drive, unit hasn't ran in a while and may need some hoses changed, overall in good condition
260-633-4047
Wolcottville, IN



2100 **\$8,500.00**
CIRCLE SAW HUSK
 Cleereman circle saw husk, for left hand carriage, includes 56" dia blade in good condition, off-bearer belt is 24" wide x 60" long, includes 200 hp electric motor, unit is in very good condition and ready to work
260-633-4047
Wolcottville, IN



2101 **\$399.00**
EAGLE CLAW SAW BITS
 9/32", these are comparable to the Simonds dominator, call if you have any questions
260-633-4047
Wolcottville, IN



2102 **\$75,000.00**
CIRCLE MILL
 Hurdle 3 head-block circle mill, includes 4 blade Cedar Creek vertical edger, includes log deck, this mill is in good shape and ready for production
260-633-4047
Wolcottville, IN



PROCUT CHOP SAWS

HEAVY-DUTY UP CUT



- 3" HD Built Rollers with 1" Pillow Black Bearings (8' Infeed / 8' Outfeed)
- Convenient Manual Hand-Powered Blade Operate
- 22" Blade with Dust Collection System
- 7"x9" Cutting Capacity
- (4) Flip Stops
- (3) V-Belt Drive

**Foot
Operated
Kick Out**



**Air
Stops**



**Air
Kick Off**



**Air
Shield
on
Blade**



Air Flipper and Clamp



**Air
Control
Panel**



**Knee Bump
Drive on Rolls**



**SE SHOWCASE
EQUIPMENT LLC**

260-633-4047

206 Vine Street • Wolcottville, IN 46795



From one piece, to a complete set-up!

- Log Decks
- Rollcases
- Lumber Carts
- Transfer/Green Chains
- Belt Conveyors
- Cant Bunks

Top Quality, Great Value

Custom sizes available on all equipment!

To place an order or more info contact John:
Ph: 260.633.4047 ext 5 Email: jy@showcaseequipment.us
206 Vine St, Wolcottville, IN 46795



Rollcase

6" diameter rolls are standard, any size diameter rolls are available. Any length or width.

Drive options include: hydraulic, electric, or line shaft.



Log Deck

Heavy duty tula winch powered by drive of choice: hydraulic, electric, or line shaft

Drive options include:

- 2-6 strand
- any length & width
- H78 chain
- stop-n-load



Lumber Cart

42" x 92" cart includes casters and 2 uprights

Custom sizes available

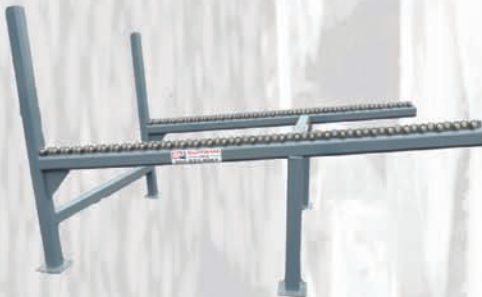

Cant Bunk

Built with 4 X 4 heavy wall tube and custom built to your specifications



Green Chain

C55 Chain is standard but we can put any chain on, reduction gear powered by a drive of your choice

Drive options include:

- 2-6 strand
- any length & width
- Endless chain options

To place an order or more info contact John:
Ph: 260.633.4047 ext 5 Email: jj@showcaseequipment.us
206 Vine St, Wolcottville, IN 46795



2602 **\$40,000.00**
COMPLETE CIRCULAR MILL OPERATION
 Gang edger, husk, track & carriage, log turner, log deck, rollers, power unit is V10 Cat diesel with 900 rpm-200 HP, air compressor. Will sell as a complete mill. Option to buy gang edger separately. \$20,000 for the mill & \$20,000 for the gang edger.
920-373-7136

WI



2603 **\$32,000.00**
#1 PORTABLE MEADOWS MILL
 Portable 2 HB, right-hand setup (can be converted to 4 HB). Features power receder, hydraulic dogs, and hydraulic feed. Includes one extra blade. In good condition.
270-218-2446
 Horsecave, KY.

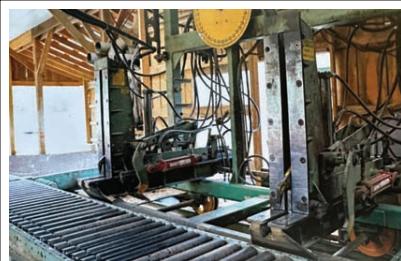

2609
MONTGOMERY CIRCULAR SAWMILL
 Right hand, 4 headblock, 16' carriage, 12v/hydraulic. Blades in good condition.
570-745-7272
 Jersey Shore, PA.



2611 **\$5,000.00**
PETERSON PORTABLE SAWMILL
 Mill is in Good Condition but needs a power source, compatible with gas or electric engine. Dimensions: 100" wide x 19'5" long. Equipped with 16-1/2" blade, manuals included. A great foundation for the right buyer!
304-651-9553
 Nettie, WV



3000-4000
BAND RESAWS
 Call to advertise your equipment!
(574) 536-1646



3069
BREWCO RESAW
 The Wolf Model; B-1600, SN: BBH0479, includes complete run-around system and all controls, this unit will be "SHOWCASE REBUILT", call for customizing options and for a time-line, UNIT WILL BE LIKE NEW WITH A FULL WARRANTY!
260-633-4047
 Wolcottville, IN



3072 **\$75,000.00**
BAKER 5 HEAD RESAW
 SHOWCASE REBUILT! Baker 5 head resaw, electric drive, includes return belt and 1 turn table, PRICE INCLUDES A COMPLETE REBUILD AND A FULL WARRANTY!
260-633-4047
 Wolcottville, IN



3082 **\$12,500.00**
BAKER RESAW
 Baker single head resaw, Model; BBR-O, Serial#: 04-3371, has tilting infeed belt w/ digital display, electric drive, includes spare parts/ blades, excellent condition
260-633-4047
 Wolcottville, IN



3087 **\$40,000.00**
GRADE RESAW
 "Hochstetler" band resaw, 12" x 12' long capacity, 2" x 30" band wheels, line-shaft ready, foot print 11'6" wide x 28'6" long, complete run-around system ready to work, very good condition
260-633-4047
 Wolcottville, IN



3090 **\$20,000.00**
RESAW
 Baker single head resaw, 12" wide capacity, 25hp electric drive on head, includes 2 end-around tables to make complete run-around system, price includes going through shop and is ready for production
260-633-4047
 Wolcottville, IN



3091 **\$8,500.00**
RESAW
 Brewco single head resaw, line-shaft ready, working condition
260-633-4047
 Wolcottville, IN



3092 **\$17,500.00**
SINGLE HEAD RESAW
 Pro-Cut BRAND NEW! single head resaw with return, lineshaft ready, option available for electric power, ready for production
260-633-4047
 Wolcottville, IN



REBUILT? REDEFINED.

The Showcase Rebuilt Difference

In the sawmill machinery industry, not all rebuilds are equal. Showcase Rebuilt stands out with uncompromising, high-quality, warrantied rebuilds. We rebuild your favorite brands of equipment and focus on making our Showcase Rebuilt equipment to consistently match- and occasionally surpass- new equipment. As our customers will attest, durability is just as robust as new equipment, providing long-term reliability.

Each machine we refurbish comes with a strong warranty, offering confidence in its performance. Our customers say that our rebuilt machines are as good as new, but more affordable. Choosing Showcase Rebuilt also means avoiding the long wait times associated with new equipment. With Showcase Rebuilt, you get exceptional quality, better prices, and quick access, ensuring your operations run smoothly.

TESTIMONIAL:

"Showcase Equipment delivered on its promise of excellence with the 'Showcase Rebuilt' Mellott debarker we procured. Not only did it come with a warranty, but the pricing was remarkably competitive compared to the new alternatives. The availability of the equipment precisely when needed has fortified our trust in Showcase. Sincerely pleased customer at Emlenton PA."

**HIGHLY SATISFIED CUSTOMERS
IN EMLENTON-PA.**



COMPARATIVE ANALYSIS

New Equipment vs. Showcase Rebuilt Equipment

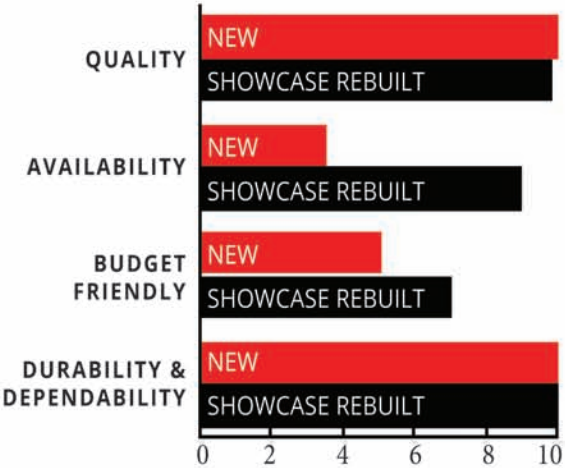



3093 **RESAW** **\$15,000.00**
Brewer Golden Eagle single head resaw, electric drive, 36" dia wheels, return belt, includes numerous extra blades, this machine is in excellent condition and ready for production
260-633-4047
Wolcottville, IN



3094 **SINGLE HEAD RESAW** **\$8,500.00**
Morgan single head resaw with return belt, electric drive, very good condition and ready to work. Has 3 phase 460 volt plugs.
260-633-4047
Wolcottville, IN



3097 **BREWER RESAW** **\$27,500.00**
Brewer 2 head resaw with complete run-around system, electric/ hyd drive, good working condition
260-633-4047
Wolcottville, IN



3098 **RESAW** **\$25,000.00**
West Plains 2 head resaw, 6" wide capacity, electric drive, recently in production and ready to work
260-633-4047
Wolcottville, IN



3099 **SINGLE HEAD RESAW** **\$8,500.00**
Morgan single head resaw, has return belt, electric drive, good working condition
260-633-4047
Wolcottville, IN



3100 **RESAW** **\$52,500.00**
Baker 6-head resaw, electric drive, good working condition
260-633-4047
Wolcottville, IN



3101 **SINGE HEAD RESAW** **\$8,500.00**
single head resaw shop built similar to Baker, 6" wide capacity, has sizer head on infeed and splitter saw on outfeed, hyd drive, good working condition
260-633-4047
Wolcottville, IN



3601 **BREWER 2 HEAD RESAW** **\$18,500.00**
3-phase, 480V electric-powered unit with 30" band wheels, air strain, and return belt. This is a reconditioned unit, measuring 7' wide by 13'9" long. Just connect the wires—she's ready to run.
260-740-8036
Spencerville, IN.



3612 **\$80,000.00**
2023 HERSHBERGER MFG. STAVE RESAW
21" sq. capacity, line shaft hook-up, hyd. variable speed conveyor belts, hyd unit is included. 36" band wheel with hyd tension, 2" bands x 20' 1". Could be Converted to a Grade Resaw. This outfit is same as NEW!
812-718-5997
North Vernon, IN.



3616 **TRU CUT DOUBLE HEAD RESAW** **\$12,000.00**
Hydraulic motor for power, air-operated up and down movement, hold-down wheel, and hydraulic motor on the feed belt.
In good condition.
574-536-1646
Brashear, MO.



3617 **MORGAN SINGLE HEAD RESAW & COOKS SHARPENING TOOLS** **\$8,500.00**
Complete Set – Kohler-Powered & Ready to Work! 27 HP Kohler engine with return belt, 25 used bands (not sharpened), 25 bands (sharpened 3 times). Cooks sharpener, roller, & setter – runs on Dewalt battery. Selling as a set – very good condition.
270-218-2446
Horsecave, KY.



4000-5000
GANG SAWS
Call to advertise your equipment!
(574) 536-1646



4026

CORLEY GANG EDGER

8" capacity, includes infeed/outfeed, electric drive, THIS UNIT NEEDS TO BE REBUILT, CALL FOR OPTIONS!!
260-633-4047

Wolcottville, IN



5000-6000

EDGERS

Call to advertise your
equipment!

(574) 536-1646



5089

\$17,250.00

SHURMAN GANG EDGER

6"x42" wide overall, includes infeed and outfeed rollers, working condition
260-633-4047

Wolcottville, IN



5103

\$85,000.00

TIERNEY GANG SAW/EDGER

6" capacity gang edger, gang side is 16" wide- edger side is 28" wide, this unit will be "SHOWCASE REBUILT" and come with a full warranty, call to customize to your specs and for a time-line
260-633-4047

Wolcottville, IN



5111

\$17,250.00

CORNELL EDGER

6" x 42" capacity, MN: HE42, SN: 703-10-81, single arbor, (4) 19" saws, 2 movable blades, 8' infeed, 8' powered outfeed, electric drive, comes w/ spare spacers, saws and laser lights
260-633-4047

Wolcottville, IN



5112

\$45,000.00

SHOWCASE REBUILT CORNELL GANG EDGER

6" x 36" capacity, 8' infeed/4' live outfeed, 1 movable & 1 stationary blade, this unit is completely rebuilt and ready for production, comes with a 6 month warranty . LIKE NEW CONDITION
260-633-4047

Wolcottville, IN

sales@lumberlinelaser.com | fax 360-686-3033 | toll free 855-686-3077 | www.lumberlinelaser.com



Designed & Manufactured in the
USA Since 1985

- All Lasers Have a 24 Month Warranty
- All Lasers are Fully Rebuildable.
- 24 Hour Sales & Rebuild Fulfillment.
- Low Voltage AC & DC Power Options.
- Movable Edger Assemblies.
- Gang Ripsaw Racks in three rail configurations..
- Stationary Mounting Hardware.



Lasers & Hardware Built for Industry



- Primary & Secondary Wood Processing
- Bridge Saws
- Portable Sawmills
- Robotics & Machine Vision
- Textiles, Food Processing and Safety Compliance



Equal Intensity Line Options for
Red & Green Available in multiple fan angles.

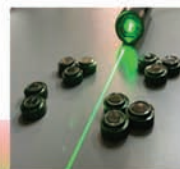



5114 **\$10,750.00**

COOK EDGER

Model:36EZTD, SN: 42, 5" x 21' tailing belt outfeed, 38" x 9' infeed rolls, 6" x 36" infeed cap, control panel, manual blade set, (2) 20" blades both are adjustable, electric drive, good heavy duty older unit
260-633-4047

Wolcottville, IN



5118 **\$11,500.00**

EDGER

4" x 30" wide capacity, 2 movable blades, includes BRAND NEW ARBOR, very good condition
260-633-4047

Wolcottville, IN



5122 **\$13,500.00**

BREWCO EDGER

4" thick x 20" wide capacity, powered by 2 separate electric motors, includes 16' long tailing belt, unit is in very good working condition
260-633-4047

Wolcottville, IN



5123 **\$9,000.00**

EDGER

Meadows edger 4" thick x 36" wide capacity, infeed/outfeed, 1 movable-1 stationary blade, includes BRAND NEW blades and collars, comes with sawdust blower, recently in production and in good working condition
260-633-4047

Wolcottville, IN



5124 **\$6,500.00**

VERTICAL EDGER

2 split blades, 40 hp electric powered, good working condition
260-633-4047

Wolcottville, IN



5130 **\$7,250.00**

EDGER

Meadows board edger, 4" thick x 36" wide capacity, infeed rollers, outfeed is a tilt table, line-shaft ready, 2 blades-1 is movable, good working condition
260-633-4047

Wolcottville, IN



5131 **\$12,500.00**

VERTICAL EDGER

Helle 2 blade vertical edger, 22" dia blade, 40 hp electric drive, price includes going through shop, good working condition
260-633-4047

Wolcottville, IN



5132 **\$17,500.00**

EDGER

6" x 36" Crosby board edger, includes tailing belt, good condition
260-633-4047

Wolcottville, IN



5133 **\$13,500.00**

EDGER

Edmiston board edger, set up for tailing belt, hyd blade movement, electric drive, includes laser lights, controls and spare blades, good condition and ready for production
260-633-4047

Wolcottville, IN



5134 **\$10,500.00**

EDGER

Cornell edger 6" thick x 36' wide capacity, 1 stationary-2 movable blades, air-powered hold-downs, includes 8' long infeed rollers, movable fence, working condition
260-633-4047

Wolcottville, IN



5609 **\$6,000.00**

SHOP BUILT PORTABLE EDGER

4" x 36", powered by a 4-cylinder Kubota engine. Equipped with infeed and outfeed rollers, hydraulic feed, and 3 stationary blades. Currently in operation.
574-536-1646

Brashear, MO.



5611 **\$5,000.00**

3 BLADE MEADOWS EDGER

4" x 36", belt driven, and in working condition.
330-204-5219

Sugarcreek, OH.



6000-7000

DEBARKERS

Call to advertise your
equipment!

(574) 536-1646



6024

\$27,500.00

HMC DEBARKER

Rosser head, slant track, hyd. drive on the head, in working condition. CALL FOR REBUILDING OPTIONS ON THIS MACHINE
260-633-4047

Wolcottville, IN



6025

\$72,500.00

NICHOLSON DEBARKER

27" 6 arm, includes lots of new parts, Good Working Condition, price includes some installation costs, call for details
260-633-4047

Wolcottville, IN



6030

\$27,500.00

HMC DEBARKER

rosser head, slant track, working condition
260-633-4047

Wolcottville, IN



6031

\$34,500.00

HMC DEBARKER

rosser head style, all hyd. drive, 36" dia. log capacity x 12' long, very good condition
260-633-4047

Wolcottville, IN



6033

\$28,500.00

RING DEBARKER

Beloit ring type debarker, electric drive, working condition
260-633-4047

Wolcottville, IN

Unlock the True Value of Your Assets with Bright Star Auctions



Are you considering a liquidation auction but unsure of how to bring your vision to life?
At Bright Star Auctions, we specialize in transforming your
assets into liquidity seamlessly and efficiently.

**Let's turn
your assets
into cash!**

Why Choose Us?

- **Expert Guidance:** Our experienced liquidation specialists will guide you every step of the way, ensuring a smooth and profitable auction process.
- **Comprehensive Services:** From initial consultation to final sale, we handle everything – including appraisal, marketing, and auctioneering.
- **Tailored Strategies:** We customize our approach to meet your unique needs, maximizing the value of your assets.
- **Proven Success:** With a track record of successful auctions, we have the expertise and resources to achieve the best results.

Let's Turn Your Assets into Cash!

Ready to take the next step? Contact our Liquidation
Specialists today to discuss your needs and start
planning your auction.

BRIGHT STAR
AUCTIONS



Call us at (574) 825-0704 or visit
<https://brightstarauctions.com/equipment-evaluation/>

AC32100007 574.825.0704



6036 **\$27,500.00**

HMC DEBARKER

rosserhead style, in working condition
260-633-4047

Wolcottville, IN



6042 **\$25,500.00**

RING DEBARKER

Valone Kone ring debarker, electric drive,
includes infeed/outfeed, working condition
260-633-4047

Wolcottville, IN



6043 **\$25,500.00**

DEBARKER

Morbark 628 debarker, electric drive,
includes operator cab and all controls,
very good condition
260-633-4047

Wolcottville, IN



6044 **\$34,500.00**

DEBARKER

Mellott rosser-head debarker, electric drive,
hyd cylinder for head up-down, recently in
production and in good operating condition
260-633-4047

Wolcottville, IN



6045 **\$57,500.00**

RING DEBARKER

30" dia Cambio ring debarker, 6 arms, steel infeed
press wheels, all electric, all electrical and controls
included, recently in production and in good working
condition, infeed/ outfeed also available, call for price
260-633-4047

Wolcottville, IN



6046 **\$42,500.00**

DEBARKER

Mellott rosser-head debarker, your choice of
power (electric or hyd), new babbitt in
bearings, new cleats on bull wheels,
good condition and ready for production
260-633-4047

Wolcottville, IN



6047 **\$55,000.00**

DEBARKER

30" Cambio 5 arm ring debarker,
electric drive, includes infeed/ outfeed log
troughs and all controls, in good condition
and ready for production
260-633-4047

Wolcottville, IN



6048 **\$29,500.00**

DEBARKER

Precision rosser head debarker, 36" capacity,
electric drive on head, self-contained hyd unit for
carriage etc., upgraded to chain drive for carriage,
has flat barn sweep underneath, working condition
260-633-4047

Wolcottville, IN



6049 **\$12,500.00**

CHIPPER

48" dia chipper, 6 knives, includes several
sets of spare knives, good working condition
260-633-4047

Wolcottville, IN



6050 **\$92,500.00**

DEBARKER

HMC debarker, price includes a total
Showcase Rebuilt machine.
260-633-4047

Wolcottville, IN



6603 **\$30,000.00**

COMPLETE MORBARK DEBARKER SETUP

including log troughs, power-unit, hydraulic pump & piping, and cab.
Hydraulic drive on the head on the feed roll. Log trough all hyd. 54" x 25"
with ladderback chain. Outfeed log trough all hyd. Choremaster hydraulic
barn sweep, 26' long with 12" paddles. 36" x 32" x 33" hydraulic tank &
pump. 80" x 10" x 82" cab with the steps. All hydraulic lines. 60 series
Detroit diesel with 16,758 hours. A 275 gal. fuel tank, may have a small
leak. Alternate phone number: 607-438-7948

607-359-4775

Addison, NY.



7000-8000

**CHIPPERS, HOGS,
GRINDERS**

**Call to advertise your
equipment!**

(574) 536-1646



7085 **\$7,400.00**
FULGHUM SHAKER SCREEN
 5' X 5' screen, electric drive,
 very good working condition
 260-633-4047

Wolcottville, IN



7093 **\$14,200.00**
FULGHUM SHAKER SCREEN
 8' x 8' screen, electric drive, good condition
 260-633-4047

Wolcottville, IN



7094 **\$7,400.00**
FULGHUM SHAKER SCREEN
 8' X 8' screen, electric drive, working
 condition, CALL FOR REBUILDING
 OPTIONS
 260-633-4047

Wolcottville, IN



7109 **\$14,000.00**
PRECISION CHIPPER
 48" dia. 6 knife wheel with 3 blocked,
 bottom discharge, good condition
 260-633-4047

Wolcottville, IN



7111 **\$20,000.00**
PRECISION CHIPPER
 66" dia. 6 knife, side/ rear discharge,
 good working condition
 260-633-4047

Wolcottville, IN



7115 **\$56,000.00**
CHIPPER
 Precision 58" dia, 6 knives, COMPLETELY
 REBUILT!! comes with warranty, BRAND
 NEW condition! ready for production
 260-633-4047

Wolcottville, IN

We Build Custom Equipment To Fit Your Needs!



Portable Band Saw Mill



Stave Saw



Slab Saw

**Call us for your custom built machinery,
 resaws, board separators, transfer decks,
 band saws, slab saws, etc.**



*Grade
 Resaw*



Portable Slab Saw

Delivery Of All Machinery Is Available

MILLER MFG.

8467 Ballard Road
 Fillmore, New York 14735
 Phone 585.567.8910
 8:30 to 9:00 AM

Mechanically Minded

Made by Miller Manufacturing formerly sold by Hershberger Mfg. All parts available at Hershberger Mfg.



7120 **\$14,200.00**

SHAKER SCREEN

Model: 8X8 screen, SN: FIR-953,
good condition
260-633-4047

Wolcottville, IN



7134 **\$6,300.00**

WASTE GRINDER

Roberts hammer mill/ waste grinder,
top feed, 60 hp electric drive, 3600 rpm's,
good working condition
260-633-4047

Wolcottville, IN



7138 **\$17,250.00**

CHIPPER

Fulghum 6 knife chipper, 60" dia,
top discharge, working condition
260-633-4047

Wolcottville, IN



7143 **\$6,000.00**

SHAKER SCREEN

Morbark shaker screen for a 58" dia chipper,
good working condition
260-633-4047

Wolcottville, IN



7148 **\$32,500.00**

CHIPPER

48" 6 knife chip-pac, includes 5' x5' shaker
screen, electric drive, includes soft start,
numerous spare knives and parts, good
working condition
260-633-4047

Wolcottville, IN



7151 **\$8,500.00**

SHAKER SCREEN

Fughum shaker screen/ cyclone, 7' x7'
screen, 5' dia cyclone, working condition
260-633-4047

Wolcottville, IN



7154 **\$22,500.00**

CHIP-PAC

Fulghum 48" dia chipper, 3 knives, 150 hp
electric drive, 5' x5' shaker screen-electric
drive, chip blower-electric drive, complete unit
that is in good condition and ready to work
260-633-4047

Wolcottville, IN



7155 **\$8,500.00**

WASTE GRINDER

Progress waste grinder, swinging hammer
style, 125 hp electric drive, 1185 rpm's,
unit needs to have hammers installed,
good overall condition
260-633-4047

Wolcottville, IN



7159 **\$81,247.00**

CHIPPER

Precision 58" dia, 6 knife, hard surfaced
anvils, Kwik-Change knife system,
THIS UNIT IS BRAND NEW!!
in-stock and ready to ship
260-633-4047

Wolcottville, IN



7161 **\$12,500.00**

CHIPPER

PHL Industries 48" dia chipper, 6 knife
wheel with 3 blocked, includes some spare
knives, good working condition
260-633-4047

Wolcottville, IN



7162 **\$60,000.00**

COMPLETE CHIP-PAC

Precision 6 knife chipper and chip-pac,
includes Precision 6' x6' shaker screen and
cyclone, price includes repainted and gone
through shop, good working condition
260-633-4047

Wolcottville, IN



7164 **\$12,500.00**

SHAKER SCREEN

Precision 5' x 5' shaker screen, 1-3/4" top screen,
3/4" bottom screen, includes cyclone and dual
chip-loading system, hyd. drive on chip blower &
shaker screen, good working condition
260-633-4047

Wolcottville, IN



7165 **\$10,500.00**

WASTE GRINDER

Shutte Buffalo waste grinder, horizontal feed 18" wide, includes blower on side, includes 1-1/2", 1", 3/4" & 1/2" screens, no power, good working condition
260-633-4047

Wolcottville, IN



8000-9000

LOG TURNERS

Call to advertise your equipment!

(574) 536-1646



8034 **\$4,600.00**

SERING BAR TURNER

48" long, bar type, good condition
260-633-4047

Wolcottville, IN



8049 **\$3,100.00**

MELLOTT LOG TURNER

36" chain turner, hyd drive, good condition
260-633-4047

Wolcottville, IN



8051 **\$2,500.00**

MELLOTT 5 LOG TURNER

Mellott #5, 42" Log Turner (Sawmill), hyd drive, working condition
260-633-4047

Wolcottville, IN



8052 **\$3,100.00**

MEADOWS LOG TURNER

Meadows 36" chain type Log Turner (Sawmill), hyd drive, working condition
260-633-4047

Wolcottville, IN

79th Annual
**Great Lakes Logging
& Heavy Equipment**

EXPO

**U.P. State Fairgrounds
Escanaba, MI**

SEPTEMBER 4 - 6, 2025

**Largest Cut-To-Length Forest Products Trade
Show in the Midwest!**

Visit: www.gltpa.org or Call: 715-304-2861



**Admission: \$20 for ALL 3 Days!
Kids Under 18 FREE**

Sponsored by:





8053 **\$5,500.00**

LOG TURNER

36" bar type Log Turner (Sawmill), all hyd,
good working condition
260-633-4047

Wolcottville, IN



8054 **\$4,000.00**

MELLOTT 6 LOG TURNER

Mellott #6 chain type 48" Log Turner
(Sawmill), all hyd, working condition
260-633-4047

Wolcottville, IN



8057 **\$3,500.00**

LOG TURNER

36" chain type log turner, hyd drive,
good working condition
260-633-4047

Wolcottville, IN



8059 **\$4,200.00**

LOG TURNER

chain type log turner, 36" chain, hyd drive,
good working condition
260-633-4047

Wolcottville, IN



8060 **\$5,250.00**

LOG TURNER

chain type log turner, sized for 40" carriage,
hyd drive, good working condition
260-633-4047

Wolcottville, IN



8062 **\$6,500.00**

LOG TURNER

bar type log turner, used with 42" carriage,
hyd drive, good working condition
260-633-4047

Wolcottville, IN



**9000-10,000
TRANSFER
EQUIPMENT**
Call to advertise your
equipment!
(574) 536-1646



9065 **\$14,300.00**

VIBRATING CONVEYOR

Progress 24" wide pan x 35' long, 9" sides,
good condition
260-633-4047

Wolcottville, IN



9066 **\$17,250.00**

VIBRATING CONVEYOR

Mellott 24" wide pan x 50' long, 8" sides,
includes sawdust section and chipper mouth,
hyd drive, good working condition
260-633-4047

Wolcottville, IN



9085 **\$24,500.00**

SUPREME MFG LOG DECK

3 strand 10' wide X 20' long log deck,
Tulsa Winch electric drive, H-78 chain,
heavy duty built, BRAND NEW!
260-633-4047

Wolcottville, IN



9086 **\$23,000.00**

SUPREME MFG GREEN CHAIN

3 strand 10' wide x 30' long green chain,
Tulsa Winch drive, C-55 rooftop chain,
heavy duty built, BRAND NEW IN STOCK
AND READY TO SHIP
260-633-4047

Wolcottville, IN



9090 **\$14,300.00**

LOG TROUGH

40' long, 110 ladder-back chain, 14" wide,
s- style drive, no power,
good working condition
260-633-4047

Wolcottville, IN



9091 **GREEN CHAIN** \$14,300.00

3 strand, 9'6" wide x 101' long,
electric drive, 8X chain, good condition
260-633-4047

Wolcottville, IN



9093 **GREEN CHAIN** \$10,750.00

5 strand green chain, 10' 6" wide x 50' long,
81X chain, electric drive,
excellent condition
260-633-4047

Wolcottville, IN



9111 **LOG TROUGH** \$11,500.00

36" wide over-all 19' long, electric drive,
good working condition
260-633-4047

Wolcottville, IN



9119 **VIBRATING CONVEYOR** \$13,750.00

Jeffrey vibrating conveyor,
18" wide pan x 36' long, 6" tall sides,
electric drive, good working condition
260-633-4047

Wolcottville, IN



9121 **UNSCRAMBLER** \$9,750.00

Irrington-Moore 7 strand unscrambler,
75" tall, includes even-end rollers,
electric drive, good working condition
260-633-4047

Wolcottville, IN



9124 **TRANSFER DECK** \$4,000.00

2 strand transfer deck, 50" wide x 40' long,
electric drive, very good condition
260-633-4047

Wolcottville, IN



HELPING ORGANIZATIONS CLARIFY, SIMPLIFY, AND ACHIEVE THEIR VISION

WE HELP TEAMS OF ENTREPRENEURIAL ORGANIZATIONS

- Get on the same page and crystallize their VISION
- Gain more TRACTION and execute on that vision
- Become a more HEALTHY and cohesive team

SIMPLE, PRACTICAL APPROACH

- A unique combination of teaching, facilitating, and coaching
- No theory, no magic pills, no flavor of the month, just timeless principles that make organizations great
- Over 175,000 full-day sessions with leadership teams
- 25,000 companies running on EOS

NATE NISLEY - Professional EOS Implementer®
260.299.3472 | nate.nisley@eosworldwide.com

Brubacher Band Blade Sharpening Equipment

BLADE SHARPENER

- Standard equipment sharpens 1"-3" blades.
- Can be converted for CBN Stones.
- Coolant Pumps
- Pink Ruby Grindstone which gives you a razor-sharp tooth.
- Moving parts are ball-bearing equipped for precision sharpening.

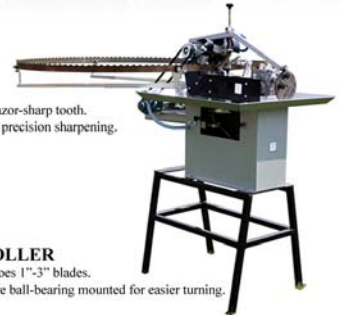

BLADE ROLLER

- Band Roller does 1"-3" blades.
- Both rollers are ball-bearing mounted for easier turning.



BLADE SETTER

- Single hand crank operation clamps, sets 2 teeth and index the blade all in one revolution.
- Will set 1"-3" wide blades and 1/2" tooth spacing through to 1-1/4" tooth spacing.
- All adjustments are hand knob equipped, no wrench required.
- Dial Indicators for precision setting.

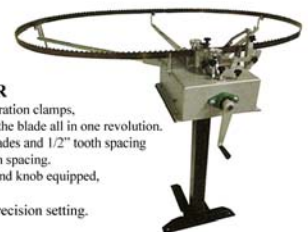

Hershberger
MANUFACTURING & SALES

7690 Banks Road
Gainesville, New York 14066

Call 585.567.4341 between 8:30 to 9:00 AM

LET YOUR IMAGINATION BE OUR CHALLENGE



9129 **\$10,750.00**
SUPREME MFG ROLLCASE
 20" wide x 20' long, 6" dia rolls,
 1 7/16" dia shafts, electric drive,
 BRAND NEW!!
 260-633-4047

Wolcottville, IN



9130 **\$1,280.00**
SUPREME MFG LUMBER CARTS
 42" wide x 92" long, heavy duty casters,
 4 stake pockets, includes 2 stakes,
 BRAND NEW!!
 260-633-4047

Wolcottville, IN



9135 **\$4,250.00**
WASTE CONVEYOR
 used for chips, 18" wide paddles x 12' long,
 electric drive, heavy duty built and in
 excellent condition
 260-633-4047

Wolcottville, IN



9139 **\$7,500.00**
BELT CONVEYOR
 concave belt conveyor, 24" wide x 30' long,
 electric drive, good condition
 260-633-4047

Wolcottville, IN



9142 **\$8,500.00**
WASTE CONVEYOR
 10"x60" waste conveyor H78 chain with
 paddles, electric drive ,includes new chain
 260-633-4047

Wolcottville, IN



9191 **\$9,500.00**
DROP BELT
 Pendu slab drop belt, 24" wide x 10' 6" long,
 hyd drive, twin air cylinders for up-down on
 belt, heavy duty and in excellent condition
 260-633-4047

Wolcottville, IN



9192 **\$3,500.00**
ROLL CASE
 24" wide x 19' long, 81/2" dia rollers,
 hyd drive, heavy duty and
 in good working condition
 260-633-4047

Wolcottville, IN



9193 **\$5,000.00**
LOG DECK
 3 strands, 12' wide x 23' long, H-78 chain,
 electric drive, working condition
 260-633-4047

Wolcottville, IN



9196 **\$2,250.00**
BELT CONVEYOR
 approx 16" wide x 15' long, 6" tall sides,
 electric drive, good working condition
 260-633-4047

Wolcottville, IN



9204 **\$2,500.00**
ROLL CASE
 roll case/ transfer deck, rollers are 30" wide
 x 19' long, transfer is 52" wide, electric
 drive, lighter duty and in good condition
 260-633-4047

Wolcottville, IN



9205 **\$4,000.00**
ROLL CASE
 Roll case/ transfer deck, rolls are
 30" wide x 38' long total length, transfer is
 52" wide and 38' long, lighter duty and in
 good working condition
 260-633-4047

Wolcottville, IN



9206 **\$3,500.00**
BELT CONVEYOR
 cleated belt conveyor, 24" wide x 18' long,
 set up for incline, electric drive,
 excellent condition
 260-633-4047

Wolcottville, IN



9216 \$2,500.00

TRANSFER DECK

2 strand transfer deck, 28" wide x 14' long,
#80 roller chain, no drive, good condition
260-633-4047

Wolcottville, IN



9217 \$4,500.00

ROLL CASE

pop-up rollers, perfect for putting in a
transfer deck, 16" wide x 7' long, foot pedal
control, hyd drive, BRAND NEW!
260-633-4047

Wolcottville, IN



9220 \$8,500.00

SLAB DRAG DECK

slab drag, 15' x 15', electric gearbox drive,
81X chain with steel cleats bolted on,
good working condition
260-633-4047

Wolcottville, IN



9222 \$3,750.00

TRANSFER DECK

4 strand transfer deck, 10' x 10',
H-78 rooftop chain, hyd drive, air powered
board stops, good condition
260-633-4047

Wolcottville, IN



9223 \$8,500.00

SLAB DRAG DECK

slab drag conveyor, 15' x 14',
electric gearbox drive, 81X chain with
steel cleats bolted on, good condition
260-633-4047

Wolcottville, IN



9226 \$15,000.00

VIBRATING CONVEYOR

Precision vibrating conveyor,
18" wide pan x 55' long, 8" sides,
electric drive, good working condition
260-633-4047

Wolcottville, IN

BANDSAW BLADES

SILVERTIP
CARBON BANDSAW BLADES

©2020 Wood-Mizer LLC

All Sizes Available!

TOP PERFORMING, economical blades for all primary &
secondary wood processing. Welded to your lengths!
We also offer expert sharpening services, plus...

Gang • Edger • Scrapp • Trim • Split • Strob

...and just about any Custom Saws you need
to keep you cutting longer...
for less. Ask about **FREE Shipping!**

MIDWEST
SHARPENING SERVICE

Call Marvin Miller for a quote

231-924-5953 (fax) 231-924-6166 / 11606 Brickyard Road • Holt, MI 48425

Wood-Mizer
blades

Is it hard for you to apply what you learn from books?

If so, you're normal.

Join a Symbiz Network Growth Ring to help you implement
your learnings in your business and personal life.

Plus, get a 25% Discount on Boon Books!

Symbiz Network, a Christian nonprofit, organizes and supports
business peer groups of conservative Anabaptists. Boon Books and
Symbiz have partnered because our visions and values align.

SYMBIZ NETWORK™

Learn More
Text/Call Dale:
800-394-7970
Email: dale@symbiz.org

ALL 4 AT YOUR DOOR FOR \$80.00

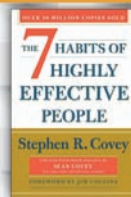

37274 \$19.99

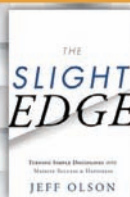

40466 \$19.95

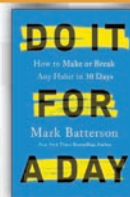

92849 \$17.00

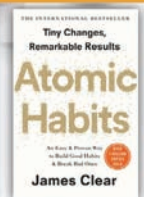

11292 \$27.00



BOON BOOKS
The Businessman's Library

1635 S 1000 W, Shipshewana, IN 46565

Ph. (574) 821 2000

Fax. (574) 821 3000

read@boonbooks.net



9229 **\$15,000.00**

ROLL CASE

90" wide x 28' long, electric drive,
heavy duty and in good condition
260-633-4047

Wolcottville, IN



9230 **\$3,000.00**

TRANSFER DECK

7 strand, 12 1/2' wide x 7' long, 81X chain,
electric drive, good condition
260-633-4047

Wolcottville, IN



9232 **\$17,250.00**

LOG TROUGH

chain is 11" wide, trough is 38' long,
electric gear box drive, 1 set of kickers,
heavy duty and in good condition
260-633-4047

Wolcottville, IN



9236 **\$10,500.00**

VIBRATING CONVEYOR

30' L, hyd drive, 24" pan, 8" sides, 19" from
floor to bottom of pan, good condition
260-633-4047

Wolcottville, IN



9237 **\$5,000.00**

WASTE CONVEYOR

36" wide x 28' long, steel slat conveyor for
slabs etc., very good condition
260-633-4047

Wolcottville, IN



9238 **\$14,300.00**

LOG TROUGH

50"x 22' overall, air cylinder log clamp
down, electric drive, WR124 chain w/cleats,
air cylinder on loader
260-633-4047

Wolcottville, IN



9240 **\$7,500.00**

VIBRATING CONVEYOR

Webster vibrating conveyor,
18" wide pan x 20' long, electric drive,
good working condition
260-633-4047

Wolcottville, IN



9243 **\$7,200.00**

DROP BELT CONVEYOR

Reckart drop belt, 24" wide x 13' long,
air cylinder for up-down, hyd drive,
good working condition
260-633-4047

Wolcottville, IN



9244 **\$8,000.00**

CANT CATCHER

Reckart cant catcher for drop use with a drop
belt, air powered, 4 arms, travel is 30",
good working condition
260-633-4047

Wolcottville, IN



9249 **\$5,000.00**

TRANSFER DECK

4 strand, 10' wide x 22' long, H-78 chain,
good condition
260-633-4047

Wolcottville, IN



9250 **\$4,000.00**

WASTE CONVEYOR

ladderback chain, 18" wide pan x 33' long,
12" sides, electric gear box drive, was used
on incline, good condition
260-633-4047

Wolcottville, IN



9251 **\$8,500.00**

ROLL CASE

30" wide x 21' long, 8" dia rolls, this unit is
heavy duty and in very good condition
260-633-4047

Wolcottville, IN



The Original Forestry Show



THE PAUL BUNYAN SHOWS

OCTOBER 3-5, 2025

GUERNSEY CO. FAIRGROUNDS
CAMBRIDGE, OHIO

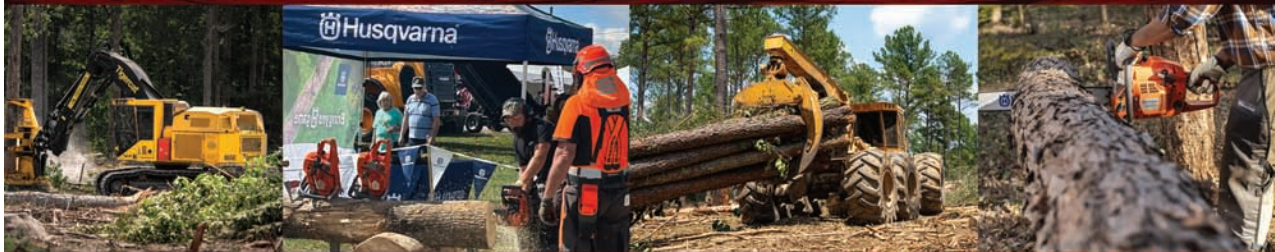

Tigercat  **Husqvarna**

INSPIRED BY TRADITION. POWERED BY INNOVATION.
THE OHIO FORESTRY ASSOCIATION



888-38-TREES • OHIOFOREST.ORG



9252 **\$5,500.00**

TRANSFER DECK

heavy duty transfer deck, 5 strands,
14' wide x 12' long ,electric drive,
H-78 chains, very good condition
260-633-4047

Wolcottville, IN



9253 **\$8,500.00**

TRANSFER DECK

5 strand heavy duty deck,
12' 6" wide x 25' long, electric drive,
H-78 chain, very good condition
260-633-4047

Wolcottville, IN



9254 **\$9,000.00**

TRANSFER DECK

6 strand deck, H-78 rooftop chains,
electric drive, 14' wide x 27' long,
very good condition
260-633-4047

Wolcottville, IN



9256 **\$28,750.00**

VIBRATING CONVEYOR

Webster vibrating conveyor, 24" wide pan
9" tall sides, 80' long, electric drive,
very good condition
260-633-4047

Wolcottville, IN



9259 **\$4,250.00**

ROLL CASE

24" wide x 25' long, 6" dia rolls,
good working condition
260-633-4047

Wolcottville, IN



9264 **\$22,500.00**

STEP FEEDER

Linden step-feeder for logs, 16' long
capacity, 15 hp electric powered by unit,
good working condition
260-633-4047

Wolcottville, IN



9266 **\$5,750.00**

TRANSFER DECK

3 strand transfer deck, 10' wide x 18' long,
5 hp electric gear-box drive, 81X chain,
good working condition
260-633-4047

Wolcottville, IN



9268 **\$8,500.00**

TRANSFER DECK

4 strand transfer deck, 10' 5" wide x 35'
long, electric gear-box drive, 81X chain,
good working condition
260-633-4047

Wolcottville, IN



9269 **\$22,500.00**

BOARD STACKER

Froedge 6' lumber stacker, turning fork LH,
built for stacking green lumber, includes all
transfer decks needed and live/ dead rollers
and all controls, good working condition
260-633-4047

Wolcottville, IN



9270 **\$8,000.00**

GREEN CHAIN

5 strand green chain, 11' wide x 21' long,
electric gear-box drive, C-55 rooftop chain,
drive shaft is brand new and the rest is in
excellent condition
260-633-4047

Wolcottville, IN



9271

DEAD ROLLERS

sections of dead rollers, 10' long, 3- 21"
wide available, 2" rollers - 3" center to
center, excellent condition \$150 per section
260-633-4047

Wolcottville, IN



9272 **\$7,500.00**

TRANSFER DECK

4 strand transfer deck, 10' wide x 27' long,
PRICE INCLUDES BRAND NEW
81X CHAIN, good condition
260-633-4047

Wolcottville, IN

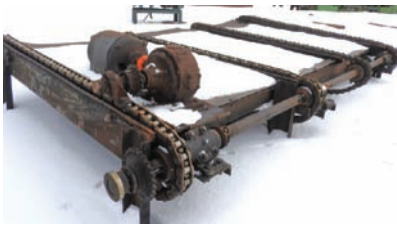

9276 **TRANSFER DECK** **\$3,500.00**

4 strand transfer deck, #80 roller chain, electric drive, good working condition
260-633-4047

Wolcottville, IN



9277 **ROLL CASE** **\$4,000.00**

30" wide x 16' long, rolls have spirals, electric drive, good condition
260-633-4047

Wolcottville, IN



9278 **VIBRATING CONVEYORS**

Lots of vibrating conveyors in stock, up to 36" wide pans, hyd drives, electric drives, call with your needs
260-633-4047

Wolcottville, IN



9279 **BELT CONVEYOR** **\$4,000.00**

24" wide x 30' long, electric drive, good working condition
260-633-4047

Wolcottville, IN



9281 **ROLLCASE** **\$5,500.00**

rollcase/ pop-up transfer, 30" wide x 13' long, 3 strand transfer, hyd and electric drive, has cant flippers, heavy duty and in excellent condition
260-633-4047

Wolcottville, IN



9282 **VIBRATING CONVEYOR** **\$10,500.00**

Morbark vibrating conveyor
260-633-4047

Wolcottville, IN

Unlock the True Value of Your Assets with Bright Star Auctions

Considering a liquidation auction? At Bright Star Auctions, we transform your assets into liquidity seamlessly and efficiently.

Why Choose Us?

- **Expert Guidance:** Our specialists ensure a smooth and profitable auction process.
- **Comprehensive Services:** From consultation to final sale, including appraisal, marketing, and auctioneering.
- **Tailored Strategies:** Customized approach to maximize your assets' value.
- **Proven Success:** Track record of successful auctions.

Contact Us Today!

Call: (574) 825-0704

Visit: <https://brightstarauctions.com/equipment-evaluation/>

BRIGHT STAR
AUCTIONS

Let's turn
your assets
into cash!

Free Weekly Email for Dads

Do you ever wish a guy would come to your house, slug you in the arm, and tell you to straighten up, be a good dad, and be loving to your wife? Well, now your wildest dreams have come true, because I'll come to your home or office each week and do just that.

Now, don't be expecting a theological treatise on husbanding, because the Familyman Weekly isn't that.

Think of it more as one dad encouraging another over the backyard fence.

email me at
familyman@familymanweb.com



9284 **\$3,500.00**

ROLL CASE

live roll case 24" wide x 15' long,
electric drive, 6 1/2" dia rolls,
good working condition
260-633-4047

Wolcottville, IN



9285 **\$7,500.00**

VIBRATING CONVEYOR

Mellott vibrating conveyor 19" wide pan x
20' long, 4" tall sides, electric drive, sawdust
screening section, good working condition
260-633-4047

Wolcottville, IN



9286 **\$3,750.00**

TRANSFER DECK

3 strand transfer deck, 7' wide x 11' long,
lineshaft ready, good working condition
260-633-4047

Wolcottville, IN



9287 **\$7,500.00**

VIBRATING CONVEYOR

Precision vibrating conveyor,
18" wide pan x 20' long, 10" tall sides,
electric drive, good working condition
260-633-4047

Wolcottville, IN



9288 **\$10,000.00**

VIBRATING CONVEYOR

Precision vibrating conveyor,
18" wide pan x 27' long, 10" tall sides,
electric drive, good working condition
260-633-4047

Wolcottville, IN



9289 **\$15,000.00**

CONCAVE BELT CONVEYOR

30" wide belt x 95' long, electric drive, has
cat-walk on the side, very good condition
260-633-4047

Wolcottville, IN



9290 **\$7,500.00**

SLAB DRAG CONVEYOR

slab drag waste conveyor,
10' 6" wide x 20' long, has steel slats to drag
waste/ slabs, electric drive,
good working condition
260-633-4047

Wolcottville, IN



9291 **\$6,500.00**

DROP BELT CONVEYOR

24" wide x 11' long, electric drive,
air cylinder for up-down movement,
good working condition
260-633-4047

Wolcottville, IN



9292 **\$6,500.00**

SLAB DROP BELT

24" wide x 10' long, built for left-hand mill,
air cylinder for up-down motion,
good working condition
260-633-4047

Wolcottville, IN



9293 **\$8,500.00**

LOG DECK

HMC 3 strand log deck, H-78 chain,
stop-load for debarker,
10' 6" wide x 19' long, Tulsa Winch electric
drive, very good condition
260-633-4047

Wolcottville, IN



9295 **\$8,000.00**

VIBRATING CONVEYOR

Webster vibrating conveyor,
18" wide pan x 25' long, electric drive,
includes chipper feed spout,
good working condition
260-633-4047

Wolcottville, IN



9296 **\$22,500.00**

VIBRATING CONVEYOR

Precision vibrating conveyoer,
30" wide pan x 58' long, 12" tall sides,
hyd drive, excellent condition
260-633-4047

Wolcottville, IN



9297 **BELT CONVEYOR** **\$1,250.00**
12" wide x 20' long, approx 4" tall sides,
hyd drive, working condition
260-633-4047

Wolcottville, IN



9298 **DROP BELT** **\$12,500.00**
slab drop belt, 34" wide x 12' long, hyd
drive, hyd cylinder for up-down movement,
brand new and ready for production
260-633-4047

Wolcottville, IN



9299 **BELT CONVEYOR** **\$1,250.00**
12" wide x 16' long, working condition
260-633-4047

Wolcottville, IN



9300 **UNSCRAMBLER/ INFEED DECK** **\$12,500.00**
4 strand deck, 10' wide x 15' long,
all hyd drive, heavy duty
and in good working condition
260-633-4047

Wolcottville, IN



9301 **ROLL CASE** **\$7,500.00**
34" overall width, 8-1/2" x 24" rollers x
23' long, includes hyd powered kickers, hyd
drive, heavy duty and in excellent condition
260-633-4047

Wolcottville, IN



9302 **UNSCRAMBLER** **\$6,500.00**
3 strand x 8' w x 44" h unscrambler,
hyd drive, good working condition
260-633-4047

Wolcottville, IN

XP 380 INDUSTRIAL SAWMILL



THE XP380 IS AN INDUSTRY WINNER IN
PRODUCTION SAWING

ASK YOUR NEIGHBOR

Customer Comment You guys have spent a lot of time on Research & Development the last years. My neighbor has one of your mills & he says the efficiency & accuracy is what keeps him competitive in todays markets. I'm tired of breakdowns. I need a better machine



ROCK SOLID FRAMEWORK
• 30" BAND WHEELS • 2" BAND
• 120 HP DIESEL OR • 60HP ELECTRIC



BELLY PAN
PROTECTS ENGINE ETC



DUAL POWERED TAPERS
SHIFT LOGS ENDWAYS



PROFESSIONAL DESIGNED & ENGINEERED



**ASK ABOUT
OUR SPECIALS
FOR THIS
MONTH**



**OPERATOR FRIENDLY
CONTROLS**
AVAILABLE WITH COMPUTER
NETWORKS OR AIR NETWORKS

TIMBER BUDDY LLC

5571 State Route 414 Romulus, NY 14541

**CALL US TODAY
607-882-3010**



9615 **\$6,500.00**
MELLOTT 2 STRAND LIVE DECK
 22' long with hydraulic gearbox, stop and
 unloaders. In good condition.
270-218-2446

Horsecaave, KY.



10,000-11,000
BLOWERS, SAWDUST
REMOVAL, CYCLONES,
BARN SWEEPS
 Call to advertise your
 equipment!
(574) 536-1646



10129 **\$3,700.00**
AIR LOCK
 "electric drive, various sizes, good
 condition, prices vary from \$2000 - \$4000."
260-633-4047

Wolcottville, IN



10211 **\$3,450.00**
MORBARK CHIP BLOWER
 30 in. dia. 15 HP. electric motor,
 includes mounting plate and pipe,
 VERY GOOD CONDITION
260-633-4047

Wolcottville, IN



10275 **\$4,000.00**
AIR LOCK
 Koger-Air, 14" dia inlet/outlet, electric drive,
 very good condition
260-633-4047

Wolcottville, IN



10276 **\$4,000.00**
BAG HOUSE
 Honeyville bag house, includes filters,
 very good condition
260-633-4047

Wolcottville, IN



10291 **\$3,150.00**
MORBARK CHIP BLOWER
 40" dia. 30 HP. electric drive,
 good condition
260-633-4047

Wolcottville, IN



10309 **\$4,000.00**
BAG HOUSE SYSTEM
 Honeyville Metal baghouse is approx.
 8' x 8', 72 - 5" x 60" bags, 11" x 13" inlet,
 28" x 63" bottom outlet, includes blower
 and numerous pipes, good condition
260-633-4047

Wolcottville, IN



10341 **\$3,450.00**
DUST BLOWER
 Aerovent dust blower, 48" dia,
 20" inlet- 18" outlet, electric drive,
 good condition
260-633-4047

Wolcottville, IN



10349 **\$2,850.00**
DUST BLOWER
 48" dia blower, 17" inlet/ 16"outlet,
 40 hp electric power, good condition
260-633-4047

Wolcottville, IN



10351 **\$3,450.00**
CHIP BLOWER
 36" dia chip blower, single chip loading
 chute, outlet 12" x 14",
 good working condition
260-633-4047

Wolcottville, IN



10353 **\$2,500.00**
CHIP LOADING DIVERTER
 2 way chip diverter, good condition
260-633-4047

Wolcottville, IN



10355 **AIR LOCK** **\$950.00**

13" inlet/outlet, gear box drive,
good condition
260-633-4047

Wolcottville, IN



10363 **DUST BLOWERS**
Brand New Whirlwind blowers in stock,
8" -14" inlet, AR-400 steel and
Dodge bearings, heavy duty built,
call with your needs
260-633-4047

Wolcottville, IN



10366 **DUST BLOWER** **\$5,200.00**

IAP dust blower, 24" dia inlet-
24" dia outlet, 150 hp electric drive,
18,000 cfm's very good condition
260-633-4047

Wolcottville, IN



10369 **BARN SWEEP** **\$8,500.00**

Patz style chain barn sweep, hyd drive,
6' flat section, 50' incline section, paddles
are 17" long, good working condition
260-633-4047

Wolcottville, IN



10371 **DUST AUGER** **\$950.00**

12' long- 4" dia auger, electric/ gearbox
drive, good condition
260-633-4047

Wolcottville, IN



10373 **AIR LOCK** **\$3,500.00**

Whirlwind 12" air-lock, electric drive,
this unit is BRAND-NEW
260-633-4047

Wolcottville, IN

Wheel Loaders



2025 HummerBee 774R
Cap. 4,000 lbs.
• Diesel Fuel
• w/Bucket
• Liquid filled tires

Call for pricing



2020 Case 21F
Cap. 6,500 lbs.
Hrs. 2,732
• Diesel Fuel • Grapple Bucket
• Enclosed Cab • Air Tires
• Heat & Air Conditioner

\$42,000



2017 CAT 906M
Cap. 8,600 lbs.
Hrs. 3,253
• Diesel Fuel
• Bucket
• Air Tires

\$45,000

Shipping
& Financing
Available

More units available

**STARLIGHT
EQUIPMENT LLC**

765-505-8184 6075 N 350 E
Marshall, IN 47859

**HERSHEY MACHINE
LLC**



Local Same Day Delivery... Order before 9:00 Receive the Same Day!

Quality Oil?

Look no further!



We stock many
different types of
oils, cleaners, grease,
and **MORE!**



**We Deliver Local and Ship
UPS Daily!**

Store Hours: Mon. – Fri. 7:00 to 4:30



10374 **\$1,200.00**

DUST BLOWER

Reckart dust blower 24" dia blower, 10" inlet 8" outlet, electric drive, good working condition
260-633-4047

Wolcottville, IN



10375 **\$1,250.00**

DUST BLOWER

Reckart dust blower, 29" dia, 10" inlet- 8" outlet, good working condition
260-633-4047

Wolcottville, IN



10376 **\$5,000.00**

WASTE CONVEYOR

Reckart barn sweep, 40" wide x 6' flat x 20' incline sections, electric drive, working condition
260-633-4047

Wolcottville, IN



10377 **\$3,500.00**

DUAL LOAD-OUT SYSTEM

chip loading system with dual load-out chutes, good working condition
260-633-4047

Wolcottville, IN



10603 **\$4,500.00**

CORNELL BLOWER AND MORBARK CHIP BLOWER

The Cornell blower is in working condition. The chip blower, equipped with a dual loading pipe, is in fair condition. You can buy both or have the option to purchase just one.
660-425-6928

Bethany, MO.



11,000-12,000

DRYING, TREATING

Call to advertise your equipment!

(574) 536-1646



11011 **\$11,500.00**

DIPTANK

8' wide x 17' long capacity, electric drive, complete unit ready to go
260-633-4047

Wolcottville, IN



12,000-13,000

POWER UNITS, GENSETS, MOTORS

Call to advertise your equipment!

(574) 536-1646



12176 **\$2,750.00**

ELECTRIC MOTOR

Toshiba 3 phase, 150 hp, TEFC, 890 rpm's, 505UZ frame, very good condition
260-633-4047

Wolcottville, IN



12608 **\$9,500.00**

6068 JOHN DEERE POWER UNIT

2850 hours, new turbo, 140 HP. In October, a new disc was installed in the clutch. Equipped with a Murphy control panel.
270-218-2446

Horseshoe, KY.



12617 **\$18,500.00**

855 CUMMINS GENERATOR

Fully rebuilt by Motive Engines in NY. Zero hours—never used. 277/480 volts, 12-wire setup can be configured for 208/480. Load bank tested at 362 amps. This is a solid gen-set. Best offer.
917-731-7439

Corona, NY.



12619 **\$11,000.00**

150 KW CUMMINS DIESEL ENCLOSED GENERATOR

This unit has 1,975 hours and runs on either single or three-phase power at 120/480V. There is nothing wrong with it—the owner simply wants a larger one. Motivated seller.
870-458-2903

Viola, AR.



12620 **\$6,000.00**
6600 JOHN DEERE POWER UNIT
 6-cylinder engine with Murphy control panel and WPT clutch. Works well.
574-536-1646

Brashear, MO.



12626 **\$27,500.00**
JOHN DEERE 4045 POWER UNIT
 2019 Engine Inc. Power Unit - Like New! 4.5 liter turbo Diesel (Enclosed), 173 HP turbocharged motor, only 1 hour of run time - never used. DEF tank, onboard computer, twin disc clutch - ready to power any application. Built by Engine Inc., Jonesboro, AR - quality craftsmanship.
815-988-9570

Belvidere, IL.



13,000-14,000
ROLLING STOCK
 Call to advertise your
 equipment!
(574) 536-1646



13114 **\$25,000.00**
WHEEL LOADER
 Volvo L-90C wheel loader, 20,567 hrs., includes log clamp attachment, has quick-attach, working condition
260-633-4047

Wolcottville, IN



13618 **\$37,000.00**
L40 VOLVO WHEEL LOADER
 Includes forks and bucket, 1950 hours on the new engine, with new harness and new tires. The machine has 14,900 total hours.
270-218-2446

Horsecave, KY.



13626 **\$15,000.00**
240 JOHN DEERE SKID STEER
 Compact Machine - Solid & Ready to Work! 4,165 hours, hand controls. Front tires: 50%, rear tires: 75%. A good, tight machine (No attachments included).
260-768-7487
 Shipshewana, IN.

DJM
SALES LLC

15736 Burton Windsor Road, Middlefield, OH 44062

Stocking Distributor of Quality Power Transmission Products and more!

WHOLESALE AND RETAIL - SALES - SERVICE

COUPLINGS	CLUTCHES	SPROCKETS & CHAINS	BELTS
<p>DOODGE Dodge Raptor Coupling</p> <p>Jaw Coupling</p> <p>Rigid Coupling</p> <p>Chain Coupler</p>	<p>Mechanical Clutch</p> <p>Cable Clutch</p> <p>Ball-Lock Clutch</p>	<p>Sprockets & Chains</p> <p>Gearboxes</p> <p>Cherita Gear Reducers</p> <p>Cherita In-Line Reducers</p> <p>Curtis Right Angle Gearboxes</p>	<p>V-BELTS</p> <p>Pulleys</p> <p>All Steel Band Saw Wheels for Band Mills, resaws, etc.</p>
BEARINGS	IDLERS	GEARBOXES	PULLEYS
<p>DOODGE</p> <p>TIMKEN</p> <p>Bearing</p> <p>Bearing</p> <p>Bearing</p> <p>Bearing</p>	<p>Idlers</p> <p>Idlers</p> <p>Idlers</p> <p>Idlers</p>	<p>Gearboxes</p> <p>Gearboxes</p> <p>Gearboxes</p> <p>Gearboxes</p>	<p>Pulleys</p> <p>Pulleys</p> <p>Pulleys</p> <p>Pulleys</p>

CONTACT INFORMATION - WAYS TO ORDER

Via mail:
 (see order form)

DJM Sales, LLC
 15736 Burton Windsor Road
 Middlefield, Ohio 44062

Via phone:

Dan Jr. 440-632-0299
 8:00 AM - 5:00 PM EST
 John. 440-632-3427
 8:00 AM - 5:00 PM EST
 David. 440-632-0617
 8:00 AM - 5:00 PM EST

Fax: 440.445.0571

Email: sbsclient01@gmail.com

Check our prices before you buy!

All in-stock
 items will be
 shipped same day
 if ordered by
 3:00 pm EST.

V Belts • Pulleys • Bearings • Sprockets • Roller Chains • Clutches
 • Couplings • Gearboxes • All components for Lineshaft and Mechanical systems



13627 **\$28,500.00**
2012 SVL-75 KUBOTA TRACK LOADER
 Only 4,500 hours! New undercarriage with multi-bar trac. A good, reliable machine – clean, well-maintained, and work-ready.
724-475-4441
Fredonia, PA.



13628 **\$59,000.00**
2017 ASV POSI TRACK RT-120F
 Nice 2017 model with a 120 HP Cummins diesel engine and 2,200 hours. Tipping load capacity is 10,700 lb. Features high-flow hydraulics, quick attach, forestry package, heat, A/C, rearview camera, and 2-speed. Currently in use and in good condition.
724-300-0429
Fredonia, PA.



13500BB **AT AUCTION!**
2005 LINK-BELT 225 EXCAVATOR
 See Bid Book Section!
8/8 Lakeview Cabinets
East Bernstadt, KY



13501BB **AT AUCTION!**
JCB 67C-1 EXCAVATOR
 See Bid Book Section!
8/8 Lakeview Cabinets
East Bernstadt, KY



13502BB **AT AUCTION!**
2017 MUSTANG 3200VT SKID STEER
 See Bid Book Section!
8/8 Lakeview Cabinets
East Bernstadt, KY



**14,000-15,000
 PALLET
 MANUFACTURING,
 DEDUSTERS**
 Call to advertise your
 equipment!
(574) 536-1646



14079 **\$7,000.00**
NOTCHER
 Brewer single head notcher, 15 hp electric drive motor, indexable head, good working condition
260-633-4047
Wolcottville, IN



14080 **\$10,000.00**
DEDUSTER
 Baker electric deduster, up to 8" wide capacity, electric drive, price includes all new brushes, feed belt and gone through completely, very good condition
260-633-4047
Wolcottville, IN



14082 **\$9,750.00**
BOARD CHAMFER
 Brewer pallet board chamfer, rebuilt by Brewer and not used much since, electric & hyd drive, very good condition
260-633-4047
Wolcottville, IN



14083 **\$7,000.00**
PALLET DISMANTLER
 electric drive, good working condition
260-633-4047
Wolcottville, IN



14085 **\$7,500.00**
DEDUSTER
 Morgan deduster, 6" wide capacity, electric drive, excellent condition
260-633-4047
Wolcottville, IN



14086 **\$6,500.00**
DEDUSTER
 Brewer side-winder style deduster, up to 72' long capacity, good working condition
260-633-4047
Wolcottville, IN



14608 **\$22,000.00**
KEYSTONE DOUBLE HEAD NOTCHER
 Pallet stringer notcher in great working condition with 30 HP motors. Handles material from 28" to 72".
434-270-4851
 Long Island, VA



15,000-16,000
SHARPENING
 Call to advertise your equipment!
(574) 536-1646



15078 **\$7,400.00**
BAND SAW SHARPENER
 Armstrong, Model #6 RH, SN: 16154, electric drive, includes extra grinding wheels and all clamps and strands, Armstrong #58-B filling clamp, working condition
260-633-4047
 Wolcottville, IN



15087 **\$1,500.00**
SAW GRINDER
 Armstrong band saw sharpener, electric drive
260-633-4047

Wolcottville, IN



15091 **\$5,000.00**
CHIPPER KNIFE SHARPENER
 Hanchett chipper knife sharpener, electric drive, good working condition
260-633-4047

Wolcottville, IN



17,000-18,000
CHOP SAWS, END TRIMMERS
 Call to advertise your equipment!
(574) 536-1646



- Sawmills
- Pallet Shops
- Woodworkers
- Plastics Industry
- Home owners

SHARPENING SERVICES

25+ YRS EXPERIENCE

WE PROVIDE:

- Sales of NEW
 - Saw blades
 - Chipper/planer knives
 - Debarker teeth
- Retipping
- Blade straightening
- Expert advice

- Sharpening
 - saw blades
 - strob saws
 - edgers
 - trim saws
 - chipper knives
 - granulator knives

ALSO WEEKLY DELIVERIES TO/FROM:

- Pennsylvania
- Ohio
- New York

CONTACT US

- ☎ (814) 333-1181
- 🌐 doubleshootersharpening.com
- ✉ office@doubleshootersharpening.com

NATIONWIDE UPS SERVICE

**18915 Brake Shoe Rd
 Meadville PA 16335**

Are you prepared?
We can help!



Fire Pro users are saving millions of dollars annually. Prepare Today to save Tomorrow!

MULTIPLE SIZES AVAILABLE TO REACH YOUR NEEDS!



FRONTIER WOOD PRODUCTS, LLC

• Arlen Coblenz
 • 307.850.9663

📍 12 N. Pavillion Rd, Pavillion, WY 82523
Free nation wide shipping on orders over \$100!



17066 **\$8,600.00**

TRIM SAW

double end trim saw, 3" x 23' capacity,
electric drive, good working condition
260-633-4047

Wolcottville, IN



17071 **\$20,000.00**

TRIMMER

Multi - head trimmer, 7 saws, 6" capacity up
to 20' long, electric drive, good condition
260-633-4047

Wolcottville, IN



17079 **\$5,750.00**

TRIM SAW

double end trim, 22" blades, electric drive,
16' long capacity, good condition
260-633-4047

Wolcottville, IN



17084 **\$18,500.00**

TRIM SAW

Hemco, 9 head drop saw trimmer, 7-1/2hp
motors, 16' long capacity, includes infeed
and waste conveyor, all controls included ,
good working condition
260-633-4047

Wolcottville, IN



17094 **\$9,079.00**

PROCUT CHOP SAW

up-cut style, 7" x9" cutting capacity,
22" dia blade, includes 8' infeed/outfeed,
4 flip stops, BRAND NEW, buy this one or
order one to your specs
260-633-4047

Wolcottville, IN



17099 **\$27,500.00**

MERCHANDISING SAW

Comact Maxi-Tour merchandising saw
system, 72" dia blade, 75 hp electric drive,
includes infeed/outfeed conveyors,
260-633-4047

Wolcottville, IN



17102 **\$7,500.00**

TRIM SAW

9- head drop-saw trimmer, 24" dia blades,
air cylinders on heads, electric powered,
includes controls, working condition
260-633-4047

Wolcottville, IN



17112 **\$17,500.00**

TRIMMER

drop trimmer, 9 blades,
up to 18' long capacity, air cylinders on
heads, electric powered, price does not
include going through shop
260-633-4047

Wolcottville, IN



17113 **\$3,500.00**

CHOP SAW

up-cut chop saw, hydraulic motor powered,
includes brand new 24" dia blade,
good working condition
260-633-4047

Wolcottville, IN



17114 **\$27,500.00**

TRIM SAW

4 head trim saw, up to 12' long capacity,
electric powered, includes material and
waste belts, price includes going through
shop, ready for production
260-633-4047

Wolcottville, IN



17115 **\$15,000.00**

CHOP SAW

Pendu chop-saw system, electric drive,
price includes infeed/outfeed rollers,
good working condition
260-633-4047

Wolcottville, IN



17118 **\$2,750.00**

CHOP SAW

Whirlwind up-cut chop saw, 2-3/16" x 8-1/4"
cutting capacity, electric drive, air power for
blade movement, good working condition
260-633-4047

Wolcottville, IN



17120 **SLAB SAW** **\$15,000.00**

Herschberger Mfg automatic slab saw, line-shaft ready, includes outfeed conveyor, good working condition
260-633-4047

Wolcottville, IN



17121 **DOUBLE END TRIMMER** **\$17,500.00**

Go-Fast double end trim saw, electric drive, 4' x 8' capacity, good working condition
260-633-4047

Wolcottville, IN



17122

\$8,500.00

BUCK SAW

with log bunk, hyd drive good working condition
260-633-4047

Wolcottville, IN



17608 **PACIFIC TRAIL BAR CUT-OFF SAW** **\$19,000.00**

Cuts 4' bundles, electric & air powered. Good condition.
518-807-2779

Esperance, NY.



18,000-19,000
AIR COMPRESSORS,
HYDRAULIC UNITS
Call to advertise your
equipment!
(574) 536-1646



18207

\$7,400.00

CARRIAGE DRIVE

Tyrone-Berry feed, SMA-285 carriage feed, includes cable drum and hyd unit, good working condition
260-633-4047

Wolcottville, IN

Forestry Equipment Rental & Sales



660-216-7168

Bloomfield, IA



2018 Komatsu
PC290 LC-11
2640 Hours
Hydr Thumb
60 in Bucket
\$184,000



2023 Barko 830B
Quadco 24 CP
30.5/32 Tires
85 Hours
Full Warranty
\$274,000



2023 Bell TC7A
Dump bed
New! Only 35 hours
\$125,000
Monthly Rent:
\$5500



JD 437C
Rotobec grapple
Low hour engine
rebuild
Bucksaw available
\$39,500



2006 Fecon
FTX 148-L
Good undercarriage
Light engine fire
2016 AHWI
M450H/1900
Mulching Head
\$35,000



1998 Savage
42' - 4 Bunk
Lift Axle
Fresh paint &
sandblast
\$16,500

Quality Forestry Equipment & Parts In Stock!

BAND-IT Company
Strapping & Supplies

Polyester



Steel



FROMM



**TOOLS, CARTS
AND SEALS**



Battery & Manual Tool Repair

Call for pricing **231-743-9567** Lavern Schrock

fax 231-743-9466 | 7806 18 Mile Rd., Marion, MI 49665



18208 **\$2,000.00**

CARRIAGE DRIVE

Tyrone Berry carriage drive, cooling radiator, no power
260-633-4047

Wolcottville, IN



18209 **\$2,000.00**

CARRIAGE DRIVE

Tyrone Berry carriage drive, cooling radiator, working condition
260-633-4047

Wolcottville, IN



18230 **\$5,100.00**

AIR COMPRESSOR

Ingersoll-Rand screw compressor, 50 hp electric power, approx 225 CFM, good operating condition
260-633-4047

Wolcottville, IN



18233 **\$5,500.00**

AIR COMPRESSOR

Quincy screw compressor, Model: QSI245ANA31A, Serial #: 94877, 50 hp electric power, 69,848 hrs, good working condition
260-633-4047

Wolcottville, IN



18234 **\$5,500.00**

AIR COMPRESSOR

260-633-4047

Wolcottville, IN



18235 **\$450.00**

HYD RESERVOIR

with oil cooler, approx 20 gal, good working condition
260-633-4047

Wolcottville, IN



18236 **\$1,750.00**

HYD UNIT

10 hp electric powered, vane type pump, approx 25 gal capacity, includes several flow controls, excellent condition
260-633-4047

Wolcottville, IN



18238 **\$800.00**

HYD RESERVOIR

approx 118 gal capacity, very good condition
260-633-4047

Wolcottville, IN



18239 **\$3,500.00**

CARRIAGE DRIVE

Tyrone-Berry carriage drive, includes valve for sawyer, good working condition
260-633-4047

Wolcottville, IN



18240 **\$4,500.00**

HYD POWER UNIT

40 hp electric drive hyd unit, pressure comp pump, includes cooling radiator and accumulator, very good condition
260-633-4047

Wolcottville, IN



18243

HYD UNITS

Lots of hyd units in stock, vane type pumps, pressure comp pumps, various sizes from 5hp -50-hp, call with your needs
260-633-4047

Wolcottville, IN



18244 **\$850.00**

HYD RESERVOIR

Hyd tank and cooler, approx 95 gal capacity, has cooling radiator and electric tank heater, very good condition
260-633-4047

Wolcottville, IN



18245 **HYD UNIT** **\$2,750.00**
approx. 90 gal hyd reservoir, pressure comp pump, 30 hp electric drive motor, working condition
260-633-4047

Wolcottville, IN



18246 **HY POWER UNIT** **\$3,500.00**
40 hp electric, vane type pump, includes cooling radiator, approx. 120 gallon capacity, good working condition
260-633-4047

Wolcottville, IN



19,000-20,000
SCRAGG MILLS
Call to advertise your equipment!
(574) 536-1646



19008 **SCRAGG MILL** **\$86,250.00**
Fast Line scragg mill, similar to "Big Jake", twin blades 56" dia, electric drive, includes off-bearer belts, price includes controls and machine gone through shop, ready for production
260-633-4047

Wolcottville, IN



19009 **SCRAGG MILL** **\$69,500.00**
Industries PHL log length scragg mill, 48" dia. blades, electric drive, 2 slab drop belts, all electrical and controls included, this machine was recently in production and is in very good condition
260-633-4047

Wolcottville, IN



20,000+
MISCELLANEOUS
Call to advertise your equipment!
(574) 536-1646

ANNOUNCING: NEW PRODUCT RELEASE!

COMING LATER
THIS SUMMER

Evergreen Sales Power Transmission

A Mechanical Forward and Reverse Transmission



Interchanges with other units in use.

- ◆ Better product availability.
- ◆ Better customer service.
- ◆ Stronger brakeband design.
- ◆ Premium quality bearings and seals.
- ◆ All units are test run before shipping.

Call or write to reserve yours today.



Evergreen Sales & Service
Machining & Power Transmission
S1106 County D
Cashton, WI 54619



Mechanical Drive Solutions
Exceptional Service, Friendly, Helpful
N8102 Swamp Road
Manawa, WI 54949
920-244-7370



20270 **\$6,000.00**

METAL DETECTOR

MDI whole log metal detector,
capacity is 30" wide x 28" tall,
includes controls, very good condition
260-633-4047

Wolcottville, IN



20271 **\$5,000.00**

OPERATOR CAB

approx 5'x5', comes with
BRAND NEW glass, in good condition
260-633-4047

Wolcottville, IN



20274 **\$11,500.00**

METAL DETECTOR

18"W belt 22" opening 15' long 74" high,
excellent condition
260-633-4047

Wolcottville, IN



20279 **\$3,500.00**

STEEL FLATBED FOR TRUCK

8'x21' w/56" tall headache rack, includes
misc. straps and ratchets
260-633-4047

Wolcottville, IN



20280 **\$1,500.00**

MUD SAW

3/4" x 8" cutter, 6' arm, hyd drive,
good working condition
260-633-4047

Wolcottville, IN



20282 **\$2,500.00**

CARRIAGE DRIVE

Jacobson AC/DC, control box w/250A,
600 VAC 460V transformer, 125hp electric
motor w/blower motor
260-633-4047

Wolcottville, IN



20283 **\$4,500.00**

SOFT START

Model: VMX Series, starter for 150 hp
motor, working condition
260-633-4047

Wolcottville, IN



20284 **\$750.00**

FIBERGLASS SECTIONS

several sections of fiberglass vibrating
conveyor sections, various sizes, call with
your needs, price is per piece
260-633-4047

Wolcottville, IN



20289 **\$8,600.00**

METAL DETECTOR

MDI metal detector, built for planer,
includes all controls,
LIKE NEW CONDITION!
260-633-4047

Wolcottville, IN



20298 **\$550.00**

STRAPPING TOOL

manual seal-less strapping tool for metal
banding, similar to Fromm,
will do banding from 1/2" up to 3/4" wide,
BRAND NEW IN STOCK!
260-633-4047

Wolcottville, IN



20300 **\$5,500.00**

OPERATOR CAB

Operator/ sawyer cab, 4'6" wide x 13' long x
7' tall, includes air-ride seat, good condition
260-633-4047

Wolcottville, IN



20306 **\$4,500.00**

GRAPPLE FORKS

73" wide overall, pin-on style,
good working condition
260-633-4047

Wolcottville, IN



20606

FLOATING LOGGING FORKS

Brand new skid loader attach. 2 5/16" ball hitch, chain hook, fork rating is 12,000 lbs., 6" wide forks, 4 grease points. Dealer inquiries welcome! Call for price!

yoderag@upwardmail.com

574-825-4856

Middlebury, IN



20625

\$95,000.00

COMPLETE SHINGLE & SHAKES MILL

In operation until recently. 125kw 3ph. John Deere gen-set w/2500 hrs. after rebuilt. Foley saw sharpener, w/9 shingle blades & 6 edger blades. Shingles/shakes machines are Chase Machines. Cuts up to 24" tall and any thickness from 3/8" - 3/4". Shaker conveyor 50' long x 2' wide, log deck 24' long x 12' wide, hyd. unit, 30' conveyor. All in good working condition. Buy the complete outfit or option to split it up.

207-852-3287

Corinth, ME.



20628

\$6,500.00

GRAPPLE FORKS

Fits Volvo L40 & L45 Wheel Loaders – Ready to Go! Perfect match for your machine — ask for details!

270-218-2446

Horseshoe, KY.

HORNING OUTDOOR FURNACES

THREE SIZES AVAILABLE



- Heavy Duty Firebox
- Built with 3/8" thick plate steel
- Electric or air controls

Farmshop Manufacturing

W 4413 Highway N, Owen, WI 54460 • 715-228-2206

Dealer Inquiries Welcome

Midwest Bandwheel Grinding, LLC

Phone: (989) 875-9329



- Bandwheel Grinding
- Bandmill & Bandsaw Alignments
- Bandsaw/Filing Room Experienced
- Insured

Eli Hershberger

Email: ejhershberger1220@gmail.com



MID-SOUTH FORESTRY EQUIPMENT SHOW



October 3-4, 2025 • Starkville, Mississippi

The Longest-running, Live, In-woods Equipment Demo in the South!

Continuing Education
Live Demonstrations
Over 70 Vendors

Food Trucks
Door Prizes
Skidder & Loader Competitions

For more information,
to register, or to sign
up to exhibit, go to
midsouthforestry.org

Up your **PRODUCTION** with an **ACCU-CUT**

AC Accu-Cut EDGER

A Cut Beyond

We now offer 4 models of edgers up to 8" capacity and feed speeds up to 400' per minute.

From total mechanical to total electric, we build to fit your need.



Financing available for this machine for as low as \$4.00 per hour. CALL TODAY TO LEARN HOW



BUILT JUST FOR YOU!
CALL TODAY FOR A FREE QUOTE!

4892 LAMTON ROAD • CASS CITY, MI 48726
989-872-2390 or leave message 517-852-2115

Stationary Horizontal Band Mill Hydraulic or Electric Drive

- 36" Diameter band-wheels by Premier Band-wheel
- Dual Chain Log turner
- Heavy Build for many years of service

Satisfaction is our commitment



755 E Kittle Rd, Mio, MI 48647
Phone 989-848-2194



JOIN THE LEGACY: STRENGTHEN YOUR ROOTS WITH NHLA!

The National Hardwood Lumber Association has provided structure, support, education, and the fundamental foundation of the North American hardwood lumber grading rules to the world for 125 years.

Because of our commitment to these fundamental Rules, the U.S. hardwood lumber industry has a proven structure and common language, which makes our product easy to trade.

If your company produces North American hardwood products or provides products and services to manufacturers of North American hardwood products, consider joining our membership.

NHLA is committed to providing its members with the resources they need to drive business, market share, and industry visibility. We are not only the oldest and largest North American Hardwood Trade Association but the unified voice of the entire hardwood industry.

COME GROW WITH US!

GENERAL MEMBER BENEFITS:

Member-Only Highlights • Exclusive Member-Only Programs

Service Discounts • Dispute Prevention & Resolution • Member Communication

Exclusive Advertising • Exclusive Sponsorship Opportunities • Advocacy & Promotion

STRONG ROOTS. GLOBAL REACH.

Join the National Hardwood Lumber Association Today!



Visit us online at www.nhla.com/join or call John Hester at 901-399-7558 and begin your membership today.

Jones Saw Tools

Circle Saw Grinders

Cordless, AC & Air
Slasher Saw Grinders

Cordless Slasher

Chain Sharpeners

Headsaws Edger Blades

Carbide Bits Shanks

Diamond & Grit Wheels

Saw Wrenches & Pins

Tooth Stops Tooth Rests

Guide Pin Bar Stock

Model
7DC



\$540 w/ Grit Wheel.

AC, DC, Air, Flex-Shaft.

Jones Saw Tools Model 7C

Cordless Circle Saw Grinder

\$460

w/Grit Wheel
for steel bits.

\$540 w/Diamond Wheel

for carbide bits.

Sharpens Headsaws & Edgers.

Drill not included.
Powered by customer's
own cordless drill.

Cordless drill
package with
Drill, Battery
& Charger.
\$120



812-354-6981

cynthiajj1@gmail.com



KUIET KUT GRINDER

BY RJH ENTERPRISES

11617 County Road 19 • Sanford, CO 81151

Where Sawmill Waste is a Lack of Imagination.

**The ORIGINAL &
Proven Design
Is BACK!**

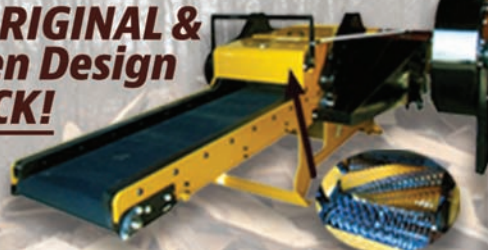

12" - 16" - 20" sizes available.

All original KUIET Kut parts in stock and available for
immediate shipment. Parts and Grinders manufactured
and shipped from Western New York.



To place an order or for more
information call 719.298.0975.

Midwest Lift Equipment - Forklifts For Sale!

Call us today! (765) 505-0240

More to choose
from! Lots of
options!

2019 Yale



\$26,500

- 6000 hours
- 2 stage, side shift
- Lumber forks
- Positioning
- Clean machine
- Excellent condition!

2017 Yale - Propane



\$8200

- 5 Available!
- Good tires
- 7 ft lift height
- Clean machines
- Excellent condition!

Diesel Genset



\$6500

- 11 KW
- 1200 hrs.
- 3ph.
- Good running condition.

For Sale - 906 Cat wheel loader with quick attach,
heated cab, 10,000 hours - \$25,500

Ben Stoltzfus - 3335 E 400 S, Rockville, IN, 47872

Propane Tanks Available!

FREE Delivery in Indiana!

**DJM
SALES**
LLC

Belts! Belts! Belts!

All Types of Conveyor Belting

Specializing in Sawmill & Wood Industry Belting

Large
Inventory
Most Belts
Ship in 24 hrs!

Resaw Belting
Wide Belt Sander Belts
High Speed Belts
Nylon Core Belts
Aggregate Belting
Food Grade Belts
Grain Belts
Baler Belts
Merger Belts
Potato Belts
All Types of Agricultural Belts
Flexco Lacing & Lacers
Harness Shop Belting

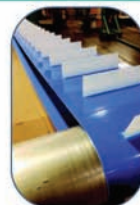
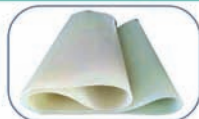

We also offer: Custom Cleating • Endless Vulcanized Belts • Cut Parts • Custom Fabrication & More

Not sure what you have? Give us a Call!

Prompt Service – Competitive Pricing

We Strive to Sell Only #1 Quality Belting!

15736 Burton Windsor Rd. Middlefield, OH 44062
1-440-632-3427 • 1-440-632-0299 • 1-440-632-0617
Fax: 440-445-0571 | Email: sbsclient01@gmail.com



We Ship UPS & Truck Freight Daily

Unlock the True Value of Your Assets with Bright Star Auctions



Are you considering a liquidation auction but unsure of how to bring your vision to life?
At Bright Star Auctions, we specialize in transforming your
assets into liquidity seamlessly and efficiently.

Let's turn
your assets
into cash!

Why Choose Us?

- **Expert Guidance:** Our experienced liquidation specialists will guide you every step of the way, ensuring a smooth and profitable auction process.
- **Comprehensive Services:** From initial consultation to final sale, we handle everything – including appraisal, marketing, and auctioneering.
- **Tailored Strategies:** We customize our approach to meet your unique needs, maximizing the value of your assets.
- **Proven Success:** With a track record of successful auctions, we have the expertise and resources to achieve the best results.

Let's Turn Your Assets into Cash!

Ready to take the next step? Contact our Liquidation
Specialists today to discuss your needs and start
planning your auction.

Call us at (574) 825-0704 or visit
<https://brightstarauctions.com/equipment-evaluation/>

BRIGHT STAR
AUCTIONS



AC32100007

574.825.0704



Bright Star Auction Results



IronRing (June 24th)

Lot#	Description	Price
99	SDRTOP Man. Silss Steel Strapping Tool	\$325
100	2020 Kubota SVL 95-2S Skid Steer	\$26,000
100A	2017 Gehl R190 Skid Steer	\$17,000
100F	Gehl 663 Telehandler	\$9,500
101	1984 Sellick SB-50 All-Terrain Forklift	\$10,000
102	2001 Toyota 7FGCU25 Forklift	\$3,000
104	2021 Komatsu WA270-8 Wheel Loader	\$90,000
104D	2014 Takeuchi TB285 Excavator	\$14,500
105	2016 John Deere 848L Dual Arch Grapple Skidder	\$28,500
107	1995 Timberjack 230A Forwarder	\$16,500
108	2014 John Deere 437d Knuckleboom	\$35,000
109	1998 Barko 225 Knuckleboom	\$14,500
110	2016 CSI DL 4400 Bucksaw	\$12,500
111	Barko 160B TRK Knuckleboom	\$5,500
113	2017 Ford F650 Dump Truck	\$31,000
115	Duratech HD10 Tub Grinder	\$16,000
116	2019 Woodmizer L70 Bandmill	\$30,000
117	2023 Norwood Lumber Pro HD36V2 Portable Bandmill	\$9,500
118	2023 Norwood Lumber Pro HD36V2 Bandmill	\$3,000
119	2021 Frontier OS31 Portable Bandmill	\$2,000
120	2023 Woodmizer EG100 Edger	\$2,500
121	Meadows Edger	\$1,650
122	Bronco 200A Pallet Nailer	\$2,750
123	2021 KUBOTA M7060 Tractor	\$28,000
124	1954 John Deere 70 Tractor	\$6,000
126	1929 Allis Chalmers U Tractor	\$2,000

Michiana Equipment Auction - Ring 1 Middlebury, IN

99	SDRTOP Manual Sealless Steel Strapping Tool	\$400
1000	Unused BTTL ST28H Mini Skid Steer	\$3,500
1001	Unused BTTL ST28H Mini Skid Steer	\$3,750
1002	Unused BTTL ST28H Mini Skid Steer	\$4,000
1003	New Landhero Mini Skid Steer	\$3,750
1004	New Landhero Mini Skid Steer	\$2,750
1250	2008 JLG 660SJ Boom Lift	\$13,000
1300	Genie GS2668RT Rough Trn Scissor Lift	\$4,100
1350	2011 Yale GLC060T Forklift	\$1,750
1351	Caterpillar GC25K Forklift	\$1,750
1352	Toyota O2-5FG30 Forklift*	\$3,500
1353	1994 Nissan PH02A25V Forklift*	\$1,750
1354	1994 Nissan PH02A25V Forklift*	\$2,450
1400	2004 Kubota R420 Artcltng Wheel Ldr	\$15,000
1401	2012 Case 590 Super M Extendahoe	\$22,000
1600	IRE20 Mini Excavator with Kubota Engine	\$7,500
1601	IRE20 Mini Excavator with Kubota Engine	\$7,750
1602	IRE20 Mini Excavator with Kubota Engine	\$8,000
1603	IRE20 Mini Excavator with Yanmar Engine	\$7,000
1604	Unused BTTL 12 Mini Excavator	\$3,250
1605	Unused BTTL 12 Mini Excavator	\$3,000
1606	Unused BTTL 12 Mini Excavator	\$3,000
1607	Unused BTTL 12 Mini Excavator	\$3,000
1608	Unused BTTL 12 Mini Excavator	\$3,000
1609	Unused BTTL 12 Mini Excavator	\$3,000
1610	Unused BTTL 12 Mini Excavator	\$3,000
1611	Unused BTTL 15 Mini Excavator	\$3,750
1612	Unused BTTL 15 Mini Excavator	\$3,750
1613	Unused BTTL 15 Mini Excavator	\$3,750
1614	Unused BTTL 15 Mini Excavator	\$4,000
1615	New Landhonor Mini Excavator	\$2,700
1950	2009 International 7400 Plow Truck	\$7,000
1951	2005 International 4400 Semi Truck*	\$1,500
1952	2008 International 9200i Semi Truck*	\$1,750
1953	2000 GMC C8500 Kodiak Car Crrr Truck	\$3,500
1954	1999 Kenworth T600 Semi Truck*	\$8,000
2000	2000 Ford F-350 XL Spr Dty Srvc Truck	\$4,500
2001	2006 Dodge Ram 2500 Pickup Truck*	\$4,500
2002	2004 Chvrlt Slvrdo C3500 Flatbed Truck	\$2,500
2003	2005 Freightliner Sprinter 2500 SHC*	\$3,600
2004	2007 Freightliner M Line Walk-In Van*	\$2,400
2005	2016 Ford Transit T250 Box Truck*	\$3,000
2050	2005 Chvrlt Slvrdo 2500 Pickup Truck	\$7,000

Michiana Equipment Auction - Ring 1 Continued

Lot#	Description	Price
2051	2014 Jeep Cherokee Latitude	\$2,000
2052	2002 Jeep Wrangler	\$2,750
2054	2013 Chevrolet Police Tahoe*	\$2,500
2055	2008 Chevrolet Colorado LT Pickup Truck	\$3,200
2056	2013 Hyundai Elantra GLS Car*	\$1,250
2059	2012 Chevrolet Traverse LT*	\$2,400
2060	1998 BMW 528i Car*	\$400
2062	2001 Jeep Grand Cherokee Lared*	\$2,750
2063	2006 Ford Explorer*	\$400
2150	2017 Big Tex Equipment Trailer	\$8,000
2151	Assembled Gooseneck Trailer*	\$2,750
2175	2002 Garden State Trailer*	\$3,000
2176	1977 Steamline Trailer*	\$1,300
2200	1991 Bryan Utility Trailer	\$1,100
2201	2013 Sure-Trac ST7918TE-B-140 Tilt Trlr	\$4,000
2202	2015 Sure-Trac ST79184TE-B-140 Tilt Trailer	\$5,400
2203	5' x 8' Utility Trailer	\$700
2204	2021 Assembled Utility Trailer*	\$750
2205	1983 Dual Axle Equipment Trailer*	\$850
2206	Small Tilt Deck Trailer*	\$400
2207	Deckover Equipment Trailer*	\$1,250
2208	1992 Cronkite Equipment Trailer*	\$2,250
2250	2008 Cargo Express Enclosed Trailer	\$3,250
2251	2015 Open Range 308BHS Travel Trailer	\$14,000
2252	2013 Springdale 5th Wheel Camper*	\$4,000
2253	1988 Royal Supreme F30 Travel Trailer*	\$550
2300	2000 CBT Portable Jobsite Trailer	\$2,500
2301	1988 TSI Portable Jobsite Trailer	\$2,250
2350	1979 Sullair 125 Towable Air Comprssr	\$750
2375	1984 Sun Tracker Party Barge Pontoon	\$3,250
2376	1983 Baja Speed Boat	\$1,500
2377	1983 Sea Ray Seville Speed Boat	\$500
2378	1977 Cruisers Yachts 216 I/O Boat w/ Trailer	\$300
2400	1992 Ford 445C Tractor w/ Loader	\$7,250
2401	1951 Farmall H Tractor	\$2,600
2402	2003 John Deere LV2210 Tractor*	\$6,750
2403	1987 Kubota B5200D Tractor*	\$1,750
2404	Massey Ferguson MF231 Tractor*	\$3,600
2405	Allis Chalmers C Tractor*	\$550
2450	Hay Wagon	\$1,100
2451	Vermeer 605F Round Baler	\$1,200
2452	John Deere 2 Bottom Plow	\$100
2453	Corn Detasseling Machine*	\$499
2500	New 84" Swict Skid Steer Bucket	\$350
2501	New 84" Swict Skid Steer Bucket	\$450
2502	New 84" Swict Skid Steer Bucket	\$400
2503	New 84" Swict Skid Steer Bucket	\$300
2504	New 78" Swict Skid Steer Bucket	\$425
2505	New 78" Swict Skid Steer Bucket	\$375
2506	New 78" Swict Skid Steer Bucket	\$300
2507	New 78" Swict Skid Steer Bucket	\$350
2508	New 72" Swict Skid Steer Bucket	\$425
2509	New 72" Swict Skid Steer Bucket	\$425
2510	New 72" Swict Skid Steer Bucket	\$450
2511	New 72" Swict Skid Steer Bucket	\$450
2512	New 66" Swict Skid Steer Bucket	\$400
2513	New 66" Swict Skid Steer Bucket	\$400
2514	New 66" Swict Skid Steer Bucket	\$400
2515	New 66" Swict Skid Steer Bucket	\$375
2516	New 60" Swict Skid Steer Bucket	\$400
2517	New 60" Swict Skid Steer Bucket	\$355
2521	New Kivel Dual Prong Bale Spear	\$400
2522	New Kivel Dual Prong Bale Spear	\$450
2523	New Kivel Dual Prong Bale Spear	\$400
2528	New John Deere Kivel Pallet Forks	\$500
2529	New John Deere Kivel Pallet Forks	\$550
2530	New John Deere Kivel Pallet Forks	\$550
2531	New 48" x 96" Work Basket	\$800
2536	New Kivel Mini Skid Steer Pallet Forks	\$450
2537	New Kivel Mini Skid Steer Pallet Forks	\$450
2538	New Kivel Mini Skid Steer Pallet Forks	\$450
2542	Unused 40" JMR Mini Skid Steer Grapple	\$600
2543	Unused 40" JMR Mini Skid Steer Grapple	\$600
2545	Unused 42 JMR Mini Skid Steer Bucket*	\$500
2556	New! Wolverine Skid Steer Brush Cutter	\$2,000
2557	New! Wolverine Skid Steer Brush Cutter	\$1,800



Bright Star Auction Results



Michiana Equipment Auction - Ring 1 Continued

Lot#	Description	Price
2558	New! Wolverine Skid Steer Brush Cutter	\$1,900
2559	New! Wolverine Skid Steer Brush Cutter	\$2,000
2560	New! Wolverine Skid Steer Brush Cutter	\$2,100
2561	New! Wlvrrn Skid Steer Tiller Attachment	\$1,000
2562	New! Wlvrrn Skid Steer Tiller Attachment	\$900
2563	New! Wlvrrn Skid Steer Tiller Attachment	\$900
2564	New! Wlvrrn Skid Steer Tiller Attachment	\$1,000
2565	New! Wlvrrn Skid Steer Tiller Attachment	\$900
2566	Wlvrrn Skid Steer Vibrating Roller Attach.	\$1,750
2567	Wlvrrn Skid Steer Trencher Attachment	\$1,100
2568	Wlvrrn Skid Steer Trencher Attachment	\$1,300
2569	Wlvrrn Skid Steer Trencher Attachment	\$1,100
2570	Wlvrrn Skid Steer Trencher Attachment	\$1,200
2571	Wolverine Skid Steer Auger Drive and Bit	\$900
2572	Wolverine Skid Steer Auger Drive and Bit	\$800
2573	Wolverine Skid Steer Auger Drive and Bit	\$850
2574	Wolverine Skid Steer Auger Drive and Bit	\$975
2575	Wolverine Skid Steer Auger Drive and Bit	\$950
2576	Wolverine Skid Steer Auger Drive and Bit	\$900
2577	Wolverine Skid Steer Auger Drive and Bit	\$900
2578	Wolverine Skid Steer Auger Drive and Bit	\$950
2579	Wolverine Skid Steer Grapple Bucket	\$1,000
2580	New! Wolverine Skid Steer Grapple Bucket	\$900
2581	New! Wolverine Skid Steer Grapple Bucket	\$850
2582	Wlvrrn Skid Str Concrete Breaker Attach.	\$1,100
2583	Wlvrrn Skid Str Concrete Breaker Attach.	\$1,300
2584	New! Wolverine Skid Steer Land Leveler	\$1,000
2585	New! Wolverine Skid Steer Land Leveler	\$900
2586	Wolverine Skid Steer Ripper Attachment	\$650
2587	Wolverine Skid Steer Ripper Attachment	\$400
2588	Wolverine Pallet Fork Hydraulic Adjustable	\$700
2589	Wolverine Pallet Fork Hydraulic Adjustable	\$700
2590	Wolverine Pallet Fork Hydraulic Adjustable	\$650
2591	Wolverine Pallet Fork Hydraulic Adjustable	\$650
2592	New Skid Steer Dozer Blade	\$1,200
2593	New Wolverine Skid Steer Snow Pusher	\$700
2609	Wolverine Skid Steer Sickle Bar Mower	\$700
2610	Wolverine Skid Steer Sickle Bar Mower	\$800
2611	Wolverine Skid Steer Sickle Bar Mower	\$850
2628	NEW Beast Hvy Dty Skid Str Tree Puller	\$800
2649	Unused Skid Steer Rock Grapple Bucket	\$900
2650	Unused Skid Steer Rock Grapple Bucket	\$1,300
2651	Unused 84" Skid Steer Bucket	\$500
2652	Unused 78" Skid Steer Bucket	\$400
2653	Unused 72" Skid Steer Bucket	\$450
2654	Unused 66" Skid Steer Bucket	\$350
2655	Unused Mini Excavator Forks	\$350
2656	Unused Mini Excavator Forks	\$350
2657	Greatbear Heavy GrassFork Grapple	\$1,300
2658	Greatbear Heavy GrassFork Grapple	\$1,350
2671	45" Skid Steer Fork Frame W/42in Forks	\$325
2672	45" Skid Steer Fork Frame W/42in Forks	\$400
2673	45" Skid Steer Fork Frame W/42in Forks	\$350
2674	45" Skid Steer Fork Frame W/42in Forks	\$350
2675	Skid Steer Drag Ripper*	\$300
2676	70" Skid Steer Root Rake*	\$500
2678	Skid Steer Tree Puller*	\$500
2679	Skid Steer Spade Grapple*	\$475
2680	3/4 Yard Skid Steer Concrete Bucket*	\$500
2681	76" Skid Steer Skeleton Bucket Low Side*	\$350
2682	72" Skd Str Fine Skeleton Bucket Low Side*	\$350
2683	76" Skid Steer Skeleton Bucket High Side	\$500
2684	72" Skd Str Fine Skltn Bucket High Side	\$500
2685	66" Skid Steer Bucket w/Blade*	\$350
2686	66" Skid Steer Bucket w/Teeth*	\$350
2687	78" Skid Steer Bucket w/Blade*	\$350
2688	78" Skid Steer Bucket w/Blade*	\$425
2689	90" Skid Steer Bucket w/Blade*	\$400
2691	84" Skid Steer Snow or Litter Bucket*	\$550
2692	Oversized Skid Steer Material Bucket*	\$450
2693	Skid Steer Trash Hopper*	\$450
2694	Skid Steer Trash Hopper*	\$350
2695	76" Skd Str Skltn Grapple Single Cylinder	\$1,350
2696	76" Skd Str Skltn Grapple Single Cylinder	\$1,000
2697	48" Skd Str Skltn Grapple Single Cylinder	\$400
2698	48" Skd Str Skltn Grapple Single Cylinder	\$400
2699	Unused Quick Attach Skid Steer Forks*	\$425
2700	Unused Quick Attach Skid Steer Forks*	\$375
2701	Unused Mini Skid Steer Forks*	\$400

Michiana Equipment Auction - Ring 1 Continued

Lot#	Description	Price
2702	Unused Mini Skid Steer Forks*	\$335
2712	Mini Skid Steer Wheel Barrow*	\$300
2755	Unused Excavator Ripper	\$350
2850	3 Point Brush Hog	\$600
2851	Brush Hog	\$300
2857	5' Pallet Forks	\$500
2858	Road Hog Asphalt Planer	\$1,000
2859	66" Low Profile Dirt Bucket*	\$350
2865	Skid Steer Bucket*	\$350

Michiana Equipment Auction - Ring 2 Middlebury, IN

4000	40' High Cube Multi-Door Shipping Contnr	\$6,400
4001	40' High Cube Multi-Door Shipping Contnr	\$8,000
4002	New 40' High Cube Multi-Door Container	\$9,000
4003	New 40' High Cube Multi-Door Container	\$8,500
4004	40' High Cube Multi-Door Shipping Contnr	\$6,500
4020	Unused 9' Mini Container	\$2,000
4021	Unused 8' Mini Container	\$2,000
4050	New 12-16.5 SKS1 Tires	\$850
4051	New 12-16.5 SKS1 Tires	\$800
4052	New 10-16.5 SKS1 Tires	\$400
4053	New 10-16.5 SKS1 Tires	\$350
4061	5400 LB Ratchet Binders & G70 Chains	\$400
4062	9200LB Ratchet Binders & G70 Chains	\$350
4063	40 Gallon 2 Stage Truck Mounted Air Compressor	\$475
4064	40 Gallon 2 Stage Truck Mounted Air Compressor	\$475
4065	Unused 2025 IRMC MASSAGE CHAIR	\$750
4066	Unused 2025 IRMC MASSAGE CHAIR	\$950
4067	New 40 Gun Safe	\$650
4068	New 14 Gun Safe	\$475
4069	New Heavy Duty Tire Changer	\$900
4070	New Heavy Duty Tire Changer	\$900
4071	New 10' x 6' Chain Link Fence	\$800
4072	New 10' x 6' Chain Link Fence	\$800
4073	New 10' x 6' Chain Link Fence	\$900
4074	New 10' x 6' Chain Link Fence	\$900
4075	New 10,000 lbs. 2-Post Car Lift	\$1,500
4076	New 10,000 lbs. 2-Post Car Lift	\$1,300
4081	New 23' x 22' Dbl Garage Mtl Barn Shed	\$1,600
4082	New 23' x 22' Dbl Garage Mtl Barn Shed	\$2,000
4083	New 23' x 22' Dbl Garage Mtl Barn Shed	\$1,500
4084	New 14' x 20' Single Garage Metal Shed	\$700
4085	New 14' x 20' Single Garage Metal Shed	\$800
4086	New 14' x 20' Single Garage Metal Shed	\$800
4087	New 12' x 20' Steel Carport Shed	\$450
4088	New 12' x 20' Steel Carport Shed	\$400
4089	New 12' x 20' Steel Carport Shed	\$490
4090	New 12' x 20' Steel Carport Shed	\$400
4091	New 12' x 20' Steel Carport Shed	\$450
4092	New 12' x 20' Steel Carport Shed	\$425
4093	New 12' x 20' Steel Carport Shed	\$425
4094	New 12' x 20' Steel Carport Shed	\$450
4095	New 20' x 30' Steel Carport	\$1,400
4096	New 20' x 30' Steel Carport	\$1,300
4097	New 20' x 30' Steel Carport	\$1,600
4098	New 20' x 20' Steel Carport	\$1,250
4099	New 20' x 20' Steel Carport	\$1,100
4100	New 20' x 20' Steel Carport	\$1,100
4101	New 12' x 20' Livestock Metal Shed	\$700
4102	New 12' x 20' Livestock Metal Shed	\$700
4103	New 12' x 20' Livestock Metal Shed	\$700
4104	New 26' x 42' Dbl Garage Mtl Barn Shed	\$4,750
4105	New 26' x 42' Dbl Garage Mtl Barn Shed	\$4,750
4106	New 26' x 42' Dbl Garage Mtl Barn Shed	\$4,750
4107	New 26' x 42' Dbl Garage Mtl Barn Shed	\$6,000
4108	Unused 50 Ton Hydraulic Shop Press	\$600
4109	Unused Poly Fuel Tank	\$500
4110	Unused Poly Fuel Tank	\$550
4111	Unused Poly Fuel Tank	\$600
4112	Landhonor Heavy Duty Plate Compactor	\$350
4113	Landhonor Heavy Duty Plate Compactor	\$450
4114	Landhonor Heavy Duty Plate Compactor	\$400
4120	Unused 20' Iron Gate with Star Logo	\$325
4121	Unused 20' Iron Gate with Star Logo	\$350



Bright Star Auction Results



Michiana Equipment Auction - Ring 2 Continued

Lot#	Description	Price
4122	Unused 20' Iron Gate with Star Logo	\$350
4123	Unused 20' Iron Gate with Ox Logo	\$325
4124	Unused 20' Iron Gate with Ox Logo	\$300
4125	Unused 20' Iron Gate with Ox Logo	\$325
4126	Unused 14' Iron Gate with Ox Logo	\$300
4127	New Chery Work Bench	\$1,400
4128	New Chery Work Bench	\$500
4129	New Chery Work Bench	\$450
4130	New Chery Work Bench	\$1,000
4131	New Chery Work Bench	\$1,100
4132	New Chery Work Bench	\$900
4133	Unused Bastone Mobile Toilet	\$1,400
4134	NEW Magnum Gold 4000 Series Hot Water Pressure Washer*	\$2,250
4135	NEW Magnum Gold 4000 Series Hot Water Pressure Washer*	\$1,750
4136	NEW Magnum Gold 4000 Series Hot Water Pressure Washer*	\$1,750
4140	12' x 20' New Gold Mountain Std Carport	\$600
4141	12' x 20' New Gold Mountain Std Carport	\$700
4142	20' x 20' New Gold Mountain Std Carport	\$730
4143	20' x 20' New Gold Mountain Std Carport	\$700
4144	Greatbear Safety Cones	\$950
4145	New 10' x 20' Portable Metal Shed	\$400
4146	New 10' x 20' Portable Metal Shed	\$450
4147	New 13' x 20' Portable Metal Shed	\$550
4148	New 13' x 20' Portable Metal Shed	\$650
4149	Self Dumping Hopper	\$325
4150	Self Dumping Hopper	\$425
4151	Self Dumping Hopper	\$325
4152	Self Dumping Hopper	\$325
4153	Self Dumping Hopper*	\$425
4154	Self Dumping Hopper*	\$450
4155	Self Dumping Hopper*	\$400
4156	Self Dumping Hopper*	\$800
4157	Self Dumping Hopper*	\$850
4158	Self Dumping Hopper*	\$750
4350	Husqvarna R 332T AWD Lawn Mower	\$1,500
4351	Simplicity Citation XT Zero Turn Mower	\$4,000
4352	IRD25 Crawler Dumper with Seat	\$2,000
4353	IRD25 Crawler Dumper with Seat	\$2,000
4354	IRD25 Crawler Dumper with Seat	\$2,000
4355	IRD25 Crawler Dumper with Seat	\$2,250
4356	John Deere Z510A Zero Turn Mower	\$2,500
4357	Grasshopper Zero Turn Mower	\$600
4358	2005 Jacobsen LF 3800 Golf Crse Mwr	\$750
4359	Woods 15' Finish Mower	\$3,000
4360	Z-Spray ZMAX Zero Turn Sprayer	\$2,750
4361	Huskee Sprm SLT4200 Riding Lawn Mwr	\$350
4363	Scag Tiger Cat Zero Turn Mower*	\$1,500
4364	Scag Turf Tiger 2 Zero Turn Mower*	\$2,500
4365	John Deere ZTrak Zero Turn Mower*	\$1,900

Michiana Equipment Auction - Ring 2 Middlebury, IN

Lot#	Description	Price
4366	Great Dane Chariot Zero Turn Mower*	\$900
4367	2006 Cub Cadet Z Force Zero Turn Mwr	\$700
4368	Grasshopper 225K Zero Turn Mower*	\$3,750
4369	1969 John Deere 110 Patio Tractor with 80 Cart*	\$450
4370	1981 John Deere 400 Tractor*	\$2,000
4371	Grasshopper Zero Turn Mower*	\$2,750
4372	Deines Zero Turn Mower*	\$1,000
4373	Hustler Mini Z Zero Turn Mower*	\$1,100
4374	Hustler Fastrack Zero Turn Mower*	\$2,600
4375	2018 Troy-Bilt Bronco Riding Mower*	\$600
4376	Husky Lawn Tractor*	\$350
4400	2020 John Deere XUV835M Gator	\$30,000
4400A	2017 Polaris General 1000 Side by Side	\$9,250
4401	IRGC80 Golf Cart	\$3,750
4402	IRGC80 Golf Cart	\$4,000
4403	IRGC80 Golf Cart	\$4,000
4404	IRGC40 Mini Golf Cart	\$800
4404A	IRGC40 Mini Golf Cart*	\$800
4405	IRGC40 Mini Golf Cart	\$850
4405A	IRGC40 Mini Golf Cart*	\$900
4406	IRGC40 Mini Golf Cart	\$950
4406A	IRGC40 Mini Golf Cart*	\$800
4407	IRET13 Electric Tricycle	\$900
4408	IRET13 Electric Tricycle	\$850
4409	IRET13 Electric Tricycle	\$900
4410	IRET15 Electric Tricycle	\$900
4411	IRET15 Electric Tricycle	\$900
4412	IRET15 Electric Tricycle	\$1,000
4601	Winco PTO Generator	\$550
4602	New Duetz Power Unit	\$6,000
4603	Genset on Trailer	\$1,500
4604	Cummins Onan Genset*	\$500
4605	Kohler Genset*	\$500
4700	Lincoln CV-655 Welders	\$2,000
4704	Pallet Racking Kit	\$300
4705	Pallet Racking Kit	\$350
4706	Pallet Racking Kit	\$400
4710	Pallet Racking Kit	\$350
4711	Pallet Racking Kit	\$350
4712	Pallet Racking Kit	\$375
4719	Milwaukee Tool Lot	\$525
4722	Kit of Pallet Racking	\$325
4726	Hydraulic 10" Grizzly Table Saw	\$425
4731	Stihl BR700 Backpack Blower	\$300
4734	Loading Dock	\$1,700
4735	Pallet Dismantler	\$400
4770	JIB Hoist*	\$500
4776	Swenson Dump Box*	\$400
4784	Target 4 Post Lift*	\$900
4785	OTC 1590 10 Ton Air Lift*	\$1,500
4786	OTC 1590 10 Ton Air Lift*	\$900



For a complete list of all selling prices, including those under \$300, please visit our website or call the Bright Star Auctions office at (574) 825-0704.



Premium Cut Stock Lumber Twice Monthly Auction Series

This auction provides an excellent opportunity to purchase high-quality pallet stringers in bulk. Each sale will feature up to 10 semi loads of premium cut stock lumber, supplied by a trusted source and ideal for pallet manufacturers and regional distributors. While specific inventory will vary from sale to sale, buyers can expect notched #1-grade stringers with a 99% usability rate - perfect for restocking at competitive prices. Auctions are held twice monthly, and all items sell absolute with no reserves. For an updated catalog and full details, please call our office at (574) 825-0704, closer to the auction date.

We are also actively seeking additional consignments to meet growing buyer demand. If you have cut stock lumber or related materials to sell, we'd love to talk. Our team can help you reach a national audience and turn your inventory into cash - quickly and effectively.

**Got Lumber?
Consign Today!**



AC32100007 (574) 825-0704



Already consigned to the July 15th auction:
Lot 25 - 1 Semi Load of Kentucky Board Fence

The Business Edge

The 5 Leadership Abilities

Here are 5 things great leaders do to keep growing.

1. Simplify

The first leadership ability is simplify. It is really quite simple. Now, never confuse simple with easy. Your job as a business owner is to reduce complexity and to simplify things. We have a natural tendency to complicate things and to make things look more complicated, which is the reason why we don't delegate—because I can do it. I can do it easily; it'll be too complicated to tell somebody else how to do it.

John Maxwell is one of the main leadership gurus of this time, and he has written about 100 books. If any of you have read John Maxwell's books, he writes all his books in 4th grade English. Think about that. How am I writing my SOPs? My job descriptions? Could a 4th grader come in and do my job? Am I simplifying things enough for my people? There's the old saying, "Keep it simple."

Here's a quote from a French writer: "If I had more time, I would have written a shorter letter." And another one from Dan Sullivan: "No further progress or growth is possible until a new state of simplicity is reached."

We have to take time to simplify things. And again, don't confuse simple with easy. Simple is not always easy. I don't want to make this more complicated than it is. What is one thing in your business that is too complex that you need to take time to simplify? Take 30 seconds and jot one thing down.

2. Delegate

The second leadership ability to break through that ceiling is to delegate. We need to be able to delegate. As the organization grows, you can't hang on to everything. You have to let some things go. This reminds me of a story that comes out of the Traction book.

There's this guy walking along a cliff, and I like to say he falls into business, right? He falls off over the cliff. He falls into business like some of us fall into business. As he's going down, he grabs onto a vine and when this vine gets tight, he looks down, and he is hanging 1,000 feet above the ground. And he looks up and it's 1,000 feet up and he has this little knot tied into his vine so he can hang on. And he's just kind of swinging back and forth. He's just clinging, hanging on. In a moment of religion, he looks up to the skies and he says, "Is anybody up there?" He's looking for help. "Is anybody up there?" And a voice from the cloud billows down and says, "Let go of the vine." And he looks up there again, and he says, "Anybody else?"

This story could go two ways in our Anabaptist culture. So what he was referring to in that story was, are we letting go of the things we now need to let go of? Are we training people? Are we letting go of that job that somebody else needs to do? Am I doing things that only I can do? In a more Anabaptist spiritual sense, are we sometimes clinging to things even when God tells us to let go? Are we clinging to the way we've done it and are clinging to it because we're afraid of letting go? Just something to think about.

This story comes from a totally secular viewpoint. He didn't think about that side of it, but I like to think about, do we pray to God? Do we ask God? Do we have God help us in our business, and do we follow His calling? Or when He tells us to do something, do we kind of say, "Anybody else?" Something to think about. How many of you have delegated a job and the next person has done a better job than you have? I've had that experience. Multiple people have had that experience.

René Boer is one of the authors of *How to Be a Great Boss*. He had this story. He owned a restaurant. And in the restaurant there was the grease trap that has to be cleaned out every once in a while. Nobody liked to clean it out. He thought, "I can't delegate this to anyone." So he was back there scraping it out and he was getting all oily. After a while, one of his workers comes in and is like, "René, why are you back here?" "Well, I can't delegate this to anybody. Nobody wants to do it."

His worker was like, "If you're back here doing something a \$12.00-an-hour guy could do, who's working on the big stuff? Who's up there working on the business, who's making us profit, who's getting the big stuff done?" It's OK to delegate.

Another story: a friend of mine had a roofing business and he had two crews and was running the whole show. He was doing the finance, paying the bills, doing the sales, and managing the crews. And his mentor said, "Sonny, you have to let go of something. What can you let go? What's eating up your time?" My friend said, "I really should have let go of sales, but I can't." "You can't. Why not?" asked the mentor.

He said, "Well, nobody could do sales like I can. I mean, I'm the owner. I need to do sales." The mentor replied, "Try it. Suppose your salesman did 75% of what you're doing and you'd still do 25%. Would that be worth it?" So he crunched some numbers. In the worst-case scenario, yeah, it would still be worth it. He hired a salesman, and guess what? The next year, the salesman did 110% of what he did. Why? The salesman was focused. The salesman had the time to do it right. He went after the customers.

Here's a question for you. Are you doing only the work that only you can do? Sometimes we think we need to do everything, but there are some things you can delegate. Here's another question for you. What do you need to delegate to get off your plate in the next 90 days? And while you're at it, how much time would that free up? What would you do with that extra time? Take 15 seconds and write down what you would do if you had that extra time.

"The essence of strategy is knowing what to say no to." —Michael Porter

3. Predict

We're going to go on to the next leadership ability, which is the ability to predict. The first one was simplify. We need to simplify things which will make it easier to delegate. Once we've simplified it, we can delegate. Now we need to have the ability to predict because we use predictions in two ways. In the US we say there is long-term predicting and short-term predicting.

Long-term predicting is when this business is going long term. Who am I internally? What are we good at? Where do we want to go long term? It's core values like, who are we at the core? What do we really stand for? What's our focus? What do we really need to hone in on? What are we the best in the world at? What do we love to do?

One thing I've seen with Anabaptist business, and it might be business as a whole, is that we run very reactive. Whatever comes in—if the economy slows down, we're going to slow down. If it goes up, we're going to go up. Some of us get really good at marketing and being proactive and getting us out there, but some of us are very reactive to whatever comes in. That can be OK, but there again, we need to be getting good at predicting if the market's going to go down, if the orders are going to go down. Are we just going to be reactive? How are we going to respond to that? What's it going to look like in a couple of years?

And then the other part of predicting is taking care of those 136 issues that come up every week. There's always something coming up. There's always something in front of us. There's always, how do we take care of these issues? Because we're always going to have issues. And depending how we do it, we are just wrapping duct tape around an issue. We're going to put twine around it. We're just going to push it back, but we need to just take care of it. Just don't worry about it. Unless we get really good at solving those issues, those issues are going to come back. We're going to have the same issues again and again and again. Do we want the same issues over and over again or do we want new issues?

Here's a thought question. Is my business headed the way I want it to? And after that, if you have a "no," what is the one tweak in direction I need to make? And on the short-term side, write down what is the one little nagging issue that keeps annoying me that I need to put on my calendar and take care of it for good. Is it organizing part of the shop? Is it implementing Kanban? Is it getting a new calendar system? Is it training someone in right? Is it writing SOPs? What is that one little issue that keeps nagging me that I need to take care of? Write it down.





4. Systemize

The next leadership ability is systemize. Great companies learn how to systemize their things so they get consistent, predictable results. Studies show the average worker spends 30 to 60 minutes every day looking for lost items and information. Why do they look for lost items and information? Because there's not a proper system. There's not a proper place. There's not a place for everything and everything in its place, so they have to look for it. They're wasting time because the system isn't there to tell them exactly when, how, and where. Implementing better systems, decluttering spaces, and developing consistent habits can reduce the waste of time.

I have a good friend from Alabama. He used to work in an Army tank. And we can learn things from the Army. The one guy said, "What works in life and death also works in life and business." Army tanks were so systemized that they could take any gunner from any tank and put them together.

Gunner, driver, director, captain—they could throw any of those combinations together. All the buttons were in the same place, all the ammo was in the same place, everything was in the same place. So in the event of an emergency, somebody dies on the tank, anybody else with that training can jump in and things keep flowing smoothly.

What if our businesses were like that? Where we had systems and processes in place, and we had people trained that follow these systems, where if somebody was off, somebody else could jump in and the job would be consistently done? We don't like to think of systems.

Our wives are geniuses at this. Our wife can pull the recipe book off the shelf, open it up, follow the system and she has cupcakes, right? Put in all the ingredients, put them in the oven, and pull it out—cupcakes. She gives it to an 8-year-old, the 8-year-old follows the ingredients, pulls it out, and has cupcakes. She gives it to her husband. Guess what? If he follows directions, he has cupcakes. What do we so often do? We like certain things, right? We like applesauce, we like black pepper, we like garlic. We like whatever. And we pour some chili in here and we pour some black pepper in here and we have cupcakes, right? Maybe not. Maybe it's something that isn't half as good.

If we have a system that works and we can follow that system and we can get consistent results, guess what? Our business is more scalable now. We can train easier. There's going to be more profit because there's less people looking for things, standing around, and less people doing things. It's going to be more fun because people feel more fulfilled with their job. They get more done, they're more productive. There are so many upsides of having great systems and doing things like that. It can be as simple as balancing the checkbook.

So here's another thing. Don't make it too complicated, right? A system can be simple. Look at the fast-food restaurants. We don't see it a lot, but sometimes if you go in the back, you'll see a picture of the burger. It's the bun, the burger, the lettuce, and the pickles. And it's like, this is how it looks when it's done and then everything's in a row. It can be a simple picture, but it has to be simple or people won't follow it. We're not talking about a 700-page manual. We're talking about what are the simple, basic steps we need to do to get from point A to point B and get the best results.

Systemize the predictable and humanize the exceptional. We need that exceptional human. Fast food restaurants—Chick-fil-A is a great example of that—they systemize everything so they can offer that exceptional customer service, so they can say, "My pleasure." So they can go the extra mile, and take care of their customers because they systemized it.

What is one process in your business that would save time if you documented it? What is one process in your business that you need to document? Think about it. Write it down.

5. Structure

The fifth leadership ability is structure. When we say structure, we're looking at what is the right structure for your organization. And when I say structure, I'm talking about, do we have the right people in the right place, doing the right things?

When we start a business, that's all us. We're accountable. We're responsible for everything. At some time, we're going to create a seat, we're going to create an opening, we're going to create a job for someone. And do we have the right structure for what he needs to do? He's responsible for X, Y, and Z. That's why we hired him to do this job. And then at some point, we're going to hire a sales guy and he's responsible for sales and that's his role, his job. That's what we're paying him to do. Do I have the right structure in my business?

So often we build our business around ego and friends and personalities. We like this guy so we're going to hire him and then we'll find something for him to do. If you can flip-flop that, you're going to be miles ahead. If you can flip-flop that from, "I got this nice guy, I'm going to hire him," to, "I need a guy that can do sales. I need a friendly guy. I need somebody who can hit the sales numbers. I need the guy that is able to travel for two hours. I need him to have his own vehicle." I have his job description. I need a guy that matches this. And then go out and hire the guy that is as close to that as you can find. Versus here is a warm body, "Come on in. We love you. We'll find something for you to do."

So getting that right structure, building out those seats, building out that accountability chart, holding people accountable for that—that's what we're talking about when we're talking about having the right structure.

Conclusion

So let's recap. What can I simplify? What do I need to delegate? What issue do I need to take time to take care of? What process do I need to systemize? Do I have the right structure? Those are the five leadership abilities. Take this list, highlight one and start working on it.



Nate Nisley
(574) 821-2000
read@boonbooks.net
Fax: (574) 821-3000

ALL 4 AT YOUR DOOR FOR \$80.00

<p>37274 \$19.99</p>	<p>40466 \$19.95</p>	<p>92849 \$17.00</p>	<p>11292 \$27.00</p>
----------------------	----------------------	----------------------	----------------------

BOON BOOKS
The Businessman's Library
 1635 S 1000 W, Shipshewana, IN 46565

Ph. (574) 821 2000
 Fax. (574) 821 3000
 read@boonbooks.net

 **Boon Books**
 1635 S 1000 W
 Shipshewana, IN 46565



SYMBIZ NETWORK™





Optimal Learning Strategies

By Toby Miller—Nappanee, IN



He sat at the desk with his head resting on his hands and the book lying before him. The deadline was approaching, and he felt like he remembered so little. He needed to learn more. His mind started to wander. Why did interest rates have to go up so high? Last month's payment took almost everything they had saved up.

"Daddy!" Four-year-old Lily cried, running into the room. "Eric won't let me on the pony cart, and I asked him three times!" With a small sigh, he stood up and walked over to Lily. "Where is Eric now?" he asked. "He just went back the lane that leads to the woods," Lily exclaimed. Little tears were coming out of her soft brown eyes and running down her red cheeks. "Can you tell me when he comes back so I can come out to talk to him?" he asked. "Now go watch for him."

Sitting back down, his eyes went back to his page. Where was he...? He started back at the top. A couple minutes later the sound of the cart rattling outside corresponded with Lily bursting through the door. "Eric is coming back, Daddy! Come outside right away!"

Five minutes later he was back in the chair. Finally, some quiet time where he might be able to finish this chapter. As he began to read, his mind started to drift again. He struggled to concentrate. He turned the page and stopped, trying to remember what all he had read in the last thirty minutes, but his mind remained blank... nothing stood out.

"Dinner is on the table and waiting," his wife called out. He let out another sigh and closed his book. Maybe tomorrow night he could study more.

By the above example, we can acknowledge that learning can be difficult. As adults, we have responsibilities that can make learning challenging. On top of this, we no longer retain information as easily as we did when we were children. What can we do to enhance our learning ability while we are actively learning? We know that learning new things is critical for brain health and if we make this part of our lifestyle, it can help prevent chronic diseases like Alzheimer's and Dementia.

Let us first take a moment to admire this wonderful organ that is most involved in learning. Our brain can be compared to the universe and deserves just as much awe. It is estimated that we have 86-100 billion neurons (brain cells) with each of them having an average of seven thousand different connections. We think an average of 70,000 thoughts per day, and even though the brain only weighs three pounds, it uses twenty percent of our body's energy. Even when we sleep, our brain is at work.

So how does the brain learn? It does this through a process called neuroplasticity. Neuroplasticity is three things: (1) when a neuron makes a new connection with another neuron (2) the strengthening of existing connections between neurons (3) the weakening of current connections.

Yes, even the weakening of these connections is an important process of neuroplasticity.... Imagine remembering every detail of what you ate a year ago or being able to recall exactly all the bad experiences you had in your lifetime. That would not be much fun.

We also learn by the formation of new neurons which is called neurogenesis. While this contributes to a much smaller impact on learning new things, it currently is getting a lot of attention since we did not believe neurogenesis was possible until after it was first discovered in the late 1990s.

How do we learn faster or more efficiently? Learning is state dependent, meaning that the state we put ourselves in can have a huge impact on how we retain information. What are some tips to get into an optimal state?



Sleep

Getting good quality sleep is non-negotiable if we want to optimize our learning. While studying or actively learning does trigger the start of neuroplasticity, the actual rewiring of these neuro circuits occurs only during sleep or sleep-like states.

What does brain activity look like during the actual rewiring process? To keep it simple, imagine walking into a room full of hundreds of people that are visiting with each other. You cannot really hear what anyone is saying but you can see people are making connections with other people close to them. This is the same way our neurons behave when we are in light or dream sleep. They are busy chatting with each other to make new and better connections.

Now imagine that in this same room, someone starts a song. Suddenly, all these people that were busy making connections with people close to them are now all thinking alike and on the same page, singing together. This is comparable to how our neurons act when we go down into deep sleep... all pulsing together and on the same page. We can then transfer the information we took in that day which was stored in our hippocampus (short term memory) and transfer it to other areas of the brain and into long term memory.

How do we know if we are getting good quality sleep? If we sleep more than seven hours per night and wake up feeling refreshed, we are most likely on the right path. If we wake up feeling tired, then we have work to do. We can also use NSDR (Non-Sleep-Deep-Rest) as a powerful tool to enhance neuroplasticity. To do this, find a comfortable spot to lie down, close your eyes, and get into a super relaxed state by slowing down your breathing, but still maintaining consciousness. Ten—twenty minutes of NSDR on days you did not get your sleep the night before can be an effective way to help offset some of the negative effects that poor sleep has on learning.

Alertness and Focus

Being alert is also non-negotiable if we want to optimize our learning. We must be alert to trigger neuroplasticity. One great way we can increase our alertness is by getting exercise. Did you know that twenty minutes of exercise will improve your attention and make you more alert for two hours afterwards?

Exercise also stimulates our body to release the protein BDNF (Brain Derived Neurotrophic Factor) which is like Miracle Gro for the brain. Not only does BDNF help neurons connect with each other, it is vital for the survival of new neurons. Getting exercise before a learning session can be an effective way to help us retain more information.

We can also consume caffeine or take a cold shower to increase our alertness, and this can work well if we want to learn new things in the morning. Some of us have used reading material as a sedative and read in bed. Be aware that this is not a great way to retain information.

What if we are having problems with focus? An effective way to improve our focus is to take five minutes before a learning session and close our eyes and bring focus to our breath. Just imagine the air going in and out. If your mind starts to wonder, bring it back. This can be tough for those who have focus and attention problems, but with a little practice, this can really make a difference.

Mistakes and Breaks

Most of us have done something without thinking, only to realize that we made a big mistake. This caused stress and anxiety that served as an important part of opening our brain to whatever comes next. We learned rapidly to not make that same mistake again.

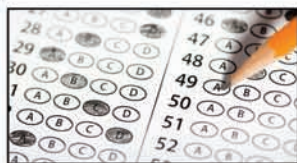

Optimal Learning Strategies

Continued



How can we use mistakes to optimize learning? Most of us probably have been taught that if we want to learn something quickly, we should study multiple times and then be tested to see how well we retained the information. The exact opposite appears to be true on this one. We learn much faster and retain more information if we study the material only one time and then test multiple times. We can test ourselves by asking ourselves questions about the material we just read and see if we can remember important details by writing them down. Better yet is having a friend or partner question us on the material. By making mistakes, this can give our brain the chance to serve us better in the future.

Breaks during learning sessions are also important to help retain information. After twenty-five minutes of learning, just take a five-minute break and sit back, close your eyes, and meditate on the material. This helps us retain more information. As hard as it sometimes is when a deadline is approaching, two shorter sessions of learning are better than one long one.

There is also a method called gap learning where we take fifteen to thirty seconds every couple of minutes and just stop to think about the material. When we stop, our neurons play back the information at ten times the speed and help us retain more.

Emotion

Emotion + information = long term memory. Take a moment to think back to your childhood. There is a chance that whatever memories come to your mind have strong emotions tied to them. Maybe that emotion was love or joy... or it could be fear.

We can use the power of emotion to tie together current information to help remember things. This works great if we want to remember a list of items without writing them down. For example, let us pretend someone tells you to go to town to get lettuce, olives, a gallon of milk, a bag of grapes, and some salmon.

We can now take these five items and create a picture that triggers emotion. Let us use wonder as the emotion and imagine a monkey using a lettuce leaf as a hat, shooting olives from his sling shot at a gallon of milk on a shelf. The milk bottle has holes in it from the shots and is leaking down into the bag of grapes underneath it. You look inside the bag of grapes, and you see fish swimming around.

By creating this picture with emotion, we can then head to the grocery store and the chances of coming back home with everything goes way up. Tying emotion to information can be a great way to enhance learning and memory. The stronger the emotion, the stronger it links to the information we tied it with.

Hopefully these tips can help you in your learning journey. Socrates said, "There is no learning without remembering." To show our brain some love, let's give it some exercise by learning new things.



This story was originally printed in Ardent Youth, a bi-monthly youth magazine. Subscription rates are \$30.00 for one year and \$55.00 for two years. Send your address and the correct amount to Ardent Youth 2396 Beech Rd, Nappanee IN 46550 or call 260-383-1303. Ask for a FREE sample copy of the latest issue!

Toby Miller is a husband and father of five children, and enjoys studying the wondrous human body. He has a certificate in Traditional Naturopathy and is continuously trying to learn more on how to optimize his own health. In his spare time he loves to read and travel.



USPS Moves to Speed Up Delivery in Second Phase of Reform

The U.S. Postal Service launched the next phase of its delivery overhaul on July 1 as part of its ambitious 10-year plan, Delivering for America. This new phase is focused on improving delivery times in many parts of the country, bringing more ZIP codes into a faster delivery schedule. It's a continuation of the Postal Service's long-term strategy to modernize operations, reduce costs, and eliminate a projected \$36 billion deficit by 2035.

One of the biggest changes behind the scenes is a shift in how mail is routed. Rather than being processed through a wide network of local centers, mail is now funneled through a hub-and-spoke model, where it travels longer distances to centralized sorting facilities before heading to its final destination. While this sounds like it might slow things down, USPS says the new system is designed to actually speed up deliveries for most customers, thanks to better logistics and more efficient sorting.

As part of this reform, the Postal Service has introduced a new ZIP-to-ZIP tracking system that replaces the older method based on broader three-digit zones. This allows for more accurate estimated delivery times and gives customers better visibility into where their packages are at any given point.

Many urban and suburban areas will notice the benefits right away, with improved delivery speeds for First-Class Mail, Marketing Mail, ground packages, and even Priority Mail. But not everyone is coming out ahead—some rural and remote areas may experience slower service due to the consolidation of regional processing centers. Regulators have voiced concerns about this, pointing out that the changes could have a long-term impact on small-town America. Still, USPS maintains that the effects in those areas are limited and that the overall goal is to improve service for as many customers as possible.

The July 1 changes are the second major step in a larger rollout. A third phase of reforms is expected later this summer. In addition to delivery standard changes, the Postal Service is also planning a rate increase effective July 13, with ground and Priority Mail services rising by roughly 6 to 7 percent.

In the meantime, USPS encourages customers to use the new tracking system and to allow a bit of extra time for deliveries, especially in areas outside major metro hubs. While the reform isn't without growing pains, the Postal Service believes this new model is necessary to secure its future and deliver better service in the long run.

Flash Floods Submerge Central Texas, Leaving Families in Crisis

Independence Day turned tragic for central Texas as unprecedented flash floods swept through communities along the Guadalupe and Llano rivers. Beginning July 4, torrential rains unleashed a wall of water that engulfed homes, cars, and even bridges, triggering mass evacuations and chaos. As of July 6, officials confirmed at least 79 fatalities and reported dozens more missing — including children swept away by raging waters.

In Kerr and Llano counties, rivers swelled to record heights, uprooting trees, destroying properties, and stranding residents atop debris-filled rooftops. Entire neighborhoods were left underwater, and roadways became impassable within minutes. Emergency crews worked around the clock, conducting high-water rescues and desperately searching for survivors amid muddy wreckage.

On July 6, President Trump signed a major disaster declaration for the affected areas, opening the door to federal relief and FEMA assistance for families and communities reeling from the damage. Officials are continuing rescue and recovery efforts and have urged residents in low-lying areas to remain prepared as more rain may be on the way.



Sawmill Equipment Absolute Auction



August 19th - 12 PM EDT

Seller: Jericho Wood Products

Call Eugene:
(574) 498-7238

After installing a complete production line of quality sawmill equipment and only running it for several months, Mr. Miller decided to go in a different direction due to township ordinances. Therefore offering a complete operation of quality equipment at public auction. This is an absolute auction, meaning there are no minimums, no reserves, and no seller bidding. The highest bidder will be the new owner!

Equipment is located at 22111 Jericho RD Glenmont OH 44628.



BRIGHT STAR
AUCTIONS



AC32100007 (574) 825-0704

10% onsite & 13% online buyer's premium.
Payment: Cash, check, credit card, wire transfer.

No
Minimums! No
Reserves!

**Bid
Your
Way!**

☒ Online Bidding: brightstarauctions.com

☒ Phone Bidding: Call (574) 825-0704 to receive
a FREE Bright Star Bid Book.

Bid Book

Factory Direct Equipment Auction

Lots 1000 - 2000 are located in Middlebury, IN.

July 23rd - 9 AM EDT

Lots 3000 - 4000 are located in Elkin, NC.

Online & Phone Bidding Only

Preview: 11751 CR 12 Middlebury, IN 46540 or 260 Elkin Wildlife Rd. Elkin, NC 28621



Premium Lumber Auction

August 5th - 9 AM EDT

Online & Phone Bidding Only

Preview: Various Locations (See BidBook)



Lakeview Cabinets

August 8th - 9 AM EDT

Preview: 227 Callihan Rd. East Bernstadt, KY 40729



You can now pay with check over the phone. Just call in and have your checkbook ready! (574) 825-0704 EXT 110

WIRE TRANSFER / ACH PAYMENT
INSTRUCTIONS

IMPORTANT:

NEVER TRUST PAYMENT INSTRUCTIONS SENT VIA EMAIL.

**ALWAYS CALL (574) 825-0704 EXT 110
TO CONFIRM ACCOUNT INFORMATION PRIOR TO TRANSFERRING FUNDS.**

DOMESTIC & INTERNATIONAL WIRES

Receiving Bank:	Chase Bank - 207 Park Ave. New York, NY 10017
Swift Code: (International)	CHASUS33
ABA#:	021000021
Account #:	936072500
Receiver Name:	Bright Star Realty and Auctions LLC

ACH PAYMENTS

Receiving Bank:	Chase Bank - 207 Park Ave. New York, NY 10017
ABA#:	074000010
Account#:	936072500
Receiver Name:	Bright Star Realty and Auctions LLC

Please include your INVOICE NUMBER when submitting payment.

Once full payment is received by our office, your
PAID IN FULL invoice will be sent to you.

Please feel free to contact our office should you have any questions. Thank you!

Bright Star Realty & Auctions, LLC
accounting@brightstarauctions.com
(574) 825-0704



Except as otherwise provided by law, we shall not be liable for any loss or damage due to misplaced, unauthorized or fraudulent fund transfers.

Factory Direct Equipment Auction

Online & Phone Bidding Only

Date: July 23rd

Auction start time: 9 AM EDT



For phone bidding, please register during the week prior to the auction if possible by calling 574.825.0704 ext 5



This auction will feature Factory Direct items from both the MEA & Elkin yard. The items in MEA will be sold first followed by the items at the Elkin Yard. Connecting buyers who value factory-direct quality, offering meticulously maintained equipment sourced directly from trusted manufacturers—reliable machinery designed to enhance your operations.

Lots 1000 – 2000: Auction Manager: Myron Miller, 574-536-6306 mm@brightstarauctions.com.

Equipment Location: 11751 County Road 12, Middlebury, IN 46540.

Lots 2999- 4000: Auction Manager: Joe Royall, 336-244-2200 joer@brightstarauctions.com.

Equipment Location: 260 Elkin Wildlife Rd, Elkin, NC 28621.

Preview & Inspection: Buyers are responsible to do their own inspection to determine the condition of the items they purchase. Inspections times are available as follows: Monday through Friday from 8:00 A.M. to 4:00 P.M.

Loadout Information: This is for lots 1000 - 2000. Free loadout will be available by appointment until August 13th from 8:00 A.M. to 3:30 P.M. by appointment ONLY. Please schedule an appointment using the link that will be sent to your email and/or text message, based on the information associated with your registered account. If you need further assistance with scheduling an appointment contact Myron Miller by phone 574-536-6306 or email mm@brightstarauctions.com. Any Items not picked up within 30 days after the auction will be considered abandoned. Logistic OPT: Call Nathaniel at Showcase Shipping for all of your shipping needs, 570-660-4246. This is for lots 3000 - 4000. Free loadout will be available by appointment until August 13th from 8:00 A.M. to 3:30 P.M. by appointment ONLY. Please schedule an appointment using the link that will be sent to your email and/or text message, based on the information associated with your registered account. If you need further assistance with scheduling an appointment contact Joe Royall by phone 336-244-2200 or email joer@brightstarauctions.com. Any Items not picked up within 30 days after the auction will be considered abandoned. Logistic OPT: Call Nathaniel at Showcase Shipping for all of your shipping needs, 570-660-4246. To help avoid confusion, please make sure the Trucking Broker and/or the Truck Driver has a copy of your invoice when he arrives to pick up your items.

Payment Information: Payment terms: 6.75% sales tax, 13% Online Buyer's Premium in affect for all purchases. Check, or wire transfer. All payments are due immediately upon receipt of your invoice. Credit cards are only accepted on invoices with a total of less than \$2500. All payments are due immediately upon receipt of your invoice.

Financing Available: Secure the equipment you need with Bright Star Financial Services. Enjoy fast, flexible options tailored to your business needs. Apply now for pre-approval and bid with confidence! Learn more at brightstarauctions.com/finance.

Have online access? You can also bid online at brightstarauctions.com.

LOT 94



Bright Star Auctions Die-Cast Metal 1:64 Scale Truck Replica
Have fun buying a high-quality, die-cast toy! All proceeds including buyer's premium will go to Feed My Starving Children (FMSC) which is a Christian nonprofit dedicated to seeing every child and person around the world healthy, nourished and whole in body and spirit. Bright Star will pay for standard shipping and handling to the 48 contiguous states for buyers of this lot.

LOT 98



Heavy Equipment Key Set
36 Keys
Shipping available for \$20

LOT 99



SDRTOP Manual Sealless Steel Strapping Tool
Model A333, works for 1/2" 5/8" or 3/4" banding, new in box.
Shipping available for \$30

INFORMATION LOT

This is for lots 1000 - 2000.
Auction Manager: Myron Miller, 574-536-6306
mm@brightstarauctions.com.
Equipment Location:
11751 County Road 12,
Middlebury, IN 46540. Loadout
Information: Free loadout will be available by appointment until August 13th from 8:00 A.M. to 3:30 P.M. by appointment ONLY. Please schedule an appointment using the link that will be sent to your email and/or text message, based on the information associated with your registered account. If you need further assistance with scheduling an appointment contact Myron Miller by phone 574-536-6306 or email mm@brightstarauctions.com. Any items not picked up within 30 days after the auction will be considered abandoned. Logistic OPT: Call Nathaniel at Showcase Shipping for all of your shipping needs, 570-660-4246

LOT 1000



Unused Hurricane HRC 700 Mini Skid Steer Loader
— Specs & Features — Lifting capacity: 660lb. Engine: 23HP Ratio V-Twin. Fuel type: Gasoline. Machine weight: 2200lb. Bucket size: 40". — Contact — Specialist: Myron Miller, 574-536-6306. — Location — 11751 County Road 12, Middlebury, IN 46540.

LOT 1001



Unused Hurricane HRC 700 Mini Skid Steer Loader
— Specs & Features — Lifting capacity: 660lb. Engine: 23HP Ratio V-Twin. Fuel type: Gasoline. Machine weight: 2200lb. Bucket size: 40". — Contact — Specialist: Myron Miller, 574-536-6306. — Location — 11751 County Road 12, Middlebury, IN 46540.

LOT 1002



Unused Hurricane HRC 700 Mini Skid Steer Loader
— Specs & Features — Lifting capacity: 660lb. Engine: 23HP Ratio V-Twin. Fuel type: Gasoline. Machine weight: 2200lb. Bucket size: 40". — Contact — Specialist: Myron Miller, 574-536-6306. — Location — 11751 County Road 12, Middlebury, IN 46540.

LOT 1003



New Landhero Mini Skid Steer
— Specification & Features — Model: LDH-T460-CEM. Make: Landhero. Lifting Capacity: 840 lbs. Engine Capacity: 23 HP. Engine Displacement/ Cylinders: 739 cc / 2 cylinders. Motor Speed: 3600 RPM. Max Torque: 2500 RPM. Cooling Method: Air-cooled. Travel Speed: 3 MPH. Standard Lifting Capacity: 662 lbs. Hydraulic Drive System: 180 Bar. Hydraulic Oil Tank Capacity: 22.7 Qt. Electrical System: 12 V. Battery Capacity: 36 Ah. Braking System: Hydraulic Closed Brake. — Contact — Specialist: Myron Miller, 574-536-6306. — Location — 11751 County Road 12, Middlebury, IN 46540

LOT 1004



New Landhero Mini Skid Steer
— Specification & Features — Model: LDH-T460-CEM. Make: Landhero. Lifting Capacity: 840 lbs. Engine Capacity: 23 HP. Engine Displacement/ Cylinders: 739 cc / 2 cylinders. Motor Speed: 3600 RPM. Max Torque: 2500 RPM. Cooling Method: Air-cooled. Travel Speed: 3 MPH. Standard Lifting Capacity: 662 lbs. Hydraulic Drive System: 180 Bar. Hydraulic Oil Tank Capacity: 22.7 Qt. Electrical System: 12 V. Battery Capacity: 36 Ah. Braking System: Hydraulic Closed Brake. — Contact — Specialist: Myron Miller, 574-536-6306. — Location — 11751 County Road 12, Middlebury, IN 46540

LOT 1005



Unused Future FT36C Mini Skid Steer
— Description — Electric start, open operator station, 40 in. bucket. — Contact — Specialist: Myron Miller, 574-536-6306 — Location — 11751 County Road 12, Middlebury, IN 46540

LOT 1200



New Landhonor Mini Excavator
— Specification & Features — Model: LDH-ME18. Engine: Pericom EPA 13.5 HP Gasoline. Engine. Weight: 2000 lbs. Bucket Capacity: 26.4 Qt. Track Length: 43 in. Platform Ground Clearance: 15 in. Rear-End Swing Radius: 28.9 in. Width of Chassis: 33-41 in. Width of Track: 7 in. Height of Track: 12.6 in. Max. Lifting Height of Dozer Blade: 12.8 in. Max. Lifting Depth of Dozer Blade: 6.9 in. — Contact — Specialist: Myron Miller, 574-536-6306. — Location — 11751 County Road 12, Middlebury, IN 46540

LOT 1201



New Future FT15 Mini Excavator
— Description — Rubber track, 16in digging bucket, hydraulic plumbing, bulldozer blade, manual thumb, side joystick. — Contact — Specialist: Myron Miller, 574-536-6306 — Location — 11751 County Road 12, Middlebury, IN 46540

LOT 1250



Unused Future FT800 Remote Controlled Lawn Mower
— Description — Cutting width 550mm, blade can be lifted. — Contact — Specialist: Myron Miller, 574-536-6306 — Location — 11751 County Road 12, Middlebury, IN 46540

LOT 1300



Unused Future FT-E350 Electric Bicycle
— Description — Motor: 350W. Controller: 6 tube controller. Wheel size: 14inches. — Contact — Specialist: Myron Miller, 574-536-6306 — Location — 11751 County Road 12, Middlebury, IN 46540

LOT 1301



Unused Future FT-E350 Electric Bicycle
— Description — Motor: 350W. Controller: 6 tube controller. Wheel size: 14inches. — Contact — Specialist: Myron Miller, 574-536-6306 — Location — 11751 County Road 12, Middlebury, IN 46540

LOT 1302



New Future Three Wheeled Electric Cart
— Location — Location: 11751 County Road 12, Middlebury, IN 46540. — Contact — Specialist: Myron Miller, 574-536-6306.

LOT 1303



New Futue Three Wheeled Electric Cart
— Location — Location: 11751 County Road 12, Middlebury, IN 46540. — Contact — Specialist: Myron Miller, 574-536-6306.

LOT 1350



New! Wolverine Skid Steer Pallet Forks Extensions
— Description — 6' 4". — Contact — Specialist: Myron Miller, 574-536-6306. — Location — 11751 County Road 12, Middlebury, IN 46540

LOT 1351



New! Wolverine Skid Steer Pallet Forks Extensions
— Description — 6' 4". — Contact — Specialist: Myron Miller, 574-536-6306. — Location — 11751 County Road 12, Middlebury, IN 46540

LOT 1352



New! Wolverine Skid Steer Pallet Forks Extensions
— Description — 6' 4". — Contact — Specialist: Myron Miller, 574-536-6306. — Location — 11751 County Road 12, Middlebury, IN 46540

LOT 1353



New! Wolverine Skid Steer Pallet Forks Extensions
— Description — 6' 4". — Contact — Specialist: Myron Miller, 574-536-6306. — Location — 11751 County Road 12, Middlebury, IN 46540

LOT 1354



New! Wolverine Skid Steer Pallet Forks Extensions
— Description — 6' 4". — Contact — Specialist: Myron Miller, 574-536-6306. — Location — 11751 County Road 12, Middlebury, IN 46540

LOT 1355



New! Wolverine Skid Steer Pallet Forks Extensions
— Description — 6' 10". — Contact — Specialist: Myron Miller, 574-536-6306. — Location — 11751 County Road 12, Middlebury, IN 46540

LOT 1356



New! Wolverine Skid Steer Pallet Forks Extensions
— Description — 6' 10". — Contact — Specialist: Myron Miller, 574-536-6306. — Location — 11751 County Road 12, Middlebury, IN 46540

LOT 1357



New! Wolverine Skid Steer Pallet Forks Extensions
— Description — 6' 10". — Contact — Specialist: Myron Miller, 574-536-6306. — Location — 11751 County Road 12, Middlebury, IN 46540

LOT 1358



New! Wolverine Skid Steer Pallet Forks Extensions
— Description — 6' 10". — Contact — Specialist: Myron Miller, 574-536-6306. — Location — 11751 County Road 12, Middlebury, IN 46540

LOT 1359



New! Wolverine Skid Steer Pallet Forks Extensions
— Description — 6' 10". — Contact — Specialist: Myron Miller, 574-536-6306. — Location — 11751 County Road 12, Middlebury, IN 46540

LOT 1360



New! Wolverine Skid Steer Brush Cutter Attachment
— Description — Width: 72". — Contact — Specialist: Myron Miller, 574-536-6306. — Location — 11751 County Road 12, Middlebury, IN 46540

LOT 1361



New! Wolverine Skid Steer Brush Cutter Attachment
— Description — Width: 72". — Contact — Specialist: Myron Miller, 574-536-6306. — Location — 11751 County Road 12, Middlebury, IN 46540

LOT 1362



New! Wolverine Skid Steer Brush Cutter Attachment
— Description — Width: 72". — Contact — Specialist: Myron Miller, 574-536-6306. — Location — 11751 County Road 12, Middlebury, IN 46540

LOT 1363



New! Wolverine Skid Steer Brush Cutter Attachment
— Description — Width: 72". — Contact — Specialist: Myron Miller, 574-536-6306. — Location — 11751 County Road 12, Middlebury, IN 46540

LOT 1364



New! Wolverine Skid Steer Brush Cutter Attachment
— Description — Width: 72". — Contact — Specialist: Myron Miller, 574-536-6306. — Location — 11751 County Road 12, Middlebury, IN 46540

LOT 1365



New! Wolverine Skid Steer Tiller Attachment
— Description — Width: 72".
— Contact — Specialist:
Myron Miller, 574-536-6306.
— Location —
11751 County Road 12,
Middlebury, IN 46540

LOT 1366



New! Wolverine Skid Steer Tiller Attachment
— Description — Width: 72".
— Contact — Specialist:
Myron Miller, 574-536-6306.
— Location —
11751 County Road 12,
Middlebury, IN 46540

LOT 1367



New! Wolverine Skid Steer Tiller Attachment
— Description — Width: 72".
— Contact — Specialist:
Myron Miller, 574-536-6306.
— Location —
11751 County Road 12,
Middlebury, IN 46540

LOT 1368



New! Wolverine Skid Steer Tiller Attachment
— Description — Width: 72".
— Contact — Specialist:
Myron Miller, 574-536-6306.
— Location —
11751 County Road 12,
Middlebury, IN 46540

LOT 1369



New! Wolverine Skid Steer Vibrating Roller Attachment
— Description — Width: 60",
stimulation force: 3.3T. —
Contact — Specialist:
Myron Miller, 574-536-6306.
— Location —
11751 County Road 12,
Middlebury, IN 46540

LOT 1370



New! Wolverine Skid Steer Trencher Attachment
— Description — Trenching
depth: 48", trenching width:
8". — Contact — Specialist:
Myron Miller, 574-536-6306.
— Location —
11751 County Road 12,
Middlebury, IN 46540

LOT 1371



New! Wolverine Skid Steer Trencher Attachment
— Description — Trenching
depth: 48", trenching width:
8". — Contact — Specialist:
Myron Miller, 574-536-6306.
— Location —
11751 County Road 12,
Middlebury, IN 46540

LOT 1372



New! Wolverine Skid Steer Trencher Attachment
— Description — Trenching
depth: 48", trenching width:
8". — Contact — Specialist:
Myron Miller, 574-536-6306.
— Location —
11751 County Road 12,
Middlebury, IN 46540

LOT 1373



New! Wolverine Skid Steer Trencher Attachment
— Description — Trenching
depth: 48", trenching width:
8". — Contact — Specialist:
Myron Miller, 574-536-6306.
— Location —
11751 County Road 12,
Middlebury, IN 46540

LOT 1374



New! Wolverine Skid Steer Auger Drive and Bit Attachment
— Description — Comes with
auger dimensions: 12" and 18",
effective working depth: 25".
— Contact — Specialist:
Myron Miller, 574-536-6306.
— Location —
11751 County Road 12,
Middlebury, IN 46540

LOT 1375



New! Wolverine Skid Steer Auger Drive and Bit Attachment
— Description — Comes with
auger dimensions: 12" and 18",
effective working depth: 25".
— Contact — Specialist:
Myron Miller, 574-536-6306.
— Location —
11751 County Road 12,
Middlebury, IN 46540

LOT 1376



New! Wolverine Skid Steer Auger Drive and Bit Attachment
— Description — Comes with
auger dimensions: 12" and 18",
effective working depth: 25".
— Contact — Specialist:
Myron Miller, 574-536-6306.
— Location —
11751 County Road 12,
Middlebury, IN 46540

LOT 1377



New! Wolverine Skid Steer Auger Drive and Bit Attachment
— Description — Comes with
auger dimensions: 12" and 18",
effective working depth: 25".
— Contact — Specialist:
Myron Miller, 574-536-6306.
— Location —
11751 County Road 12,
Middlebury, IN 46540

LOT 1378



New! Wolverine Skid Steer Auger Drive and Bit Attachment
— Description — Comes with
auger dimensions: 12" and 18",
effective working depth: 25".
— Contact — Specialist:
Myron Miller, 574-536-6306.
— Location —
11751 County Road 12,
Middlebury, IN 46540

LOT 1379



New! Wolverine Skid Steer Auger Drive and Bit Attachment
— Description — Comes with
auger dimensions: 12" and 18",
effective working depth: 25".
— Contact — Specialist:
Myron Miller, 574-536-6306.
— Location —
11751 County Road 12,
Middlebury, IN 46540

LOT 1380



New! Wolverine Skid Steer Auger Drive and Bit Attachment
— Description — Comes with
auger dimensions: 12" and 18",
effective working depth: 25".
— Contact — Specialist:
Myron Miller, 574-536-6306.
— Location —
11751 County Road 12,
Middlebury, IN 46540

LOT 1381



New! Wolverine Skid Steer Auger Drive and Bit Attachment
— Description — Comes with auger dimensions: 12" and 18", effective working depth: 25".
— Contact — Specialist: Myron Miller, 574-536-6306.
— Location — 11751 County Road 12, Middlebury, IN 46540

LOT 1382



New! Wolverine Skid Steer Grapple Bucket Attachment
— Description — Width: 72", operating weight: 511 lbs., height: 26", cylinder: 2" bore 6 in stroke, material: 3/8" in thick, overall length: 36.26", max opening: 44", tine thickness: 1/4".
— Contact — Specialist: Myron Miller, 574-536-6306. — Location — 11751 County Road 12, Middlebury, IN 46540

LOT 1383



New! Wolverine Skid Steer Grapple Bucket Attachment
— Description — Width: 72", operating weight: 511 lbs., height: 26", cylinder: 2" bore 6 in stroke, material: 3/8" in thick, overall length: 36.26", max opening: 44", tine thickness: 1/4".
— Contact — Specialist: Myron Miller, 574-536-6306. — Location — 11751 County Road 12, Middlebury, IN 46540

LOT 1384



New! Wolverine Skid Steer Grapple Bucket Attachment
— Description — Width: 72", operating weight: 511 lbs., height: 26", cylinder: 2" bore 6 in stroke, material: 3/8" in thick, overall length: 36.26", max opening: 44", tine thickness: 1/4".
— Contact — Specialist: Myron Miller, 574-536-6306. — Location — 11751 County Road 12, Middlebury, IN 46540

LOT 1385



New! Wolverine Skid Steer Concrete Breaker Attachment
— Description — Model: 750.
— Contact — Specialist: Myron Miller, 574-536-6306.
— Location — 11751 County Road 12, Middlebury, IN 46540

LOT 1386



New! Wolverine Skid Steer Land Leveler
— Description — Width: 78", height: 23", bolt on cutting edge: optional, weight: 704 lbs.
— Contact — Specialist: Myron Miller, 574-536-6306.
— Location — 11751 County Road 12, Middlebury, IN 46540

LOT 1387



New! Wolverine Skid Steer Land Leveler
— Description — Width: 78", height: 23", bolt on cutting edge: optional, weight: 704 lbs.
— Contact — Specialist: Myron Miller, 574-536-6306.
— Location — 11751 County Road 12, Middlebury, IN 46540

LOT 1388



New! Wolverine Skid Steer Ripper Attachment
— Description — Width: 60", overall length: 32.79", number of teeth standard: 5, number of teeth total optional: 9, ripper tooth total length: 18.29", ripping depth: 7"-9", weight: 400 lbs.
— Contact — Specialist: Myron Miller, 574-536-6306.
— Location — 11751 County Road 12, Middlebury, IN 46540

LOT 1389



New! Wolverine Skid Steer Ripper Attachment
— Description — Width: 60", overall length: 32.79", number of teeth standard: 5, number of teeth total optional: 9, ripper tooth total length: 18.29", ripping depth: 7"-9", weight: 400 lbs.
— Contact — Specialist: Myron Miller, 574-536-6306.
— Location — 11751 County Road 12, Middlebury, IN 46540

LOT 1390



New! Wolverine Pallet Fork Hydraulic Adjustable
— Description — 48" long, Class II are 1 1/2" thick, 4" wide.
— Contact — Specialist: Myron Miller, 574-536-6306.
— Location — 11751 County Road 12, Middlebury, IN 46540

LOT 1391



New! Wolverine Pallet Fork Hydraulic Adjustable
— Description — 48" long, Class II are 1 1/2" thick, 4" wide.
— Contact — Specialist: Myron Miller, 574-536-6306.
— Location — 11751 County Road 12, Middlebury, IN 46540

LOT 1392



New! Wolverine Pallet Fork Hydraulic Adjustable
— Description — 48" long, Class II are 1 1/2" thick, 4" wide.
— Contact — Specialist: Myron Miller, 574-536-6306.
— Location — 11751 County Road 12, Middlebury, IN 46540

LOT 1393



New! Wolverine Pallet Fork Hydraulic Adjustable
— Description — 48" long, Class II are 1 1/2" thick, 4" wide.
— Contact — Specialist: Myron Miller, 574-536-6306.
— Location — 11751 County Road 12, Middlebury, IN 46540

LOT 1394



New 60" Forks
— Description — Set of 2 forks. Fits a 16" carriage.
— Contact — Specialist: Myron Miller, 574-536-6306. — Location — 11751 County Road 12, Middlebury, IN 46540

LOT 1395



New 60" Forks
— Description — Set of 2 forks. Fits a 16" carriage.
— Contact — Specialist: Myron Miller, 574-536-6306. — Location — 11751 County Road 12, Middlebury, IN 46540

LOT 1396



New 60" Forks
— Description — Set of 2 forks. Fits a 16" carriage.
— Contact — Specialist: Myron Miller, 574-536-6306. — Location — 11751 County Road 12, Middlebury, IN 46540

LOT 1397



New 60" Forks
 — Description — Set of 2 forks. Fits a 16" carriage.
 — Contact — Specialist: Myron Miller, 574-536-6306. — Location — 11751 County Road 12, Middlebury, IN 46540

LOT 1398



New 60" Forks
 — Description — Set of 2 forks. Fits a 16" carriage.
 — Contact — Specialist: Myron Miller, 574-536-6306. — Location — 11751 County Road 12, Middlebury, IN 46540

LOT 1399



3 Point Quick Tach
 — Description — Adapt Universal Skid Steer Quick Tach to Category 1 & 2, 3 Point Quick Hitch. Reinforced with 3.25" x 3.25" tubular steel. Lightweight design saving on your loaders lifting capacity. Adjustable top hook to fit most attachments. Spring loaded levers to lock pins into place. No welding or modifications needed. Attaching is simple and quick. — Contact — Specialist: Myron Miller, 574-536-6306. — Location — 11751 County Road 12, Middlebury, IN 46540

LOT 1400



3 Point Quick Tach
 — Description — Adapt Universal Skid Steer Quick Tach to Category 1 & 2, 3 Point Quick Hitch. Reinforced with 3.25" x 3.25" tubular steel. Lightweight design saving on your loaders lifting capacity. Adjustable top hook to fit most attachments. Spring loaded levers to lock pins into place. No welding or modifications needed. Attaching is simple and quick. — Contact — Specialist: Myron Miller, 574-536-6306. — Location — 11751 County Road 12, Middlebury, IN 46540

LOT 1401



3 Point Quick Tach
 — Description — Adapt Universal Skid Steer Quick Tach to Category 1 & 2, 3 Point Quick Hitch. Reinforced with 3.25" x 3.25" tubular steel. Lightweight design saving on your loaders lifting capacity. Adjustable top hook to fit most attachments. Spring loaded levers to lock pins into place. No welding or modifications needed. Attaching is simple and quick. — Contact — Specialist: Myron Miller, 574-536-6306. — Location — 11751 County Road 12, Middlebury, IN 46540

LOT 1402



3 Point Quick Tach
 — Description — Adapt Universal Skid Steer Quick Tach to Category 1 & 2, 3 Point Quick Hitch. Reinforced with 3.25" x 3.25" tubular steel. Lightweight design saving on your loaders lifting capacity. Adjustable top hook to fit most attachments. Spring loaded levers to lock pins into place. No welding or modifications needed. Attaching is simple and quick. — Contact — Specialist: Myron Miller, 574-536-6306. — Location — 11751 County Road 12, Middlebury, IN 46540

LOT 1403



Tractor Class 2 Quick Hitch
 — Description — Fits all Class 1 tractors Standard 2" trailer receiver. Heavy duty steel construction includes top and bottom pins. Easy to move trailer with tractor tow bar. Quick and easy installation. Width (from end of pin): 32"; Height (bottom pin to top pin): 19". — Contact — Specialist: Myron Miller, 574-536-6306. — Location — 11751 County Road 12, Middlebury, IN 46540

LOT 1404



Tractor Class 2 Quick Hitch
 — Description — Fits all Class 1 tractors Standard 2" trailer receiver. Heavy duty steel construction includes top and bottom pins. Easy to move trailer with tractor tow bar. Quick and easy installation. Width (from end of pin): 32"; Height (bottom pin to top pin): 19". — Contact — Specialist: Myron Miller, 574-536-6306. — Location — 11751 County Road 12, Middlebury, IN 46540

LOT 1405



Tractor Class 2 Quick Hitch
 — Description — Fits all Class 1 tractors Standard 2" trailer receiver. Heavy duty steel construction includes top and bottom pins. Easy to move trailer with tractor tow bar. Quick and easy installation. Width (from end of pin): 32"; Height (bottom pin to top pin): 19". — Contact — Specialist: Myron Miller, 574-536-6306. — Location — 11751 County Road 12, Middlebury, IN 46540

LOT 1406



Tractor Class 2 Quick Hitch
 — Description — Fits all Class 1 tractors Standard 2" trailer receiver. Heavy duty steel construction includes top and bottom pins. Easy to move trailer with tractor tow bar. Quick and easy installation. Width (from end of pin): 32"; Height (bottom pin to top pin): 19". — Contact — Specialist: Myron Miller, 574-536-6306. — Location — 11751 County Road 12, Middlebury, IN 46540

LOT 1407



Tractor Class 2 Quick Hitch
 — Description — Fits all Class 1 tractors Standard 2" trailer receiver. Heavy duty steel construction includes top and bottom pins. Easy to move trailer with tractor tow bar. Quick and easy installation. Width (from end of pin): 32"; Height (bottom pin to top pin): 19". — Contact — Specialist: Myron Miller, 574-536-6306. — Location — 11751 County Road 12, Middlebury, IN 46540

LOT 1408



Tractor Class 2 Quick Hitch
 — Description — Fits all Class 1 tractors Standard 2" trailer receiver. Heavy duty steel construction includes top and bottom pins. Easy to move trailer with tractor tow bar. Quick and easy installation. Width (from end of pin): 32"; Height (bottom pin to top pin): 19". — Contact — Specialist: Myron Miller, 574-536-6306. — Location — 11751 County Road 12, Middlebury, IN 46540

LOT 1408A



Tractor Class 2 Quick Hitch
 — Description — Fits all Class 1 tractors Standard 2" trailer receiver. Heavy duty steel construction includes top and bottom pins. Easy to move trailer with tractor tow bar. Quick and easy installation. Width (from end of pin): 32"; Height (bottom pin to top pin): 19". — Contact — Specialist: Myron Miller, 574-536-6306. — Location — 11751 County Road 12, Middlebury, IN 46540

LOT 1409



New! Wolverine Skid Steer Sickle Bar Mower
 — Description — 6' cutting width, 15 GPM - 25 GPM, w/in-cab controller. — Contact — Specialist: Myron Miller, 574-536-6306. — Location — 11751 County Road 12, Middlebury, IN 46540

LOT 1410



New! Wolverine Skid Steer Sickle Bar Mower
 — Description — 6' cutting width, 15 GPM - 25 GPM, w/in-cab controller. — Contact — Specialist: Myron Miller, 574-536-6306. — Location — 11751 County Road 12, Middlebury, IN 46540

LOT 1411



New! Wolverine Skid Steer Sickle Bar Mower
 — Description — 6' cutting width, 15 GPM - 25 GPM, w/in-cab controller. — Contact — Specialist: Myron Miller, 574-536-6306. — Location — 11751 County Road 12, Middlebury, IN 46540

LOT 1412



New! Wolverine Skid Steer Sickle Bar Mower
— Description — 6' cutting width, 15 GPM - 25 GPM, w/in-cab controller. — Contact — Specialist: Myron Miller, 574-536-6306. — Location — 11751 County Road 12, Middlebury, IN 46540

LOT 1413



Skid Steer Fork Frame Carriage
— Description — Standard skid steer hookup, fits forks with a 16" saddle. 4000lb. capacity. — Contact — Specialist: Myron Miller, 574-536-6306. — Location — 11751 County Road 12, Middlebury, IN 46540

LOT 1414



Skid Steer Fork Frame Carriage
— Description — Standard skid steer hookup, fits forks with a 16" saddle. 4000lb. capacity. — Contact — Specialist: Myron Miller, 574-536-6306. — Location — 11751 County Road 12, Middlebury, IN 46540

LOT 1415



Skid Steer Fork Frame Carriage
— Description — Standard skid steer hookup, fits forks with a 16" saddle. 4000lb. capacity. — Contact — Specialist: Myron Miller, 574-536-6306. — Location — 11751 County Road 12, Middlebury, IN 46540

LOT 1416



Skid Steer Combo Carriage
— Description — Standard skid steer hookup, fits forks with a 16" saddle, 2" hitch receivers, and also has mounts for a bale spear. 4000lb. capacity. — Contact — Specialist: Myron Miller, 574-536-6306. — Location — 11751 County Road 12, Middlebury, IN 46540

LOT 1417



Skid Steer Combo Carriage
— Description — Standard skid steer hookup, fits forks with a 16" saddle, 2" hitch receivers, and also has mounts for a bale spear. 4000lb. capacity. — Contact — Specialist: Myron Miller, 574-536-6306. — Location — 11751 County Road 12, Middlebury, IN 46540

LOT 1418



Skid Steer Combo Carriage
— Description — Standard skid steer hookup, fits forks with a 16" saddle, 2" hitch receivers, and also has mounts for a bale spear. 4000lb. capacity. — Contact — Specialist: Myron Miller, 574-536-6306. — Location — 11751 County Road 12, Middlebury, IN 46540

LOT 1419



Skid Steer Combo Carriage
— Description — Standard skid steer hookup, fits forks with a 16" saddle, 2" hitch receivers, and also has mounts for a bale spear. 4000lb. capacity. — Contact — Specialist: Myron Miller, 574-536-6306. — Location — 11751 County Road 12, Middlebury, IN 46540

LOT 1420



Skid Steer Combo Carriage
— Description — Standard skid steer hookup, fits forks with a 16" saddle, 2" hitch receivers, and also has mounts for a bale spear. 4000lb. capacity. — Contact — Specialist: Myron Miller, 574-536-6306. — Location — 11751 County Road 12, Middlebury, IN 46540

LOT 1421



Skid Steer Combo Carriage
— Description — Standard skid steer hookup, fits forks with a 16" saddle, 2" hitch receivers, and also has mounts for a bale spear. 4000lb. capacity. — Contact — Specialist: Myron Miller, 574-536-6306. — Location — 11751 County Road 12, Middlebury, IN 46540

LOT 1422



Unused Future Skid Steer Auger
— Description — Includes 8", 12" and 16" auger rods. — Contact — Specialist: Myron Miller, 574-536-6306. — Location — 11751 County Road 12, Middlebury, IN 46540

LOT 1423



Unused Future Skid Steer Auger
— Description — Includes 8", 12" and 16" auger rods. — Contact — Specialist: Myron Miller, 574-536-6306. — Location — 11751 County Road 12, Middlebury, IN 46540

LOT 1424



Unused Future Skid Steer Auger
— Description — Includes 8", 12" and 16" auger rods. — Contact — Specialist: Myron Miller, 574-536-6306. — Location — 11751 County Road 12, Middlebury, IN 46540

LOT 1425



Unused Future Skid Steer Auger
— Description — Includes 8", 12" and 16" auger rods. — Contact — Specialist: Myron Miller, 574-536-6306. — Location — 11751 County Road 12, Middlebury, IN 46540

LOT 1426



Unused Future Skid Steer Auger
— Description — Includes 8", 12" and 16" auger rods. — Contact — Specialist: Myron Miller, 574-536-6306. — Location — 11751 County Road 12, Middlebury, IN 46540

LOT 1427



Unused Future Skid Steer Hedge Trimmer
— Description — Number of teeth: 19. Cutting speed: 50-300 times/min. Cutting span: 150mm. Cutting diameter: 20mm. — Contact — Specialist: Myron Miller, 574-536-6306. — Location — 11751 County Road 12, Middlebury, IN 46540

LOT 1428



Unused Future Skid Steer Trencher
— Description — Machine weight: 206KG. Length: 1925mm. Width: 1135mm. Maximum working pressure: 20Mpa. Digging depth: 200mm. — Contact — Specialist: Myron Miller, 574-536-6306 — Location — 11751 County Road 12, Middlebury, IN 46540

LOT 1429



Unused Future Skid Steer Trencher
— Description — Machine weight: 206KG. Length: 1925mm. Width: 1135mm. Maximum working pressure: 20Mpa. Digging depth: 200mm. — Contact — Specialist: Myron Miller, 574-536-6306 — Location — 11751 County Road 12, Middlebury, IN 46540

LOT 1430



Unused Future Skid Steer Trencher
— Description — Machine weight: 206KG. Length: 1925mm. Width: 1135mm. Maximum working pressure: 20Mpa. Digging depth: 200mm. — Contact — Specialist: Myron Miller, 574-536-6306 — Location — 11751 County Road 12, Middlebury, IN 46540

LOT 1431



Unused Future Skid Steer Forks
— Contact — Specialist: Myron Miller, 574-536-6306 — Location — 11751 County Road 12, Middlebury, IN 46540

LOT 1432



Unused Future Skid Steer Forks
— Contact — Specialist: Myron Miller, 574-536-6306 — Location — 11751 County Road 12, Middlebury, IN 46540

LOT 1433



Unused Future Skid Steer Forks
— Contact — Specialist: Myron Miller, 574-536-6306 — Location — 11751 County Road 12, Middlebury, IN 46540

LOT 1434



Unused Future Skid Steer Forks
— Contact — Specialist: Myron Miller, 574-536-6306 — Location — 11751 County Road 12, Middlebury, IN 46540

LOT 1435



Unused Future Skid Steer Forks
— Contact — Specialist: Myron Miller, 574-536-6306 — Location — 11751 County Road 12, Middlebury, IN 46540

LOT 1436



Unused Future Skid Steer Forks
— Contact — Specialist: Myron Miller, 574-536-6306 — Location — 11751 County Road 12, Middlebury, IN 46540

LOT 1437



Unused Future Side Shift Skid Steer Forks
— Description — Fork length: 1500mm. Dimensions: 1160*1650*810mm. Maximum weighing: 1.2T. Fork adjustment width: 200-1000mm. Working pressure: 10-22MPA. — Contact — Specialist: Myron Miller, 574-536-6306 — Location — 11751 County Road 12, Middlebury, IN 46540

LOT 1438



Unused Future Side Shift Skid Steer Forks
— Description — Fork length: 1500mm. Dimensions: 1160*1650*810mm. Maximum weighing: 1.2T. Fork adjustment width: 200-1000mm. Working pressure: 10-22MPA. — Contact — Specialist: Myron Miller, 574-536-6306 — Location — 11751 County Road 12, Middlebury, IN 46540

LOT 1439



Unused Future Side Shift Skid Steer Forks
— Description — Fork length: 1500mm. Dimensions: 1160*1650*810mm. Maximum weighing: 1.2T. Fork adjustment width: 200-1000mm. Working pressure: 10-22MPA. — Contact — Specialist: Myron Miller, 574-536-6306 — Location — 11751 County Road 12, Middlebury, IN 46540

LOT 1440



Unused Future Side Shift Skid Steer Forks
— Description — Fork length: 1500mm. Dimensions: 1160*1650*810mm. Maximum weighing: 1.2T. Fork adjustment width: 200-1000mm. Working pressure: 10-22MPA. — Contact — Specialist: Myron Miller, 574-536-6306 — Location — 11751 County Road 12, Middlebury, IN 46540

LOT 1441



Unused Future Skid Steer Stump Grinder
— Description — Speed: 160-500R/MIN. Maximum Torque: 315Nm. Working pressure: 10-22MPA. Weight: 178KG. — Contact — Specialist: Myron Miller, 574-536-6306 — Location — 11751 County Road 12, Middlebury, IN 46540

LOT 1442



Unused Future Skid Steer Post Driver
— Contact — Specialist: Myron Miller, 574-536-6306 — Location — 11751 County Road 12, Middlebury, IN 46540

LOT 1443



Unused Future Skid Steer Post Driver
— Contact — Specialist: Myron Miller, 574-536-6306 — Location — 11751 County Road 12, Middlebury, IN 46540

LOT 1444



Unused Future Skid Steer Breaker
— Description — Total length: 1830mm. Driving oil pressure: 95-130 (kg/cm²). Drive oil volume: 30-45 (L/min). Strike rate 450-750 (bmp). Drill rod diameter: 68 (mm).
— Contact — Specialist: Myron Miller, 574-536-6306 — Location — 11751 County Road 12, Middlebury, IN 46540

LOT 1445



Unused Future Skid Steer Breaker
— Description — Total length: 1830mm. Driving oil pressure: 95-130 (kg/cm²). Drive oil volume: 30-45 (L/min). Strike rate 450-750 (bmp). Drill rod diameter: 68 (mm).
— Contact — Specialist: Myron Miller, 574-536-6306 — Location — 11751 County Road 12, Middlebury, IN 46540

LOT 1446



Unused Future Skid Steer Loader Backhoe
— Contact — Specialist: Myron Miller, 574-536-6306 — Location — 11751 County Road 12, Middlebury, IN 46540

LOT 1447



Unused GIYI Mixing Bucket
— Description — Volume: 0.4m³. Width: 48 inches. Speed(R/min): 50. Work Pressure: 10-22MPa. — Contact — Specialist: Myron Miller, 574-536-6306 — Location — 11751 County Road 12, Middlebury, IN 46540

LOT 1448



Unused GIYI Mixing Bucket
— Description — Volume: 0.4m³. Width: 48 inches. Speed(R/min): 50. Work Pressure: 10-22MPa. — Contact — Specialist: Myron Miller, 574-536-6306 — Location — 11751 County Road 12, Middlebury, IN 46540

LOT 1449



Unused Future Skid Steer Roller
— Description — Working width: 1500mm. Weight: 412kg. Vibration Frequency: 10-20HZ. Size: 1750*735*550mm.
— Contact — Specialist: Myron Miller, 574-536-6306 — Location — 11751 County Road 12, Middlebury, IN 46540

LOT 1450



Unused Future Skid Steer Roller
— Description — Working width: 1500mm. Weight: 412kg. Vibration Frequency: 10-20HZ. Size: 1750*735*550mm. — Contact — Specialist: Myron Miller, 574-536-6306 — Location — 11751 County Road 12, Middlebury, IN 46540

LOT 1451



Unused Future Skid Steer Land Leveler
— Description — Width: 1200mm. Length: 800mm. Weight: 132KG. Dimensions: 1220*950*470mm.
— Contact — Specialist: Myron Miller, 574-536-6306 — Location — 11751 County Road 12, Middlebury, IN 46540

LOT 1452



Unused Future Skid Steer Land Leveler
— Description — Width: 1200mm. Length: 800mm. Weight: 132KG. Dimensions: 1220*950*470mm. — Contact — Specialist: Myron Miller, 574-536-6306 — Location — 11751 County Road 12, Middlebury, IN 46540

LOT 1453



Unused Future Skid Steer Rotary Tiller
— Description — Working width: 1450mm. Tooth height: 150mm. Speed: 30-50R/MIN. Working pressure: 10-22mpa. — Contact — Specialist: Myron Miller, 574-536-6306 — Location — 11751 County Road 12, Middlebury, IN 46540

LOT 1454



Unused Future Skid Steer Sweeper
— Description — Work width: 1550mm. Speed: 30-50/min. Work Pressure: 10Mpa-22Mpa. Size: 1970*520*850mm. Weight: 234kg. — Contact — Specialist: Myron Miller, 574-536-6306 — Location — 11751 County Road 12, Middlebury, IN 46540

LOT 1455



Unused Future Skid Steer Grapple
— Description — Maximum opening: 1150MM. Width: 72 inches. Number of teeth: 8. Closing force: 15KN. Weight: 276KG. — Contact — Specialist: Myron Miller, 574-536-6306 — Location — 11751 County Road 12, Middlebury, IN 46540

LOT 1456



Unused Future Skid Steer Grapple
— Description — Maximum opening: 1150MM. Width: 72 inches. Number of teeth: 8. Closing force: 15KN. Weight: 276KG. — Contact — Specialist: Myron Miller, 574-536-6306 — Location — 11751 County Road 12, Middlebury, IN 46540

LOT 1457



New Future Skid Steer Mulcher
— Description — Number of teeth: 50. Weight: 1020kg. Overall Dimensions: 2100*955*1035mm. Working speed: 1000-3000r/min. Operating Width: 1813mm. — Contact — Specialist: Myron Miller, 574-536-6306 — Location — 11751 County Road 12, Middlebury, IN 46540

LOT 1458



New Future Skid Steer Mulcher
— Description — 72in. Number of teeth: 30. Working Width: 1828mm. Speed: 2200-3000r/min. Working Pressure: 10Mpa-30Mpa. Maximum Flow: 130L/min. Maximum Torque: 156Nm. — Contact — Specialist: Myron Miller, 574-536-6306 — Location — 11751 County Road 12, Middlebury, IN 46540

LOT 1459



Unused Skid Steer Grapple
— Description — Working width: 72 inches. Max opening: 47" Closing force: 15KN Working Pressure: 10Mpa - 22Mpa. — Contact — Specialist: Myron Miller, 574-536-6306 — Location — 11751 County Road 12, Middlebury, IN 46540

LOT 1460



Unused Skid Steer Grapple
— Description — Working width: 72 inches, Max opening: 47" Closing force: 15KN Working Pressure: 10Mpa - 22Mpa. — Contact — Specialist: Myron Miller, 574-536-6306 — Location — 11751 County Road 12, Middlebury, IN 46540

LOT 1461



Unused Skid Steer Flail Mower
— Contact — Specialist: Myron Miller, 574-536-6306 — Location — 11751 County Road 12, Middlebury, IN 46540

LOT 1462



Unused Skid Steer Plate Grabber
— Description — Working width: 72", Max opening: 35", Closing force: 10KN, Working Pressure: 10Mpa-22Mpa. — Contact — Specialist: Myron Miller, 574-536-6306 — Location — 11751 County Road 12, Middlebury, IN 46540

LOT 1463



Unused Skid Steer Plate Grabber
— Description — Working width: 72", Max opening: 35", Closing force: 10KN, Working Pressure: 10Mpa-22Mpa. — Contact — Specialist: Myron Miller, 574-536-6306 — Location — 11751 County Road 12, Middlebury, IN 46540

LOT 1464



Unused Skid Steer 4 in 1 Bucket
— Description — Working Width: 72", Bucket Volume: 660lbs. Working Pressure: 16Mpa-21Mpa. — Contact — Specialist: Myron Miller, 574-536-6306 — Location — 11751 County Road 12, Middlebury, IN 46540

LOT 1465



Unused Skid Steer 4 in 1 Bucket
— Description — Working Width: 72", Bucket Volume: 660lbs. Working Pressure: 16Mpa-21Mpa. — Contact — Specialist: Myron Miller, 574-536-6306 — Location — 11751 County Road 12, Middlebury, IN 46540

LOT 1466



5' Light Duty Fork Extensions
— Location — Location: 11751 County Road 12, Middlebury, IN 46540. — Contact — Specialist: Myron Miller, 574-536-6306.

LOT 1467



5' Light Duty Fork Extensions
— Location — Location: 11751 County Road 12, Middlebury, IN 46540. — Contact — Specialist: Myron Miller, 574-536-6306.

LOT 1468



5' Light Duty Fork Extensions
— Location — Location: 11751 County Road 12, Middlebury, IN 46540. — Contact — Specialist: Myron Miller, 574-536-6306.

LOT 1469



5' Light Duty Fork Extensions
— Location — Location: 11751 County Road 12, Middlebury, IN 46540. — Contact — Specialist: Myron Miller, 574-536-6306.

LOT 1470



5' Light Duty Fork Extensions
— Location — Location: 11751 County Road 12, Middlebury, IN 46540. — Contact — Specialist: Myron Miller, 574-536-6306.

LOT 1471



5' Light Duty Fork Extensions
— Location — Location: 11751 County Road 12, Middlebury, IN 46540. — Contact — Specialist: Myron Miller, 574-536-6306.

LOT 1472



10' Light Duty Fork Extensions
— Location — 11751 County Road 12, Middlebury, IN 46540. — Contact — Specialist: Myron Miller, 574-536-6306.

LOT 1473



10' Light Duty Fork Extensions
— Location — 11751 County Road 12, Middlebury, IN 46540. — Contact — Specialist: Myron Miller, 574-536-6306.

LOT 1474



10' Light Duty Fork Extensions
— Location — 11751 County Road 12, Middlebury, IN 46540. — Contact — Specialist: Myron Miller, 574-536-6306.

LOT 1475



10' Light Duty Fork Extensions
— Location — 11751 County Road 12, Middlebury, IN 46540. — Contact — Specialist: Myron Miller, 574-536-6306.

LOT 1476



10' Light Duty Fork Extensions
— Location —
11751 County Road 12,
Middlebury, IN 46540.
— Contact — Specialist:
Myron Miller, 574-536-6306.

LOT 1477



10' Light Duty Fork Extensions
— Location —
11751 County Road 12,
Middlebury, IN 46540.
— Contact — Specialist:
Myron Miller, 574-536-6306.

LOT 1478



Unused Telescopic Boom
— Location —
11751 County Road 12,
Middlebury, IN 46540.
— Contact — Specialist:
Myron Miller, 574-536-6306.

LOT 1479



Unused Skid Steer Grader
— Location —
11751 County Road 12,
Middlebury, IN 46540.
— Contact — Specialist:
Myron Miller, 574-536-6306.

LOT 1480



Unused Skid Steer Grader
— Location —
11751 County Road 12,
Middlebury, IN 46540.
— Contact — Specialist:
Myron Miller,
574-536-6306.

LOT 1481



Unused Skid Steer Rock Bucket
— Location —
11751 County Road 12,
Middlebury, IN 46540.
— Contact — Specialist:
Myron Miller, 574-536-6306.

LOT 1482



Unused Skid Steer Ripper/Grader
— Location —
11751 County Road 12,
Middlebury, IN 46540.
— Contact — Specialist:
Myron Miller, 574-536-6306.

LOT 1483



Unused Skid Steer Disc Mulcher
— Location —
11751 County Road 12,
Middlebury, IN 46540.
— Contact — Specialist:
Myron Miller, 574-536-6306.

LOT 1484



Unused Skid Steer Post Pounder
— Location —
11751 County Road 12,
Middlebury, IN 46540.
— Contact — Specialist:
Myron Miller, 574-536-6306.

LOT 1485



Unused Skid Steer Brush Cutter
— Location —
11751 County Road 12,
Middlebury, IN 46540.
— Contact — Specialist:
Myron Miller, 574-536-6306.

LOT 1486



Unused Skid Steer Stump Grapple
— Location —
11751 County Road 12,
Middlebury, IN 46540.
— Contact — Specialist:
Myron Miller, 574-536-6306.

LOT 1487



Unused Skid Steer Weldable Quick-Attach Plates
— Location —
11751 County Road 12,
Middlebury, IN 46540.
— Contact — Specialist:
Myron Miller, 574-536-6306.

LOT 1488



Unused Skid Steer Weldable Quick-Attach Plates
— Location —
: 11751 County Road 12,
Middlebury, IN 46540.
— Contact — Specialist:
Myron Miller, 574-536-6306.

LOT 1489



Unused Skid Steer Weldable Quick-Attach Plates
— Location —
11751 County Road 12,
Middlebury, IN 46540.
— Contact — Specialist:
Myron Miller, 574-536-6306.

LOT 1490



Unused Skid Steer Weldable Quick-Attach Plates
— Location — Location:
11751 County Road 12,
Middlebury, IN 46540.
— Contact — Specialist:
Myron Miller, 574-536-6306.

LOT 1491



Unused Skid Steer Plate Compactor
— Location — Location:
11751 County Road 12,
Middlebury, IN 46540.
— Contact — Specialist:
Myron Miller,
574-536-6306.

LOT 1492



Unused Skid Steer Splitter Drill
— Location —
11751 County Road 12,
Middlebury, IN 46540.
— Contact — Specialist:
Myron Miller, 574-536-6306.

LOT 1493



40" Skid Steer Tree Spade
— Seller Statement —
40" Skid Steer Tree Spade.
— Contact — Specialist:
Myron Miller, 574-536-6306.
— Location —
11751 County Road 12,
Middlebury, In 46540.

LOT 1494



Skid Steer Rock Digger
— Seller Statement —
Skid Steer Rock Digger. —
Contact — Specialist:
Myron Miller, 574-536-6306.
— Location —
11751 County Road 12,
Middlebury, In 46540.

LOT 1495



3/4 Yard Skid Steer Concrete
Bucket
— Seller Statement — 3/4 Yard
Skid Steer Concrete Bucket.
— Contact — Specialist:
Myron Miller, 574-536-6306.
— Location —
11751 County Road 12,
Middlebury, In 46540.

LOT 1496



Unused Future Skid Steer Stump
Grinder
— Seller Statement — Speed:
160-500R/MIN. Maximum Torque:
315Nm. Working pressure:
10-22MPa. Weight:178KG. —
Contact — Specialist: Myron Miller,
574-536-6306. — Location —
11751 County Road 12,
Middlebury, In 46540.

LOT 1497



Unused Future Skid Steer
Post Driver
— Contact — Specialist:
Myron Miller,
574-536-6306. — Location
— 11751 County Road 12,
Middlebury, In 46540.

LOT 1498



Unused Future Skid Steer
Loader Backhoe
— Contact — Specialist:
Myron Miller,
574-536-6306. — Location
— 11751 County Road 12,
Middlebury, In 46540.

LOT 1499



Unused Future Skid Steer Roller
— Seller Statement — Working
width:1500mm. Weight: 412kg.
Vibration Frequency: 10-20Hz. Size:
1750*735*550mm. — Contact —
Specialist: Myron Miller,
574-536-6306.
— Location —
11751 County Road 12,
Middlebury, In 46540.

LOT 1500



Unused Future Skid Steer Rotary
Tiller
— Seller Statement —
Working width: 1450mm. Tooth
height: 150mm. Speed: 30-50R/MIN.
Working pressure: 10-22mpa. —
Contact — Specialist: Myron Miller,
574-536-6306. — Location —
11751 County Road 12,
Middlebury, In 46540.

LOT 1501



Unused Future Skid Steer Sweeper
— Seller Statement — Work width:
1550mm. Speed: 30-50r/min. Work
Pressure: 10Mpa-22Mpa. Size:
1970*520*850mm. Weight: 234kg.
— Contact — Specialist:
Myron Miller, 574-536-6306.
— Location —
11751 County Road 12,
Middlebury, In 46540.

LOT 1502



Unused Future Skid Steer Grapple
— Seller Statement — Maximum
opening: 1150MM. Width: 72 inches.
Number of teeth: 8. Closing force:
15KN. Weight: 276KG. — Contact —
Specialist: Myron Miller,
574-536-6306. — Location —
11751 County Road 12,
Middlebury, In 46540.

LOT 1503



Mini Skid Steer Post Driver
— Seller Statement — Total Length:50,
Driving Oil Pressure
(kg/cm2):90-120, Driving Oil Volume(
L/min): 20-40, Strike Frequency
(bpm):500-1000, Drill Rod Diameter:
1.8". — Contact — Specialist:
Myron Miller, 574-536-6306.
— Location — 11751 County Road 12,
Middlebury, In 46540.

LOT 1550



Unused Mini Skid Steer
Forks
— Location —
11751 County Road 12,
Middlebury, IN 46540.
— Contact — Specialist:
Myron Miller, 574-536-6306.

LOT 1551



Unused Mini Skid Steer
Forks
— Location —
11751 County Road 12,
Middlebury, IN 46540.
— Contact — Specialist:
Myron Miller, 574-536-6306.

LOT 1552



Unused Mini Skid Steer
Forks
— Location —
11751 County Road 12,
Middlebury, IN 46540.
— Contact — Specialist:
Myron Miller, 574-536-6306.

LOT 1553



Unused Mini Skid Steer
Forks
— Location —
11751 County Road 12,
Middlebury, IN 46540.
— Contact — Specialist:
Myron Miller, 574-536-6306.

LOT 1554



Unused Mini Skid Steer Forks
— Location —
11751 County Road 12,
Middlebury, IN 46540.
— Contact — Specialist:
Myron Miller, 574-536-6306.

LOT 1555



Unused Mini Skid Steer Forks
— Location —
11751 County Road 12,
Middlebury, IN 46540.
— Contact — Specialist:
Myron Miller, 574-536-6306.

LOT 1556



Unused Mini Skid Steer Side-Shift Forks
— Location —
11751 County Road 12,
Middlebury, IN 46540.
— Contact — Specialist:
Myron Miller, 574-536-6306.

LOT 1557



Unused Mini Skid Steer Side-Shift Forks
— Location —
11751 County Road 12,
Middlebury, IN 46540.
— Contact — Specialist:
Myron Miller, 574-536-6306.

LOT 1558



Unused Mini Skid Steer Side-Shift Forks
— Location —
11751 County Road 12,
Middlebury, IN 46540.
— Contact — Specialist:
Myron Miller, 574-536-6306.

LOT 1559



Unused Mini Skid Steer Side-Shift Forks
— Location —
11751 County Road 12,
Middlebury, IN 46540.
— Contact — Specialist:
Myron Miller, 574-536-6306.

LOT 1560



Unused Mini Skid Steer Trencher
— Location —
11751 County Road 12,
Middlebury, IN 46540.
— Contact — Specialist:
Myron Miller, 574-536-6306.

LOT 1561



Unused Mini Skid Steer Trencher
— Location —
11751 County Road 12,
Middlebury, IN 46540.
— Contact — Specialist:
Myron Miller, 574-536-6306.

LOT 1562



Unused Mini Skid Steer Auger
— Location —
11751 County Road 12,
Middlebury, IN 46540.
— Contact — Specialist:
Myron Miller, 574-536-6306.

LOT 1563



Unused Mini Skid Steer Auger
— Location —
: 11751 County Road 12,
Middlebury, IN 46540.
— Contact — Specialist:
Myron Miller, 574-536-6306.

LOT 1564



Unused Mini Skid Steer Auger
— Location —
11751 County Road 12,
Middlebury, IN 46540.
— Contact — Specialist:
Myron Miller, 574-536-6306.

LOT 1565



Unused Mini Skid Steer Land Leveler
— Location —
11751 County Road 12,
Middlebury, IN 46540.
— Contact — Specialist:
Myron Miller, 574-536-6306.

LOT 1566



Unused Mini Skid Steer Land Leveler
— Location —
11751 County Road 12,
Middlebury, IN 46540.
— Contact — Specialist:
Myron Miller, 574-536-6306.

LOT 1567



Unused Mini Skid Steer Snow Shovel
— Location —
11751 County Road 12,
Middlebury, IN 46540.
— Contact — Specialist:
Myron Miller, 574-536-6306.

LOT 1568



Unused Mini Skid Steer Digging Arm
— Location —
11751 County Road 12,
Middlebury, IN 46540.
— Contact — Specialist:
Myron Miller, 574-536-6306.

LOT 1569



Unused Mini Skid Steer Rotary Tiller
— Location —
11751 County Road 12,
Middlebury, IN 46540.
— Contact — Specialist:
Myron Miller, 574-536-6306.

LOT 1570



Unused Mini Skid Steer
Mixing Barrel
— Location —
11751 County Road 12,
Middlebury, IN 46540.
— Contact — Specialist:
Myron Miller, 574-536-6306.

LOT 1571



Unused Mini Skid Steer
Mixing Bucket
— Location —
11751 County Road 12,
Middlebury, IN 46540.
— Contact — Specialist:
Myron Miller, 574-536-6306.

LOT 1572



Unused Mini Skid Steer
4in1 Bucket
— Location —
11751 County Road 12,
Middlebury, IN 46540.
— Contact — Specialist:
Myron Miller, 574-536-6306.

LOT 1573



Unused Mini Skid Steer
4in1 Bucket
— Location —
11751 County Road 12,
Middlebury, IN 46540.
— Contact — Specialist:
Myron Miller, 574-536-6306.

LOT 1574



Unused Mini Skid Steer
Finish Mower
— Location —
11751 County Road 12,
Middlebury, IN 46540.
— Contact — Specialist:
Myron Miller, 574-536-6306.

LOT 1575



Unused Mini Skid Steer
Breaker
— Location —
11751 County Road 12,
Middlebury, IN 46540.
— Contact — Specialist:
Myron Miller, 574-536-6306.

LOT 1576



Unused Mini Skid Steer
Post Pounder
— Location —
11751 County Road 12,
Middlebury, IN 46540.
— Contact — Specialist:
Myron Miller, 574-536-6306.

LOT 1577



Unused Mini Skid Steer
Grapple
— Location —
11751 County Road 12,
Middlebury, IN 46540.
— Contact — Specialist:
Myron Miller, 574-536-6306.

LOT 1578



Unused Mini Skid Steer
Grapple
— Location —
11751 County Road 12,
Middlebury, IN 46540.
— Contact — Specialist:
Myron Miller, 574-536-6306.

LOT 1579



Unused Mini Skid Steer
Plate Grapple
— Location —
11751 County Road 12,
Middlebury, IN 46540.
— Contact — Specialist:
Myron Miller, 574-536-6306.

LOT 1580



Weldable Mini Skid Steer
Plate
— Location —
11751 County Road 12,
Middlebury, IN 46540.
— Contact — Specialist:
Myron Miller, 574-536-6306.

LOT 1581



Weldable Mini Skid Steer
Plate
— Location —
11751 County Road 12,
Middlebury, IN 46540.
— Contact — Specialist:
Myron Miller, 574-536-6306.

LOT 1582



Weldable Mini Skid Steer
Plate
— Location —
11751 County Road 12,
Middlebury, IN 46540.
— Contact — Specialist:
Myron Miller, 574-536-6306.

LOT 1583



Weldable Mini Skid Steer
Plate
— Location —
11751 County Road 12,
Middlebury, IN 46540.
— Contact — Specialist:
Myron Miller, 574-536-6306.

LOT 1650



New Future Excavator Ripper
— Description — Fits CAT320
excavator. — Contact —
Specialist: Myron Miller,
574-536-6306 — Location —
11751 County Road 12,
Middlebury, IN 46540

LOT 1651



New Future Excavator Ripper
— Description — Fits CAT320
excavator. — Contact —
Specialist: Myron Miller,
574-536-6306 — Location —
11751 County Road 12,
Middlebury, IN 46540

LOT 1652



New Future Excavator Compaction Wheel — Description — Fits 305 excavator. — Contact — Specialist: Myron Miller, 574-536-6306 — Location — 11751 County Road 12, Middlebury, IN 46540

LOT 1653



New Future Excavator Compaction Wheel — Description — Fits 307 excavator. — Contact — Specialist: Myron Miller, 574-536-6306 — Location — 11751 County Road 12, Middlebury, IN 46540

LOT 1654



New Future Excavator Bucket — Description — Fits CAT 3-5ton Excavator. Length 980mm. Maximum clamping force 12KN. — Contact — Specialist: Myron Miller, 574-536-6306 — Location — 11751 County Road 12, Middlebury, IN 46540

LOT 1655



New Future Excavator Bucket — Description — Fits CAT 3-5ton Excavator. — Contact — Specialist: Myron Miller, 574-536-6306 — Location — 11751 County Road 12, Middlebury, IN 46540

LOT 1656



New Future Excavator Bucket — Description — Fits CAT 3-5ton Excavator. — Contact — Specialist: Myron Miller, 574-536-6306 — Location — 11751 County Road 12, Middlebury, IN 46540

LOT 1657



Unused Future Mini Excavator Hedge Cutter — Description — Fits 1-3ton Excavator. Working Pressure 12-21Mpa. Speed 700-4000r/min. Maximum torque 21.4nm. — Contact — Specialist: Myron Miller, 574-536-6306 — Location — 11751 County Road 12, Middlebury, IN 46540

LOT 1658



Unused Future Mini Excavator Hedge Cutter — Description — Fits 1-3ton Excavator. Working Pressure 12-21Mpa. Speed 700-4000r/min. Maximum torque 21.4nm. — Contact — Specialist: Myron Miller, 574-536-6306 — Location — 11751 County Road 12, Middlebury, IN 46540

LOT 1659



Unused Future Mini Excavator Hedge Cutter — Description — Fits 1-3ton Excavator. Working Pressure 12-21Mpa. Speed 700-4000r/min. Maximum torque 21.4nm. — Contact — Specialist: Myron Miller, 574-536-6306 — Location — 11751 County Road 12, Middlebury, IN 46540

LOT 1660



Unused Future Mini Excavator Hedge Cutter — Description — Fits 1-3ton Excavator. Working Pressure 12-21Mpa. Speed 700-4000r/min. Maximum torque 21.4nm. — Contact — Specialist: Myron Miller, 574-536-6306 — Location — 11751 County Road 12, Middlebury, IN 46540

LOT 1661



Unused Hedge Trimmer Mini Excavator Attachment — Description — Fits 1-2 Ton excavators with a pin diameter of 1. — Contact — Specialist: Myron Miller, 574-536-6306 — Location — 11751 County Road 12, Middlebury, IN 46540

LOT 1662



Unused Hedge Trimmer Mini Excavator Attachment — Description — Fits 1-2 Ton excavators with a pin diameter of 1. — Contact — Specialist: Myron Miller, 574-536-6306 — Location — 11751 County Road 12, Middlebury, IN 46540

LOT 1663



Unused Hedge Trimmer Mini Excavator Attachment — Description — Fits 1-2 Ton excavators with a pin diameter of 1. — Contact — Specialist: Myron Miller, 574-536-6306 — Location — 11751 County Road 12, Middlebury, IN 46540

LOT 1664



Unused Hedge Trimmer Mini Excavator Attachment — Description — Fits 1-2 Ton excavators with a pin diameter of 1. — Contact — Specialist: Myron Miller, 574-536-6306 — Location — 11751 County Road 12, Middlebury, IN 46540

LOT 1665



New Future Excavator Thumb — Description — Fits CAT 3ton Excavator. — Contact — Specialist: Myron Miller, 574-536-6306 — Location — 11751 County Road 12, Middlebury, IN 46540

LOT 1666



New Future Excavator Thumb — Description — Fits CAT 3-5ton Excavator. — Contact — Specialist: Myron Miller, 574-536-6306 — Location — 11751 County Road 12, Middlebury, IN 46540

LOT 1667



New Future Excavator Thumb — Description — Fits CAT 7-9ton Excavator. — Contact — Specialist: Myron Miller, 574-536-6306 — Location — 11751 County Road 12, Middlebury, IN 46540

LOT 1668



Unused Future 24" Tilting Excavator Bucket
— Description — Fits 1 -2ton excavator, pin diameter 1 inch.
— Contact — Specialist: Myron Miller, 574-536-6306
— Location — 11751 County Road 12, Middlebury, IN 46540

LOT 1669



Unused Future 24" Tilting Excavator Bucket
— Description — Fits 1 -2ton excavator, pin diameter 1 inch.
— Contact — Specialist: Myron Miller, 574-536-6306
— Location — 11751 County Road 12, Middlebury, IN 46540

LOT 1670



Unused Future 24" Tilting Excavator Bucket
— Description — Fits 1 -2ton excavator, pin diameter 1 inch.
— Contact — Specialist: Myron Miller, 574-536-6306
— Location — 11751 County Road 12, Middlebury, IN 46540

LOT 1671



Unused Future 32" Tilting Excavator Bucket
— Description — Fits 1 -3ton excavator, pin diameter 1 inch.
— Contact — Specialist: Myron Miller, 574-536-6306
— Location — 11751 County Road 12, Middlebury, IN 46540

LOT 1672



Unused Future 32" Tilting Excavator Bucket
— Description — Fits 1 -3ton excavator, pin diameter 1 inch.
— Contact — Specialist: Myron Miller, 574-536-6306
— Location — 11751 County Road 12, Middlebury, IN 46540

LOT 1673



Unused Future 32" Tilting Excavator Bucket
— Description — Fits 1 -3ton excavator, pin diameter 1 inch.
— Contact — Specialist: Myron Miller, 574-536-6306
— Location — 11751 County Road 12, Middlebury, IN 46540

LOT 1674



Unused Future 40" Tilting Excavator Bucket
— Description — Fits 1 -3ton excavator, pin diameter 1 inch.
— Contact — Specialist: Myron Miller, 574-536-6306
— Location — 11751 County Road 12, Middlebury, IN 46540

LOT 1675



QTY (8) Excavator Attachments
— Description — Includes a quick hitch, rake, ripper, grabber, auger with 8" and 12" rods, 8" bucket and 32" bucket.
— Contact — Specialist: Myron Miller, 574-536-6306
— Location — 11751 County Road 12, Middlebury, IN 46540

LOT 1676



QTY (8) Excavator Attachments
— Description — Includes a quick hitch, rake, ripper, grabber, auger with 8" and 12" rods, 8" bucket and 32" bucket.
— Contact — Specialist: Myron Miller, 574-536-6306
— Location — 11751 County Road 12, Middlebury, IN 46540

LOT 1677



QTY (8) Excavator Attachments
— Description — Includes a quick hitch, rake, ripper, grabber, auger with 8" and 12" rods, 8" bucket and 32" bucket.
— Contact — Specialist: Myron Miller, 574-536-6306
— Location — 11751 County Road 12, Middlebury, IN 46540

LOT 1678



QTY (8) Excavator Attachments
— Description — Includes a quick hitch, rake, ripper, grabber, auger with 8" and 12" rods, 8" bucket and 32" bucket.
— Contact — Specialist: Myron Miller, 574-536-6306
— Location — 11751 County Road 12, Middlebury, IN 46540

LOT 1679



QTY (8) Excavator Attachments
— Description — Includes a quick hitch, rake, ripper, grabber, auger with 8" and 12" rods, 8" bucket and 32" bucket.
— Contact — Specialist: Myron Miller, 574-536-6306
— Location — 11751 County Road 12, Middlebury, IN 46540

LOT 1680



Unused Future 12" Excavator Auger
— Description — Fits 1-2ton Excavator, pin diameter 2 inch.
— Contact — Specialist: Myron Miller, 574-536-6306
— Location — 11751 County Road 12, Middlebury, IN 46540

LOT 1681



Unused Future 12" Excavator Auger
— Description — Fits 1-2ton Excavator, pin diameter 2 inch.
— Contact — Specialist: Myron Miller, 574-536-6306
— Location — 11751 County Road 12, Middlebury, IN 46540

LOT 1682



Unused Future 12" Excavator Auger
— Description — Fits 1-2ton Excavator, pin diameter 2 inch.
— Contact — Specialist: Myron Miller, 574-536-6306
— Location — 11751 County Road 12, Middlebury, IN 46540

LOT 1683



Unused Future 12" Excavator Auger
— Description — Fits 1-2ton Excavator, pin diameter 2 inch.
— Contact — Specialist: Myron Miller, 574-536-6306
— Location — 11751 County Road 12, Middlebury, IN 46540

LOT 1684



Unused Future 16" Excavator Auger
— Description — Fits 1-2ton Excavator, pin diameter 2 inch.
— Contact — Specialist: Myron Miller, 574-536-6306
— Location — 11751 County Road 12, Middlebury, IN 46540

LOT 1685



Unused Future 16" Excavator Auger
— Description — Fits 1-2ton Excavator, pin diameter 2 inch.
— Contact — Specialist: Myron Miller, 574-536-6306
— Location — 11751 County Road 12, Middlebury, IN 46540

LOT 1686



Unused Future Excavator Augers
— Description — QTY of 3 auger (8inch), with 12inch/16inch auger rod fit to 1-2ton Excavator, pin diameter 2 inch. — Contact — Specialist: Myron Miller, 574-536-6306 — Location — 11751 County Road 12, Middlebury, IN 46540

LOT 1687



Unused Future Excavator Rake
— Description — Fits 1-2ton Excavator, pin diameter 1 inch.
— Contact — Specialist: Myron Miller, 574-536-6306
— Location — 11751 County Road 12, Middlebury, IN 46540

LOT 1688



Unused Future Excavator Rake
— Description — Fits 1-2ton Excavator, pin diameter 1 inch.
— Contact — Specialist: Myron Miller, 574-536-6306
— Location — 11751 County Road 12, Middlebury, IN 46540

LOT 1689



Unused Future Excavator Ripper
— Description — Fits 1-2ton Excavator, pin diameter 1 inch.
— Contact — Specialist: Myron Miller, 574-536-6306
— Location — 11751 County Road 12, Middlebury, IN 46540

LOT 1690



Unused Future Excavator Ripper
— Description — Fits 1-2ton Excavator, pin diameter 1 inch.
— Contact — Specialist: Myron Miller, 574-536-6306
— Location — 11751 County Road 12, Middlebury, IN 46540

LOT 1691



Unused Future Excavator Grapple
— Description — Fits 1-2ton Excavator, pin diameter 1 inch.
— Contact — Specialist: Myron Miller, 574-536-6306
— Location — 11751 County Road 12, Middlebury, IN 46540

LOT 1692



Unused Future Excavator Grapple
— Description — Fits 1-2ton Excavator, pin diameter 1 inch.
— Contact — Specialist: Myron Miller, 574-536-6306
— Location — 11751 County Road 12, Middlebury, IN 46540

LOT 1693



Unused Future Excavator Hydraulic Thumb
— Description — Fits 1-2ton Excavator, pin diameter 1 inch.
— Contact — Specialist: Myron Miller, 574-536-6306
— Location — 11751 County Road 12, Middlebury, IN 46540

LOT 1694



Unused Future Excavator Hydraulic Thumb
— Description — Fits 1-2ton Excavator, pin diameter 1 inch.
— Contact — Specialist: Myron Miller, 574-536-6306
— Location — 11751 County Road 12, Middlebury, IN 46540

LOT 1695



Unused Future Excavator Hydraulic Thumb
— Description — Fits 1-2ton Excavator, pin diameter 1 inch.
— Contact — Specialist: Myron Miller, 574-536-6306
— Location — 11751 County Road 12, Middlebury, IN 46540

LOT 1696



Unused Future Excavator Hydraulic Thumb
— Description — Fits 1-2ton Excavator, pin diameter 1 inch.
— Contact — Specialist: Myron Miller, 574-536-6306
— Location — 11751 County Road 12, Middlebury, IN 46540

LOT 1697



Unused Future Excavator Hydraulic Thumb
— Description — Fits 1-2ton Excavator, pin diameter 1 inch.
— Contact — Specialist: Myron Miller, 574-536-6306
— Location — 11751 County Road 12, Middlebury, IN 46540

LOT 1698



Unused Future Excavator Hydraulic Thumb
— Description — Fits 1-2ton Excavator, pin diameter 1 inch.
— Contact — Specialist: Myron Miller, 574-536-6306
— Location — 11751 County Road 12, Middlebury, IN 46540

LOT 1699



Unused Future Hydraulic Wood Drill
— Description — Fits 1-3ton Excavators. — Contact — Specialist: Myron Miller, 574-536-6306 — Location — 11751 County Road 12, Middlebury, IN 46540

LOT 1700



Unused Future Hydraulic Wood Drill
— Description — Fits 1-3ton Excavators. — Contact — Specialist: Myron Miller, 574-536-6306 — Location — 11751 County Road 12, Middlebury, IN 46540

LOT 1701



Unused Future Hydraulic Wood Drill
— Description — Fits 1-3ton Excavators. — Contact — Specialist: Myron Miller, 574-536-6306 — Location — 11751 County Road 12, Middlebury, IN 46540

LOT 1702



Unused Set of Mini Excavator Hydraulic Hoses
— Description — Fits 1-3ton Excavators. — Contact — Specialist: Myron Miller, 574-536-6306 — Location — 11751 County Road 12, Middlebury, IN 46540

LOT 1703



Unused Set of Mini Excavator Hydraulic Hoses
— Description — Fits 1-3ton Excavators. — Contact — Specialist: Myron Miller, 574-536-6306 — Location — 11751 County Road 12, Middlebury, IN 46540

LOT 1704



Unused Set of Mini Excavator Hydraulic Hoses
— Description — Fits 1-3ton Excavators. — Contact — Specialist: Myron Miller, 574-536-6306 — Location — 11751 County Road 12, Middlebury, IN 46540

LOT 1705



Unused Set of Mini Excavator Hydraulic Hoses
— Description — Fits 1-3ton Excavators. — Contact — Specialist: Myron Miller, 574-536-6306 — Location — 11751 County Road 12, Middlebury, IN 46540

LOT 1706



Unused Set of Mini Excavator Hydraulic Hoses
— Description — Fits 1-3ton Excavators. — Contact — Specialist: Myron Miller, 574-536-6306 — Location — 11751 County Road 12, Middlebury, IN 46540

LOT 1707



Unused Set of Mini Excavator Hydraulic Hoses
— Description — Fits 1-3ton Excavators. — Contact — Specialist: Myron Miller, 574-536-6306 — Location — 11751 County Road 12, Middlebury, IN 46540

LOT 1708



Unused Set of Mini Excavator Rubber Tracks
— Description — Fits 1-3ton Excavators. — Contact — Specialist: Myron Miller, 574-536-6306 — Location — 11751 County Road 12, Middlebury, IN 46540

LOT 1709



Unused Set of Mini Excavator Rubber Tracks
— Description — Fits 1-3ton Excavators. — Contact — Specialist: Myron Miller, 574-536-6306 — Location — 11751 County Road 12, Middlebury, IN 46540

LOT 1710



Unused Set of Mini Excavator Rubber Tracks
— Description — Fits 1-3ton Excavators. — Contact — Specialist: Myron Miller, 574-536-6306 — Location — 11751 County Road 12, Middlebury, IN 46540

LOT 1711



Unused Set of Mini Excavator Rubber Tracks
— Description — Fits 1-3ton Excavators. — Contact — Specialist: Myron Miller, 574-536-6306 — Location — 11751 County Road 12, Middlebury, IN 46540

LOT 1712



Unused Mini Excavator Hydraulic Breaker
— Description — Fits 1-3 Ton excavators and has a pin diameter of 1. — Contact — Specialist: Myron Miller, 574-536-6306 — Location — 11751 County Road 12, Middlebury, IN 46540

LOT 1713



Unused Mini Excavator Hydraulic Breaker
— Description — Fits 1-3 Ton excavators and has a pin diameter of 1. — Contact — Specialist: Myron Miller, 574-536-6306 — Location — 11751 County Road 12, Middlebury, IN 46540

LOT 1714



Unused Mini Excavator Forks
— Location — Location: 11751 County Road 12, Middlebury, IN 46540. — Contact — Specialist: Myron Miller, 574-536-6306.

LOT 1715



Unused Mini Excavator Forks
— Location — Location: 11751 County Road 12, Middlebury, IN 46540. — Contact — Specialist: Myron Miller, 574-536-6306.

LOT 1716



Mini Excavator Quick Coupler
— Location — Location: 11751 County Road 12, Middlebury, IN 46540.
— Contact — Specialist: Myron Miller, 574-536-6306.

LOT 1717



Mini Excavator Quick Coupler
— Location — Location: 11751 County Road 12, Middlebury, IN 46540.
— Contact — Specialist: Myron Miller, 574-536-6306.

LOT 1718



Mini Excavator Quick Coupler
— Location — Location: 11751 County Road 12, Middlebury, IN 46540.
— Contact — Specialist: Myron Miller, 574-536-6306.

LOT 1719



Mini Excavator Quick Coupler
— Location — Location: 11751 County Road 12, Middlebury, IN 46540.
— Contact — Specialist: Myron Miller, 574-536-6306.

LOT 1750



New 40' High Cube Multi-Door Shipping Container
— Description — New 40', high cube, multi-door, shipping container, 4 side doors, end doors, 9'6" high, 8' wide.
— Contact — Specialist: Myron Miller, 574-536-6306. — Location — 11751 County Road 12, Middlebury, IN 46540

LOT 1751



New 40' High Cube Multi-Door Shipping Container
— Description — New 40', high cube, multi-door, shipping container, 4 side doors, end doors, 9'6" high, 8' wide.
— Contact — Specialist: Myron Miller, 574-536-6306 — Location — 11751 County Road 12, Middlebury, IN 46540

LOT 1752



New 40' High Cube Multi-Door Shipping Container
— Description — New 40', high cube, multi-door, shipping container, 4 side doors, end doors, 9'6" high, 8' wide.
— Contact — Specialist: Myron Miller, 574-536-6306 — Location — 11751 County Road 12, Middlebury, IN 46540

LOT 1753



New 40' High Cube Multi-Door Container
New 40', high cube, multi-door, shipping container, 4 side doors, end doors, 9'6" high, 8' wide.
— Specialist — Myron Nissley, 574-536-2481. — Location — 11751 County Road 12, Middlebury, IN 46540

LOT 1775



New 12ft Mini Container
— Location — Location: 11751 County Road 12, Middlebury, IN 46540.
— Contact — Specialist: Myron Miller, 574-536-6306.

LOT 1776



New 12ft Mini Container
— Location — Location: 11751 County Road 12, Middlebury, IN 46540.
— Contact — Specialist: Myron Miller, 574-536-6306.

LOT 1777



New 10.2ft Mini Container
— Location — Location: 11751 County Road 12, Middlebury, IN 46540.
— Contact — Specialist: Myron Miller, 574-536-6306.

LOT 1778



New 10.2ft Mini Container Bar
— Location — Location: 11751 County Road 12, Middlebury, IN 46540.
— Contact — Specialist: Myron Miller, 574-536-6306.

LOT 1800



New Landhonor Water Pump
— Description — 3" semitrash water pump, inlet/outlet size: 3", maximum lift head: 30m, engine power 7 hp, rated speed: 3600 RPM. — Contact — Specialist: Myron Miller, 574-536-6306.
— Location — 11751 County Road 12, Middlebury, IN 46540

LOT 1801



New Landhonor Water Pump
— Description — 3" semitrash water pump, inlet/outlet size: 3", maximum lift head: 30m, engine power 7 hp, rated speed: 3600 RPM. — Contact — Specialist: Myron Miller, 574-536-6306.
— Location — 11751 County Road 12, Middlebury, IN 46540

LOT 1802



New Landhonor Water Pump
— Description — 3" semitrash water pump, inlet/outlet size: 3", maximum lift head: 30m, engine power 7 hp, rated speed: 3600 RPM. — Contact — Specialist: Myron Miller, 574-536-6306.
— Location — 11751 County Road 12, Middlebury, IN 46540

LOT 1803

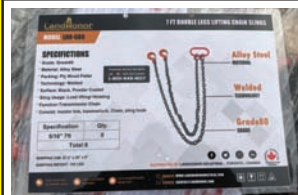

7' Double Legs Lifting Chain Sling
— Description — (Qty of 8) Specification: 5/16" 7' Grade: Grade80 Material: Alloy Steel Packing: Ply Wood Pallet Technology: Welded Surface: Black, Powder Coated Sling Usage: Load Lifting/ Hoisting Function: Transmission Chain Consist: master link hammerlock, Chain sling hook.
— Contact — Specialist: Myron Miller, 574-536-6306. — Location — 11751 County Road 12, Middlebury, IN 46540

LOT 1804



5400 LB Ratchet Binders & G70 Chains
 — Description — (Total QTY of 24)
 Specification: 5400 LBS Ratchet Type Load Binders (QTY of 8) & 5/16" G70 Transport Chains (QTY of 16), 5400 LB Ratchet Binders:
 Usage: For Cargo, Suitable for Chains Load Binder Size(In): 5/16"-3/8" Technology: Forged Handle and Hook, Welded Chain, G70 CHAINS Function: Transmission Chain Surface: Colorful Zinc Usage: Cargo Control, Hoisting, Lifting. — Contact — Specialist: Myron Miller, 574-536-6306. — Location — 11751 County Road 12, Middlebury, IN 46540

LOT 1805



9200 LB Ratchet Binders & G70 Chains
 — Description — (Total QTY of 15)
 Specification: 9200 LBS Ratchet Type Load Binders (QTY of 5) & 3/8" G70 Transport Chains (QTY of 10), 9200 LB RATCHET BINDERS Usage: For Cargo, Suitable for Chains Load Binder Size(In): 3/8"-1/2" Technology: Forged Handle and Hook, Welded Chain, G70 CHAINS Function: Transmission Chain Surface: Colorful Zinc Usage: Cargo Control, Hoisting, Lifting. — Contact — Specialist: Myron Miller, 574-536-6306. — Location — 11751 County Road 12, Middlebury, IN 46540

LOT 1806



40 Gallon 2 Stage Truck Mounted Air Compressor
 — Description — Tank capacity: 40 gal. Max. pump running pressure: 175 PSI at 80% duty cycle. Air delivery: 14.5 CFM @ 175 PSI 16.5 CFM @ 135 PSI 18.7 CFM @ 90 PSI 20.6 CFM @ 40 PSI. 1"NPT ball valve. 3 AMP battery charging circuit (battery not included). Powder coated tank finish. Engine: Briggs & Stratton 10HP, 4 stroke, OHV, gasoline. Displacement: 306 CC. Regulated charging system. Low oil shut down. Start type: recoil/electric. — Contact — Specialist: Myron Miller, 574-536-6306. — Location — 11751 County Road 12, Middlebury, IN 46540

LOT 1807



40 Gallon 2 Stage Truck Mounted Air Compressor
 — Description — Tank capacity: 40 gal. Max. pump running pressure: 175 PSI at 80% duty cycle. Air delivery: 14.5 CFM @ 175 PSI 16.5 CFM @ 135 PSI 18.7 CFM @ 90 PSI 20.6 CFM @ 40 PSI. 1"NPT ball valve. 3 AMP battery charging circuit (battery not included). Powder coated tank finish. Engine: Briggs & Stratton 10HP, 4 stroke, OHV, gasoline. Displacement: 306 CC. Regulated charging system. Low oil shut down. Start type: recoil/electric. — Contact — Specialist: Myron Miller, 574-536-6306. — Location — 11751 County Road 12, Middlebury, IN 46540

LOT 1808



New Landhonor Heavy Duty Plate Compactor
 — Description — 6.5 hp Loncin G200F engine, gross wight: 225 lbs., dimension: 68" x 20" x 35". Conveniently placed handles, foldable handle easy for transportation and storage, open design reduces dirty building. — Contact — Specialist: Myron Miller, 574-536-6306. — Location — 11751 County Road 12, Middlebury, IN 46540

LOT 1809



New Landhonor Heavy Duty Plate Compactor
 — Description — 6.5 hp Loncin G200F engine, gross wight: 225 lbs., dimension: 68" x 20" x 35". Conveniently placed handles, foldable handle easy for transportation and storage, open design reduces dirty building. — Contact — Specialist: Myron Miller, 574-536-6306. — Location — 11751 County Road 12, Middlebury, IN 46540

LOT 1810



New Landhonor Heavy Duty Plate Compactor
 — Description — 6.5 hp Loncin G200F engine, gross wight: 225 lbs., dimension: 68" x 20" x 35". Conveniently placed handles, foldable handle easy for transportation and storage, open design reduces dirty building. — Contact — Specialist: Myron Miller, 574-536-6306. — Location — 11751 County Road 12, Middlebury, IN 46540

LOT 1811



Steel Coyote Shooting Target
 — Description — 3/8 AR500.
 — Specialist — Contact Myron Miller with any questions, 574-536-6306
 — Location — 11751 County Road 12, Middlebury, IN 46540

LOT 1812



Unused 20' Bi-Parting Wrought Iron Gate
 — Description — Wrought iron gate Width: 5.8m. Height: 2.3m.
 — Contact — Specialist: Myron Miller, 574-536-6306
 — Location — 11751 County Road 12, Middlebury, IN 46540

LOT 1813



Unused 20' Bi-Parting Wrought Iron Gate
 — Description — Wrought iron gate Width: 5.8m. Height: 2.3m.
 — Contact — Specialist: Myron Miller, 574-536-6306
 — Location — 11751 County Road 12, Middlebury, IN 46540

LOT 1814



Unused 14' Bi-Parting Wrought Iron Gate
 — Description — Wrought iron gate Width: 4.2m. Height: 2.3m. This lot has some damage.
 — Contact — Specialist: Myron Miller, 574-536-6306
 — Location — 11751 County Road 12, Middlebury, IN 46540

LOT 1815



Unused 14' Bi-Parting Wrought Iron Gate
 — Description — Wrought iron gate Width: 4.2m. Height: 2.3m. This lot has some damage.
 — Contact — Specialist: Myron Miller, 574-536-6306
 — Location — 11751 County Road 12, Middlebury, IN 46540

LOT 1816



Unused 14' Bi-Parting Wrought Iron Gate
 — Description — Wrought iron gate Width: 4.2m. Height: 2.3m. This lot has some damage.
 — Contact — Specialist: Myron Miller, 574-536-6306
 — Location — 11751 County Road 12, Middlebury, IN 46540

LOT 1817



Unused 14' Bi-Parting Wrought Iron Gate
 — Description — Wrought iron gate Width: 4.2m. Height: 2.3m. This lot has some damage.
 — Contact — Specialist: Myron Miller, 574-536-6306
 — Location — 11751 County Road 12, Middlebury, IN 46540

LOT 1818



Unused 14' Bi-Parting Wrought Iron Gate
 — Description — Wrought iron gate Width: 4.2m. Height: 2.3m. This lot has some damage.
 — Contact — Specialist: Myron Miller, 574-536-6306
 — Location — 11751 County Road 12, Middlebury, IN 46540

LOT 1819



Unused 14' Bi-Parting Wrought Iron Gate
 — Description — Wrought iron gate Width: 4.2m. Height: 2.3m. This lot has some damage.
 — Contact — Specialist: Myron Miller, 574-536-6306
 — Location — 11751 County Road 12, Middlebury, IN 46540

LOT 1820



Unused 14' Bi-Parting Wrought Iron Gate
— Description — Wrought iron gate Width: 4.2m. Height: 2.3m. This lot has some damage.
— Contact — Specialist: Myron Miller, 574-536-6306
— Location — 11751 County Road 12, Middlebury, IN 46540

LOT 1821



Unused 14' Bi-Parting Wrought Iron Gate
— Description — Wrought iron gate Width: 4.2m. Height: 2.3m. This lot has some damage.
— Contact — Specialist: Myron Miller, 574-536-6306
— Location — 11751 County Road 12, Middlebury, IN 46540

LOT 1822



Unused Future Ride On Power Trowel
— Description — Blade speed:70 -150r/min. Work dia:1600mm.
— Contact — Specialist: Myron Miller, 574-536-6306
— Location — 11751 County Road 12, Middlebury, IN 46540

LOT 1823



Unused Future Walk Behind Power Trowel
— Contact — Specialist: Myron Miller, 574-536-6306
— Location — 11751 County Road 12, Middlebury, IN 46540

LOT 1824



Unused Future Vibratory Plate Compactor
— Description — EPA gasoline engine compaction depth 30cm, centrifugal roce. — Contact — Specialist: Myron Miller, 574-536-6306 — Location — 11751 County Road 12, Middlebury, IN 46540

LOT 1825



Unused Future Laser Level
— Description — Self-Leveling Rotary Laser Level with Batteries, Receiver, Tripod, Grade Rod.
— Contact — Specialist: Myron Miller, 574-536-6306
— Location — 11751 County Road 12, Middlebury, IN 46540

LOT 1826



Unused Future Laser Level
— Description — Self-Leveling Rotary Laser Level with Batteries, Receiver, Tripod, Grade Rod.
— Contact — Specialist: Myron Miller, 574-536-6306
— Location — 11751 County Road 12, Middlebury, IN 46540

LOT 1827



Unused Future Laser Level
— Description — Self-Leveling Rotary Laser Level with Batteries, Receiver, Tripod, Grade Rod.
— Contact — Specialist: Myron Miller, 574-536-6306
— Location — 11751 County Road 12, Middlebury, IN 46540

LOT 1828



Unused Future Laser Level
— Description — Self-Leveling Rotary Laser Level with Batteries, Receiver, Tripod, Grade Rod.
— Contact — Specialist: Myron Miller, 574-536-6306
— Location — 11751 County Road 12, Middlebury, IN 46540

LOT 1829



Qty of (10) Equipment Seats
— Contact — Specialist: Myron Miller, 574-536-6306 — Location — 11751 County Road 12, Middlebury, IN 46540

LOT 1830



Unused Future Iron Fencing
— Description — Quantity of 20 pcs, 10ft x 7ft. — Contact — Specialist: Myron Miller, 574-536-6306 — Location — 11751 County Road 12, Middlebury, IN 46540

LOT 1831



Unused Future Iron Fencing
— Description — Quantity of 20 pcs, 10ft x 7ft. — Contact — Specialist: Myron Miller, 574-536-6306 — Location — 11751 County Road 12, Middlebury, IN 46540

LOT 1832



Battery Cables
— Description — 25' Long, 4 Gauge. — Contact — Specialist: Myron Miller, 574-536-6306 — Location — 11751 County Road 12, Middlebury, IN 46540

LOT 1833



Battery Cables
— Description — 25' Long, 4 Gauge. — Contact — Specialist: Myron Miller, 574-536-6306 — Location — 11751 County Road 12, Middlebury, IN 46540

LOT 1834



Battery Cables
— Description — 25' Long, 4 Gauge. — Contact — Specialist: Myron Miller, 574-536-6306 — Location — 11751 County Road 12, Middlebury, IN 46540

LOT 1835



Battery Cables
— Description — 25' Long, 4 Gauge. — Contact — Specialist: Myron Miller, 574-536-6306 — Location — 11751 County Road 12, Middlebury, IN 46540

LOT 1836



Battery Cables
 — Description — 25' Long,
 4 Gauge. — Contact —
 Specialist: Myron Miller,
 574-536-6306 — Location
 — 11751 County Road 12,
 Middlebury, IN 46540

LOT 1837



Battery Cables
 — Description — 25' Long,
 4 Gauge. — Contact —
 Specialist: Myron Miller,
 574-536-6306 — Location
 — 11751 County Road 12,
 Middlebury, IN 46540

LOT 1838



Battery Cables
 — Description — (4) Sets of
 cables approx 10' Long.
 — Contact — Specialist:
 Myron Miller, 574-536-6306
 — Location —
 11751 County Road 12,
 Middlebury, IN 46540

LOT 1839



Battery Cables
 — Description — (4) Sets of
 cables approx 10' Long.
 — Contact — Specialist:
 Myron Miller, 574-536-6306
 — Location —
 11751 County Road 12,
 Middlebury, IN 46540

LOT 1840



Battery Cables
 — Description — (4) Sets of
 cables approx 10' Long.
 — Contact — Specialist:
 Myron Miller, 574-536-6306
 — Location —
 11751 County Road 12,
 Middlebury, IN 46540

LOT 1841



Battery Cables
 — Description — (4) Sets of
 cables approx 10' Long.
 — Contact — Specialist:
 Myron Miller, 574-536-6306
 — Location —
 11751 County Road 12,
 Middlebury, IN 46540

LOT 1842



Battery Cables
 — Description — (4) Sets of
 cables approx 10' Long.
 — Contact — Specialist:
 Myron Miller, 574-536-6306
 — Location —
 11751 County Road 12,
 Middlebury, IN 46540

LOT 1843



Battery Cables
 — Description — (4) Sets of
 cables approx 10' Long.
 — Contact — Specialist:
 Myron Miller, 574-536-6306
 — Location —
 11751 County Road 12,
 Middlebury, IN 46540

LOT 1845



**Galvalume Steel
 Roofing/Siding**
 — Location — Location:
 11751 County Road 12,
 Middlebury, IN 46540.
 — Contact — Specialist:
 Myron Miller, 574-536-6306.

LOT 1846



**Galvalume Steel
 Roofing/Siding**
 — Location — Location:
 11751 County Road 12,
 Middlebury, IN 46540.
 — Contact — Specialist:
 Myron Miller, 574-536-6306.

LOT 1847



**Galvalume Steel
 Roofing/Siding**
 — Location — Location:
 11751 County Road 12,
 Middlebury, IN 46540.
 — Contact — Specialist:
 Myron Miller, 574-536-6306.

LOT 1848



New Future Massage Chair
 — Location — Location:
 11751 County Road 12,
 Middlebury, IN 46540.
 — Contact — Specialist:
 Myron Miller, 574-536-6306.

LOT 1849



New Future Massage Chair
 — Location — Location:
 11751 County Road 12,
 Middlebury, IN 46540.
 — Contact — Specialist:
 Myron Miller, 574-536-6306.

LOT 1850



**New 10' x 6' Chain Link
 Fence**
 — Description — QTY of 20
 panels includes bases. —
 Specialist — Myron Nissley,
 574-536-2481. — Location
 — 11751 County Road 12,
 Middlebury, IN 46540

LOT 1851



**New 10' x 6' Chain Link
 Fence**
 — Description — QTY of 20
 panels includes bases. —
 Specialist — Myron Nissley,
 574-536-2481. — Location
 — 11751 County Road 12,
 Middlebury, IN 46540

LOT 1852



**New 10' x 6' Chain Link
 Fence**
 — Description — QTY of 20
 panels includes bases. —
 Specialist — Myron Nissley,
 574-536-2481. — Location
 — 11751 County Road 12,
 Middlebury, IN 46540

LOT 1869

New 20' x 20' Steel Carport
— Description — Assembled Size: 236" (W) x 238" (L) x 145" (H), Floor Space: approx. 405 sq-ft., Peak Height: 12', Roof and Wall: 27-gauge painted ivory corrugated sheet metal, Frame Structure: 2" x 15 GA galvanized square tube. — Specialist — Myron Nissley, 574-536-2481. — Location — 11751 County Road 12, Middlebury, IN 46540

LOT 1870

New 20' x 20' Steel Carport
— Description — Assembled Size: 236" (W) x 238" (L) x 145" (H), Floor Space: approx. 405 sq-ft., Peak Height: 12', Roof and Wall: 27-gauge painted ivory corrugated sheet metal, Frame Structure: 2" x 15 GA galvanized square tube. — Specialist — Myron Nissley, 574-536-2481. — Location — 11751 County Road 12, Middlebury, IN 46540

LOT 1871

New 20' x 20' Steel Carport
— Description — Assembled Size: 236" (W) x 238" (L) x 145" (H), Floor Space: approx. 405 sq-ft., Peak Height: 12', Roof and Wall: 27-gauge painted ivory corrugated sheet metal, Frame Structure: 2" x 15 GA galvanized square tube. — Specialist — Myron Nissley, 574-536-2481. — Location — 11751 County Road 12, Middlebury, IN 46540

LOT 1872

New 20' x 20' Steel Carport
— Description — Assembled Size: 236" (W) x 238" (L) x 145" (H), Floor Space: approx. 405 sq-ft., Peak Height: 12', Roof and Wall: 27-gauge painted ivory corrugated sheet metal, Frame Structure: 2" x 15 GA galvanized square tube. — Specialist — Myron Nissley, 574-536-2481. — Location — 11751 County Road 12, Middlebury, IN 46540

LOT 1873

New 12' x 20' Livestock Metal Shed
— Description — Skid mounted square tube base, Pull eyelets on both sides, Peak Height: 126" tall in front, 100" tall in back, Roof and Wall: 27-gauge painted ivory corrugated sheet metal, Frame Structure: 2" x 15 GA galvanized square tube. — Specialist — Myron Nissley, 574-536-2481. — Location — 11751 County Road 12, Middlebury, IN 46540

LOT 1874

New 12' x 20' Livestock Metal Shed
— Description — Skid mounted square tube base, Pull eyelets on both sides, Peak Height: 126" tall in front, 100" tall in back, Roof and Wall: 27-gauge painted ivory corrugated sheet metal, Frame Structure: 2" x 15 GA galvanized square tube. — Specialist — Myron Nissley, 574-536-2481. — Location — 11751 County Road 12, Middlebury, IN 46540

LOT 1875

New 26' x 42' Double Garage Metal Barn Shed
— Description — All vertical paneling, all hardware, all metal tubing, all metal sheeting, 8.5' x 8.5' garage door frame, 36" x 75" walk in door, Peak height: 14' Eave height 8' 10". Roof and wall: 27-gauge painted ivory corrugated sheets. Frame structure: 2" x 15 GA galvanized square tube. — Specialist — Myron Nissley, 574-536-2481. — Location — 11751 County Road 12, Middlebury, IN 46540

LOT 1876

New 26' x 42' Double Garage Metal Barn Shed
— Description — All vertical paneling, all hardware, all metal tubing, all metal sheeting, 8.5' x 8.5' garage door frame, 36" x 75" walk in door, Peak height: 14' Eave height 8' 10". Roof and wall: 27-gauge painted ivory corrugated sheets. Frame structure: 2" x 15 GA galvanized square tube. — Specialist — Myron Nissley, 574-536-2481. — Location — 11751 County Road 12, Middlebury, IN 46540

LOT 1877

New 26' x 42' Double Garage Metal Barn Shed
— Description — All vertical paneling, all hardware, all metal tubing, all metal sheeting, 8.5' x 8.5' garage door frame, 36" x 75" walk in door, Peak height: 14' Eave height 8' 10". Roof and wall: 27-gauge painted ivory corrugated sheets. Frame structure: 2" x 15 GA galvanized square tube. — Specialist — Myron Nissley, 574-536-2481. — Location — 11751 County Road 12, Middlebury, IN 46540

LOT 1878

New 26' x 42' Double Garage Metal Barn Shed
— Description — All vertical paneling, all hardware, all metal tubing, all metal sheeting, 8.5' x 8.5' garage door frame, 36" x 75" walk in door, Peak height: 14' Eave height 8' 10". Roof and wall: 27-gauge painted ivory corrugated sheets. Frame structure: 2" x 15 GA galvanized square tube. — Specialist — Myron Nissley, 574-536-2481. — Location — 11751 County Road 12, Middlebury, IN 46540

LOT 1879

Chigo CS25V1AH5C Mini Split - Fireplace Mantle Style
— Description — Brand new in the box, this 115V 60Hz Chigo mini split comes with a 25-foot of line set. The unit can be installed with or without the decorative fireplace mantle cover. Features a built-in TV display to mimic realistic flames for added ambiance. Stylish, efficient, and easy to install. — Specialist — Jonathon Miller, 574-349-4380 — Location — 11751 County Road 12, Middlebury, IN 46540.

LOT 1880

Chigo CS25V1AH5C Mini Split - Fireplace Mantle Style
— Description — Brand new in the box, this 115V 60Hz Chigo mini split comes with a 25-foot of line set. The unit can be installed with or without the decorative fireplace mantle cover. Features a built-in TV display to mimic realistic flames for added ambiance. Stylish, efficient, and easy to install. — Specialist — Jonathon Miller, 574-349-4380 — Location — 11751 County Road 12, Middlebury, IN 46540.

LOT 1881

Chigo CS25V1AH5C Mini Split - Fireplace Mantle Style
— Description — Brand new in the box, this 115V 60Hz Chigo mini split comes with a 25-foot of line set. The unit can be installed with or without the decorative fireplace mantle cover. Features a built-in TV display to mimic realistic flames for added ambiance. Stylish, efficient, and easy to install. — Specialist — Jonathon Miller, 574-349-4380 — Location — 11751 County Road 12, Middlebury, IN 46540.

LOT 1882

Chigo CS25V1AH5C Mini Split - Fireplace Mantle Style
— Description — Brand new in the box, this 115V 60Hz Chigo mini split comes with a 25-foot of line set. The unit can be installed with or without the decorative fireplace mantle cover. Features a built-in TV display to mimic realistic flames for added ambiance. Stylish, efficient, and easy to install. — Specialist — Jonathon Miller, 574-349-4380 — Location — 11751 County Road 12, Middlebury, IN 46540.

LOT 1883

Chigo CS25V1AH5C Mini Split - Fireplace Mantle Style
— Description — Brand new in the box, this 115V 60Hz Chigo mini split comes with a 25-foot of line set. The unit can be installed with or without the decorative fireplace mantle cover. Features a built-in TV display to mimic realistic flames for added ambiance. Stylish, efficient, and easy to install. — Specialist — Jonathon Miller, 574-349-4380 — Location — 11751 County Road 12, Middlebury, IN 46540.

LOT 1884

Chigo CS25V1AH5C Mini Split - Fireplace Mantle Style
— Description — Brand new in the box, this 115V 60Hz Chigo mini split comes with a 25-foot of line set. The unit can be installed with or without the decorative fireplace mantle cover. Features a built-in TV display to mimic realistic flames for added ambiance. Stylish, efficient, and easy to install. — Specialist — Jonathon Miller, 574-349-4380 — Location — 11751 County Road 12, Middlebury, IN 46540.

LOT 1885



Chigo CS25V1AH5C Mini Split - Fireplace Mantle Style
— Description — Brand new in the box, this 115V 60Hz Chigo mini split comes with a 25-foot of line set. The unit can be installed with or without the decorative fireplace mantle cover. Features a built-in TV display to mimic realistic flames for added ambiance. Stylish, efficient, and easy to install. — Specialist — Jonathon Miller, 574-349-4380 — Location — 11751 County Road 12, Middlebury, IN 46540.

LOT 1886



Chigo CS25V1AH5C Mini Split - Fireplace Mantle Style
— Description — Brand new in the box, this 115V 60Hz Chigo mini split comes with a 25-foot of line set. The unit can be installed with or without the decorative fireplace mantle cover. Features a built-in TV display to mimic realistic flames for added ambiance. Stylish, efficient, and easy to install. — Specialist — Jonathon Miller, 574-349-4380 — Location — 11751 County Road 12, Middlebury, IN 46540.

LOT 1887



New Fuel Pump
— Location — Location:
11751 County Road 12,
Middlebury, IN 46540.
— Contact — Specialist:
Myron Miller,
574-536-6306

LOT 1888



Unused 2025 IRMC MASSAGE CHAIR
— Seller Statement — 8D massage chair. 5+8 massage mode. Mobile phone holder. Central control quick knob. USB charging. Full body airbag. Hip Wheel Roller Massage. AI intelligent voice control. Large screen controller. Blue ambient light. Foot roller massage. Zero gravity mode. — Contact — Specialist: Myron Miller, 574-536-6306. — Location — 11751 County Road 12, Middlebury, IN 46540.

LOT 1889



Welded Steel Fencing
— Description — (20) 7' x 10' panels, 20 fence posts, galvanized and powder coated.
— Contact — Specialist:
Myron Miller, 574-536-6306.
— Location —
11751 County Road 12,
Middlebury, In 46540.

LOT 1890



Welded Steel Fencing
— Description — (20) 7' x 10' panels, 20 fence posts, galvanized and powder coated.
— Contact — Specialist:
Myron Miller, 574-536-6306.
— Location — 1
1751 County Road 12,
Middlebury, In 46540.

LOT 1891



Welded Steel Fencing
— Description — (20) 7' x 10' panels, 20 fence posts, galvanized and powder coated.
— Contact — Specialist:
Myron Miller, 574-536-6306.
— Location —
11751 County Road 12,
Middlebury, In 46540.

INFORMATION LOT

This is for lots 3000 - 4000
Auction Manager: Joe Royall,
336-244-2200
joer@brightstarauctions.com.
Equipment Location:
260 Elkin Wildlife Rd, Elkin, NC 28621.
Loadout Information: Free loadout will be available by appointment until August 13th from 8:00 A.M. to 3:30 P.M. by appointment ONLY. Please schedule an appointment using the link that will be sent to your email and/or text message, based on the information associated with your registered account. If you need further assistance with scheduling an appointment contact Joe Royall by phone 336-244-2200 or email joer@brightstarauctions.com. Any items not picked up within 30 days after the auction will be considered abandoned. Logistic OPT: Call Nathaniel at Showcase Shipping for all of your shipping needs, 570-660-4246.

LOT 3000



Hurricane HRC 700 Mini Skid Steer Loader
— Specs & Features — Lifting capacity: 660lb. Engine: 23HP Ratio V-Twin. Fuel type: Gasoline. Machine weight: 2200lb. Bucket size: 40". — Contact — Specialist: Myron Miller, 574-536-6306. — Location — 260 Elkin Wildlife Rd, Elkin, NC 28621.

LOT 3001



Hurricane HRC 700 Mini Skid Steer Loader
— Specs & Features — Lifting capacity: 660lb. Engine: 23HP Ratio V-Twin. Fuel type: Gasoline. Machine weight: 2200lb. Bucket size: 40". — Contact — Specialist: Myron Miller, 574-536-6306. — Location — 260 Elkin Wildlife Rd, Elkin, NC 28621.

LOT 3002



Hurricane HRC 700 Mini Skid Steer Loader
— Specs & Features — Lifting capacity: 660lb. Engine: 23HP Ratio V-Twin. Fuel type: Gasoline. Machine weight: 2200lb. Bucket size: 40". — Contact — Specialist: Myron Miller, 574-536-6306. — Location — 260 Elkin Wildlife Rd, Elkin, NC 28621.

LOT 3003



Hurricane HRC 700 Mini Skid Steer Loader
— Specs & Features — Lifting capacity: 660lb. Engine: 23HP Ratio V-Twin. Fuel type: Gasoline. Machine weight: 2200lb. Bucket size: 40". — Contact — Specialist: Myron Miller, 574-536-6306. — Location — 260 Elkin Wildlife Rd, Elkin, NC 28621.

LOT 3004



Hurricane HRC 700 Mini Skid Steer Loader
— Specs & Features — Lifting capacity: 660lb. Engine: 23HP Ratio V-Twin. Fuel type: Gasoline. Machine weight: 2200lb. Bucket size: 40". — Contact — Specialist: Myron Miller, 574-536-6306. — Location — 260 Elkin Wildlife Rd, Elkin, NC 28621.

LOT 3005



Hurricane HRC 700 Mini Skid Steer Loader
— Specs & Features — Lifting capacity: 660lb. Engine: 23HP Ratio V-Twin. Fuel type: Gasoline. Machine weight: 2200lb. Bucket size: 40". — Contact — Specialist: Myron Miller, 574-536-6306. — Location — 260 Elkin Wildlife Rd, Elkin, NC 28621.

LOT 3006



Hurricane HRC 700 Mini Skid Steer Loader
— Specs & Features — Lifting capacity: 660lb. Engine: 23HP Ratio V-Twin. Fuel type: Gasoline. Machine weight: 2200lb. Bucket size: 40". — Contact — Specialist: Myron Miller, 574-536-6306. — Location — 260 Elkin Wildlife Rd, Elkin, NC 28621.

LOT 3007



Hurricane HRC 700 Mini Skid Steer Loader
— Specs & Features — Lifting capacity: 660lb. Engine: 23HP Ratio V-Twin. Fuel type: Gasoline. Machine weight: 2200lb. Bucket size: 40". — Contact — Specialist: Myron Miller, 574-536-6306. — Location — 260 Elkin Wildlife Rd, Elkin, NC 28621.

LOT 3008



Hurricane HRC 700 Mini Skid Steer Loader
 — Specs & Features — Lifting capacity: 660lb. Engine: 23HP Rato V-Twin. Fuel type: Gasoline. Machine weight: 2200lb. Bucket size: 40". — Contact — Specialist: Myron Miller, 574-536-6306. — Location — 260 Elkin Wildlife Rd, Elkin, NC 28621.

LOT 3009



Hurricane HRC 700 Mini Skid Steer Loader
 — Specs & Features — Lifting capacity: 660lb. Engine: 23HP Rato V-Twin. Fuel type: Gasoline. Machine weight: 2200lb. Bucket size: 40". — Contact — Specialist: Myron Miller, 574-536-6306. — Location — 260 Elkin Wildlife Rd, Elkin, NC 28621.

LOT 3010



Hurricane HRC 700 Mini Skid Steer Loader
 — Specs & Features — Lifting capacity: 660lb. Engine: 23HP Rato V-Twin. Fuel type: Gasoline. Machine weight: 2200lb. Bucket size: 40". — Contact — Specialist: Myron Miller, 574-536-6306. — Location — 260 Elkin Wildlife Rd, Elkin, NC 28621.

LOT 3011



Hurricane HRC 700 Mini Skid Steer Loader
 — Specs & Features — Lifting capacity: 660lb. Engine: 23HP Rato V-Twin. Fuel type: Gasoline. Machine weight: 2200lb. Bucket size: 40". — Contact — Specialist: Myron Miller, 574-536-6306. — Location — 260 Elkin Wildlife Rd, Elkin, NC 28621.

LOT 3350



84" Fork Extensions Light Duty
 — Description — 84" Fork Extensions Light Duty. — Contact — Specialist: Joe Royall, 336-244-2200. — Location — 260 Elkin Wildlife Rd, Elkin, NC 28621

LOT 3351



84" Fork Extensions Light Duty
 — Description — 84" Fork Extensions Light Duty. — Contact — Specialist: Joe Royall, 336-244-2200. — Location — 260 Elkin Wildlife Rd, Elkin, NC 28621

LOT 3352



84" Fork Extensions Light Duty
 — Description — 84" Fork Extensions Light Duty. — Contact — Specialist: Joe Royall, 336-244-2200. — Location — 260 Elkin Wildlife Rd, Elkin, NC 28621

LOT 3353



Lot of 3 Skid Steer Frames
 — Description — Skid Steer Frames. — Contact — Specialist: Joe Royall, 336-244-2200. — Location — 260 Elkin Wildlife Rd, Elkin, NC 28621

LOT 3354



Lot of 2 Skid Steer Frames
 — Description — Skid Steer Frames.. — Contact — Specialist: Joe Royall, 336-244-2200. — Location — 260 Elkin Wildlife Rd, Elkin, NC 28621

LOT 3355



Skid Steer Frame With Guard
 — Description — 5/16" thick, standard skid steer hookup, weldable. — Contact — Specialist: Joe Royall, 336-244-2200. — Location — 260 Elkin Wildlife Rd, Elkin, NC 28621

LOT 3356



Skid Steer Trailer Mover
 — Description — Skid Steer Trailer Mover.. — Contact — Specialist: Joe Royall, 336-244-2200. — Location — 260 Elkin Wildlife Rd, Elkin, NC 28621

LOT 3357



Skid Steer Trailer Mover
 — Description — Skid Steer Trailer Mover.. — Contact — Specialist: Joe Royall, 336-244-2200. — Location — 260 Elkin Wildlife Rd, Elkin, NC 28621

LOT 3358



Skid Steer Tree Boom
 — Description — Skid Steer Tree Boom. — Contact — Specialist: Joe Royall, 336-244-2200. — Location — 260 Elkin Wildlife Rd, Elkin, NC 28621

LOT 3359



QT Bale Single Spear
 — Description — QT Bale Single Spear.. — Contact — Specialist: Joe Royall, 336-244-2200. — Location — 260 Elkin Wildlife Rd, Elkin, NC 28621

LOT 3360



40" Skid Steer Tree Spade
 — Description — 40" Skid Steer Tree Spade. — Contact — Specialist: Joe Royall, 336-244-2200. — Location — 260 Elkin Wildlife Rd, Elkin, NC 28621

LOT 3361



45" Skid Steer Fork Frame W/ 42in Forks
 — Description — 45" Skid Steer Fork Frame W/42in Forks. — Contact — Specialist: Joe Royall, 336-244-2200. — Location — 260 Elkin Wildlife Rd, Elkin, NC 28621

LOT 3362



45" Skid Steer Fork Frame W/ 42in Forks
— Description — 45" Skid Steer Fork Frame W/42in Forks. — Contact — Specialist: Joe Royall, 336-244-2200. — Location — 260 Elkin Wildlife Rd, Elkin, NC 28621

LOT 3363



45" Skid Steer Fork Frame W/ 42in Forks
— Description — 45" Skid Steer Fork Frame W/42in Forks. — Contact — Specialist: Joe Royall, 336-244-2200. — Location — 260 Elkin Wildlife Rd, Elkin, NC 28621

LOT 3364



45" Skid Steer Fork Frame W/ 42in Forks
— Description — 45" Skid Steer Fork Frame W/42in Forks. — Contact — Specialist: Joe Royall, 336-244-2200. — Location — 260 Elkin Wildlife Rd, Elkin, NC 28621

LOT 3365



45" Skid Steer Fork Frame W/ 42in Forks
— Description — 45" Skid Steer Fork Frame W/42in Forks. — Contact — Specialist: Joe Royall, 336-244-2200. — Location — 260 Elkin Wildlife Rd, Elkin, NC 28621

LOT 3366



45" Skid Steer Fork Frame W/ 42in Forks
— Description — 45" Skid Steer Fork Frame W/42in Forks. — Contact — Specialist: Joe Royall, 336-244-2200. — Location — 260 Elkin Wildlife Rd, Elkin, NC 28621

LOT 3367



Skid Steer Drag Ripper
— Description — Skid Steer Drag Ripper. — Contact — Specialist: Joe Royall, 336-244-2200. — Location — 260 Elkin Wildlife Rd, Elkin, NC 28621

LOT 3368



70" Skid Steer Root Rake
— Description — 70" Skid Steer Root Rake. — Contact — Specialist: Joe Royall, 336-244-2200. — Location — 260 Elkin Wildlife Rd, Elkin, NC 28621

LOT 3369



Skid Steer Rock Digger
— Description — Skid Steer Rock Digger. — Contact — Specialist: Joe Royall, 336-244-2200. — Location — 260 Elkin Wildlife Rd, Elkin, NC 28621

LOT 3370



Skid Steer Tree Puller
— Description — Skid Steer Tree Puller. — Contact — Specialist: Joe Royall, 336-244-2200. — Location — 260 Elkin Wildlife Rd, Elkin, NC 28621

LOT 3371



Skid Steer Spade Grapple
— Description — Skid Steer Spade Grapple. — Contact — Specialist: Joe Royall, 336-244-2200. — Location — 260 Elkin Wildlife Rd, Elkin, NC 28621

LOT 3372



3/4 Yard Skid Steer Concrete Bucket
— Description — 3/4 Yard Skid Steer Concrete Bucket. — Contact — Specialist: Joe Royall, 336-244-2200. — Location — 260 Elkin Wildlife Rd, Elkin, NC 28621

LOT 3373



76" Skid Steer Skeleton Bucket Low Side
— Description — 76" Skid Steer Skeleton Bucket Low Side. — Contact — Specialist: Joe Royall, 336-244-2200. — Location — 260 Elkin Wildlife Rd, Elkin, NC 28621

LOT 3374



72" Skid Steer Fine Skeleton Bucket Low Side
— Description — 72" Skid Steer Fine Skeleton Bucket Low Side. — Contact — Specialist: Joe Royall, 336-244-2200. — Location — 260 Elkin Wildlife Rd, Elkin, NC 28621

LOT 3375



76" Skid Steer Skeleton Bucket High Side
— Description — 76" Skid Steer Skeleton Bucket High Side. — Contact — Specialist: Joe Royall, 336-244-2200. — Location — 260 Elkin Wildlife Rd, Elkin, NC 28621

LOT 3376



72" Skid Steer Fine Skeleton Bucket High Side
— Description — 72" Skid Steer Fine Skeleton Bucket High Side. — Contact — Specialist: Joe Royall, 336-244-2200. — Location — 260 Elkin Wildlife Rd, Elkin, NC 28621

LOT 3377



66" Skid Steer Bucket w/ Blade
— Description — 66" Skid Steer Bucket w/Blade. — Contact — Specialist: Joe Royall, 336-244-2200. — Location — 260 Elkin Wildlife Rd, Elkin, NC 28621

LOT 3378



66" Skid Steer Bucket w/Teeth
 -- Description -- 66" Skid Steer Bucket w/Teeth. —
 Contact — Specialist:
 Joe Royall, 336-244-2200.
 — Location —
 260 Elkin Wildlife Rd,
 Elkin, NC 28621

LOT 3379



78" Skid Steer Bucket w/
 Blade
 — Description — 78" Skid Steer Bucket w/Blade.
 — Contact — Specialist:
 Joe Royall, 336-244-2200.
 — Location —
 260 Elkin Wildlife Rd,
 Elkin, NC 28621

LOT 3380



78" Skid Steer Bucket w/
 Blade
 — Description — 78" Skid Steer Bucket w/Blade.
 — Contact — Specialist:
 Joe Royall, 336-244-2200.
 — Location —
 260 Elkin Wildlife Rd,
 Elkin, NC 28621

LOT 3381



90" Skid Steer Bucket w/
 Blade
 — Description — 90" Skid Steer Bucket w/Blade.
 — Contact — Specialist:
 Joe Royall, 336-244-2200.
 — Location —
 260 Elkin Wildlife Rd,
 Elkin, NC 28621

LOT 3382



90" Skid Steer Bucket w/
 Blade
 — Description — 90" Skid Steer Bucket w/Blade.
 — Contact — Specialist:
 Joe Royall, 336-244-2200
 — Location —
 260 Elkin Wildlife Rd,
 Elkin, NC 28621

LOT 3383



84" Skid Steer Snow or Litter Bucket
 — Description — 84" Skid Steer Snow or Litter Bucket.
 — Contact — Specialist:
 Joe Royall, 336-244-2200.
 — Location —
 260 Elkin Wildlife Rd,
 Elkin, NC 28621

LOT 3384



84" Skid Steer Snow or Litter Bucket
 — Description — 84" Skid Steer Snow or Litter Bucket.
 — Contact — Specialist:
 Joe Royall, 336-244-2200.
 — Location —
 260 Elkin Wildlife Rd,
 Elkin, NC 28621

LOT 3385



Oversized Skid Steer Material Bucket
 -- Description -- Unused, Standard skid steer hookup.
 Light Duty. — Contact —
 Specialist: Joe Royall,
 336-244-2200. — Location —
 260 Elkin Wildlife Rd,
 Elkin, NC 28621

LOT 3386



Oversized Skid Steer Material Bucket
 — Description — Unused, Standard skid steer hookup.
 Light Duty. — Contact —
 Specialist: Joe Royall,
 336-244-2200. — Location —
 260 Elkin Wildlife Rd,
 Elkin, NC 28621

LOT 3387



Skid Steer Trash Hopper
 — Description — 2 Yard Skid Steer Trash Hopper.
 — Contact — Specialist:
 Joe Royall, 336-244-2200.
 — Location —
 260 Elkin Wildlife Rd,
 Elkin, NC 28621

LOT 3388



Skid Steer Trash Hopper
 — Description — 1.5 Yard Skid Steer Trash Hopper.
 — Contact — Specialist:
 Joe Royall, 336-244-2200.
 — Location —
 260 Elkin Wildlife Rd,
 Elkin, NC 28621

LOT 3389

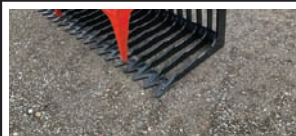

76" Skid Steer Skeleton Grapple Single Cylinder
 — Description — 76" Skid Steer Skeleton Grapple Single Cylinder. — Contact —
 Specialist: Joe Royall,
 336-244-2200. — Location —
 260 Elkin Wildlife Rd,
 Elkin, NC 28621

LOT 3390



76" Skid Steer Skeleton Grapple Single Cylinder
 — Description — 76" Skid Steer Skeleton Grapple Single Cylinder. — Contact —
 Specialist: Joe Royall,
 336-244-2200. — Location —
 260 Elkin Wildlife Rd,
 Elkin, NC 28621

LOT 3391



48" Skid Steer Skeleton Grapple Single Cylinder
 — Description — 48" Skid Steer Skeleton Grapple Single Cylinder. — Contact —
 Specialist: Joe Royall,
 336-244-2200. — Location —
 260 Elkin Wildlife Rd,
 Elkin, NC 28621

LOT 3392



48" Skid Steer Skeleton Grapple Single Cylinder
 — Description — 48" Skid Steer Skeleton Grapple Single Cylinder. — Contact —
 Specialist: Joe Royall,
 336-244-2200. — Location —
 260 Elkin Wildlife Rd,
 Elkin, NC 28621

LOT 3393



Unused Quick Attach Skid Steer Forks
 — Description — 60 frame with 42" forks. — Contact —
 Specialist: Joe Royall,
 336-244-2200. — Location —
 260 Elkin Wildlife Rd,
 Elkin, NC 28621

LOT 3394



Unused Quick Attach Skid Steer Forks
— Description — 72 frame with 42" forks. — Contact — Specialist: Joe Royall, 336-244-2200. — Location — 260 Elkin Wildlife Rd, Elkin, NC 28621

LOT 3395



Unused Mini Skid Steer Forks
— Description — Mini Universal Attach Skid Steer Fork Frame with 42 in. forks. — Contact — Specialist: Joe Royall, 336-244-2200. — Location — 260 Elkin Wildlife Rd, Elkin, NC 28621

LOT 3396



Unused Mini Skid Steer Forks
— Description — 36 in forks. Mini Universal Attach Skid Steer Fork Frame. — Contact — Specialist: Joe Royall, 336-244-2200. — Location — 260 Elkin Wildlife Rd, Elkin, NC 28621

LOT 3397



Mini Skid Steer Root Rake
— Description — 32" wide. Standard dingo-style hookup. — Contact — Specialist: Joe Royall, 336-244-2200. — Location — 260 Elkin Wildlife Rd, Elkin, NC 28621

LOT 3398



Mini Skid Steer Land Planer
— Description — 45" wide. Standard dingo-style hookup. — Contact — Specialist: Joe Royall, 336-244-2200. — Location — 260 Elkin Wildlife Rd, Elkin, NC 28621

LOT 3399



Mini Skid Steer Concrete Placement Bucket
— Description — Unused, Standard skid steer hookup. Light Duty. — Contact — Specialist: Joe Royall, 336-244-2200. — Location — 260 Elkin Wildlife Rd, Elkin, NC 28621

LOT 3400



Mini Skid Steer Tree Boom
— Description — Standard dingo-style hookup. — Contact — Specialist: Joe Royall, 336-244-2200. — Location — 260 Elkin Wildlife Rd, Elkin, NC 28621

LOT 3401



Mini Universal Attach Tree Spade
— Description — Mini Universal Attach Tree Spade. — Contact — Specialist: Joe Royall, 336-244-2200. — Location — 260 Elkin Wildlife Rd, Elkin, NC 28621

LOT 3402



Mini Universal Attach Trailer Mover
— Description — Mini Universal Attach Trailer Mover. — Contact — Specialist: Joe Royall, 336-244-2200. — Location — 260 Elkin Wildlife Rd, Elkin, NC 28621

LOT 3403



1/4" Weldable Mini Skid Steer Frame
— Description — Dingo style quick attach. — Contact — Specialist: Joe Royall, 336-244-2200. — Location — 260 Elkin Wildlife Rd, Elkin, NC 28621

LOT 3404



1/4" Weldable Mini Skid Steer Frame
— Description — Dingo style quick attach. — Contact — Specialist: Joe Royall, 336-244-2200. — Location — 260 Elkin Wildlife Rd, Elkin, NC 28621

LOT 3405



1/4" Weldable Mini Skid Steer Frame
— Description — Dingo style quick attach. — Contact — Specialist: Joe Royall, 336-244-2200. — Location — 260 Elkin Wildlife Rd, Elkin, NC 28621

LOT 3406



Mini Skid Steer Wheel Barrow
— Description — Dingo style quick attach. — Contact — Specialist: Joe Royall, 336-244-2200. — Location — 260 Elkin Wildlife Rd, Elkin, NC 28621

LOT 3407



New Landhonor Skid Hay Accumulator Grapple
— Description — Bale capacity: 8-10 square bales, cylinder: 2" x 6", hooks: 9", number of hooks: 24. — Contact — Specialist: Joe Royall, 336-244-2200. — Location — 260 Elkin Wildlife Rd, Elkin, NC 28621

LOT 3408



New Landhonor Skid Hay Accumulator Grapple
— Description — Bale capacity: 8-10 square bales, cylinder: 2" x 6", hooks: 9", number of hooks: 24. — Contact — Specialist: Joe Royall, 336-244-2200. — Location — 260 Elkin Wildlife Rd, Elkin, NC 28621

LOT 3409



New Landhonor Skid Hay Accumulator Grapple
— Description — Bale capacity: 8-10 square bales, cylinder: 2" x 6", hooks: 9", number of hooks: 24. — Contact — Specialist: Joe Royall, 336-244-2200. — Location — 260 Elkin Wildlife Rd, Elkin, NC 28621

LOT 3410

New Landhonor Skid Steer Vibratory Plate Compactor
— Description — 72" wide, spindle speed: 2000 VPM, exciting force: 33 KN, max input flow: 180L/min, output stable flow: 68L/min. — Contact — Specialist: Joe Royall, 336-244-2200. — Location — 260 Elkin Wildlife Rd, Elkin, NC 28621

LOT 3411

New Landhonor Skid Steer Double Discharge Concrete Mixer Attachment
— Description — With in-cab universal electrical attachment control kit, capacity: 250L, with discharge pipe and side guide groove. — Contact — Specialist: Joe Royall, 336-244-2200. — Location — 260 Elkin Wildlife Rd, Elkin, NC 28621

LOT 3412

New Landhonor Skid Steer Double Discharge Concrete Mixer Attachment
— Description — With in-cab universal electrical attachment control kit, capacity: 250L, with discharge pipe and side guide groove. — Contact — Specialist: Joe Royall, 336-244-2200. — Location — 260 Elkin Wildlife Rd, Elkin, NC 28621

LOT 3413

New Landhonor Skid Steer Double Discharge Concrete Mixer Attachment
— Description — With in-cab universal electrical attachment control kit, capacity: 250L, with discharge pipe and side guide groove. — Contact — Specialist: Joe Royall, 336-244-2200. — Location — 260 Elkin Wildlife Rd, Elkin, NC 28621

LOT 3414

New Landhonor Skid Steer Digger Backhoe
— Description — Overall width: 47.5", overall reach: 79", max digging depth: 84", ripping force: 14000 lbs., hydraulic cylinders: 3" x 16". — Contact — Specialist: Joe Royall, 336-244-2200. — Location — 260 Elkin Wildlife Rd, Elkin, NC 28621

LOT 3415

New Landhonor Skid Steer Digger Backhoe
— Description — Overall width: 47.5", overall reach: 79", max digging depth: 84", ripping force: 14000 lbs., hydraulic cylinders: 3" x 16". — Contact — Specialist: Joe Royall, 336-244-2200. — Location — 260 Elkin Wildlife Rd, Elkin, NC 28621

LOT 3416

New Landhonor Skid Steer Articulating Brush Cutter Attachment
— Description — 15-25 GPM, with in-cab universal electrical attachment control kit, 3" cutting capacity, 3/16" deck with sides reinforced with 3/8" A36 reinforced sides, 40 hp right angle gear box, 2 blades with stump jumper, height torque motor with 3000 PSI relief valve. — Contact — Specialist: Joe Royall, 336-244-2200. — Location — 260 Elkin Wildlife Rd, Elkin, NC 28621

LOT 3417

New Landhonor Skid Steer Articulating Brush Cutter Attachment
— Description — 15-25 GPM, with in-cab universal electrical attachment control kit, 3" cutting capacity, 3/16" deck with sides reinforced with 3/8" A36 reinforced sides, 40 hp right angle gear box, 2 blades with stump jumper, height torque motor with 3000 PSI relief valve. — Contact — Specialist: Joe Royall, 336-244-2200. — Location — 260 Elkin Wildlife Rd, Elkin, NC 28621

LOT 3418

New Landhonor Skid Steer Tree Puller Attachment
— Description — Maximum swing angle of swing arm: 34 degrees, pulling tree diameter range: 2"-8". — Contact — Specialist: Joe Royall, 336-244-2200. — Location — 260 Elkin Wildlife Rd, Elkin, NC 28621

LOT 3419

New Landhonor Skid Steer Tree Puller Attachment
— Description — Maximum swing angle of swing arm: 34 degrees, pulling tree diameter range: 2"-8". — Contact — Specialist: Joe Royall, 336-244-2200. — Location — 260 Elkin Wildlife Rd, Elkin, NC 28621

LOT 3420

New Landhonor Skid Steer Tree Puller Attachment
— Description — Maximum swing angle of swing arm: 34 degrees, pulling tree diameter range: 2"-8". — Contact — Specialist: Joe Royall, 336-244-2200. — Location — 260 Elkin Wildlife Rd, Elkin, NC 28621

LOT 3421

New Landhonor Skid Steer Tree Puller Attachment
— Description — Maximum swing angle of swing arm: 34 degrees, pulling tree diameter range: 2"-8". — Contact — Specialist: Joe Royall, 336-244-2200. — Location — 260 Elkin Wildlife Rd, Elkin, NC 28621

LOT 3422

New Landhonor Skid Steer Tree Puller Attachment
— Description — Maximum swing angle of swing arm: 34 degrees, pulling tree diameter range: 2"-8". — Contact — Specialist: Joe Royall, 336-244-2200. — Location — 260 Elkin Wildlife Rd, Elkin, NC 28621

LOT 3423

New Landhonor Skid Steer Tree Puller Attachment
— Description — Maximum swing angle of swing arm: 34 degrees, pulling tree diameter range: 2"-8". — Contact — Specialist: Joe Royall, 336-244-2200. — Location — 260 Elkin Wildlife Rd, Elkin, NC 28621

LOT 3424

New Landhonor Skid Steer Harley Power Rake Attachment
— Description — 72" wide, with in-cab universal electrical attachment control kit, drum diameter: 8", number of blades: 88, swing angle: +25 degrees, floating angle with the ground: 22 degrees. — Contact — Specialist: Joe Royall, 336-244-2200. — Location — 260 Elkin Wildlife Rd, Elkin, NC 28621

LOT 3425

New Landhonor Skid Steer Harley Power Rake Attachment
— Description — 72" wide, with in-cab universal electrical attachment control kit, drum diameter: 8", number of blades: 88, swing angle: +25 degrees, floating angle with the ground: 22 degrees. — Contact — Specialist: Joe Royall, 336-244-2200. — Location — 260 Elkin Wildlife Rd, Elkin, NC 28621

LOT 3426



New Landhonor Skid Steer Harley Power Rake Attachment
— Description — 72" wide, with in-cab universal electrical attachment control kit, drum diameter: 8", number of blades: 88, swing angle: +25 degrees, gloating angle with the ground: 22 degrees. — Contact — Specialist: Joe Royall, 336-244-2200.
— Location — 260 Elkin Wildlife Rd, Elkin, NC 28621

LOT 3427



New Landhonor Skid Steer Universal Adapter Plate
— Description — Width: 45", height: 19", back plate: 1/4", mounts: 1/2". — Contact — Specialist: Joe Royall, 336-244-2200. — Location — 260 Elkin Wildlife Rd, Elkin, NC 28621

LOT 3428



New Landhonor Skid Steer Universal Adapter Plate
— Description — Width: 45", height: 19", back plate: 1/4", mounts: 1/2". — Contact — Specialist: Joe Royall, 336-244-2200. — Location — 260 Elkin Wildlife Rd, Elkin, NC 28621

LOT 3429



New Landhonor Skid Steer Universal Adapter Plate
— Description — Width: 45", height: 19", back plate: 1/4", mounts: 1/2". — Contact — Specialist: Joe Royall, 336-244-2200. — Location — 260 Elkin Wildlife Rd, Elkin, NC 28621

LOT 3430



New Landhonor Skid Steer Universal Adapter Plate
— Description — Width: 45", height: 19", back plate: 1/4", mounts: 1/2". — Contact — Specialist: Joe Royall, 336-244-2200. — Location — 260 Elkin Wildlife Rd, Elkin, NC 28621

LOT 3432



New Landhonor Skid Steer Bale Spear
— Description — height: 49 1/4", width: 31 1/8", weight of unit: 196 lbs., number of spears: 2, frame lift capacity 24" from face of frame: 2500 lbs., spear probe length face of frame to end of point: 45", spear diameter: 1 3/4", hitch style: Universal quick attach style hitch. — Contact — Specialist: Joe Royall, 336-244-2200. — Location — 260 Elkin Wildlife Rd, Elkin, NC 28621

LOT 3433



New Landhonor Skid Steer Bale Spear
— Description — height: 49 1/4", width: 31 1/8", weight of unit: 196 lbs., number of spears: 2, frame lift capacity 24" from face of frame: 2500 lbs., spear probe length face of frame to end of point: 45", spear diameter: 1 3/4", hitch style: Universal quick attach style hitch. — Contact — Specialist: Joe Royall, 336-244-2200. — Location — 260 Elkin Wildlife Rd, Elkin, NC 28621

LOT 3434



New Landhonor Skid Steer Bale Spear
— Description — height: 49 1/4", width: 31 1/8", weight of unit: 196 lbs., number of spears: 2, frame lift capacity 24" from face of frame: 2500 lbs., spear probe length face of frame to end of point: 45", spear diameter: 1 3/4", hitch style: Universal quick attach style hitch. — Contact — Specialist: Joe Royall, 336-244-2200. — Location — 260 Elkin Wildlife Rd, Elkin, NC 28621

LOT 3435



New Landhonor Skid Steer Bale Spear
— Description — height: 49 1/4", width: 31 1/8", weight of unit: 196 lbs., number of spears: 2, frame lift capacity 24" from face of frame: 2500 lbs., spear probe length face of frame to end of point: 45", spear diameter: 1 3/4", hitch style: Universal quick attach style hitch. — Contact — Specialist: Joe Royall, 336-244-2200. — Location — 260 Elkin Wildlife Rd, Elkin, NC 28621

LOT 3436



New Landhonor Skid Steer Bale Spear
— Description — height: 49 1/4", width: 31 1/8", weight of unit: 196 lbs., number of spears: 2, frame lift capacity 24" from face of frame: 2500 lbs., spear probe length face of frame to end of point: 45", spear diameter: 1 3/4", hitch style: Universal quick attach style hitch. — Contact — Specialist: Joe Royall, 336-244-2200. — Location — 260 Elkin Wildlife Rd, Elkin, NC 28621

LOT 3437



New Landhonor Skid Steer Utility Hitch Adapter Attachment
— Description — Height: 19", width: 45", depth: 10", receiver: 2", max lift capacity: 3000 lbs. — Contact — Specialist: Joe Royall, 336-244-2200. — Location — 260 Elkin Wildlife Rd, Elkin, NC 28621

LOT 3438



New Landhonor Skid Steer Utility Hitch Adapter Attachment
— Description — Height: 19", width: 45", depth: 10", receiver: 2", max lift capacity: 3000 lbs. — Contact — Specialist: Joe Royall, 336-244-2200. — Location — 260 Elkin Wildlife Rd, Elkin, NC 28621

LOT 3439



New Landhonor Skid Steer Utility Hitch Adapter Attachment
— Description — Height: 19", width: 45", depth: 10", receiver: 2", max lift capacity: 3000 lbs. — Contact — Specialist: Joe Royall, 336-244-2200. — Location — 260 Elkin Wildlife Rd, Elkin, NC 28621

LOT 3440



New Landhonor Skid Steer Utility Hitch Adapter Attachment
— Description — Height: 19", width: 45", depth: 10", receiver: 2", max lift capacity: 3000 lbs. — Contact — Specialist: Joe Royall, 336-244-2200. — Location — 260 Elkin Wildlife Rd, Elkin, NC 28621

LOT 3441



New Landhonor Skid Steer Utility Hitch Adapter Attachment
— Description — Height: 19", width: 45", depth: 10", receiver: 2", max lift capacity: 3000 lbs. — Contact — Specialist: Joe Royall, 336-244-2200. — Location — 260 Elkin Wildlife Rd, Elkin, NC 28621

LOT 3442



New Landhonor Skid Steer Pallet Fork
— Description — Fork rating: 4000 lbs., mounting: universal skid steer, Forks: 42" long. — Contact — Specialist: Joe Royall, 336-244-2200. — Location — 260 Elkin Wildlife Rd, Elkin, NC 28621

LOT 3443



New Landhonor Skid Steer Pallet Fork

— Description — Fork rating: 4000 lbs., mounting: universal skid steer, Forks: 42" long.
— Contact — Specialist: Joe Royall, 336-244-2200.
— Location — 260 Elkin Wildlife Rd, Elkin, NC 28621

LOT 3444



New Landhonor Skid Steer Pallet Fork

— Description — Fork rating: 4000 lbs., mounting: universal skid steer, Forks: 42" long.
— Contact — Specialist: Joe Royall, 336-244-2200. — Location — 260 Elkin Wildlife Rd, Elkin, NC 28621

LOT 3445



New Landhonor Skid Steer Pallet Fork

— Description — Fork rating: 4000 lbs., mounting: universal skid steer, Forks: 42" long.
— Contact — Specialist: Joe Royall, 336-244-2200. — Location — 260 Elkin Wildlife Rd, Elkin, NC 28621

LOT 3446



New Landhonor Skid Steer Pallet Fork

— Description — Fork rating: 4000 lbs., mounting: universal skid steer, Forks: 42" long.
— Contact — Specialist: Joe Royall, 336-244-2200. — Location — 260 Elkin Wildlife Rd, Elkin, NC 28621

LOT 3447



New Landhonor Skid Steer Pallet Fork

— Description — Fork rating: 4000 lbs., mounting: universal skid steer, Forks: 42" long.
— Contact — Specialist: Joe Royall, 336-244-2200. — Location — 260 Elkin Wildlife Rd, Elkin, NC 28621

LOT 3448



New Landhonor Skid Steer 3 Point Hitch Adapter

— Description — Maximum pressure: 3000 PSI, overall width: 49", height of unit: 21", length of unit: 13", machine flow: 15-20 GPM. — Contact — Specialist: Joe Royall, 336-244-2200. — Location — 260 Elkin Wildlife Rd, Elkin, NC 28621

LOT 3449



New Landhonor Skid Steer 3 Point Hitch Adapter

— Description — Maximum pressure: 3000 PSI, overall width: 49", height of unit: 21", length of unit: 13", machine flow: 15-20 GPM. — Contact — Specialist: Joe Royall, 336-244-2200. — Location — 260 Elkin Wildlife Rd, Elkin, NC 28621

LOT 3450



New Landhonor Skid Steer 3 Point Hitch Adapter

— Description — Maximum pressure: 3000 PSI, overall width: 49", height of unit: 21", length of unit: 13", machine flow: 15-20 GPM. — Contact — Specialist: Joe Royall, 336-244-2200. — Location — 260 Elkin Wildlife Rd, Elkin, NC 28621

LOT 3451



66" Skid Steer Rock Bucket

— Description — Depth: 38 in. Height: 20 in. Cutting edge: 1" x 6". Tine Thickness: 3/8". Tine Spacing: 2". Teeth: Pin On Style. — Contact — Specialist: Joe Royall, 336-244-2200. — Location — 260 Elkin Wildlife Rd, Elkin, NC 28621

LOT 3452



72" Skid Steer Rock Bucket

— Description — Depth: 38 in. Height: 20 in. Cutting edge: 1" x 6". Tine Thickness: 3/8". Tine Spacing: 2". Teeth: Pin On Style. — Contact — Specialist: Joe Royall, 336-244-2200. — Location — 260 Elkin Wildlife Rd, Elkin, NC 28621

LOT 3453



78" Skid Steer Rock Bucket

— Description — Depth: 38 in. Height: 20 in. Cutting edge: 1" x 6". Tine Thickness: 3/8". Tine Spacing: 2". Teeth: Pin On Style. — Contact — Specialist: Joe Royall, 336-244-2200. — Location — 260 Elkin Wildlife Rd, Elkin, NC 28621

LOT 3454



84" Skid Steer Rock Bucket

— Description — Depth: 38 in. Height: 20 in. Cutting edge: 1" x 6". Tine Thickness: 3/8". Tine Spacing: 2". Teeth: Pin On Style. — Contact — Specialist: Joe Royall, 336-244-2200. — Location — 260 Elkin Wildlife Rd, Elkin, NC 28621

LOT 3455

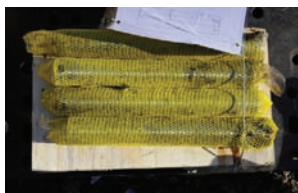

New Landhero Universal Bucket Pin

— Description — (4) 45mm x 330mm. — Contact — Specialist: Joe Royall, 336-244-2200. — Location — 260 Elkin Wildlife Rd, Elkin, NC 28621

LOT 3456

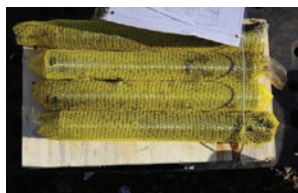

New Landhero Universal Bucket Pin

— Description — (4) 45mm x 330mm. — Contact — Specialist: Joe Royall, 336-244-2200. — Location — 260 Elkin Wildlife Rd, Elkin, NC 28621

LOT 3457



New Landhero Universal Bucket Pin

— Description — (6) 40mm x 270mm. — Contact — Specialist: Joe Royall, 336-244-2200. — Location — 260 Elkin Wildlife Rd, Elkin, NC 28621

LOT 3458



New Landhero Universal Bucket Pin

— Description — (6) 40mm x 270mm. — Contact — Specialist: Joe Royall, 336-244-2200. — Location — 260 Elkin Wildlife Rd, Elkin, NC 28621

LOT 3459



New Landhero Universal Bucket Pin
— Description — (6) 35mm x 225mm. — Contact — Specialist: Joe Royall, 336-244-2200. — Location — 260 Elkin Wildlife Rd, Elkin, NC 28621

LOT 3460



New Landhero Universal Bucket Pin
— Description — (6) 35mm x 225mm. — Contact — Specialist: Joe Royall, 336-244-2200. — Location — 260 Elkin Wildlife Rd, Elkin, NC 28621

LOT 3461

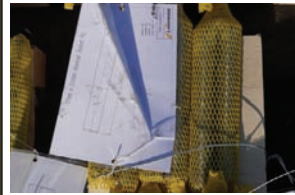

New Landhero Universal Bucket Pin
— Description — (6) 30mm x 200mm. — Contact — Specialist: Joe Royall, 336-244-2200. — Location — 260 Elkin Wildlife Rd, Elkin, NC 28621

LOT 3462

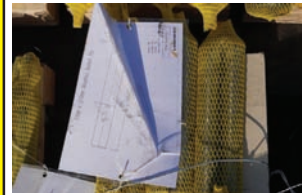

New Landhero Universal Bucket Pin
— Description — (6) 30mm x 200mm. — Contact — Specialist: Joe Royall, 336-244-2200. — Location — 260 Elkin Wildlife Rd, Elkin, NC 28621

LOT 3463



New Landhero Universal Bucket Pin
— Description — (6) 25mm x 185mm. — Contact — Specialist: Joe Royall, 336-244-2200. — Location — 260 Elkin Wildlife Rd, Elkin, NC 28621

LOT 3464



New Landhero Universal Bucket Pin
— Description — (6) 25mm x 185mm. — Contact — Specialist: Joe Royall, 336-244-2200. — Location — 260 Elkin Wildlife Rd, Elkin, NC 28621

LOT 3465



New Landhonor Skid Steer Rotating Grapple
— Description — Not Assembled Hydraulic Recommendations:20-30 GPM @ 3000 psi Mass of 5 Finger Rock and Tree Hand without Rotating Base: 460lbs Mass of Double Cylinder Rotating Base: 425 lbs Rotation Angle: 127° Rated Weight Capacity for Handling Rocks: 5000 lbs Rated Weight Capacity for Handling Trees: 2000 lbs Max Tree Length: 35 ft Clamp Cylinder: 2.5 x6 in Electro-hydraulic valve: DC 12V — Contact — Specialist: Joe Royall, 336-244-2200. — Location — 260 Elkin Wildlife Rd, Elkin, NC 28621

LOT 3466



New Landhonor Skid Steer Root Rake
— Description — Width:72 in Penetration Depth:11 in Tine Spacing On Center:6 in Overall Height:34.6 in Overall Depth:13.5 in Operating Weight:390 lbs. Number of shovel teeth: 11 Working width: 72 in Tooth thickness: 0.63 in. — Contact — Specialist: Joe Royall, 336-244-2200. — Location — 260 Elkin Wildlife Rd, Elkin, NC 28621

LOT 3467



New Landhonor 3 Point Hitch Disc Harrow
— Description — Not Assembled Attaches Using a 3 Point Hitch Weight: 1200 lbs Width: 82" Length: 74" Height: 45.6" Working Width: 82" Disc in soil, angle adjustment: 0/7/14/21 Circular knife size: 20" Cutter form: notched Number of disc knives: 22 pieces Matching power:40-100 HP — Contact — Specialist: Joe Royall, 336-244-2200. — Location — 260 Elkin Wildlife Rd, Elkin, NC 28621

LOT 3468



New Landhonor 3 Point Hitch Disc Harrow
— Description — Not Assembled Attaches Using a 3 Point Hitch Weight: 1200 lbs Width: 82" Length: 74" Height: 45.6" Working Width: 82" Disc in soil, angle adjustment: 0/7/14/21 Circular knife size: 20" Cutter form: notched Number of disc knives: 22 pieces Matching power:40-100 HP — Contact — Specialist: Joe Royall, 336-244-2200. — Location — 260 Elkin Wildlife Rd, Elkin, NC 28621

LOT 3469



New Landhonor Skid Steer Rock Screening Bucket
— Description — Width:80 in Depth:34 in Height:20 in Cutting edge:1" x 6" Tine Thickness:3/8" Tine Spacing:1.5" Weight:583 lbs — Contact — Specialist: Joe Royall, 336-244-2200. — Location — 260 Elkin Wildlife Rd, Elkin, NC 28621

LOT 3470



New Landhonor Concrete Post Driver
— Description — Not Assembled Weight:1,000 lbs Height:84 inches Length:48.38 inches Width:27 inches Maximum column size capacity:8 inches x 9 inches Minimum column size capacity:7 column Minimum column height:8 inches above the ground Hammer weight:330lbs Hammer weight (optional addition of ballast): 530 pounds Impact energy for 330 lb. weight:1,400 ft-lbs — Contact — Specialist: Joe Royall, 336-244-2200. — Location — 260 Elkin Wildlife Rd, Elkin, NC 28621

LOT 3471



New Landhonor Concrete Post Driver
— Description — Not Assembled Weight:1,000 lbs Height:84 inches Length:48.38 inches Width:27 inches Maximum column size capacity:8 inches x 9 inches Minimum column size capacity:7 column Minimum column height:8 inches above the ground Hammer weight:330lbs Hammer weight (optional addition of ballast): 530 pounds Impact energy for 330 lb. weight:1,400 ft-lbs — Contact — Specialist: Joe Royall, 336-244-2200. — Location — 260 Elkin Wildlife Rd, Elkin, NC 28621

LOT 3472



New Landhonor Skid Steer Grader
— Description — Blade Not Attached Equipped with In-Cab Universal Electrical Attachment Control Kit Width:96 in Overall Length:101 in Overall Height:46.5 in Hydraulic Blade Adjustments:Tilt / Angle / Height Rotation Left & Right:25° Tilt Up or Down: 15° Grader Control Valve:Electric Solenoid Operated Operating Weight:1195 lbs — Contact — Specialist: Joe Royall, 336-244-2200. — Location — 260 Elkin Wildlife Rd, Elkin, NC 28621

LOT 3473



New Landhonor Core Aerator
— Description — Overall width:52 in Working width:48 in Hitch: Category I Number of spoons:48,6 per rotor Operating weight:372 lbs Steel weight tanks: 2 pcs Weight per tank, filled with sand:80 lbs Weight tray size:12x15 in Spoon penetration:4.5 in — Contact — Specialist: Joe Royall, 336-244-2200. — Location — 260 Elkin Wildlife Rd, Elkin, NC 28621

LOT 3474



New Landhonor 15000Lb Hydraulic Winch
— Description — WEIGHT: 665 LBS WIDTH: 45" OVERALL HEIGHT: 67" WINCH RATED PULL CAPACITY: 15,000 LBS HYDRAULIC FLOW REQUIRED: 8-16 GPM @ 2200 PSI MIN CABLE LENGTH: 100 FT " — Contact — Specialist: Joe Royall, 336-244-2200. — Location — 260 Elkin Wildlife Rd, Elkin, NC 28621

LOT 3475



New Landhonor 15000Lb Hydraulic Winch
— Description — Item has 2 broken hydraulic lines on the top of the winch.
WEIGHT: 665 LBS WIDTH: 45" OVERALL HEIGHT: 67" WINCH RATED PULL CAPACITY: 15,000 LBS HYDRAULIC FLOW REQUIRED: 8-16 GPM @ 2200 PSI MIN CABLE LENGTH: 100 FT * — Contact — Specialist: Joe Royall, 336-244-2200. — Location — 260 Elkin Wildlife Rd, Elkin, NC 28621

LOT 3750



New 40' High Cube Multi-Door Container
— Description — New 40', high cube, multi-door, shipping container, 4 side doors, end doors, 9'6" high, 8' wide. — Contact — Specialist: Joe Royall, 336-244-2200. — Location — 260 Elkin Wildlife Rd, Elkin, NC 28621

LOT 3751



New 40' High Cube Multi-Door Container
— Description — New 40', high cube, multi-door, shipping container, 4 side doors, end doors, 9'6" high, 8' wide. — Contact — Specialist: Joe Royall, 336-244-2200. — Location — 260 Elkin Wildlife Rd, Elkin, NC 28621

LOT 3752



New 40' High Cube Multi-Door Container
— Description — New 40', high cube, multi-door, shipping container, 4 side doors, end doors, 9'6" high, 8' wide. — Contact — Specialist: Joe Royall, 336-244-2200. — Location — 260 Elkin Wildlife Rd, Elkin, NC 28621

LOT 3753



New 40' High Cube Multi-Door Container
— Seller Statement — New 40', high cube, multi-door, shipping container, 4 side doors, end doors, 9'6" high, 8' wide. — Contact — Specialist: Joe Royall, 336-244-2200. — Location — 260 Elkin Wildlife Rd, Elkin, NC 28621

LOT 3775



Unused 11.5' x 7.5' Storage Container
— Description — The inside measures 81" wide, 137" long and 87" tall. It has a lockable side door measuring 39" x 81", and a 24" x 26" sliding window. — Contact — Specialist: Joe Royall, 336-244-2200. — Location — 260 Elkin Wildlife Rd, Elkin, NC 28621

LOT 3776



Unused 11.5' x 7.5' Storage Container
— Description — The inside measures 81" wide, 137" long and 87" tall. It has a lockable side door measuring 39" x 81", and a 24" x 26" sliding window. — Contact — Specialist: Joe Royall, 336-244-2200. — Location — 260 Elkin Wildlife Rd, Elkin, NC 28621

LOT 3777



Unused 11.5' x 7.5' Storage Container
— Description — The inside measures 81" wide, 137" long and 87" tall. It has a lockable side door measuring 39" x 81", and a 24" x 26" sliding window. — Contact — Specialist: Joe Royall, 336-244-2200. — Location — 260 Elkin Wildlife Rd, Elkin, NC 28621

LOT 3800



7' x 10' Wrought Iron Site Fence
— Description — Package of 22 panels, includes posts and hardware to install. — Contact — Specialist: Joe Royall, 336-244-2200. — Location — 260 Elkin Wildlife Rd, Elkin, NC 28621

LOT 3801



7' x 10' Wrought Iron Site Fence
— Description — Package of 22 panels, includes posts and hardware to install. — Contact — Specialist: Joe Royall, 336-244-2200. — Location — 260 Elkin Wildlife Rd, Elkin, NC 28621

LOT 3802



7' x 10' Wrought Iron Site Fence
— Description — Package of 22 panels, includes posts and hardware to install. — Contact — Specialist: Joe Royall, 336-244-2200. — Location — 260 Elkin Wildlife Rd, Elkin, NC 28621

LOT 3803



7' x 10' Wrought Iron Site Fence
— Description — Package of 22 panels, includes posts and hardware to install. — Contact — Specialist: Joe Royall, 336-244-2200. — Location — 260 Elkin Wildlife Rd, Elkin, NC 28621

LOT 3804

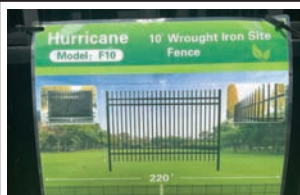

7' x 10' Wrought Iron Site Fence
— Description — Package of 22 panels, includes posts and hardware to install. — Contact — Specialist: Joe Royall, 336-244-2200. — Location — 260 Elkin Wildlife Rd, Elkin, NC 28621

LOT 3805



7' x 10' Wrought Iron Site Fence
— Description — Package of 22 panels, includes posts and hardware to install. — Contact — Specialist: Joe Royall, 336-244-2200. — Location — 260 Elkin Wildlife Rd, Elkin, NC 28621

LOT 3806



7' x 10' Wrought Iron Site Fence
— Description — Package of 22 panels, includes posts and hardware to install. — Contact — Specialist: Joe Royall, 336-244-2200. — Location — 260 Elkin Wildlife Rd, Elkin, NC 28621

LOT 3807



7' x 10' Wrought Iron Site Fence
— Description — Package of 22 panels, includes posts and hardware to install. — Contact — Specialist: Joe Royall, 336-244-2200. — Location — 260 Elkin Wildlife Rd, Elkin, NC 28621

LOT 3808



7' x 10' Wrought Iron Site Fence
— Description — Package of 22 panels, includes posts and hardware to install. — Contact — Specialist: Joe Royall, 336-244-2200. — Location — 260 Elkin Wildlife Rd, Elkin, NC 28621

LOT 3809



7' x 10' Wrought Iron Site Fence
— Description — Package of 22 panels, includes posts and hardware to install. — Contact — Specialist: Joe Royall, 336-244-2200. — Location — 260 Elkin Wildlife Rd, Elkin, NC 28621

LOT 3810



7' x 10' Wrought Iron Site Fence
— Description — Package of 22 panels, includes posts and hardware to install. — Contact — Specialist: Joe Royall, 336-244-2200. — Location — 260 Elkin Wildlife Rd, Elkin, NC 28621

LOT 3811



7' x 10' Wrought Iron Site Fence
— Description — Package of 22 panels, includes posts and hardware to install. — Contact — Specialist: Joe Royall, 336-244-2200. — Location — 260 Elkin Wildlife Rd, Elkin, NC 28621

LOT 3812



20' x 30' All Steel Car Port
— Description — Enclosed sidewalls, 12.5' peak height, 10' sidewalls. 15GA frame, 27GA sheet metal. — Contact — Specialist: Joe Royall, 336-244-2200. — Location — 260 Elkin Wildlife Rd, Elkin, NC 28621

LOT 3813



20' x 30' All Steel Car Port
— Description — Enclosed sidewalls, 12.5' peak height, 10' sidewalls. 15GA frame, 27GA sheet metal. — Contact — Specialist: Joe Royall, 336-244-2200. — Location — 260 Elkin Wildlife Rd, Elkin, NC 28621

LOT 3814



20' x 30' All Steel Car Port
— Description — Enclosed sidewalls, 12.5' peak height, 10' sidewalls. 15GA frame, 27GA sheet metal. — Contact — Specialist: Joe Royall, 336-244-2200. — Location — 260 Elkin Wildlife Rd, Elkin, NC 28621

LOT 3815



20' x 30' All Steel Car Port
— Description — Enclosed sidewalls, 12.5' peak height, 10' sidewalls. 15GA frame, 27GA sheet metal. — Contact — Specialist: Joe Royall, 336-244-2200. — Location — 260 Elkin Wildlife Rd, Elkin, NC 28621

LOT 3816



20' x 30' All Steel Car Port
— Description — Enclosed sidewalls, 12.5' peak height, 10' sidewalls. 15GA frame, 27GA sheet metal. — Contact — Specialist: Joe Royall, 336-244-2200. — Location — 260 Elkin Wildlife Rd, Elkin, NC 28621

LOT 3817



20' x 30' All Steel Car Port
— Description — Enclosed sidewalls, 12.5' peak height, 10' sidewalls. 15GA frame, 27GA sheet metal. — Contact — Specialist: Joe Royall, 336-244-2200. — Location — 260 Elkin Wildlife Rd, Elkin, NC 28621

LOT 3818



20' x 30' All Steel Car Port
— Description — Enclosed sidewalls, 12.5' peak height, 10' sidewalls. 15GA frame, 27GA sheet metal. — Contact — Specialist: Joe Royall, 336-244-2200. — Location — 260 Elkin Wildlife Rd, Elkin, NC 28621

LOT 3819



20' x 30' All Steel Car Port
— Description — Enclosed sidewalls, 12.5' peak height, 10' sidewalls. 15GA frame, 27GA sheet metal. — Contact — Specialist: Joe Royall, 336-244-2200. — Location — 260 Elkin Wildlife Rd, Elkin, NC 28621

LOT 3820



20' x 30' All Steel Car Port
— Description — Enclosed sidewalls, 12.5' peak height, 10' sidewalls. 15GA frame, 27GA sheet metal. — Contact — Specialist: Joe Royall, 336-244-2200. — Location — 260 Elkin Wildlife Rd, Elkin, NC 28621

LOT 3821



20' x 30' All Steel Car Port
— Description — Enclosed sidewalls, 12.5' peak height, 10' sidewalls. 15GA frame, 27GA sheet metal. — Contact — Specialist: Joe Royall, 336-244-2200. — Location — 260 Elkin Wildlife Rd, Elkin, NC 28621

LOT 3822



20' x 30' All Steel Car Port
— Description — Enclosed sidewalls, 12.5' peak height, 10' sidewalls. 15GA frame, 27GA sheet metal. — Contact — Specialist: Joe Royall, 336-244-2200. — Location — 260 Elkin Wildlife Rd, Elkin, NC 28621

LOT 3823



20' x 30' All Steel Car Port
— Description — Enclosed sidewalls, 12.5' peak height, 10' sidewalls. 15GA frame, 27GA sheet metal. — Contact — Specialist: Joe Royall, 336-244-2200. — Location — 260 Elkin Wildlife Rd, Elkin, NC 28621

20' x 30' All Steel Car Port
— Description — Enclosed
sidewalls, 12.5' peak height,
10' sidewalls. 15GA frame,
27GA sheet metal. — Contact
— Specialist: Joe Royall,
336-244-2200. — Location —
260 Elkin Wildlife Rd,
Elkin, NC 28621

LOT 3840



20' x 30' All Steel Car Port
— Description — Enclosed sidewalls, 12.5' peak height, 10' sidewalls. 15GA frame, 27GA sheet metal. — Contact — Specialist: Joe Royall, 336-244-2200. — Location — 260 Elkin Wildlife Rd, Elkin, NC 28621

LOT 3841



20' x 30' All Steel Car Port
— Description — Enclosed sidewalls, 12.5' peak height, 10' sidewalls. 15GA frame, 27GA sheet metal. — Contact — Specialist: Joe Royall, 336-244-2200. — Location — 260 Elkin Wildlife Rd, Elkin, NC 28621

LOT 3842



20' x 30' All Steel Car Port
— Description — Enclosed sidewalls, 12.5' peak height, 10' sidewalls. 15GA frame, 27GA sheet metal. — Contact — Specialist: Joe Royall, 336-244-2200. — Location — 260 Elkin Wildlife Rd, Elkin, NC 28621

LOT 3843



20' x 30' All Steel Car Port
— Description — Enclosed sidewalls, 12.5' peak height, 10' sidewalls. 15GA frame, 27GA sheet metal. — Contact — Specialist: Joe Royall, 336-244-2200. — Location — 260 Elkin Wildlife Rd, Elkin, NC 28621

LOT 3844



20' x 30' All Steel Car Port
— Description — Enclosed sidewalls, 12.5' peak height, 10' sidewalls. 15GA frame, 27GA sheet metal. — Contact — Specialist: Joe Royall, 336-244-2200. — Location — 260 Elkin Wildlife Rd, Elkin, NC 28621

LOT 3845



Unused Heavy Duty Storage Racks
— Description — 6 sections, creating a 39' shelving system. High load capacity, 700lb. Per shelf, 2100lb. Per section. 3" increments on the uprights for shelf adjustments, with quick snap together assembly. 3 shelves per section each one is 24" wide. — Contact — Specialist: Joe Royall, 336-244-2200. — Location — 260 Elkin Wildlife Rd, Elkin, NC 28621

LOT 3846



Unused Heavy Duty Storage Racks
— Description — 6 sections, creating a 39' shelving system. High load capacity, 700lb. Per shelf, 2100lb. Per section. 3" increments on the uprights for shelf adjustments, with quick snap together assembly. 3 shelves per section each one is 24" wide. — Contact — Specialist: Joe Royall, 336-244-2200. — Location — 260 Elkin Wildlife Rd, Elkin, NC 28621

LOT 3847



Unused Heavy Duty Storage Racks
— Description — 6 sections, creating a 39' shelving system. High load capacity, 700lb. Per shelf, 2100lb. Per section. 3" increments on the uprights for shelf adjustments, with quick snap together assembly. 3 shelves per section each one is 24" wide. — Contact — Specialist: Joe Royall, 336-244-2200. — Location — 260 Elkin Wildlife Rd, Elkin, NC 28621

LOT 3848



Unused Heavy Duty Storage Racks
— Description — 6 sections, creating a 39' shelving system. High load capacity, 700lb. Per shelf, 2100lb. Per section. 3" increments on the uprights for shelf adjustments, with quick snap together assembly. 3 shelves per section each one is 24" wide. — Contact — Specialist: Joe Royall, 336-244-2200. — Location — 260 Elkin Wildlife Rd, Elkin, NC 28621

LOT 3849



Unused Heavy Duty Storage Racks
— Description — 6 sections, creating a 39' shelving system. High load capacity, 700lb. Per shelf, 2100lb. Per section. 3" increments on the uprights for shelf adjustments, with quick snap together assembly. 3 shelves per section each one is 24" wide. — Contact — Specialist: Joe Royall, 336-244-2200. — Location — 260 Elkin Wildlife Rd, Elkin, NC 28621

LOT 3850



Unused Heavy Duty Storage Racks
— Description — 6 sections, creating a 39' shelving system. High load capacity, 700lb. Per shelf, 2100lb. Per section. 3" increments on the uprights for shelf adjustments, with quick snap together assembly. 3 shelves per section each one is 24" wide. — Contact — Specialist: Joe Royall, 336-244-2200. — Location — 260 Elkin Wildlife Rd, Elkin, NC 28621

LOT 3851



Unused Slope Lid Metal Tool Box
— Description — Tool box measures 43" tall in the back, 29" tall in the front, 27" deep and 59" long. It is lockable and has fork pockets. — Contact — Specialist: Joe Royall, 336-244-2200. — Location — 260 Elkin Wildlife Rd, Elkin, NC 28621

LOT 3852



Unused Slope Lid Metal Tool Box
— Description — Tool box measures 43" tall in the back, 29" tall in the front, 27" deep and 59" long. It is lockable and has fork pockets. — Contact — Specialist: Joe Royall, 336-244-2200. — Location — 260 Elkin Wildlife Rd, Elkin, NC 28621

LOT 3853



Unused Slope Lid Metal Tool Box
— Description — Tool box measures 43" tall in the back, 29" tall in the front, 27" deep and 59" long. It is lockable and has fork pockets. — Contact — Specialist: Joe Royall, 336-244-2200. — Location — 260 Elkin Wildlife Rd, Elkin, NC 28621

LOT 3865



Self Dumping Hopper
— Description — 1.5 Yard Self Dumping Hopper. — Contact — Specialist: Joe Royall, 336-244-2200. — Location — 260 Elkin Wildlife Rd, Elkin, NC 28621

Remember!

to register
for phone bidding
before auction day
by calling the office
at 574.825.0704
ext 5.

LOT 3866



Self Dumping Hopper
— Description — 1.5 Yard
Self Dumping Hopper. —
Contact — Specialist:
Joe Royall, 336-244-2200.
— Location —
260 Elkin Wildlife Rd,
Elkin, NC 28621

LOT 3867



Self Dumping Hopper
— Description — 1.5 Yard
Self Dumping Hopper. —
Contact — Specialist:
Joe Royall, 336-244-2200.
— Location —
260 Elkin Wildlife Rd,
Elkin, NC 28621

LOT 3868



Self Dumping Hopper
— Description — 2 Yard
Self Dumping Hopper. —
Contact — Specialist:
Joe Royall, 336-244-2200.
— Location —
260 Elkin Wildlife Rd,
Elkin, NC 28621

LOT 3869



Self Dumping Hopper
— Description — 2 Yard
Self Dumping Hopper. —
Contact — Specialist:
Joe Royall, 336-244-2200.
— Location —
260 Elkin Wildlife Rd,
Elkin, NC 28621

LOT 3870



Self Dumping Hopper
-- Description — 2 Yard
Self Dumping Hopper. —
Contact — Specialist:
Joe Royall, 336-244-2200.
— Location —
260 Elkin Wildlife Rd,
Elkin, NC 28621

LOT 3871



60" Work Bench
— Description — 60" Work
Bench. — Contact —
Specialist: Joe Royall,
336-244-2200. — Location
— 260 Elkin Wildlife Rd,
Elkin, NC 28621

LOT 3872



60" Work Bench
— Description — 60" Work
Bench. — Contact —
Specialist: Joe Royall,
336-244-2200. — Location
— 260 Elkin Wildlife Rd,
Elkin, NC 28621

LOT 3873



90" Work Bench
— Description — 90" Work
Bench. — Contact —
Specialist: Joe Royall,
336-244-2200. — Location
— 260 Elkin Wildlife Rd,
Elkin, NC 28621

LOT 3874



90" Work Bench
— Description — 90" Work
Bench. — Contact —
Specialist: Joe Royall,
336-244-2200. — Location
— 260 Elkin Wildlife Rd,
Elkin, NC 28621

LOT 3875



90" Work Bench
— Description — 90" Work
Bench. — Contact —
Specialist: Joe Royall,
336-244-2200. — Location
— 260 Elkin Wildlife Rd,
Elkin, NC 28621

LOT 3876



90" Work Bench
— Description — 90" Work
Bench. — Contact —
Specialist: Joe Royall,
336-244-2200. — Location
— 260 Elkin Wildlife Rd,
Elkin, NC 28621

LOT 3877



90" Work Bench
— Description — 90" Work
Bench. — Contact —
Specialist: Joe Royall,
336-244-2200. — Location
— 260 Elkin Wildlife Rd,
Elkin, NC 28621

LOT 3878



90" Work Bench
— Description — 90" Work
Bench. — Contact —
Specialist: Joe Royall,
336-244-2200. — Location
— 260 Elkin Wildlife Rd,
Elkin, NC 28621

LOT 3879



90" Work Bench
— Description — 90" Work
Bench. — Contact —
Specialist: Joe Royall,
336-244-2200. — Location
— 260 Elkin Wildlife Rd,
Elkin, NC 28621

LOT 3880



90" Work Bench
— Description — 90" Work
Bench. — Contact —
Specialist: Joe Royall,
336-244-2200. — Location
— 260 Elkin Wildlife Rd,
Elkin, NC 28621

LOT 3881



30"x57" Welding Table
- Description — 30"x57"
Welding Table. — Contact
— Specialist: Joe Royall,
336-244-2200. — Location
— 260 Elkin Wildlife Rd,
Elkin, NC 28621

LOT 3882



30"x57" Welding Table
— Description — 30"x57" Welding Table. — Contact — Specialist: Joe Royall, 336-244-2200. — Location — 260 Elkin Wildlife Rd, Elkin, NC 28621

LOT 3883



Unused 5/16" AR500 Dueling Tree Shooting Target
— Description — The base is not included. — Contact — Specialist: Joe Royall, 336-244-2200. — Location — 260 Elkin Wildlife Rd, Elkin, NC 28621

LOT 3884



Unused 5/16" AR500 Dueling Tree Shooting Target
— Description — The base is not included. — Contact — Specialist: Joe Royall, 336-244-2200. — Location — 260 Elkin Wildlife Rd, Elkin, NC 28621

LOT 3885



Unused 3/8" AR500 Gong Shooting Target
— Contact — Specialist: Joe Royall, 336-244-2200. — Location — 260 Elkin Wildlife Rd, Elkin, NC 28621

LOT 3887



Steel Deer Shooting Target
— Description — 3/8 AR500. — Contact — Specialist: Joe Royall, 336-244-2200. — Location — 260 Elkin Wildlife Rd, Elkin, NC 28621

LOT 3888



90" Heavy Duty Cattle Feeder
— Contact — Specialist: Joe Royall, 336-244-2200. — Location — 260 Elkin Wildlife Rd, Elkin, NC 28621

LOT 3889



90" Heavy Duty Cattle Feeder
— Contact — Specialist: Joe Royall, 336-244-2200. — Location — 260 Elkin Wildlife Rd, Elkin, NC 28621

LOT 3890



90" Heavy Duty Cattle Feeder
— Contact — Specialist: Joe Royall, 336-244-2200. — Location — 260 Elkin Wildlife Rd, Elkin, NC 28621

LOT 3891



90" Heavy Duty Cattle Feeder
— Contact — Specialist: Joe Royall, 336-244-2200. — Location — 260 Elkin Wildlife Rd, Elkin, NC 28621

LOT 3892



90" Heavy Duty Cattle Feeder
— Contact — Specialist: Joe Royall, 336-244-2200. — Location — 260 Elkin Wildlife Rd, Elkin, NC 28621

LOT 3893



90" Heavy Duty Cattle Feeder
— Contact — Specialist: Joe Royall, 336-244-2200. — Location — 260 Elkin Wildlife Rd, Elkin, NC 28621

LOT 3894



90" Heavy Duty Cattle Feeder
— Contact — Specialist: Joe Royall, 336-244-2200. — Location — 260 Elkin Wildlife Rd, Elkin, NC 28621

LOT 3895



90" Heavy Duty Cattle Feeder
— Contact — Specialist: Joe Royall, 336-244-2200. — Location — 260 Elkin Wildlife Rd, Elkin, NC 28621

LOT 3896



90" Heavy Duty Cattle Feeder
— Contact — Specialist: Joe Royall, 336-244-2200. — Location — 260 Elkin Wildlife Rd, Elkin, NC 28621

LOT 3897



90" Heavy Duty Cattle Feeder
— Contact — Specialist: Joe Royall, 336-244-2200. — Location — 260 Elkin Wildlife Rd, Elkin, NC 28621

LOT 3898



90" Heavy Duty Cattle Feeder
— Contact — Specialist: Joe Royall, 336-244-2200. — Location — 260 Elkin Wildlife Rd, Elkin, NC 28621

LOT 3899



90" Heavy Duty Cattle Feeder
 — Contact — Specialist:
 Joe Royall, 336-244-2200.
 — Location —
 260 Elkin Wildlife Rd,
 Elkin, NC 28621

LOT 3900



90" Heavy Duty Cattle Feeder
 — Contact — Specialist:
 Joe Royall, 336-244-2200.
 — Location —
 260 Elkin Wildlife Rd,
 Elkin, NC 28621

LOT 3901



90" Heavy Duty Cattle Feeder
 — Contact — Specialist:
 Joe Royall, 336-244-2200.
 — Location —
 260 Elkin Wildlife Rd,
 Elkin, NC 28621

LOT 3902



90" Heavy Duty Cattle Feeder
 — Contact — Specialist:
 Joe Royall, 336-244-2200.
 — Location —
 260 Elkin Wildlife Rd,
 Elkin, NC 28621

LOT 3903



New Diesel Fuel Transfer Pump
 — Description — 12V pump with
 49' hose reel. The pump has a
 flow rate of 15 GPM and the
 automatic nozzle is rated at 10
 GPM. Universal 3/4" and 1" NPT
 fittings. — Contact — Specialist:
 Joe Royall, 336-244-2200. —
 Location — 260 Elkin Wildlife Rd,
 Elkin, NC 28621

LOT 3904



New Diesel Fuel Transfer Pump
 — Description — 12V pump with
 49' hose reel. The pump has a
 flow rate of 15 GPM and the
 automatic nozzle is rated at 10
 GPM. Universal 3/4" and 1" NPT
 fittings. — Contact — Specialist:
 Joe Royall, 336-244-2200. —
 Location — 260 Elkin Wildlife Rd,
 Elkin, NC 28621

LOT 3905



New Diesel Fuel Transfer Pump
 — Description — 12V pump with
 49' hose reel. The pump has a
 flow rate of 15 GPM and the
 automatic nozzle is rated at 10
 GPM. Universal 3/4" and 1" NPT
 fittings. — Contact — Specialist:
 Joe Royall, 336-244-2200. —
 Location — 260 Elkin Wildlife Rd,
 Elkin, NC 28621

LOT 3906



New 20,000 LBS Electric Winch
 — Description — Single cable rated
 at 20,000 lbs. It has a 7.8 HP 12V
 motor. 4 stage planetary gear train
 with a 469:1 gear reduction ratio.
 Comes with a 91.8' .47" cable.
 Remote control is included. —
 Contact — Specialist: Joe Royall,
 336-244-2200. — Location — 260
 Elkin Wildlife Rd, Elkin, NC 28621

LOT 3907



New 20,000 LBS Electric Winch
 — Description — Single cable rated
 at 20,000 lbs. It has a 7.8 HP 12V
 motor. 4 stage planetary gear train
 with a 469:1 gear reduction ratio.
 Comes with a 91.8' .47" cable.
 Remote control is included. —
 Contact — Specialist: Joe Royall,
 336-244-2200. — Location —
 260 Elkin Wildlife Rd,
 Elkin, NC 28621

LOT 3908



New 20,000 LBS Electric Winch
 — Description — Single cable rated
 at 20,000 lbs. It has a 7.8 HP 12V
 motor. 4 stage planetary gear train
 with a 469:1 gear reduction ratio.
 Comes with a 91.8' .47" cable.
 Remote control is included. —
 Contact — Specialist: Joe Royall,
 336-244-2200. — Location —
 260 Elkin Wildlife Rd,
 Elkin, NC 28621

LOT 3909



36" Round Metal Fire Pit Ring
 — Description — Great For Diy Using . Large
 Diameter. Easy To Install. Wide Application
 Matte finish .4piece construction . Easy
 assembly . Hardware included . Star and moon
 pattern Made of steel with 1.0 mm thickness
 and a high temperature black paint finish on the
 surface, make this fire pit liner durable and
 hard to wear. Designed to withstand extreme
 heat & harsh weather without damage or rust.
 — Contact — Specialist: Joe Royall,
 336-244-2200. — Location —
 260 Elkin Wildlife Rd, Elkin, NC 28621

LOT 3910



36" Round Metal Fire Pit Ring
 — Description — Great For Diy Using . Large
 Diameter. Easy To Install. Wide Application
 Matte finish .4piece construction . Easy
 assembly . Hardware included . Star and moon
 pattern Made of steel with 1.0 mm thickness
 and a high temperature black paint finish on the
 surface, make this fire pit liner durable and
 hard to wear. Designed to withstand extreme
 heat & harsh weather without damage or rust.
 — Contact — Specialist: Joe Royall,
 336-244-2200. — Location —
 260 Elkin Wildlife Rd, Elkin, NC 28621

LOT 3911



36" Round Metal Fire Pit Ring
 — Description — Great For Diy Using . Large
 Diameter. Easy To Install. Wide Application
 Matte finish .4piece construction . Easy
 assembly . Hardware included . Star and moon
 pattern Made of steel with 1.0 mm thickness
 and a high temperature black paint finish on the
 surface, make this fire pit liner durable and
 hard to wear. Designed to withstand extreme
 heat & harsh weather without damage or rust.
 — Contact — Specialist: Joe Royall,
 336-244-2200. — Location —
 260 Elkin Wildlife Rd, Elkin, NC 28621

LOT 3912



36" Round Metal Fire Pit Ring
 — Description — Great For Diy Using . Large
 Diameter. Easy To Install. Wide Application
 Matte finish .4piece construction . Easy
 assembly . Hardware included . Star and moon
 pattern Made of steel with 1.0 mm thickness
 and a high temperature black paint finish on the
 surface, make this fire pit liner durable and
 hard to wear. Designed to withstand extreme
 heat & harsh weather without damage or rust.
 — Contact — Specialist: Joe Royall,
 336-244-2200. — Location —
 260 Elkin Wildlife Rd, Elkin, NC 28621

LOT 3913



36" Round Metal Fire Pit Ring
 — Description — Great For Diy Using . Large
 Diameter. Easy To Install. Wide Application
 Matte finish .4piece construction . Easy
 assembly . Hardware included . Star and moon
 pattern Made of steel with 1.0 mm thickness
 and a high temperature black paint finish on the
 surface, make this fire pit liner durable and
 hard to wear. Designed to withstand extreme
 heat & harsh weather without damage or rust.
 — Contact — Specialist: Joe Royall,
 336-244-2200. — Location —
 260 Elkin Wildlife Rd, Elkin, NC 28621

LOT 3914



New Air Impact Wrench
 — Description — Square Drive: 1" Air
 Pressure: 7-12 kg/cm Mechanism:
 Pinless Hammer Max Torque: 2800 N.m
 Applicable Torque: 1500-2570 N.m
 Blade Length: 2.1" Weight: 34 lbs Anvil
 Length: 28.9" No-Load Speed: 4200
 rpm Air Inlet: 1/2" PT Hose Inner Dia:
 1/2". — Contact — Specialist:
 Joe Royall, 336-244-2200.
 — Location — 260 Elkin Wildlife Rd,
 Elkin, NC 28621

LOT 3915



New Air Impact Wrench
— Description — Square Drive: 1" Air Pressure: 7-12 kg/cm Mechanism: Pinless Hammer Max Torque: 2800 N.m Applicable Torque: 1500-2570 N.m Blade Length: 2.1" Weight: 34 lbs Anvil Length: 28.9" No-Load Speed: 4200 rpm Air Inlet: 1/2" PT Hose Inner Dia: 1/2"
— Contact — Specialist: Joe Royall, 336-244-2200.
— Location — 260 Elkin Wildlife Rd, Elkin, NC 28621

LOT 3916

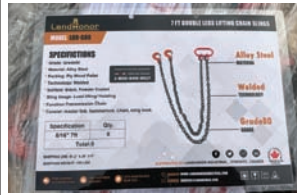

7' Double Legs Lifting Chain Sling
— Description — (Qty of 8)
Specification: 5/16" 7' Grade: Grade 80 Material: Alloy Steel Packing: Ply Wood Pallet Technology: Welded Surface: Black, Powder Coated Sling Usage: Load Lifting/ Hoisting Function: Transmission Chain Consist: master link hammerlock, Chain sling hook.
— Contact — Specialist: Joe Royall, 336-244-2200. — Location — 260 Elkin Wildlife Rd, Elkin, NC 28621

LOT 3917

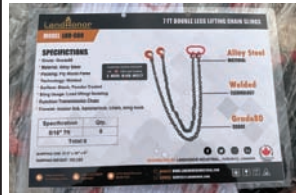

7' Double Legs Lifting Chain Sling
— Description — (Qty of 8)
Specification: 5/16" 7' Grade: Grade 80 Material: Alloy Steel Packing: Ply Wood Pallet Technology: Welded Surface: Black, Powder Coated Sling Usage: Load Lifting/ Hoisting Function: Transmission Chain Consist: master link hammerlock, Chain sling hook.
— Contact — Specialist: Joe Royall, 336-244-2200. — Location — 260 Elkin Wildlife Rd, Elkin, NC 28621

LOT 3918

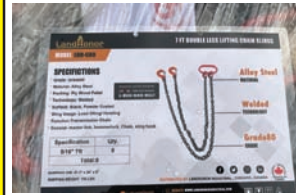

7' Double Legs Lifting Chain Sling
— Description — (Qty of 8)
Specification: 5/16" 7' Grade: Grade 80 Material: Alloy Steel Packing: Ply Wood Pallet Technology: Welded Surface: Black, Powder Coated Sling Usage: Load Lifting/ Hoisting Function: Transmission Chain Consist: master link hammerlock, Chain sling hook.
— Contact — Specialist: Joe Royall, 336-244-2200. — Location — 260 Elkin Wildlife Rd, Elkin, NC 28621

LOT 3919



5400 LB Ratchet Binders & G70 Chains
— Description — (Total QTY of 24)
Specification: 5400 LBS Ratchet Type Load Binders (QTY of 8) & 5/16" G70 Transport Chains (QTY of 16), 5400 LB Ratchet Binders: Usage: For Cargo, Suitable for Chains Load Binder Size(In): 5/16"-3/8" Technology: Forged Handle and Hook, Welded Chain, G70 CHAINS Function: Transmission Chain Surface: Colorful Zinc Usage: Cargo Control, Hoisting, Lifting.
— Contact — Specialist: Joe Royall, 336-244-2200. — Location — 260 Elkin Wildlife Rd, Elkin, NC 28621

LOT 3920



5400 LB Ratchet Binders & G70 Chains
— Description — (Total QTY of 24)
Specification: 5400 LBS Ratchet Type Load Binders (QTY of 8) & 5/16" G70 Transport Chains (QTY of 16), 5400 LB Ratchet Binders: Usage: For Cargo, Suitable for Chains Load Binder Size(In): 5/16"-3/8" Technology: Forged Handle and Hook, Welded Chain, G70 CHAINS Function: Transmission Chain Surface: Colorful Zinc Usage: Cargo Control, Hoisting, Lifting.
— Contact — Specialist: Joe Royall, 336-244-2200. — Location — 260 Elkin Wildlife Rd, Elkin, NC 28621

LOT 3921



9200LB Ratchet Binders & G70 Chains
— Description — (Total QTY of 15)
Specification: 9200 LBS Ratchet Type Load Binders (QTY of 5) & 3/8" G70 Transport Chains (QTY of 10), 9200 LB RATCHET BINDERS Usage: For Cargo, Suitable for Chains Load Binder Size(In): 3/8"-1/2" Technology: Forged Handle and Hook, Welded Chain, G70 CHAINS Function: Transmission Chain Surface: Colorful Zinc Usage: Cargo Control, Hoisting, Lifting.
— Contact — Specialist: Joe Royall, 336-244-2200. — Location — 260 Elkin Wildlife Rd, Elkin, NC 28621

LOT 3922



9200LB Ratchet Binders & G70 Chains
— Description — (Total QTY of 15)
Specification: 9200 LBS Ratchet Type Load Binders (QTY of 5) & 3/8" G70 Transport Chains (QTY of 10), 9200 LB RATCHET BINDERS Usage: For Cargo, Suitable for Chains Load Binder Size(In): 3/8"-1/2" Technology: Forged Handle and Hook, Welded Chain, G70 CHAINS Function: Transmission Chain Surface: Colorful Zinc Usage: Cargo Control, Hoisting, Lifting.
— Contact — Specialist: Joe Royall, 336-244-2200. — Location — 260 Elkin Wildlife Rd, Elkin, NC 28621

LOT 3923



9200LB Ratchet Binders & G70 Chains
— Description — (Total QTY of 15)
Specification: 9200 LBS Ratchet Type Load Binders (QTY of 5) & 3/8" G70 Transport Chains (QTY of 10), 9200 LB RATCHET BINDERS Usage: For Cargo, Suitable for Chains Load Binder Size(In): 3/8"-1/2" Technology: Forged Handle and Hook, Welded Chain, G70 CHAINS Function: Transmission Chain Surface: Colorful Zinc Usage: Cargo Control, Hoisting, Lifting.
— Contact — Specialist: Joe Royall, 336-244-2200. — Location — 260 Elkin Wildlife Rd, Elkin, NC 28621

LOT 3924



Webbing Sling
— Description — (Total QTY of 22) 2 pieces of Webbing Sling 21" 2M 2 pieces of Webbing Sling 21" 4M 2 pieces of Webbing Sling 21" 6M 2 pieces of Webbing Sling 31" 2M 2 pieces of Webbing Sling 31" 4M 2 pieces of Webbing Sling 31" 6M 2 pieces of Webbing Sling 41" 2M 2 pieces of Webbing Sling 41" 4M 2 pieces of Webbing Sling 41" 6M 2 pieces of Webbing Sling 51" 4M 2 pieces of Webbing Sling 51" 6M.
— Contact — Specialist: Joe Royall, 336-244-2200. — Location — 260 Elkin Wildlife Rd, Elkin, NC 28621

LOT 3925



Webbing Sling
— Description — (Total QTY of 22) 2 pieces of Webbing Sling 21" 2M 2 pieces of Webbing Sling 21" 4M 2 pieces of Webbing Sling 21" 6M 2 pieces of Webbing Sling 31" 2M 2 pieces of Webbing Sling 31" 4M 2 pieces of Webbing Sling 31" 6M 2 pieces of Webbing Sling 41" 2M 2 pieces of Webbing Sling 41" 4M 2 pieces of Webbing Sling 41" 6M 2 pieces of Webbing Sling 51" 4M 2 pieces of Webbing Sling 51" 6M.
— Contact — Specialist: Joe Royall, 336-244-2200. — Location — 260 Elkin Wildlife Rd, Elkin, NC 28621

LOT 3926



Ratchet Tie Down and Flatpack Tool Box
— Description — (Total QTY of 24)
Specification: W2in" L27in" 5T Ratchet (QTY of 16) & W 1.5" x L 27"-3T Ratchet (QTY of 8) & Flatpack Tool Box Ratchet Tie Down Material: Industry Polyester Yarn Flatpack Tool Box Material: Galvanized iron sheet Application: Cargo Transportation Usage: Tie Down Loads while Transporting Shifting, Moving or Storage End fitting: Ratchet Buckle+J Hook+S Hook+Flat Hook.
— Contact — Specialist: Joe Royall, 336-244-2200. — Location — 260 Elkin Wildlife Rd, Elkin, NC 28621

LOT 3927



Ratchet Tie Down and Flatpack Tool Box
— Description — (Total QTY of 24)
Specification: W2in" L27in" 5T Ratchet (QTY of 16) & W 1.5" x L 27"-3T Ratchet (QTY of 8) & Flatpack Tool Box Ratchet Tie Down Material: Industry Polyester Yarn Flatpack Tool Box Material: Galvanized iron sheet Application: Cargo Transportation Usage: Tie Down Loads while Transporting Shifting, Moving or Storage End fitting: Ratchet Buckle+J Hook+S Hook+Flat Hook.
— Contact — Specialist: Joe Royall, 336-244-2200. — Location — 260 Elkin Wildlife Rd, Elkin, NC 28621

LOT 3928



Ratchet Tie Down and Flatpack Tool Box
— Description — (Total QTY of 24)
Specification: W2in" L27in" 5T Ratchet (QTY of 16) & W 1.5" x L 27"-3T Ratchet (QTY of 8) & Flatpack Tool Box Ratchet Tie Down Material: Industry Polyester Yarn Flatpack Tool Box Material: Galvanized iron sheet Application: Cargo Transportation Usage: Tie Down Loads while Transporting Shifting, Moving or Storage End fitting: Ratchet Buckle+J Hook+S Hook+Flat Hook.
— Contact — Specialist: Joe Royall, 336-244-2200. — Location — 260 Elkin Wildlife Rd, Elkin, NC 28621

LOT 3929



4.75-12T Anchor Shackle G209
— Description — (Total QTY of 38)
Specification: 4.75(TQTY of 10) 8.6.5(TQTY of 10) 8.5(TQTY of 8) 8.9.5(TQTY of 6) 12(TQTY of 4) Material: Carbon Steel Carbon Steel MATERIAL Surface Treatment: Galvanized Shackles Type: Bow Shackles Size: 3/4"-1-1/4" Shackles Pin Type: With Safety Bolt pin Application: Healthcare, Mining Automotive Industry, General Industry, etc.
— Contact — Specialist: Joe Royall, 336-244-2200. — Location — 260 Elkin Wildlife Rd, Elkin, NC 28621

LOT 3930



4.75-12T Anchor Shackle G209
— Description — (Total QTY of 38)
Specification: 4.75(TQTY of 10) 8.6.5(TQTY of 10) 8.5(TQTY of 8) 8.9.5(TQTY of 6) 12(TQTY of 4) Material: Carbon Steel Carbon Steel MATERIAL Surface Treatment: Galvanized Shackles Type: Bow Shackles Size: 3/4"-1-1/4" Shackles Pin Type: With Safety Bolt pin Application: Healthcare, Mining Automotive Industry, General Industry, etc.
— Contact — Specialist: Joe Royall, 336-244-2200. — Location — 260 Elkin Wildlife Rd, Elkin, NC 28621

LOT 3931



New Landhonor 7' Cattle Squeeze Chute
— Description — Not Assembled Overall dimension: 87" x 51" x 75" Alleyway width: 32" Alleyway length: 80" Alleyway height: 67" Primary structure: 2" x 2", 16 GA Alleyway metal sidewalls: 16 GA Headgate opening: 4'-28" SHIPPING DIM: 85" x 22" x 75" SHIPPING WEIGHT: 900 lbs — Contact — Specialist: Joe Royall, 336-244-2200. — Location — 260 Elkin Wildlife Rd, Elkin, NC 28621

LOT 3932



New Landhonor Cast Iron Anvil
— Description — 200lb. — Contact — Specialist: Joe Royall, 336-244-2200. — Location — 260 Elkin Wildlife Rd, Elkin, NC 28621

LOT 3933



New Landhonor Cast Iron Anvil
— Description — 200lb. — Contact — Specialist: Joe Royall, 336-244-2200. — Location — 260 Elkin Wildlife Rd, Elkin, NC 28621

LOT 3934



New 10' x 6' Chain Link Fence
— Description — QTY of 20 panels includes bases. — Specialist — Myron Nissley, 574-536-2481. — Location — 11751 County Road 12, Middlebury, IN 46540

LOT 3935



New 10' x 6' Chain Link Fence
— Description — QTY of 20 panels includes bases. — Specialist — Myron Nissley, 574-536-2481. — Location — 11751 County Road 12, Middlebury, IN 46540

LOT 3936



New 10' x 6' Chain Link Fence
— Description — QTY of 20 panels includes bases. — Specialist — Myron Nissley, 574-536-2481. — Location — 11751 County Road 12, Middlebury, IN 46540

LOT 3937



New 23' x 22' Double Garage Metal Barn Shed
— Description — Assembled Size: 278" (W) x 270" (L) x 157" (H), Floor Space: approx. 512 sq-ft., Peak Height: 13', Eave Height: 8' 5", Door Opening: 100" (W), x 95" (H), Side Entry Door: 36" (W) x 75" (H), Roof and Wall: 27-gauge painted ivory corrugated sheet metal, Frame Structure: 2" x 15 GA galvanized square tube. — Contact — Specialist: Joe Royall, 336-244-2200. — Location — 260 Elkin Wildlife Rd, Elkin, NC 28621

LOT 3938



New 23' x 22' Double Garage Metal Barn Shed
— Description — Assembled Size: 278" (W) x 270" (L) x 157" (H), Floor Space: approx. 512 sq-ft., Peak Height: 13', Eave Height: 8' 5", Door Opening: 100" (W), x 95" (H), Side Entry Door: 36" (W) x 75" (H), Roof and Wall: 27-gauge painted ivory corrugated sheet metal, Frame Structure: 2" x 15 GA galvanized square tube. — Contact — Specialist: Joe Royall, 336-244-2200. — Location — 260 Elkin Wildlife Rd, Elkin, NC 28621

LOT 3939



New 23' x 22' Double Garage Metal Barn Shed
— Description — Assembled Size: 278" (W) x 270" (L) x 157" (H), Floor Space: approx. 512 sq-ft., Peak Height: 13', Eave Height: 8' 5", Door Opening: 100" (W), x 95" (H), Side Entry Door: 36" (W) x 75" (H), Roof and Wall: 27-gauge painted ivory corrugated sheet metal, Frame Structure: 2" x 15 GA galvanized square tube. — Contact — Specialist: Joe Royall, 336-244-2200. — Location — 260 Elkin Wildlife Rd, Elkin, NC 28621

LOT 3940



New 23' x 22' Double Garage Metal Barn Shed
— Description — Assembled Size: 278" (W) x 270" (L) x 157" (H), Floor Space: approx. 512 sq-ft., Peak Height: 13', Eave Height: 8' 5", Door Opening: 100" (W), x 95" (H), Side Entry Door: 36" (W) x 75" (H), Roof and Wall: 27-gauge painted ivory corrugated sheet metal, Frame Structure: 2" x 15 GA galvanized square tube. — Contact — Specialist: Joe Royall, 336-244-2200. — Location — 260 Elkin Wildlife Rd, Elkin, NC 28621

LOT 3941



New 14' x 20' Single Garage Metal Shed
— Description — Assembled Size: 175" (W) x 235" (L) x 115" (H), Floor Space: approx. 285 sq-ft., Peak Height: 9'6", Eave Height: 6' 5", Door Opening: 103" (W), x 77" (H), Side Entry Door: 36" (W) x 70" (H), Roof and Wall: 27-gauge painted ivory corrugated sheet metal, Frame Structure: 2" x 15 GA galvanized square tube. — Contact — Specialist: Joe Royall, 336-244-2200. — Location — 260 Elkin Wildlife Rd, Elkin, NC 28621

LOT 3942



New 14' x 20' Single Garage Metal Shed
— Description — Assembled Size: 175" (W) x 235" (L) x 115" (H), Floor Space: approx. 285 sq-ft., Peak Height: 9'6", Eave Height: 6' 5", Door Opening: 103" (W), x 77" (H), Side Entry Door: 36" (W) x 70" (H), Roof and Wall: 27-gauge painted ivory corrugated sheet metal, Frame Structure: 2" x 15 GA galvanized square tube. — Contact — Specialist: Joe Royall, 336-244-2200. — Location — 260 Elkin Wildlife Rd, Elkin, NC 28621

LOT 3943



New 14' x 20' Single Garage Metal Shed
— Description — Assembled Size: 175" (W) x 235" (L) x 115" (H), Floor Space: approx. 285 sq-ft., Peak Height: 9'6", Eave Height: 6' 5", Door Opening: 103" (W), x 77" (H), Side Entry Door: 36" (W) x 70" (H), Roof and Wall: 27-gauge painted ivory corrugated sheet metal, Frame Structure: 2" x 15 GA galvanized square tube. — Contact — Specialist: Joe Royall, 336-244-2200. — Location — 260 Elkin Wildlife Rd, Elkin, NC 28621

LOT 3944



New 14' x 20' Single Garage Metal Shed
— Description — Assembled Size: 175" (W) x 235" (L) x 115" (H), Floor Space: approx. 285 sq-ft., Peak Height: 9'6", Eave Height: 6' 5", Door Opening: 103" (W), x 77" (H), Side Entry Door: 36" (W) x 70" (H), Roof and Wall: 27-gauge painted ivory corrugated sheet metal, Frame Structure: 2" x 15 GA galvanized square tube. — Contact — Specialist: Joe Royall, 336-244-2200. — Location — 260 Elkin Wildlife Rd, Elkin, NC 28621

LOT 3945



New 12' x 20' Steel Carport Shed
— Description — Assembled Size: 130" (W) x 240" (L) x 110" (H), Floor Space: approx. 225 sq-ft., Peak Height: 9'2", Roof and Wall: 27-gauge painted ivory corrugated sheet metal, Frame Structure: 2" x 15 GA galvanized square tube. — Contact — Specialist: Joe Royall, 336-244-2200. — Location — 260 Elkin Wildlife Rd, Elkin, NC 28621

LOT 3946



New 12' x 20' Steel Carport Shed
— Description — Assembled Size: 130" (W) x 240" (L) x 110" (H), Floor Space: approx. 225 sq-ft., Peak Height: 9'2", Roof and Wall: 27-gauge painted ivory corrugated sheet metal, Frame Structure: 2" x 15 GA galvanized square tube. — Contact — Specialist: Joe Royall, 336-244-2200. — Location — 260 Elkin Wildlife Rd, Elkin, NC 28621

LOT 3947



New 12' x 20' Steel Carport Shed
— Description — Assembled Size: 130" (W) x 240" (L) x 110" (H), Floor Space: approx. 225 sq-ft., Peak Height: 9'2", Roof and Wall: 27-gauge painted ivory corrugated sheet metal, Frame Structure: 2" x 15 GA galvanized square tube.
— Contact — Specialist: Joe Royall, 336-244-2200. — Location — 260 Elkin Wildlife Rd, Elkin, NC 28621

LOT 3948



New 12' x 20' Steel Carport Shed
— Description — Assembled Size: 130" (W) x 240" (L) x 110" (H), Floor Space: approx. 225 sq-ft., Peak Height: 9'2", Roof and Wall: 27-gauge painted ivory corrugated sheet metal, Frame Structure: 2" x 15 GA galvanized square tube.
— Contact — Specialist: Joe Royall, 336-244-2200. — Location — 260 Elkin Wildlife Rd, Elkin, NC 28621

LOT 3949

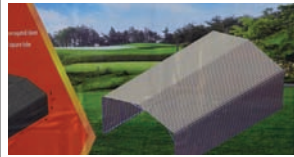

New 20' x 30' Steel Carport
— Description — Assembled Size: 236" (W) x 356" (L) x 145" (H), Floor Space: approx. 600 sq-ft., Peak Height: 12', Roof and Wall: 27-gauge painted ivory corrugated sheet metal, Frame Structure: 2" x 15 GA galvanized square tube.
— Contact — Specialist: Joe Royall, 336-244-2200. — Location — 260 Elkin Wildlife Rd, Elkin, NC 28621

LOT 3950

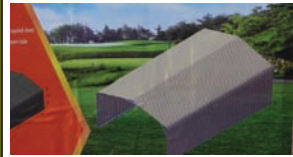

New 20' x 30' Steel Carport
— Description — Assembled Size: 236" (W) x 356" (L) x 145" (H), Floor Space: approx. 600 sq-ft., Peak Height: 12', Roof and Wall: 27-gauge painted ivory corrugated sheet metal, Frame Structure: 2" x 15 GA galvanized square tube.
— Contact — Specialist: Joe Royall, 336-244-2200. — Location — 260 Elkin Wildlife Rd, Elkin, NC 28621

LOT 3951

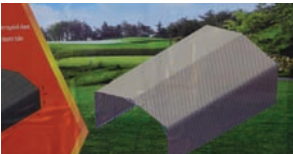

New 20' x 30' Steel Carport
— Description — Assembled Size: 236" (W) x 356" (L) x 145" (H), Floor Space: approx. 600 sq-ft., Peak Height: 12', Roof and Wall: 27-gauge painted ivory corrugated sheet metal, Frame Structure: 2" x 15 GA galvanized square tube.
— Contact — Specialist: Joe Royall, 336-244-2200. — Location — 260 Elkin Wildlife Rd, Elkin, NC 28621

LOT 3952

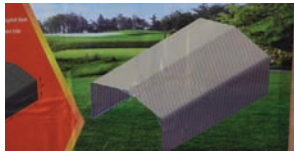

New 20' x 30' Steel Carport
— Description — Assembled Size: 236" (W) x 356" (L) x 145" (H), Floor Space: approx. 600 sq-ft., Peak Height: 12', Roof and Wall: 27-gauge painted ivory corrugated sheet metal, Frame Structure: 2" x 15 GA galvanized square tube.
— Contact — Specialist: Joe Royall, 336-244-2200. — Location — 260 Elkin Wildlife Rd, Elkin, NC 28621

LOT 3953

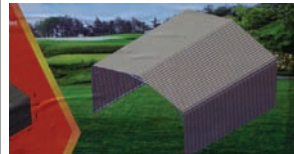

New 20' x 20' Steel Carport
— Description — Assembled Size: 236" (W) x 238" (L) x 145" (H), Floor Space: approx. 405 sq-ft., Peak Height: 12', Roof and Wall: 27-gauge painted ivory corrugated sheet metal, Frame Structure: 2" x 15 GA galvanized square tube.
— Contact — Specialist: Joe Royall, 336-244-2200. — Location — 260 Elkin Wildlife Rd, Elkin, NC 28621

LOT 3954

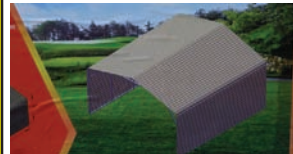

New 20' x 20' Steel Carport
— Description — Assembled Size: 236" (W) x 238" (L) x 145" (H), Floor Space: approx. 405 sq-ft., Peak Height: 12', Roof and Wall: 27-gauge painted ivory corrugated sheet metal, Frame Structure: 2" x 15 GA galvanized square tube.
— Contact — Specialist: Joe Royall, 336-244-2200. — Location — 260 Elkin Wildlife Rd, Elkin, NC 28621

LOT 3955

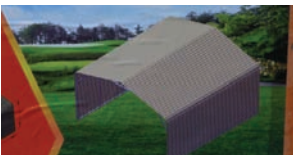

New 20' x 20' Steel Carport
— Description — Assembled Size: 236" (W) x 238" (L) x 145" (H), Floor Space: approx. 405 sq-ft., Peak Height: 12', Roof and Wall: 27-gauge painted ivory corrugated sheet metal, Frame Structure: 2" x 15 GA galvanized square tube.
— Contact — Specialist: Joe Royall, 336-244-2200. — Location — 260 Elkin Wildlife Rd, Elkin, NC 28621

LOT 3956

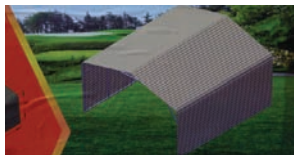

New 20' x 20' Steel Carport
— Description — Assembled Size: 236" (W) x 238" (L) x 145" (H), Floor Space: approx. 405 sq-ft., Peak Height: 12', Roof and Wall: 27-gauge painted ivory corrugated sheet metal, Frame Structure: 2" x 15 GA galvanized square tube.
— Contact — Specialist: Joe Royall, 336-244-2200. — Location — 260 Elkin Wildlife Rd, Elkin, NC 28621

LOT 3957



New 12' x 20' Livestock Metal Shed
— Description — Skid mounted square tube base, Pull eyelets on both sides, Peak Height: 126" tall in front, 100" tall in back, Roof and Wall: 27-gauge painted ivory corrugated sheet metal, Frame Structure: 2" x 15 GA galvanized square tube.
— Contact — Specialist: Joe Royall, 336-244-2200. — Location — 260 Elkin Wildlife Rd, Elkin, NC 28621

LOT 3958



New 12' x 20' Livestock Metal Shed
— Description — Skid mounted square tube base, Pull eyelets on both sides, Peak Height: 126" tall in front, 100" tall in back, Roof and Wall: 27-gauge painted ivory corrugated sheet metal, Frame Structure: 2" x 15 GA galvanized square tube.
— Contact — Specialist: Joe Royall, 336-244-2200. — Location — 260 Elkin Wildlife Rd, Elkin, NC 28621

LOT 3959



New 26' x 42' Double Garage Metal Barn Shed
— Description — All vertical paneling, all hardware, all metal tubing, all metal sheeting, 8.5' x 8.5' garage door frame, 36" x 75" walk in door. Peak height: 14' Eave height 8' 10". Roof and wall: 27-gauge painted ivory corrugated sheets. Frame structure: 2" x 15 GA galvanized square tube. — Contact — Specialist: Joe Royall, 336-244-2200. — Location — 260 Elkin Wildlife Rd, Elkin, NC 28621

LOT 3960



New 26' x 42' Double Garage Metal Barn Shed
— Description — All vertical paneling, all hardware, all metal tubing, all metal sheeting, 8.5' x 8.5' garage door frame, 36" x 75" walk in door. Peak height: 14' Eave height 8' 10". Roof and wall: 27-gauge painted ivory corrugated sheets. Frame structure: 2" x 15 GA galvanized square tube. — Contact — Specialist: Joe Royall, 336-244-2200. — Location — 260 Elkin Wildlife Rd, Elkin, NC 28621

LOT 3961



New 26' x 42' Double Garage Metal Barn Shed
— Description — All vertical paneling, all hardware, all metal tubing, all metal sheeting, 8.5' x 8.5' garage door frame, 36" x 75" walk in door. Peak height: 14' Eave height 8' 10". Roof and wall: 27-gauge painted ivory corrugated sheets. Frame structure: 2" x 15 GA galvanized square tube. — Contact — Specialist: Joe Royall, 336-244-2200. — Location — 260 Elkin Wildlife Rd, Elkin, NC 28621

LOT 3962



New 26' x 42' Double Garage Metal Barn Shed
— Description — All vertical paneling, all hardware, all metal tubing, all metal sheeting, 8.5' x 8.5' garage door frame, 36" x 75" walk in door. Peak height: 14' Eave height 8' 10". Roof and wall: 27-gauge painted ivory corrugated sheets. Frame structure: 2" x 15 GA galvanized square tube. — Contact — Specialist: Joe Royall, 336-244-2200. — Location — 260 Elkin Wildlife Rd, Elkin, NC 28621

LOT 3963



Welded Steel Fencing
— Description — (20) 7' x 10' panels, 20 fence posts, galvanized and powder coated. — Contact — Specialist: Joe Royall, 336-244-2200. — Location — 260 Elkin Wildlife Rd, Elkin, NC 28621

LOT 3964



Welded Steel Fencing
— Description — (20) 7' x 10' panels, 20 fence posts, galvanized and powder coated. — Contact — Specialist: Joe Royall, 336-244-2200. — Location — 260 Elkin Wildlife Rd, Elkin, NC 28621

Sell with

IronRing

POWERED BY BRIGHT STAR

Monthly Virtual Consignment Auction

In House Specialist - Myron Nissley - 574.564.6453

Premium Lumber Auction

Online & Phone Bidding Only

Date: August 5th

Auction start time: 9 AM EDT



For phone bidding, please register during the week prior to the auction if possible by calling 574.825.0704 ext 5



This auction offers a unique opportunity to purchase high-quality notched #1 grade pallet stringers by the truckload. With at least 10 truckloads available, it's an excellent chance to secure bulk quantities at competitive prices. This virtual absolute auction provides a convenient and efficient way for buyers to meet their lumber needs.

Auction Specialist: Eugene Hochstetler, 574-242-1100.

Preview & Inspection: Buyers are responsible to do their own inspection to determine the condition of the items they purchase. Inspections times are available as follows: Preview times are available by appointment or based on the lot locations. See the Information lot for each site.

Loadout Information: Loadout details may vary based on the location of the item. Please see the information lot for each location or the lot details. To help avoid confusion, please make sure the Trucking Broker and/or the Truck Driver has a copy of your invoice when he arrives pick up your items

Payment Information: Payment terms: 6% sales tax. 15% Online Buyer's Premium in affect for all purchases. Cash, check, wire transfer. Cash Payments totaling \$10,000 or more will not be accepted. All payments are due immediately upon receipt of your invoice.

Have online access? You can also bid online at brightstarauctions.com.

LOT 6



Bright Star Auctions Die-Cast Metal 1:64 Scale Truck Replica

Have fun buying a high-quality, die-cast toy! All proceeds including buyer's premium will go to Feed My Starving Children (FMSC) which is a Christian nonprofit dedicated to seeing every child and person around the world healthy, nourished and whole in body and spirit. Bright Star will pay for standard shipping and handling to the 48 contiguous states for buyers of this lot.

LOT 10



Pallet Lumber - Details Coming Soon
Sizes, quantities, and types are currently being assessed and will be finalized approximately one week before the sale so please check back closer to sale for full specifications and photos. This lumber will be freshly manufactured for this auction and is not just left over stock. Seller guarantees it to be 99% useable lumber. It has been in cold storage in a warehouse. * The lots will be sold by the bundle, and your bid will be multiplied by the number of units in each lot -- Location-- Mio, MI

LOT 11



Pallet Lumber - Details Coming Soon
Sizes, quantities, and types are currently being assessed and will be finalized approximately one week before the sale so please check back closer to sale for full specifications and photos. This lumber will be freshly manufactured for this auction and is not just left over stock. Seller guarantees it to be 99% useable lumber. It has been in cold storage in a warehouse. * The lots will be sold by the bundle, and your bid will be multiplied by the number of units in each lot -- Location-- Mio, MI

LOT 12



Pallet Lumber - Details Coming Soon
Sizes, quantities, and types are currently being assessed and will be finalized approximately one week before the sale so please check back closer to sale for full specifications and photos. This lumber will be freshly manufactured for this auction and is not just left over stock. Seller guarantees it to be 99% useable lumber. It has been in cold storage in a warehouse. * The lots will be sold by the bundle, and your bid will be multiplied by the number of units in each lot -- Location-- Mio, MI

LOT 13



Pallet Lumber - Details Coming Soon
Sizes, quantities, and types are currently being assessed and will be finalized approximately one week before the sale so please check back closer to sale for full specifications and photos. This lumber will be freshly manufactured for this auction and is not just left over stock. Seller guarantees it to be 99% useable lumber. It has been in cold storage in a warehouse. * The lots will be sold by the bundle, and your bid will be multiplied by the number of units in each lot -- Location-- Mio, MI

LOT 14



Pallet Lumber - Details Coming Soon
Sizes, quantities, and types are currently being assessed and will be finalized approximately one week before the sale so please check back closer to sale for full specifications and photos. This lumber will be freshly manufactured for this auction and is not just left over stock. Seller guarantees it to be 99% useable lumber. It has been in cold storage in a warehouse. * The lots will be sold by the bundle, and your bid will be multiplied by the number of units in each lot -- Location-- Mio, MI

LOT 15



Pallet Lumber - Details Coming Soon
Sizes, quantities, and types are currently being assessed and will be finalized approximately one week before the sale so please check back closer to sale for full specifications and photos. This lumber will be freshly manufactured for this auction and is not just left over stock. Seller guarantees it to be 99% useable lumber. It has been in cold storage in a warehouse. * The lots will be sold by the bundle, and your bid will be multiplied by the number of units in each lot -- Location-- Mio, MI

LOT 16



Pallet Lumber - Details Coming Soon
Sizes, quantities, and types are currently being assessed and will be finalized approximately one week before the sale so please check back closer to sale for full specifications and photos. This lumber will be freshly manufactured for this auction and is not just left over stock. Seller guarantees it to be 99% useable lumber. It has been in cold storage in a warehouse. * The lots will be sold by the bundle, and your bid will be multiplied by the number of units in each lot -- Location-- Mio, MI

LOT 17



Pallet Lumber - Details Coming Soon
Sizes, quantities, and types are currently being assessed and will be finalized approximately one week before the sale so please check back closer to sale for full specifications and photos. This lumber will be freshly manufactured for this auction and is not just left over stock. Seller guarantees it to be 99% useable lumber. It has been in cold storage in a warehouse. * The lots will be sold by the bundle, and your bid will be multiplied by the number of units in each lot -- Location-- Mio, MI

LOT 18



Pallet Lumber - Details Coming Soon
Sizes, quantities, and types are currently being assessed and will be finalized approximately one week before the sale so please check back closer to sale for full specifications and photos. This lumber will be freshly manufactured for this auction and is not just left over stock. Seller guarantees it to be 99% useable lumber. It has been in cold storage in a warehouse. * The lots will be sold by the bundle, and your bid will be multiplied by the number of units in each lot -- Location-- Mio, MI

LOT 19



Pallet Lumber - Details Coming Soon
Sizes, quantities, and types are currently being assessed and will be finalized approximately one week before the sale so please check back closer to sale for full specifications and photos. This lumber will be freshly manufactured for this auction and is not just left over stock. Seller guarantees it to be 99% useable lumber. It has been in cold storage in a warehouse. * The lots will be sold by the bundle, and your bid will be multiplied by the number of units in each lot -- Location-- Mio, MI

Remember!

to register
for phone bidding
before auction day
by calling the office
at 574.825.0704 ext 5.

Lakeview Cabinets

Live, onsite: 227 Callihan Rd., East Bernstadt, KY 40729

Date: August 8th

Auction start time: 9 AM EDT



▶▶▶ For phone bidding, please register during the week prior to the auction if possible by calling 574.825.0704 ext 5 ◀◀◀

Levi Hochstetler - Lakeview Cabinets is liquidating its construction and cabinet shop equipment. This auction offers a great selection of heavy equipment and late model woodworking tools. Consignments are accepted, though space is limited — a great chance to showcase your equipment alongside the main line-up!

Auction Specialist: Eugene Hochstetler 574-242-1100

Auction Manager: Mose Troyer 330-763-3780

Auction Location: 227 Callihan Rd, East Bernstadt, KY 40729

Titled Vehicles: Once your payment is received and clears our bank, you will be contacted to confirm your information. You can expect Your title within 7 business days after the information is confirmed. If you do not contact us to confirm your information, you will receive the title approx. 30 days after the auction and it will be filled in with the information that you registered with.

Preview & Inspection: Buyers are responsible to do their own inspection to determine the condition of the items they purchase. Inspections times are available as follows: Viewings by Appointment Only — Weekdays from July 28th through August 8th, available between 8:00 AM and 4:00 PM. For scheduling, contact Levi at 859-404-7401.

Loadout Information: Free Loadout Times — Friday (the day of the auction) and Saturday, plus one additional day: Wednesday, August 13th, from 8:00 AM to 4:00 PM. Loadout is available for small items that do not require rigging. All small items must be removed by August 13th. Contact Levi at 859-404-7401. To help avoid confusion, please make sure the Trucking Broker and/or the Truck Driver has a copy of your invoice when he arrives pick up your items

Rigging Information: RIGGING IS COMPLETELY THE BUYER'S RESPONSIBILITY. WE HIGHLY RECOMMEND YOU HIRE THE RECOMMENDED RIGGERS. IF YOU DO CHOOSE TO DO YOUR OWN RIGGING OR HIRE ANOTHER RIGGER, YOU MUST PROVIDE US WITH SATISFACTORY PROOF OF LIABILITY INSURANCE COVERAGE OF UP TO 1 MILLION DOLLARS IN COVERAGE. ALL BUYERS ARE COMPLETELY RESPONSIBLE FOR ANY DAMAGE THEY DO TO THEIR OWN EQUIPMENT OR ANYONE ELSE'S PROPERTY OR EQUIPMENT WHILE RIGGING. Recommended Rigger: Buyer will be responsible for rigging. Dust system is the only item needing rigging. See Levi for rigger information, 859-404-7401

Payment Information: Payment terms: 6% sales tax, 10% Onsite and 13% Online Buyer's Premium in affect for all purchases. Cash, check, wire transfer. Cash Payments totaling \$10,000 or more will not be accepted. Credit cards are only accepted on invoices with a total of less than \$2500. All payments are due immediately upon receipt of your invoice. Onsite buyers, payment is due the day of the auction. Onsite payments will only be accepted at the auction location on auction day up to one hour post auction. After that, payment must be made to the corporate office by calling 574-825-0704. If onsite bidders wish to send a wire and still be assessed only the onsite buyer's premium, they must present a bank letter of credit (with limit stated equal to or higher than the amount owed by bidder) and wire must be sent no later than one business day after the auction.

Financing Available: Secure the equipment you need with Bright Star Financial Services. Enjoy fast, flexible options tailored to your business needs. Apply now for pre-approval and bid with confidence! Learn more at brightstarauctions.com/finance.

Have online access? You can also bid online at brightstarauctions.com.

LOT 92



CAT 555D Wheel Skidder 1:50 Scale Replica - Die Cast Metal
Have fun buying a high-quality, die-cast toy! All proceeds including buyer's premium will go to Feed My Starving Children (FMSC) which is a Christian nonprofit dedicated to seeing every child and person around the world healthy, nourished and whole in body and spirit. Bright Star will pay for standard shipping and handling to the 48 contiguous states for buyers of this lot.

LOT 98



Heavy Equipment Key Set
36 Keys
Shipping available for \$20

LOT 99



SDRTOP Manual Sealless Steel Strapping Tool
Model A333, works for 1/2" 5/8" or 3/4" banding, new in box.
Shipping available for \$30

LOT 100



DeWalt Battery Fan and Light — Description — Battery LED light with 9 Amp battery, Fan has 9 amp battery, Both DeWalt batteries, DeWalt Fan: Model No. DCE512, Serial No. 184223,

LOT 101



DeWalt Battery Light and Fan — Description — LED Battery Light, 9 amp DeWalt battery, Dewalt Jobsite Fan, Model No. DCE512, 6 amp DeWalt battery

LOT 102



DeWalt Impact, Drill, and Charger — Description — 3 speed Impact, 2 speed, Includes two 2 Amp batteries, Includes fast charger, Both brushless, Drill Model No. DCD793, Impact Model No. DCF887.

LOT 103



DeWalt Quick Release S and J Drill and Battery Charger — Description — Drill Model No. DCD443, Has E clutch system, 5 amp battery, Charger Model No. DCB107

LOT 104



DeWalt Circle Saw and Charger — Description — Saw Model No. DCS574, 7 1/4" blade, Brushless, 5 amp battery, Charger Model No. DCB1106

LOT 105



DeWalt Compact Router — Description — DCW600, Brushless, Includes 5 amp battery.

LOT 106



DeWalt Compact Router — Description — DCW600, brushless, includes 5 amp battery

LOT 107



Craftsman Portable Table Saw — Description — Serial No. CMTS8241959, Model No. CMETAX69434510, 8 1/4" Saw, 25"×19 table, electric drive

LOT 107A



Kobalt Table Saw — Description — 10" table saw with rolling stand, Model No. TS10302, Item No. 5058728, Serial No. KTS103022206717, Manufacturing date: 11/22, Table: 32"×24"×35" tall

LOT 108



DeWalt Battery Grease Gun — Description — DeWalt Model No. DCG571, Includes 5 amp battery.

LOT 109



DeWalt Sliding Miter Saw and Stand — Description — DeWalt Brushless Miter Saw corded or cordless, Model No. DHS790, Serial No. CJ53059, 12" blade, Sliding Miter, Includes two 9 amp batteries, Also Includes DeWalt Corded Power Supply, Brushless, Stand is 58"×21"×34" tall, Includes DeWalt Double battery charger, Model No. DCB132.

LOT 110



DeWalt Cordless Sliding Miter Saw — Description — Model No. DCD361, Serial No. 130148, 7 1/4" blade, Includes 5 Amp battery.

LOT 111



DeWalt Wet/Dry Vac — Description — Model No. DXV16S, 16 Gallon, Includes hose attachments.

LOT 120



2022 Accura Straight Line Rip Saw
— Specifications — Year: 2022. Make: Accura. Model: 03212V. Serial #: 111A01005. — Seller Statement — 14" blade, 4" x 18" capacity, precision fence locks securely, laser lite, steel feed web with auto oiler, variable speed feed controller, tool box with support tools, 17 hp electric motor 220V, 3 ph, cutout box, no dust pipe, in excellent condition, net wt. 2500 lbs.

LOT 121



2022 Stonewood Industrial Planer
— Specifications — Year: 2022. Make: Stonewood. Model: STF-760DHC. Serial #: 210254. — Seller Statement — 8" x 30" capacity, 20 hp electric motor, 3 ph, 230V, 6 row spiral cutter head, electronic feed speed control, no dust pipe, in excellent condition, toolbox with support tools. Net wt 2300 lbs.

LOT 122

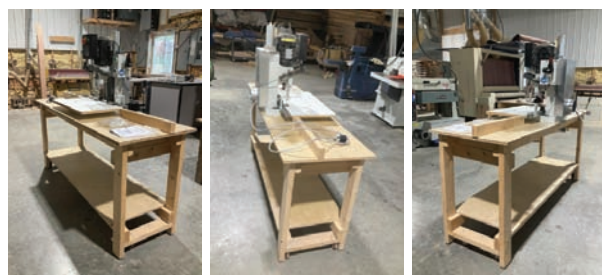

2022 Omal Hinge Boring-Insertion Machine
— Specifications — Year: 2022. Make: Omal. Model: Insert easy. Serial #: 15271. — Seller Statement — 1.5 hp electric motor 220V 1 ph. Plug in ready, mount it on Wooden bench, air clamps, excellent condition

LOT 123



2022 Stonewood Industrial Dovetailer
— Specifications — Year: 2022. Make: Stonewood. Model: STO-JD175. Serial #: 2204347. — Seller Statement — Single cutter, 4 hp, 220V 3 ph electric motor, air clamps, 20" capacity, Toolbox with support tools, excellent condition, net wt. 1000 lb. 12 mm bit shank.

LOT 124



Kreg Pocket Hole Machine

— Description — Single bit, 110V electric motor, air clamp, meter reads 14417 cycles, foot pedal switch, 2' x 6' wooden infeed and outfeed tables, very good condition.

LOT 125



2022 Stonewood Face Frame Clamp

— Description — 4' x 8' steel table, moving air clamps, good condition

LOT 126



2023 Crosscut Solutions Chop Saw

— Specifications — Year: 2023. Make: Crosscut Solutions. Model: CS18PRH. Serial #: 230813. Blade Size: 18". Cut Capacity: 4" x 8". — Features — Blade Drive: 7.5 elec. motor. Blade Up/Down: air upcut. Drive: Electric. Infeed: none. Outfeed: 14" x 4' dead rolls. — Seller Statement — Foot pedal switch, excellent condition

LOT 127



2023 Elemezzure S400 Series Material Stop

— Specifications — Year: 2023. Make: Elemezzure. Model: 2408-RU. Serial #: 5044-114-2. — Seller Statement — Computerized material stop, control panel, motor type encoder, 110V, powered stop will move to programmed settings up to 8' long.

LOT 128



Delta Shaper

— Specifications — Make: Delta. Model: 43-431X. Serial #: 06D13079. — Seller Statement — 3/4" spindle, 230V single ph., nut on spindle is missing, seller hasn't used this machine.

LOT 129



Bayley Dust Blower

— Specifications — Make: Bayley. Model: 70. Serial #: 55168. Size: 60". — Features — Drive Type: Electric. Includes Pipe: yes. Inlet Size: 26". Outlet Size: 24". — Seller Statement — Includes pipe to baghouse only, Lincoln 50 hp electric motor that has been rebuilt 6 month ago, blower had fire damage 3 yrs ago but is ok and being used since.

LOT 130



2022 World Start Soft Starter

— Description — 50 hp electric motor soft start, 480V 3 ph. No wire, good condition, used on blower motor.

LOT 131



Dust Collector Filter Bag House

— Description — 102" x 13' x 40', new 188 filter tubes 15' long, had some fire damage but is ok and being used since, electric motor for shaker not set up.

LOT 132



Power Generation Genset

— Specifications — Amps: 180. Capacity (KW): 67 @ 1 ph, 100 @ 3 ph. Engine Make: Cummins. Engine Model: 5.9 L. Engine Number: 46240725. Engine Year: 2002. Fuel: Diesel. Generator Make: Power Generation. Generator Model: DGDB-5566010. Generator SN: H020398410. Meter Reads: 3,318 hours. Overall Dimensions: 40" x 9' x 4". — Features — Hertz: 60. Phase: 3 Phase. Voltage: 400. — Seller Statement — 155 hp, engine, good working unit.

LOT 133



2024 Ingersoll Rand Air Compressor

— Specifications — Year: 2024. Make: Ingersoll Rand. Model: TS4N5. Serial #: CBV904459. — Seller Statement — 80 gal vertical tank, 5 hp, 230V 1 ph, compressor model TS5, SN: NAR10856719, excellent condition.

LOT 134



Fuel Tank

— Description — 38" x 5' tank on stand, hose with nozzle

LOT 135



2022 Sames Kremlin Finish Sprayer

— Description — Model Airmix 15C25, Used for Clear Precat Sealer only, air sprayers, suction hose for 5 gal bucket, 50' sprayer hose, good condition

LOT 136



2022 Sames Kremlin Finish Sprayer
— Description — Model Airmix 15C25, Used for Clear Laquer only, air sprayers, suction hose for 5 gal bucket, 50' sprayer hose, good condition

LOT 137



2022 Sames Kremlin Finish Sprayer
— Description — Model Airmix 15C25, Used for white sealer only, air sprayers, suction hose for 5 gal bucket, 50' sprayer hose, good condition

LOT 138



2022 Sames Kremlin Finish Sprayer
— Description — Model Airmix 15C25, Used for white laquer only, air sprayers, suction hose for 5 gal bucket, 50' sprayer hose, good condition

LOT 139



2022 Sames Kremlin Finish Sprayer
— Description — Model Airmix 15C25, Used for different colors stain, air sprayers, suction hose for 5 gal bucket, 50' sprayer hose, good condition

LOT 140



Central Pneumatic Paint Sprayer
— Description — 1 quart cup air sprayer

LOT 141



3M Air Sprayer
— Description — 1 quart plastic cup, stain sprayer with some supplies

LOT 142

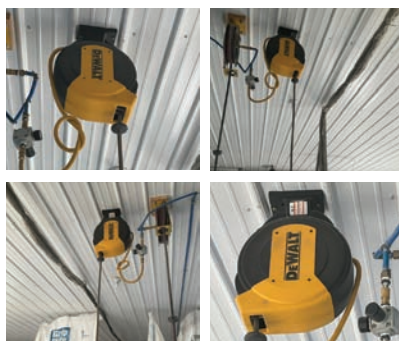

DeWalt Retractable Hose Reel
— Description — 3/8" x 25' hose and pressure regulator, swivel wall mount

LOT 143



Central Pneumatic Retractable Hose Reel
— Description — Wall mount, 3/8"x 25' hose with Advantage palm air sander

LOT 144



Central Pneumatic Retractable Air Hose Reel
— Description — 3/8" x 50' black hose, wall mount

LOT 145

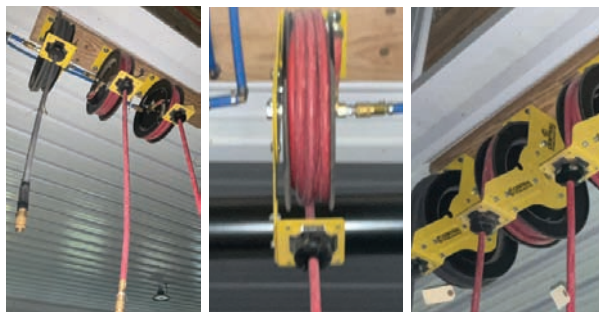

Central Pneumatic Retractable Air Hose Reel
— Description — 3/8" x 25' hose, wall mount

LOT 146



Central Pneumatic Retractable Air Hose Reel
— Description — 3/8" x 25' hose, wall mount

LOT 147



Nosh Battery Powered Respirator
— Description — Rechargeable battery with charger

LOT 148



Jet Air Filtration System
— Description —
Model: AFS-1000B, SN: 708620 B,
1/5 hp electric motor, 120V,
works good

LOT 149



Shop Fox Dust Collector
— Description — 1 hp single ph.
electric motor, 3450 rpm, 800 cfm
suction capacity, bag capacity
2.1 cubic feet, good condition

LOT 150



Central Machinery Bandsaw
— Description —
14" wood cutting bandsaw,
electric motor

LOT 151



Chicago Electric
Compound Miter Saw
— Description —
12" double bevel, sliding
compound miter saw,
works, has broken guard

LOT 152



Pipe Clamps
— Description —
5 pc. 48" x 3/4" pipe
clamps

LOT 153



Pipe Clamps
— Description —
6 pc. 48" x 3/4" pipe
clamps

LOT 154



2002 Grizzly Power
Feeder
— Description —
Model: G4179, SN:
200211, 3 wheels,
one is missing, 220V 1 ph
1/2 hp electric motor

LOT 155



Delta Industrial Power
Feeder
— Description —
Electric motor, may need
new drive sprocket

LOT 156



Air Compressor
— Description —
Condition unknown

LOT 156A



Air Clutch
— Description —
6" pulley, 1 1/4" shaft

LOT 157



GE Motors
— Specifications — Make:
GE. Frame Size: 324T.
Horsepower: 40. RPM:
1770. Phase: 3 Phase.
— Seller Statement —
Good motor

LOT 158



Electric Motors
— Description —
1 to 7.5 hp electric motors,
7 motors,
condition unknown

LOT 159



Marathon Electric Motor
— Specifications — Make:
Marathon. Frame Size:
182JM. Horsepower: 5.
RPM: 3500. Phase: 3
Phase. — Seller Statement
— Inverter duty, new motor

LOT 160



Chamberlain Garage Door
Opener
— Description — 1.25 hp
electric, smart garage door
opener, 2 -3 button
remotes, safety sensors,
new unit

LOT 161



Dayton Floor Stand Fan
— Description —
24 inch two speed,
circulator fan, 110V electric

LOT 162



Banding Cart
— Description —
Holds 6 inch wide rolls

LOT 163



Central Machinery Metal
Cutting Bandsaw
— Description —
6" capacity,
110V electric motor,
like new unit

LOT 164



Amron Metal Cutting Bandsaw
— Specifications — Make:
Amron. Model: WB600.
Serial #: 21892. — Seller
Statement — Horizontal and
vertical cutting bandsaw,
4.5" round and 4" x 6"
rectangle capacity, no motor

LOT 165



Vulcan Welder and Cabinet
— Description — Vulcan
Omnipro wire, SN: 371312307,
wire feed welder, gas tank does
not sell, 34.5" x 20.25" cabinet
on wheels, 120V has 20 amp
max welding capacity,
240V has 25 amp, like new unit

LOT 166



Drywall Lift Jack

LOT 167



Electric Meter Box and
Pipe
— Description — 9' pipe

LOT 168



Sibley Drill Press
— Description —
Tapered shank, includes
some bits, no power

LOT 169



Hydraulic Pack
— Description —
5 hp electric motor,
18" x 16" x 12" tank,
solenoid valve

LOT 170



Construction Scaffolds
— Description —
4 end pieces 32" x 6',
8 pc. 32" x 90",
side braces

LOT 171



Tufner Weighing System
— Specifications — Make:
Tufner. Model: TM. Serial #:
3442205115. — Seller
Statement — 5' x 5' platform,
10,000 lb capacity, model
T900A, digital readout
controller, good condition

LOT 175



DeWalt Cordless
Oscillating Multitool
— Description —
Model No. DCS356,
Includes 4 amp battery,
Brushless

LOT 176



DeWalt Impact Screw Drivers
and Battery Charger
— Description — 2 Impact
Screwdrivers, Model No.
DCF787 and DCF887,
Includes two 2 amp batteries,
Charger Model No. DCB1106

LOT 177



DeWalt Brad Nailer
— Description — Model
No. DCN680, 18 ga.
Brushless, 2 amp battery

LOT 178



DeWalt Cordless Variable
Speed Jigsaw
— Description — Model
No. DCS334, Brushless,
Does not include blade,
Includes 2 amp battery,
Tilttable table

LOT 179



DeWalt Cordless 5"
Grinder
— Description — Model
No. DCG415, Does not
include grinding wheel,
Includes 4 amp battery,
Brushless

LOT 180



DeWalt Orbital Cordless
Sander
— Specifications — Make:
DeWalt. Model: DCW210.
— Seller Statement —
Brushless,
Includes 2 amp battery

LOT 181



DeWalt 1/4 Sheet Palm
Sander
— Specifications — Make:
DeWalt. Model: DCW200.
— Seller Statement —
Includes 2 amp battery,
Brushless

LOT 182



DeWalt Orbital Sander
— Specifications — Make:
DeWalt. Model: DCW210.
— Seller Statement —
Brushless,
Includes 2 amp battery

LOT 183



DeWalt Orbital Sander
— Specifications — Make:
DeWalt. Model: DCW210.
— Seller Statement —
Brushless,
Includes 2 amp battery

LOT 184



DeWalt Orbital Sander
- Specifications — Make:
DeWalt. Model: DCW210.
— Seller Statement —
Brushless,
Includes 2 amp battery

LOT 185



DeWalt Planer
— Specifications — Make:
DeWalt. Model: DCP580. —
Seller Statement —
3" planer, Includes no extra
blades, Includes 5 amp
battery, Also Includes DeWalt
DCB107 battery charger

LOT 186



DeWalt Cordless 5" Grinder
— Specifications — Make:
DeWalt. Model: DCG415. —
Seller Statement —
Includes 4 amp battery,
Brushless, Does not include
grinder wheel,
Identical to lot 179

LOT 187



DeWalt Variable Speed
Reciprocating Saw
— Specifications — Make:
DeWalt. Model: DCS367.
— Seller Statement —
Includes 5 amp battery,
Brushless,
Does not include blade

LOT 188



DeWalt Circle Saw and
Charger
— Specifications — Make:
DeWalt. Model: DCS573.
— Seller Statement —
Brushless, Includes 5 amp
battery, Includes double
battery charger, 7 1/4" blade

LOT 189



DeWalt Fan and LED Light
— Description — Fan
includes 6 amp battery,
Model No. DCE512,
Light includes
9 amp battery

LOT 190



DeWalt Fan and LED Light
— Description — DeWalt
Fan, Model No. DCE511,
Includes 5 amp battery,
Light includes 9 amp
battery

LOT 191



DeWalt Drill, Impact Driver,
and Charger
— Description — Includes two
2 amp batteries, Impact Model
No. DCF840, Drill Model No.
DCD790, Charger Model No.
DCB118, Brushless Impact
and Drill

LOT 192



DeWalt Drill, Impact Driver, and
Battery Charger
— Description — DeWalt Impact:
Model No. DCF887, Includes
2 amp battery, DeWalt Drill: Model
No. DCD996, 3 speed, Includes
5 amp battery, Battery charger:
Model No. DCB118, Impact and
Drill are both brushless

LOT 192A



DeWalt Impact Driver
— Description — DeWalt
1/4" Cordless Impact
Driver, Model No. DCF850,
Does not include battery,
Brushless

LOT 193



DeWalt Circle Saw and
DeWalt 4 Battery Charger
— Description — DeWalt
Circle Saw: Model No.
DCS565, 6 1/2" blade,
Includes 5 amp battery,
Charger Model No. DCB104,
Only 3 charging stations work

LOT 194



DeWalt Cordless Blower
— Specifications — Make:
DeWalt. — Seller State-
ment — Model DCE100,
Includes 4 amp battery

LOT 195



DeWalt Cordless Cutout
Tool
— Specifications — Make:
DeWalt. Model: DCS551.
— Seller Statement —
Includes 2 amp battery

LOT 196

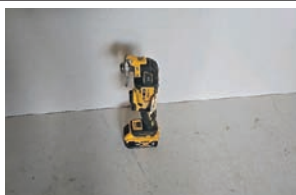

DeWalt Cordless Oscillat-
ing Multitool
— Specifications —
Make: DeWalt. Model:
DCS356. — Seller
Statement — Includes
4 amp battery, Brushless

LOT 197



Metabo Stapler
— Specifications — Make:
Metabo. Model:
N 3804AB3.
— Seller Statement —
1.5" air stapler

LOT 198



Metabo Stapler
— Specifications — Make:
Metabo. Model:
N 3804AB3(S).
— Seller Statement —
1.5" air stapler

LOT 199



DeWalt Fan
— Specifications — Make:
DeWalt. Model: DCE512.
— Seller Statement —
Includes 5 amp battery

LOT 200



LED Hanging Lights
— Description —
EZ 360 Lights, Each Light
includes 9 amp battery

LOT 201



LED Hanging Lights
— Description —
EZ 360 lights, Each light
includes 9 amp battery

LOT 202



DeWalt Air Compressor
— Specifications —
Make: DeWalt.
— Seller Statement —
6 gallon tank, 165 PSI,
electric drive

LOT 203



Bostitch Flooring Nailer
— Description —
Model MIII, air powered,
includes mallet

LOT 204



Bostitch Flooring Nailer
— Description —
Includes Mallet and
accessories

LOT 205



DeWalt Electric Hammer
Drill
— Description —
Model No. D25263,
Includes various
concrete bits

LOT 206



Kobalt Impact, Batteries, Charger,
and Socket Set
-- Description -- Kobalt Impact
Driver: Model No. KCW 5024B-
03, Brushless, Includes (1) 4 amp
and (1) 6 amp battery, Includes
Kobalt battery charger, Model No.
KRC 2490-03, Includes
incomplete socket set

LOT 207



Central Pneumatic Air
Nailer/Stapler
— Description —
18 Gauge 2 in 1

LOT 208



Central Pneumatic Air
Nailer/Stapler
— Description —
18 Gauge 2 in 1

LOT 209



Bosch Electric Router
— Description —
Serial No. 22615

LOT 210



Grex Cordless Pinner
— Description —
23 Gauge, Includes extra
fuel cartridges, Includes
headless pins,
Model No. GCB650

LOT 211



Kobalt Circle Saw
— Description — Model
No. K15CS-06AC,
7 1/4" blade, 15 Amp,
Serial No. 006619

LOT 212



Grip Rite Coil Roofing
Nailer
— Description —
Model No. GRTRN45,
Pneumatic

LOT 213



Metabo HPT Air Framing
Nailer
— Description —
Model No. NR 90AD(S1),
3 1/2" Strip nailer

LOT 214



Metabo HPT Air Framing
Nailer
— Description —
Model No. NR 90AD(S1),
3 1/2" Nails

LOT 214A



Metabo Nailer
— Description —
Model MR 90AD(S1),
3 1/2" nails

LOT 215



Grabo Pro Lifter 20
— Description —
Electric Vacuum Lifter,
Model No.
NG-Pro-14.8-2Li

LOT 216



Grabo Pro Lifter 20
— Description —
Portable electric vacuum
lifter, Model No.
NG- Pro-14.8-2Li

LOT 217



Porta-Band 2 speed
Portable Band Saw
— Description —
Does not include blade,
electric drive

LOT 218



Duralast Battery Charger
— Description —
Model No. BC40DL,
40 amp engine start,
15 amp rapid charge,
3 amp maintainer

LOT 219



Intelligent Charger
— Description —
Model: H82-36V15A,
Input: 110-245VAC 45-65
Hz, Battery:
LiFePo4 12 cells

LOT 220



Intelligent Charger
— Description —
Model: H82-36V15A,
Input: 110-245VAC 45-
65Hz, Battery:
LiPo4 12 cells,
Cord is loose

LOT 221



Intelligent Charger
— Description —
Model: H82-36V15A,
Input:
110-245VAC 45-65Hz,
Battery: LiFePo4 12 cells

LOT 222



Intelligent Charger
— Description —
Model: H82-36V15A,
Input: 110-245VAC 45-65
Hz, Battery:
LiFePo4 12 cells

LOT 222A



Schumacher Battery
Charger
— Description —
Elec multi-rate manual
charger, model SE 1072,
10 amp, one clamp is
missing

LOT 223



Bosch Self Leveling Laser
— Description —
Model No. GRL1000-20HV

LOT 224



Bauer Electric
Jackhammer
— Description —
35 pound hammer,
Serial No. 370452207

LOT 225



Bauer Laser Level, Ames Laser
Measuring tool, and Energizer Battery
Charger
— Description — Bauer 30' Self
Leveling Cross Line Laser Level:
Serial No. 376232107, Ames Laser
Level and Measuring tool, Energizer
Battery Charger: Model No. CHVC5
Serial No. 0322PJ13H Includes
3 rechargeable double A batteries

LOT 225A



Construction Calculator
— Description — Con-
struction Master 5, Model:
4050, new unit

LOT 225B



Used Construction
Calculator
— Description —
Used but works perfectly

LOT 226



Digital Indicators and
Calipers
— Description —
Pittsburgh 1" Digital
Indicator: Mounted on
magnetic base, Pittsburgh
6" digital caliper, Wixey
Digital Readout

LOT 227



New Air Regulators, Fittings,
and parts
— Description — 6 new Air
Regulators, One Air hose
connected to Air Unit:
Model No. MACP300-10A,
Assorted quick coupler
Fittings and Parts

LOT 228



Chains Saw Chains
— Description — 1 pc 3/8" x 81 link, 1 pc, 3/8" x 74 link, new Chain Saw Chains

LOT 229



Bicycle Tubes
— Description — Two Concord 700c tubes and two slime self sealing 26" tubes

LOT 300



Toyota 7FGCU30 Forklift
— Specifications — Year: NA. Make: Toyota. Model: 7FGCU30. Serial #: 66153. Engine: Toyota. Engine Family: 4TIEB02. Fuel: LP. Load Capacity: 5,200 lbs. Mast Height: 86". Meter Reads: 19,538 hours. Reach Height: 187". — Features — Fork Positioner: Yes. ROPS: Open. Side Shift: Yes. Stage Mast: 3. Tire Size: Front: 21x8x15, Rear: 16x6x10 1/2. Tires: Solid. — Seller Statement — Forks: 5"x48", includes gas tank. Runs and operates.

LOT 300A



Propane Tank
— Description — Type 3U Propane tank for forklift

LOT 301



1999 Toyota 5FBCU15 Electric Forklift
— Specifications — Year: 1999. Make: Toyota. Model: 5FBCU15. Serial #: 62815. Load Capacity: 2,650 lb. Mast Height: 82". Meter Reads: NA. Reach Height: 131". — Features — Fork Positioner: no. ROPS: Open. Side Shift: Yes. Stage Mast: 2. Tire Size: Front: 18x6x12 1/8, Rear: 14x4 1/2x8. Tires: Solid. — Seller Statement — Needs new batteries, Forks: 4"x42"

LOT 302



Nissan CYM02L20S Electric Forklift

— Specifications — Year: NA. Make: Nissan. Model: CYM02L20S. Serial #: NA. Engine: Batteries. Load Capacity: 3,065 lbs. Mast Height: 75". Meter Reads: 4,569 hours. Reach Height: 170". — Features — Fork Positioner: no. ROPS: Open. Side Shift: Yes. Stage Mast: 3. Tire Size: Front: 21x7x15, Tires: Solid. — Seller Statement — Needs new batteries, Has power steering in only one direction, Forks: 4"x42"

LOT 303



1989 Toyota 5FGC20 Forklift

— Specifications — Year: 1989. Make: Toyota. Model: 5FGC20. Serial #: 5FGC25-13521. Fuel: LP. Load Capacity: 3,750 lbs. Mast Height: 81". Meter Reads: 15,423 hours. Reach Height: 185". — Features — Fork Positioner: No. ROPS: Closed. Side Shift: yes. Stage Mast: 3. Tire Size: Front: 21x7x15. Tires: Solid. — Seller Statement — Forks: 4"x40", could not start due to low battery.

LOT 304



2005 Link-Belt 225 Excavator

— Specifications — Year: 2005. Make: Link-Belt. Model: 225. Serial #: ECAJ6-1821. Engine: Isuzu. Fuel: Diesel. Meter Reads: 7,310 hours. — Features — Bucket: 42"x39"x48" deep. Hydraulic Thumb: no. Air Conditioner: yes. Heat: yes. — Seller Statement — Chains only 1 year old, Batteries only a couple months old, good running and operating machine.

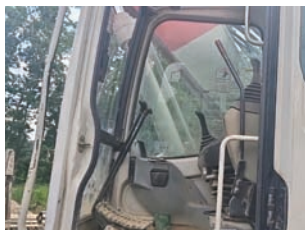

LOT 306



JCB 67C-1 Excavator
 — Specifications — Year: NA. Make: JCB. Model: 67C-1. Serial #: JCB067C1C01912991 .Fuel: Diesel. Meter Reads: 2312. — Features — Bucket: 22" wide. Hydraulic Thumb: Yes. — Seller Statement — Angling Blade: 79 1/2"x16", good operating condition



LOT 307



2017 Mustang 3200VT Skid Steer
 — Specifications — Year: 2017. Make: Mustang. Model: 3200VT. Serial #: MMC320VTK00060319. Engine: Deutz, Model No. TCD 3.6 L4. Fuel: Diesel. Horsepower: 114. Hours: 1,680 hours. — Features — Attachment: none. Controls: Joystick. ROPS: Closed. 2 Speed: Yes. — Seller Statement — Electronic Powered Quick Attach, Has Backup camera, Engine SN: 12037939. Good operating condition



LOT 307A



Skid Steer Bucket
— Description — 90"x20"x33" deep

LOT 307B



Skid Steer Forks
— Description — Forks: 4"x48"

LOT 307C



Skid Steer Drive Sprockets
— Description — New drive sprockets for Mustang skid steer, compatible with some other machines as well

LOT 308



Skid Steer Bucket
— Description — 82" bucket, quick attach, cutting edge is slightly bowed

LOT 309



Skid Steer Crane Attachment
— Description — Quick attach, hyd power extending boom, up to 30'

LOT 310



Skid Steer Auger Attachment
— Description — Quick attach, 12" auger, hyd. powered

LOT 311



Skid Steer Brush Hog
— Description — Quick attach,
78" brush hog attachment, hyd. powered

LOT 312



6' Tiller
— Description — Skid steer quick attach,
hyd. powered

LOT 313



Forklift Forks
— Description — 4" x 40" forks

LOT 314



Skid Steer Hitch Adapter
— Description — 2" hitch adapter, top is slightly bend

LOT 315



Sickle Bar Mower
— Description — Model SBM-12-72-W. SN: ZW-01703.
6' bar, hyd drive, skid steer quick attach mounted,
bar holding shaft has slight bend.
Remote controls for bar lift.

LOT 316



Lowe Auger Attachment
— Description — Auger: 10" wide. Hydraulic hose

LOT 316A



Wolverine Auger Bit
— Specifications — Make: Wolverine.
Model: BC-13-72. Serial #: ZW-08696. , 18" bit

LOT 316B



2024 Wolverine Brush Hog Attachment
— Description — 6' Skid steer Quick attach,
hydraulic drive, good condition

LOT 317



Brush Hog Attachment
— Description — 70"x70" brush hog attachment,
unknown make and model, Gearbox leaking at the
bottom, Brush hog is mainly for parts

LOT 318



Skid Steer Forks
— Description — Quick attach, 4" x 48" forks.

LOT 341



2019 John Deere 661RGT Mower
— Specifications — Year: 2019. Make: John Deere.
Model: 661RGT. Serial #: 1TC661RMTKT075303.
Engine: John Deere. Fuel: Gas. Horsepower: 23.5.
Meter Reads: 1,663 hours. — Seller Statement —
Stand on Mower, 60" deck. Runs and operates good.

LOT 342



1984 Trailmobile Van Trailer
— Description — VIN: 1PT011NHOE9010256. 96" x 45'
storage unit only, not road worthy, has Thermo king unit,
insulated trailer, no contents included. This item is sold with a
Bill of Sale as proof of purchase. No Title will be issued. It is
the sole responsibility of the buyer to obtain any necessary
titles and registrations required by their state or local
authorities.

LOT 343



Stoughton Van Trailer

— Description — 96" x 50' For storage only, not roadworthy, no contents included. This item is sold with a Bill of Sale as proof of purchase. No Title will be issued. It is the sole responsibility of the buyer to obtain any necessary titles and registrations required by their state or local authorities.

LOT 345



Equipment Trailer

— Specifications — Year: unknown. Make: unknown. Model: Dual axle. Axle lbs.: 5,000 lbs. GVWR: 10,000 lbs. Length: 18'. Width: 64" bed. — Features — Brakes: no. Floor: wood. Number of rear axles: 2. Ramp Size: 4' long. Suspension: spring. Tire Size: 205/75R15. Type of Hitch: ball. — Seller Statement — No contents included, single jack, good condition. This item is sold with a Bill of Sale as proof of purchase. No Title will be issued. It is the sole responsibility of the buyer to obtain any necessary titles and registrations required by their state or local authorities.

LOT 344



2022 Gator Gooseneck Trailer

— Specifications — Year: 2022. Make: Gator. Model: 35+5 Gooseneck. VIN: 4Z1GF4028NS006806. Axle lbs.: 10,000 pounds. GVWR: 24,000 pounds. Length: 40'. Width: 101.5". — Features — Brakes: Hydraulic drum brakes. Dual Jacks: yes. Floor: wood. Number of rear axles: 2. Ramp Size: 5' x 40" dual ramp. Suspension: wood. Tire Size: 235/80R16. Type of Brakes: Hydraulic. Type of Hitch: Gooseneck. — Seller Statement — 4 inch ratchet tie down straps, trailer is in excellent condition. **Rebuilt title.



LOT 346



2021 ATC Quest Cargo Trailer

— Specifications — Year: 2021. Make: Aluminum Trailer Co. Model: Bumper Pull. VIN: 5JX1C2622MD221958. # of Axles: 2. Axle type: straight. GVWR: 15,400 lbs. Interior Height: 87". Interior Length: 24'. Interior Width: 97". Overall Height: 116". Overall Length: 26'. Overall Width: 102". — Features — Door Size: 36" x 78". Floor Material: wood. Roof Material: aluminum. Suspension: torsion. Type of Brakes: Electric. Wall Material: aluminum lined with wood. — Seller Statement — 2 doors on sides plus 6' x 4' double doors on side, good condition.

LOT 347



2022 Cross Trailer Co Quest Equipment Trailer

— Specifications — Year: 2022. Make: Cross Trailer Co. Model: Quest. VIN: 58E1W1626N1012059. # of Axles: 2. Axle type: drop. GVWR: 7,000 lbs. Interior Height: 79". Interior Length: 14'. Interior Width: 97". Overall Length: 16'. Overall Width: 101". — Features — Door Size: rear fold down. Floor Material: wood. Roof Material: aluminum. Suspension: torsion. Type of Brakes: Electric. Wall Material: aluminum lined with wood. — Seller Statement — No contents, very good condition

LOT 348



Trailer Frame

— Description — 6' x 12' frame, 1 flat tire, This item is sold with a Bill of Sale as proof of purchase. No Title will be issued. It is the sole responsibility of the buyer to obtain any necessary titles and registrations required by their state or local authorities.

LOT 349



1985 Agresso Fiberglass Boat

— Specifications — Year: 1985. Make: Agresso. Model: Unknown. HIN: KFD02558J485. — Description — 16' Tri-hull, 40 hp Mercury, trailer, could use some TLC. Motor needs new carburetor. Has title for Boat & Trailer.

LOT 350



1985 14' Smoker Craft Aluminum Jon Boat
 — Specifications — Year: 1985. Make: Jon Boat.
 Model: Smoker Craft. HIN: OHZ47689G808.
 — Description — Johnson tiller steer motor, trailer.
 Motor was working good but stopped on way to dock
 on last trip, and owner did not take time to look at it.

LOT 350A



Minn Kota Trolling Motor
 — Description — Model Endura C2, 12V, 40 lb thrust,
 5 speed

LOT 351



1990 Homesteader Trailmobile Semi Trailer
 — Specifications — Year: 1990. Make: Homesteader. VIN:
 1PT01ACH1L9007799. Interior Height: 82". Interior Length: 193". Interior Width:
 82". Overall Height: 95". Overall Length: 16'. Overall Width: 86". Door Size: Rear:
 71"x 38", Side: 68"x31". Roof Material: Aluminum. Floor Material: Plywood. Wall
 Material: Plywood. Type of Brakes: Electric. Suspension: Spring. # of Axles: 2.
 Tire Size: 295/75R22.5 — Description — Reefer Unit does not work, Lot is Trailer
 only, Does not include interior contents of trailer, Does not include other contents
 underneath and surrounding trailer.

LOT 352



2012 Homesteader Trailer
 — Specifications — Year: 2012. Make: Homesteader. Model:
 Unknown. VIN: 5HABE1623CN013085. Tire Size: ST205/75R15.
 — Description — Does not include Contents of trailer, 2 5/16" ball
 required for trailer, Missing trailer Jack, body is rough. This item is
 sold with a Bill of Sale as proof of purchase. No Title will be issued.
 It is the sole responsibility of the buyer to obtain any necessary titles
 and registrations required by their state or local authorities.

LOT 353



2 Horse Trailer
 — Description — 2 5/16" ball hitch, 15' long, 70" wide,
 92" high. Interior Height: 80", Spring Suspension, Tire Size:
 P235/75R15. This item is sold with a Bill of Sale as proof of
 purchase. No Title will be issued. It is the sole responsibility of
 the buyer to obtain any necessary titles and registrations
 required by their state or local authorities.

LOT 354



Puller Pride Utility Trailer
 — Description — Single axle, 6' x 13', wood floor, tailgate
 ramp, leaf springs, lights, good solid frame. This item is sold
 with a Bill of Sale as proof of purchase. No Title will be issued.
 It is the sole responsibility of the buyer to obtain any
 necessary titles and registrations required by their state or
 local authorities.

LOT 355



Utility Trailer

— Description — Single axle, 5' x 10', wood floor, leaf spring, no tail gate, no lights. This item is sold with a Bill of Sale as proof of purchase. No Title will be issued. It is the sole responsibility of the buyer to obtain any necessary titles and registrations required by their state or local authorities.

LOT 356



Utility Trailer

— Description — 4' x 5' wood floor, single axle, leaf spring, ball hitch. This item is sold with a Bill of Sale as proof of purchase. No Title will be issued. It is the sole responsibility of the buyer to obtain any necessary titles and registrations required by their state or local authorities.

LOT 357



Utility Trailer

— Description — 4' x 6' x 4' sides, metal floor and frame, ball hitch. This item is sold with a Bill of Sale as proof of purchase. No Title will be issued. It is the sole responsibility of the buyer to obtain any necessary titles and registrations required by their state or local authorities.

LOT 360



Top Buggy Carriage

— Description — Mini surrey, two long seats in back, sliding curtains, Pioneer running gears with hyd disc brakes, torsion axles, steel wheels with rubber tires, steel shafts, top part needs updating but running gears are very good condition.

LOT 361



Top Buggy Carriage

— Description — single seat, hyd brakes, slide curtains, wood wheels with rubber tires, shows some wear

LOT 361A



Bio Standardbred Harness

— Description — Split breast collar, Includes bridle, good condition

LOT 361B



Bio Standardbred Harness

— Description — Split breast collar, Includes bridle, good condition

LOT 362



E-Z Spreader Manure Spreader

— Description — 30 bushel ground driven spreader, pin tow hitch, air tires, like new condition.

LOT 363



New Idea Hay Rake

— Description — Model 35 roll bar rake, has a few tines missing

LOT 363A

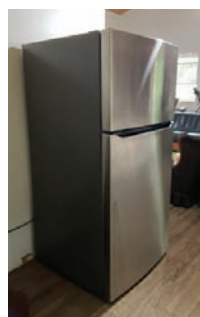

2023 LG Refrigerator

— Description — Model: LRTLS2403S/02, SN: 306MRVB35823, electric refrigerator, 33" x 66 3/8" x 33 3/4", excellent condition

LOT 364

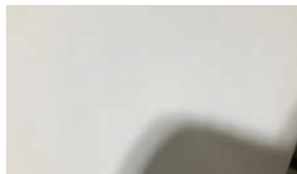

2023 Whirlpool Chest Freezer

— Description — Model: WZC5116LWO, SN: SBD1508779, 16 cu. ft. deep freezer, electric, good condition.

LOT 365



2023 Whirlpool Chest Freezer

— Description — 16 cu. ft. deep freezer, electric good condition.

LOT 366



2023 Hotpoint Chest Freezer
— Description — Model: HHM7SRWW,
SN: B30LK9E0000BYN767385, 8 cu. ft. deep freezer,
electric. good condition.

LOT 367



2023 Hotpoint Chest Freezer
— Description — Model: HHM5SRCWW,
SN: LV914865, 6 cu. ft. deep freezer,
electric good condition.

LOT 368



Lem BigBite Grinder
— Description —
Model 1782, 3 stainless
steel plates plus other
accessories, good
condition, electric.

LOT 369



Lem BigBite Grinder
Adapter
— Description —
Converts Grinder to twin
blade for fine grind
on one pass.

LOT 370



Lem BigBite Mixer
Attachment
— Description —
Model: 1868, 50 lb. tilt meat
mixer, can be hand cranked
or attaches to grinder motor,
crank included,
good condition.

LOT 371



Lem BigBite Juicer
Attachment
— Description — Attaches
to grinder motor, Juice and
puree in one pass, extra
screens, good condition.

LOT 372



Lems Digital Scales
— Description —
10.5" x 10.5" platform
330lb. scales, electric,
digital readout,
good condition.

LOT 373



Lem Max Vac 500 Vacuum
Sealer
— Description —
14" seal bar, electric,
some bags included,
good condition.

LOT 374



Lem BigBite Slicer
— Description — model
1195, 12" Food slicer,
1/2 hp electric motor,
blade sharpener
attachment,
good condition.

LOT 375



Vision Tech Shop Scales
— Description —
Model TV-60D,
SN: 107020158020.
12V powered, 60lb max.
front and back
digital readout

LOT 376



Scotch Paper Laminator
— Description —
Good condition

LOT 377



Coleman 2 Burner
Propane stove
— Description —
Portable stove,
two extra small tanks,
good condition.

LOT 378



GE Electric Roaster
— Description —
Has pan insert,
good condition.

LOT 378A



Imergood Ice Cream
Freezer Motor
— Description —
MN: IGAH8-SS,
SN: A210803, air motor,
motor is good,
needs New gear

LOT 379



2023 Janome HD-1000
Sewing Machine
— Description —
Model: 731LE,
electric drive, includes foot
pedal, like new condition.

LOT 380



Heavy Duty Sewing Machine
— Description — Includes table
and rolling stool, Sewing Machine
Model: GC8500, Serial No.
29001210777, Electric Clutch
Motor: Model: D0L12H, 110/220
volt, Phase 1, Table Measures
47 1/4"x21 1/2"x29 1/2",
hand foot lift handle is broke off.

LOT 381



EPSON ET5850 Printer
— Description — Model
ET-5850, Print, copy, scan
and fax, has IBYfax
machine included, IBYfax
will need subscription,
excellent condition.

LOT 382



Child's Wooden Folding
Rocker
— Description — 1 piece,
Cedar wood with natural
finish, new rocker,
6 available but selling
separately.

LOT 383



Child's Wooden Folding
Rocker
— Description — 1 piece,
Cedar wood with natural
finish, new rocker

LOT 384



Child's Wooden Folding
Rocker
— Description — 1 piece,
Cedar wood with natural
finish, new rocker

LOT 385



Child's Wooden Folding
Rocker
— Description — 1 piece,
Cedar wood with natural
finish, new rocker

LOT 386



Child's Wooden Folding
Rocker
— Description — 1piece,
Cedar wood with natural
finish, new rocker

LOT 387



Child's Wooden Folding
Rocker
— Description — 1 piece,
Cedar wood with natural
finish, new rocker

LOT 388



Child's Wooden Folding
Rocker
— Description — 1 piece,
Poplar wood with Red
paint, new rocker

LOT 389



Child's Wooden Folding
Rocker
— Description — 1 piece,
Poplar wood with yellow
paint, new rocker

LOT 390



Child's Wooden Folding
Rocker
— Description — 1 piece,
Cedar wood with green
paint, new rocker

LOT 391



Child's Wooden Folding
Rocker
— Description — 1 piece,
Poplar wood with black
paint, new rocker

LOT 392



Child's Wooden Folding
Rocker
— Description — 1 piece,
Poplar wood with natural
finish, new rocker

LOT 393



Deer Skull and Antlers
— Description —
Antlers still attached to
original skull, Antlers still
have some velvet on them,
Antler measurements
unknown

LOT 394



Deer Skull and Antlers
— Description —
Unknown Antler
Measurements

LOT 395



2023 NHS Elite 280
Bicycle
— Description —
10 speed,
rechargeable lights,
low miles, good condition

LOT 396



2023 Schwinn Bicycle
— Description —
Model S5712WM,
21 speed, lights set up
with DeWalt battery
adapter, disc brakes,
good condition

LOT 397



2023 GMC Denali Bicycle
— Description —
Model 700c Denali,
Aluminum 6061 frame,
21 speed, good condition

LOT 398



2023 Hyper Havoc Bicycle
— Description —
21 speed, aluminum
frame, middle suspension,
good condition

LOT 399



Vevor Three Wheeler Bike
— Description —
Single speed,
good condition

LOT 399A



Razor Scooters
— Description —
One has 7" wheels,
one has 3.5" wheels

LOT 399B



Radio Flyer Trike
— Description —
Good condition

LOT 399C



Wagon
— Description —
20" x 47" Wood bed,
air tires

LOT 399D



Trailer Axels and Hitch
— Description —
Hitch bent and damaged/
used for parts,
Axels 72" each, One axel
has missing hub

LOT 400



Predator Inverter
— Description —
MN: 8750, 120/240V
Outlet, 420cc Gas Motor,
7000 Watt.
Runs and operates.

LOT 401



Champion Generator
— Description —
MN: 200969,
SN: RV2204080692,
AC Volts: 120, AC Amps:
30.4, 224 cc Gas Motor.
Runs and operates.

LOT 402



Power Trowel
— Description —
Stone Construction
Equipment, MN: CF364,
SN: 132005452, GX240
Honda 8 hp gas motor.
Motor is not working.

LOT 403



Weedeater Push Mower
— Description — Weedeater brand Mower with Honda Motor, Includes detached blade, MN: 961140007 18, SN: 041808M011434, Honda Easy Start GCV 160 motor

LOT 406



Stihl Trimmer
— Description — MN: F 590, 5' Shaft

LOT 407



Echo Trimmer and String
— Description — SN: S74012002024, MN: SRM-280, 5' shaft, Partial roll of 0.95" Trimmer string

LOT 408



Husqvarna Chainsaw
— Description — Model No. 372XP, Serial No. 5876477-20, 24" bar, runs and operates

LOT 409



Stihl Chainsaw
— Description — Model No. MS 311, 18" bar, Engine Family: MA8XS, 59 cc, runs and operates

LOT 409A



Husqvarna Chainsaw
— Description — Model No. 235, 34 cc, Serial No. 574875316, 14" bar, chain is loose and not on bar

LOT 409B



Solar Fence Chargers
— Description — 1 pc. Parmak model mag - 12-SP, 30 mile range, 1 pc. American Farm Works. .15 joules 10 mile range, both work

LOT 410



Central Pneumatic Air Compressor
— Description — Twin tank portable compressor, 9 gal., Predator 212cc gas engine

LOT 411



Troybuilt Chipper Shredder
— Description — Model: 24A-414B711, SN: 119600, Top feed, 206cc Briggs & Stratton gas engine, hitch for towing, 1 flat tire

LOT 412



Electric Motor
— Specifications — Make: NA. Horsepower: 30. Frame Size: 365 U. RPM: 1200, 30 hp, 1200 RPM.

LOT 413



Diesel Exhaust Fluid, Casters, and Assorted Parts
— Description — 2.5 Gallon container of Prime Guard DEF, Wall sconces, 20 cans of Crafter's closet wood stains (Miscellaneous colors, Casters)

LOT 414



Utilitech Heater and GE Window Air Conditioner
— Description — Utilitech Electric Radiator Heater: Model No. CYWE08-7, 120 volt, On casters, Indoor use only, 1'x6"x2' tall, GE Windo AC unit: Serial No. 385020383B, 115 Volts, 1 phase, Measures: 24"x12"x16", Knobs missing, Condition unknown

LOT 415



Wiring and Electrical Parts
— Description — 2 spools 12 gauge wiring (unknown length), Assorted wiring (unknown length), Pull cord ceiling Lampholders, 50' roll of 10/2 wire, Conduit, and assorted parts

LOT 416



Conduit, Wiring, and Assorted Parts
— Description — Sealtite Conduct (unknown length), Assorted wiring (unknown lengths), Outlet boxes, Breakers, Electrical Receptacles, etc.

LOT 417



Electrical Boxes
— Description — Breaker box and cutout box with some wire

LOT 418



Electrical Boxes
— Description — 3 boxes total, 1 breaker box and 2 cutout boxes.

LOT 419



Main Breaker Box
— Description — New box, 200 Amp, 32 spaces, 40 circuits, 14"x39 1/2"x4", includes some breakers

LOT 420



Steel Wheels
— Description — No. 3 mower wheels, 31" diameter, Wheel surface: 4" wide,

LOT 422



Mr Heater Space Heater
— Description — Model No. MH210KTR, Max Output Temperature: 1450 degrees F, 210,000 BTU, 13.5 gallon kerosene tank

LOT 423



RV Ceiling/Wall Mount Electrical Lights
— Description — 2 cases, 50 lights in each box, 12 volt

LOT 424



Amish Made Toboggan
— Description — Sturdy wooden toboggan with metal bottom for supreme gliding, Measures: 95"x15"

LOT 425



Propane Tanks
— Description — 2 - 20 lb. tanks, Empty

LOT 426



Propane Tanks
— Description — 2 - 20 lb. tanks, Empty

LOT 427

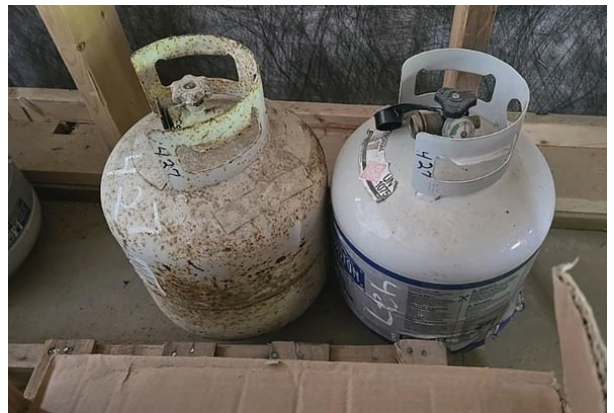

Propane Tanks
— Description — 2 - 20 lb. Tanks, Empty

LOT 428



Braun Lights and Fireplace Tools

— Description — Braun LED Worklight: Serial No. 37166-2046, Model No. 5013236, 120 volt, Braun Hanging Construction Worklight: Model No. E197534, Serial No. 56554, Light can link to up to 10 lights, Metal Firewood Carrier, Small Cast Iron Frying Pan(10 1/2"), Fireplace pokers, Ash shovel, Firewood Pincers

LOT 429



Graco Magnum X5 Finish Sprayer

— Description — Magnum X5 True Airless Sprayer, electric drive

LOT 430



Wiring

— Description — Heavy Aluminum Wire (unknown length), 82' Extension Cord

LOT 431



Scaffolding Shelf

— Description — Shelf: 44"x18"x36" high, Scaffolding measures 50 3/8" high with casters, Includes 4 lockable casters

LOT 433



Air Hose and Extension Cord

— Description — 1/4"x50' Air hose, 14 awg. extension cord

Sell with 

IronRing
POWERED BY BRIGHT STAR

Monthly Virtual Consignment Auction

In House Specialist - Myron Nissley - 574.564.6453

LOT 434



Jumper Cables and Electric Cord
— Description — Air hose, Outlet adapter, jumper cables

LOT 435



Air Hose, Extension Cords, and Power Strips

LOT 436



Air Hoses
— Description — 2 pc. 1/4" v-poly air hoses

LOT 437



Extension Cords and Air Hose
— Description — 2 extension cords and 1 - 1/4" poly air hose

LOT 438



Extension Cords
— Description — 5 extension Cords of various sizes

LOT 439



Air Hoses and Extension Cords
— Description — 1-3/8" air hose and 1 -1/4" air hose, 4 new 6' extension cords

LOT 440



Closet Doors and Window
— Description — 18" x 30" vinyl replacement window, 2 new 2'8" bi-fold white doors, 1 used 30" bold, 1 new white louver bi-fold 36" x 77"

LOT 440A



Akron Support Posts
— Description — 5 Galvanized posts, 2 pc. Per post 4'8", screw adjustable, plates and pins, 18,000 lbs capacity

LOT 440B



Fiberglass Shingles
— Description — 44 bundles fiberglass shingles, Onyx black

LOT 441



Ridge Vent
— Description — Shingle roof ridge vent, 4' long pieces, 40 pieces

LOT 442



Ridgmond 40 gal Water Heater
— Description — New unit, 240V Electric powered

LOT 443



Ridgmond 40 gal Water Heater
— Description — New unit, 240V Electric powered

LOT 444



Hunter Ceiling Fan
— Description — New unit, 52", covered for indoor or outdoors, whisper wind motor, Matt black finish

LOT 445



Hunter Ceiling Fan
— Description — New unit, 52", covered for indoor or outdoors, whisper wind motor, Matt black finish

LOT 446



Wall and Ceiling Lights
— Description — Patriot Lighting outside wall lights new units, 2 pc. Used ceiling lights

LOT 447



Ikon Framing Nails
— Description — 4 boxes, 3 1/4" x .131", 2500 pc per box, 33 degree clipped head paper tape, smooth shank nails

LOT 447A



Ikon Framing Nails
— Description — 4 boxes,
3 1/4" x .131", 2500 pc per
box, 33 degree clipped
head paper tape, smooth
shank nails

LOT 447B



Ikon Framing Nails
— Description — 4 boxes,
3 1/4" x .131", 2500 pc per
box, 33 degree clipped
head paper tape, smooth
shank nails

LOT 447C



Ikon Framing Nails
— Description — 4 boxes,
3 1/4" x .131", 2500 pc per
box, 33 degree clipped
head paper tape, smooth
shank nails

LOT 447D



Ikon Framing Nails
— Description — 4 boxes,
3 1/4" x .131", 2500 pc per
box, 33 degree clipped
head paper tape, smooth
shank nails

LOT 447E



Ikon Framing Nails
— Description — 4 boxes,
3 1/4" x .131", 2500 pc per
box, 33 degree clipped
head paper tape, smooth
shank nails

LOT 447F



Ikon Framing Nails
— Description — 4 boxes,
3 1/4" x .131", 2500 pc per
box, 33 degree clipped
head paper tape, smooth
shank nails

LOT 447G



Ikon Framing Nails
— Description — 4 boxes,
3 1/4" x .131", 2500 pc per
box, 33 degree clipped
head paper tape, smooth
shank nails

LOT 447H



Ikon Framing Nails
— Description — 4 boxes,
3 1/4" x .131", 2500 pc per
box, 33 degree clipped
head paper tape, smooth
shank nails

LOT 448



Ikon Framing Nails
— Description — 4 box
@2500 per box, 3" x .131",
33 degree clipped head
paper tape

LOT 448A



Ikon Framing Nails
— Description — 4 box
@2500 per box, 3" x .131",
33 degree clipped head
paper tape

LOT 448B



Ikon Framing Nails
— Description — 4 box
@2500 per box, 3" x .131",
33 degree clipped head
paper tape

LOT 448C



Ikon Framing Nails
— Description — 4 box
@2500 per box, 3" x .131",
33 degree clipped head
paper tape

LOT 448D



Ikon Framing Nails
— Description — 4 box
@2500 per box, 3" x .131",
33 degree clipped head
paper tape

LOT 448E



Ikon Framing Nails
— Description — 4 box
@2500 per box, 3" x .131",
33 degree clipped head
paper tape

LOT 448F



Ikon Framing Nails
— Description — 4 box
@2500 per box, 3" x .131",
33 degree clipped head
paper tape

LOT 448G



Ikon Framing Nails
— Description — 4 box
@2500 per box, 3" x .131",
33 degree clipped head
paper tape

LOT 448H



Ikon Framing Nails
— Description — 4 box
@2500 per box, 3" x .131",
33 degree clipped head
paper tape

LOT 448I



Ikon Framing Nails
— Description — 4 box
@2500 per box, 3" x .131",
33 degree clipped head
paper tape

LOT 448J



Ikon Framing Nails
— Description — 4 box
@2500 per box, 3" x .131",
33 degree clipped head
paper tape

LOT 448K



Ikon Framing Nails
— Description — 4 box
@2500 per box, 3" x .131",
33 degree clipped head
paper tape

LOT 448L



Ikon Framing Nails
— Description — 4 box
@2500 per box, 3" x .131",
33 degree clipped head
paper tape

LOT 448M



Ikon Framing Nails
— Description — 4 box
@2500 per box, 3" x .131",
33 degree clipped head
paper tape

LOT 448N



Ikon Framing Nails
— Description — 4 box
@2500 per box, 3" x .131",
33 degree clipped head
paper tape

LOT 448O



Ikon Framing Nails
— Description — 4 box
@2500 per box, 3" x .131",
33 degree clipped head
paper tape

LOT 449



Ikon Framing Nails
— Description —
4 boxes @5000 per box,
2 3/8" x .113 ring shank
nails, 33 degree clipped
head paper tape

LOT 449A



Ikon Framing Nails
— Description —
4 boxes @5000 per box,
2 3/8" x .113 ring shank
nails, 33 degree clipped
head paper tape

LOT 449B



Ikon Framing Nails
— Description —
4 boxes @5000 per box,
2 3/8" x .113 ring shank
nails, 33 degree clipped
head paper tape

LOT 449C



Ikon Framing Nails
— Description —
4 boxes @5000 per box,
2 3/8" x .113 ring shank
nails, 33 degree clipped
head paper tape

LOT 449D



Ikon Framing Nails
— Description —
4 boxes @5000 per box,
2 3/8" x .113 ring shank
nails, 33 degree clipped
head paper tape

LOT 449E



Ikon Framing Nails
— Description —
4 boxes @5000 per box,
2 3/8" x .113 ring shank
nails, 33 degree clipped
head paper tape

LOT 449F



Ikon Framing Nails
— Description —
4 boxes @5000 per box,
2 3/8" x .113 ring shank
nails, 33 degree clipped
head paper tape

LOT 449G



Ikon Framing Nails
— Description —
4 boxes @5000 per box,
2 3/8" x .113 ring shank
nails, 33 degree clipped
head paper tape

LOT 449H



Ikon Framing Nails
— Description —
4 boxes @5000 per box,
2 3/8" x .113 ring shank nails,
33 degree clipped head paper tape

LOT 449I



Ikon Framing Nails
— Description —
4 boxes @5000 per box,
2 3/8" x .113 ring shank nails,
33 degree clipped head paper tape

LOT 449J



Ikon Framing Nails
— Description —
4 boxes @5000 per box,
2 3/8" x .113 ring shank nails,
33 degree clipped head paper tape

LOT 449K



Ikon Framing Nails
— Description —
4 boxes @5000 per box,
2 3/8" x .113 ring shank nails,
33 degree clipped head paper tape

LOT 449L



Ikon Framing Nails
— Description —
4 boxes @5000 per box,
2 3/8" x .113 ring shank nails,
33 degree clipped head paper tape

LOT 449M



Ikon Framing Nails
— Description — 2 box 3 1/4",
1 box 3" and 2 box 2 3/8" nails

LOT 449N



1/4" Crown x 1 1/2" Staples
— Seller Statement —
Amount to be determined.

LOT 449O



1/4" Crown x 1 1/4" Staples
— Seller Statement —
Amount to be determined.

LOT 449P



1/4" Crown x 5/8" Staples
— Seller Statement —
Amount to be determined.

LOT 458A



Lever Chain Binders
— Description — 2 binders

LOT 459



Hi-Lift Jack
— Description — Model No. HL-364,
7000 lb clamping capacity, Hoist:
5000 lb capacity, 36" Length,
No handle included

LOT 460



High Lift Jack
— Description —
No Handle Included, 4' Length

LOT 500



Miller Bobcat Welder/Generator
 — Description — Model: Bobcat 225, Serial No. LF169727, Stock No. 907209, Kohler Gas Motor, Engine Family: 5KHXS.6242GC, Engine Model No. CH20S, Hours: 1427, CC/CV, AC/DC Welder, 10000 Watt Generator. Good working condition.

LOT 501



Better Built Fluid Transfer Tank
 — Description — Part No. 29224164, Serial No. AN0324565, 100 Gallon Capacity, 45 1/2"x24"x23 1/2" tall, Includes Fill-Rite 15 GPM pump, 12 volt DC pump

LOT 502



Light Poles
 — Description — 4 pc 30' Aluminum poles, 12" x 12" base plate, Holophrane 20" lights

LOT 502A



Pony Cart
 — Description — Easy entry pony cart, brake pedal, 20" solid rubber wheels

LOT 502B



One Horse Wagon
 — Description — 42" x 98" Aluminum bed on Pioneer running, air tires, Hyd. brakes currently not connected, lights need rewired, steel shafts, ball hitch, cushion seat, drop down tail gate

LOT 503



Manure Spreader
 — Description — Horse drawn has extra tongue, spreader needs some updating

LOT 504



E-Z Trail Produce Planter

— Description — 2 row planter, 3 pt. mount or has adapter for hitch to cart, two seats on back, has 24" planting wheels plus 3 extra 30" wheels, poly tank

LOT 505



E-Z Trail Plastic Layer

— Description — Hitch for hooking to cart, takes 36" rolls, irrigation pipe spool, good condition

LOT 506



E-Z Trail Plastic Take Up Cart

— Description — Hitch to hook to cart, ground driven, good condition.

LOT 507



Skeleton Bale Elevator

— Description — 24" x 16", no motor, slight frame bend on one end

LOT 508



Cattle Chute

— Description — 37"x 9' head gate

LOT 509



Head Gate for Cattle Chute

LOT 510



Rebar Rods

— Description — 115 pieces, 3/8" x 20'

BRIGHT STAR REALTY AND AUCTIONS, LLC
11751 CR 12, Middlebury, IN 46540
("Auctioneer")

Bidder Terms and Conditions

There is a 13% online buyer's premium in effect for all purchases made online. Buyer's premium is 10% for onsite bidders. All items sell where is as is with no warranties or guarantees. Buyer is responsible to inspect all merchandise prior to placing bids. Payment terms: Cash, check, wire transfer. Cash Payments totaling \$10,000 or more will not be accepted. Credit cards are only accepted on invoices with a total of less than \$2500. All payments are due immediately upon receipt of your invoice. Onsite buyers, payment is due the day of the auction. If onsite bidders wish to send a wire and still be assessed only the onsite buyer's premium, they must present a bank letter of credit (with limit stated equal to or higher than the amount owed by bidder) and wire must be sent no later than one business day after the auction. All items are pick-up only. Smalls must be removed within 2 days. All items must be removed within 30 days unless otherwise noted. Loadout available day of auction, after that by appointment. Please call agent for more info. Buyer shall assume responsibility of all property when auctioneer says sold. Auction company is not responsible for any missing or stolen items.

These Bidder Terms and Conditions ("**Terms**") apply to auctions conducted by BRIGHT STAR REALTY AND AUCTIONS, LLC and constitute a legal, valid, binding, and enforceable contract between Auctioneer and the Bidder. These Terms also form the basis for the final contract of sale between the Seller and the Buyer.

1. **Auctions Conducted Under These Terms.** The Auction is conducted under and in accordance with these Terms, the Terms posted on Auctioneer's website, applicable law, and any announcements or corrections made by Auctioneer during the Auction. By participating in the Auction, whether at the auction site, online, telephonically, or through any other means (including Absentee Bid), Bidder agrees to be bound by, and to abide by, these Terms.

Auctioneer's Licensing and Bonding. Auctioneer is licensed and bonded where required.

2. **Definitions.** The following definitions apply to these Bidder Terms for each auction conducted by Auctioneer:

"Absentee Bid" means a bid submitted in advance by an Absentee Bidder for the execution during the Auction.

"Absentee Bidder" means a person or entity that submits an Absentee Bid.

"Absolute Auction" or "Absolute" applies only if and when expressly indicated and means that property is to be sold to the highest bidder regardless of the amount of the final bid, with no limiting conditions, restrictions, or reservations. UNLESS SPECIFICALLY AND EXPRESSLY STATED BY AUCTIONEER IN WRITING, NO PROPERTY IS BEING SOLD ABSOLUTE OR AT AN ABSOLUTE AUCTION.

"Auction" means the auction sale at which Auctioneer solicits bids, or is scheduled to solicit bids.

"Auction Site" means the physical location of the Auction, or, for an Auction conducted entirely online, the location at which Property may be inspected.

"Bidder Number" means the number or other identifier issued by Auctioneer to a Registered Bidder for the purposes of identifying bids to such Registered Bidder.

"Bidder Registration" means the information provided by a prospective Bidder, and the process of registering such prospective Bidder, to bid at the Auction, including the prospective Bidder's agreement to be bound by these Bidder Terms.

"Broker Participation Fee" means an amount that is paid to a broker who has participated in procuring a Buyer, or has otherwise assisted in facilitating the sale of Property at the Auction, under the Terms and in the amount established by Auctioneer.

"Buyer" means the Winning Bidder with respect to each Lot of Personal Property.

"Buyer's Premium" is an amount with respect to each Lot of Personal Property sold at the Auction, calculated as a percentage of the Hammer Price, that is payable by the Buyer to Auctioneer for Auctioneer's own account.

"Fall of the Hammer" means the point, after bids have been received, at which Auctioneer declares a Lot of Personal Property "sold" to Bidder acknowledged by Auctioneer as having made the Winning Bid. During an auction that is exclusively online, the Fall of the Hammer will occur electronically at the end of timed (or extended) bidding. In an auction that is Subject to Seller's Confirmation, the Fall of the Hammer will occur on Seller's Confirmation of the High Bid Subject to Confirmation.

"Hammer Price" means the high bid amount recognized by Auctioneer with the Fall of the Hammer.

"High Bid" means the high bid amount recognized by Auctioneer at the conclusion of bidding on a Lot.

"High Bid Subject to Confirmation" means the High Bid amount recognized by Auctioneer at the conclusion of bidding on the Lot put up at Auction Subject to Seller's Confirmation. If the High Bid Subject to Confirmation is confirmed by Seller, it will be the Hammer Price.

"High Bidder" means the Bidder recognized by Auctioneer as having made the High Bid with respect to a Lot.

"Knocked Down" or "Knock Down" means, with respect to any Property put up at the Auction, that Auctioneer has acknowledged the Winning Bid with the Fall of the Hammer, or by announcing "sold", or by giving a similar such indication. Property may be Knocked Down electronically at the conclusion of a timed online auction event.

"Lot" means each individual item or grouping of Personal Property offered at one time by Auctioneer.

"No Sale" occurs if Property is put up at the Auction but is not Knocked Down or sold, and Auctioneer passes on such Property or declares a No Sale.

"Online Auction Platform" means the hardware and software utilized to conduct the Auction online and to facilitate online bidding, including any associated, adjunct, and/or complementary websites, services, premiums and promotions.

"Online Auction Platform Provider" means the provider of the Online Auction Platform and related services to conduct Auction online.

"Online Bidding Period" means, with respect to an Auction conducted in whole or in part online, any established period during which bids may be tendered.

"Participant" means any person who attends, or otherwise participates in, the Auction (in person or remotely). The term Participant includes, but is not limited to, Registered Bidders, Bidder, and Buyers.

"Personal Property" means all tangible and moveable property, including fixtures, designated as Property.

"Pick-up" means the act of picking up or removing sold Lots by respective Winning Bidders at the date(s), time(s), and location indicated for such during the Auction or as later agreed to by Seller and Buyer.

"Private Sale" means an event in which Property is sold by Seller, or on Seller's behalf, other than at the Auction (including a sale at an auction conducted by a person or entity other than Auctioneer).

"Private Sale Price" means the fair market purchase price of the Property paid, or agreed to, at a Private Sale in an arms-length transaction between Seller and the purchaser of the Property. If the Property is sold through a Private Sale for less than its fair market value, or in a transaction that is not an arms-length transaction, or is gifted by Seller, the Private Sale Price will be an amount equal to the fair market value of the Property in an arms-length transaction.

"Property" means the Real Property and the Personal Property.

"Purchase Price" means an amount equal to the Hammer Price or High Bid Subject to Confirmation, as the case may be, plus the Buyer's Premium.

"Registered Bidder" means a person or entity that has registered to bid at the Auction.

Bidder Terms and Conditions Continued...

“Registration Deposit” means, if required by Auctioneer, the deposit, in certified funds, made by a Registered Bidder in order to register for the Auction.

“Reserve” or “With Reserve” means that the Auctioneer may Withdraw Property put up at Auction and/or bids may be rejected prior to the Fall of the Hammer. **UNLESS SPECIFICALLY AND EXPRESSLY STATED OTHERWISE BY AUCTIONEER IN WRITING, ALL PROPERTY IS BEING WITH RESERVE.**

“Reserve Price” means the minimum price that Seller is willing to accept for specific Property.

“Seller’s Confirmation” means Seller’s confirmation, approval, and acceptance of the High Bid Subject to Confirmation acknowledged and recorded by Auctioneer.

“Subject to Seller’s Confirmation” means, with respect to any Property expressly identified in this Agreement as being sold Subject to Seller’s Confirmation, that after the High Bid Subject to Seller’s Confirmation has been received and acknowledged by Auctioneer, Seller may determine, in Seller’s sole and absolute discretion, to (i) accept such bid or (ii) reject such bid.

“Winning Bid” means the highest bid received and accepted (and if Subject to Seller’s Confirmation, confirmed by Seller).

“Winning Bidder” means the Bidder who is recognized by Auctioneer as having made the Winning Bid.

“Withdraw” refers to the circumstance in which the Property is removed from the Auction, or in which it is determined that such Property will not be offered or sold at the Auction.

3. **Bidder Registration.** All persons desiring to bid at the Auction, must register to bid and be issued a Bidder Number. In order to register to bid, each potential Bidder must provide such information (including identifying information and qualifications) as requested by Auctioneer. Auctioneer may refuse to accept a Bidder Registration from any potential Bidder, may refuse to issue a Bidder Number to any potential Bidder, and, if a Registered Bidder breaches any Bidder Terms or engages in improper conduct, Auctioneer may revoke any Bidder Number. By registering to bid at the Auction, each Registered Bidder acknowledges and agrees that such Registered Bidder has read, understands, and agrees to be bound by, these Bidder Terms. In Auctioneer’s discretion, bids may be received from a person who has not registered to bid, and by placing a bid accepted by Auctioneer such unregistered Bidder will be bound by these Bidder Terms and will immediately complete a Bidder Registration.

4. **Governing Law.**

1.1 **For Auctions in the State of Indiana and Online.** Unless otherwise indicated, all Property is offered for sale in the State of Indiana, and will be sold in the State of Indiana. Notwithstanding the physical location of the Bidder or any Participant, these Terms are deemed to be entered into in the State of Indiana, all bids and payments are deemed to be received in the State of Indiana, and the contract, if any, will be deemed to be formed and entered into in the State of Indiana.

5. **Buyer’s Premium.** All Property offered at the Auction is subject to a Buyer’s Premium, which will be paid by the Buyer to Auctioneer for Auctioneer’s own account. The Buyer’s Premium will be calculated as a percentage of the Hammer Price, and will be added to the Hammer Price to determine the final Purchase Price. Buyer agrees to pay the Winning Bid plus the applicable Buyer’s Premium.

6. **Access to Auction Site.** Participants assume all risks associated with their presence at the Auction Site or their access to the online bidding platform utilized by Auctioneer. Any person may be denied access to the Auction, the Auction Site, and the online bidding platform utilized by Auctioneer, and may be removed at Auctioneer’s discretion.

7. **Nature of the Auction.** This Property is being sold at the Auction in the manner indicated on the first page of this Agreement.

8. **Bidding.** Registered Bidders may only bid at the Auction by agreeing to be bound by these Bidder Terms. By bidding, each Registered Bidder acknowledges and agrees that such Registered Bidder has had a full and fair opportunity to read, and understands, these Bidder Terms, and affirms that such Registered Bidder is subject to and bound by these Bidder Terms.

9. **No Bid Retraction.** Bidder may not retract a bid that has been acknowledged by Auctioneer or that has been submitted online. Bidder acknowledges and agrees that Auctioneer is acting in reliance on tendered bids in the conduct of the Auction, and that bid retraction is disruptive and interferes with the Auction, and that, as an inducement for Auctioneer to accept such Bidder’s Bidder Registration and for such Bidder to bid at the Auction, Bidder agrees not to withdraw or to attempt to withdraw any tendered bid that has been acknowledged by Auctioneer.

10. **Online Auction.** The following terms and conditions apply if the Auction is conducted, in whole or in part, online:

10.1. **Online Bidding Registration.** Anyone desiring to bid online, or to establish the possibility of bidding online, will be required to create an online bidding account by completing all necessary forms and providing required information.

10.2. **Bidder Terms and Conditions; Notices and Announcements.** The Auction will be conducted in accordance with Auctioneer’s Terms and any notices or announcements by Auctioneer and/or posted on Auctioneer’s website.

10.3. **Posted Times.** All times are based on the Eastern Standard Time zone unless stated otherwise. Posted closing times and time displays are approximate. Auctioneer reserves the right to close early or extend the Auction at any time at Auctioneer’s sole and absolute discretion.

10.4. **Online Bidding Increments.** Auctioneer may establish bid increments, and may modify or change bid increments, in Auctioneer’s sole and absolute discretion.

10.5. **Records of Online Activity.** Absent clerical errors, Auctioneer’s records will be deemed final and conclusive.

10.6. **Technology Disruptions.** Auctioneer will not be responsible for technology disruptions, errors, or failures (including disruptions to bidding or the failure to execute, recognize, or record online bids), whether caused by (i) loss of connectivity, breakdown, disruption, or failure of the Online Auction Platform, (ii) breakdown, disruption, or failure of a Bidder’s internet connection, computer, or system, (iii) viruses or software malfunction, or (iv) otherwise. Auctioneer may, but will not be required to, continue, suspend, delay, extend, reschedule, or close the Auction because of disruptions caused by technology failures, even after bidding has commenced.

10.7. **Failures by Online Auction Platform Provider and its Affiliates or Contractors.** Auctioneer may use an Online Auction Platform Provider to facilitate the Auction. Under no circumstances will Auctioneer be liable for any failure of the Online Auction Platform Provider to perform all or any of its obligations, or for the failure of any affiliates, employees, agents, representatives, or contractors of the Online Auction Platform Provider to perform their obligations.

10.8. **Auto Extend Feature.** Any Online Bidding Period may include an auto extend feature. This means that, if an online bid is entered within a set time period approaching the end of the established Online Bidding Period, the Online Bidding Period will automatically be extended for an additional amount of time in increments established by Auctioneer, and will continue to be so extended until there is a set period of time that lapses during which no online bids are received, after which bidding will close.

10.9. **Disclaimer.** Auctioneer makes no representations or warranties, and disclaims any representations or warranties, (i) that the Online Auction Platform or any related website or technology will be uninterrupted, error free or virus free, (ii) as to the results that may be obtained by using the Online Auction Platform or any related website or technology, or (iii) as to the accuracy, completeness, reliability, security, or current nature of the Online Auction Platform or any related website technology.

10.10. **Responsibility for Online Bids.** If a Winning Bid is sent to Auctioneer from the computer of a Registered Bidder, and is, thereafter, confirmed by Seller, such Registered Bidder will be the Buyer.

10.11. **No Reduction or Retraction of Online Bids.** Online bids may not be reduced or retracted.

10.12. **Competing Online and Onsite Bids.** In the event of contemporaneously made online and onsite bids, Auctioneer will determine which bid is the successful bid, and may, in Auctioneer’s discretion, reopen the bidding.

Bidder Terms and Conditions Continued...

- 10.13. **Winning Bidders Subject to Certification by Auctioneer.** The final determination of the Winning Bidder is subject to certification by Auctioneer; and any email or electronic message (whether generated manually or automatically) is subject to such certification.
11. **Absentee Bids; Remote Bidding.** In Auctioneer's discretion, Auctioneer may receive Absentee Bids and/or bids tendered by remote Bidders (whether telephonically or otherwise). All prebids and maxbids placed online are considered absentee bids. Auctioneer pledges complete integrity in the treatment of absentee bids and absentee bids may be initiated and advanced in accordance with Auctioneer's policies and procedures. Auctioneer has the right to initiate any absentee bids at 25% to 50% of their maximum amount. Auctioneer will make reasonable efforts to execute Absentee Bids, but Auctioneer will have no liability to any Absentee Bidder for the failure to execute any Absentee Bids for any reason whatsoever. Each Absentee Bidder acknowledges and agrees that Property may be sold to another Bidder for the maximum amount of the Absentee Bid based on a bidding sequence that causes another Bidder to reach such amount first. If the execution of an Absentee Bid at its maximum amount would require Auctioneer to accept a bid that is less than a full bidding increment, Auctioneer has the sole and absolute discretion to accept or reject such bid. An Absentee Bidder may provide instructions to the Auctioneer to advance the bid by one or more bidding increments after the maximum amount of the Absentee Bid is, or would be, reached. Auctioneer acts only as the agent of the Seller, and the receipt and/or execution of Absentee Bids will not create an agency relationship between Auctioneer and any Absentee Bidder.
12. **Bid Increments.** Bid increments are established and controlled by Auctioneer, and may be adjusted or modified in Auctioneer's sole and absolute discretion.
13. **Registered Bidders Responsible for Bids Placed on Bidder Number.** Each Registered Bidder is responsible for the Bidder Number issued to such Registered Bidder. Auctioneer is not responsible for monitoring or policing the use of Bidder Numbers, and each Registered Bidder is responsible for all bids made on the Bidder Number issued to such Registered Bidder even if the Registered Bidder claims that the Bidder Number was lost, stolen, or misappropriated, unless notice of a lost, stolen, or misappropriated Bidder Number was provided to Auctioneer prior to an unauthorized bid being made. Absent a clerical error, Auctioneer's recording of bids against a Bidder Number will be conclusive as to the making of such bid by, or on behalf of, the Registered Bidder.
14. **Withdrawal of Property.** Auctioneer has the absolute right to withdraw any Property from the Auction prior to the Fall of the Hammer, unless the Property is explicitly provided that the Property is being sold at an Absolute Auction.
15. **Winning Bid; Buyer.** Pursuant to these Bidder Terms, the Bidder making the Winning Bid for any Lot of Personal Property will be the Buyer of such Property.
16. **All Property Sold "AS IS", "WHERE IS", and "WITH ALL FAULTS".** ALL PROPERTY IS BEING OFFERED AND SOLD IN ITS AS IS/WHERE IS CONDITION AT THE TIME OF THE AUCTION, WITH ALL FAULTS, INCLUDING ANY HIDDEN DEFECTS OF ANY NATURE. NEITHER AUCTIONEER NOR SELLER MAKES ANY REPRESENTATIONS, WARRANTIES, OR GUARANTEES WHATSOEVER, EXPRESS OR IMPLIED, REGARDING THE NATURE, VALUE, SOURCE, AUTHENTICITY, FITNESS, MERCHANTABILITY, AND/OR ANY OTHER ASPECT OR CHARACTERISTICS OF SUCH PROPERTY. NO STATEMENT ANYWHERE, WHETHER EXPRESS OR IMPLIED, INCLUDING VERBAL STATEMENTS MADE BY AUCTIONEER, WILL BE DEEMED A WARRANTY OR REPRESENTATION BY AUCTIONEER OR SELLER. WITHOUT LIMITING THE GENERALITY OF THE FOREGOING, THERE ARE NO WARRANTIES OF TITLE, NON-INFRINGEMENT, AUTHENTICITY, ORIGIN, MERCHANTABILITY, OR FITNESS FOR A PARTICULAR PURPOSE. ALL OF WHICH ARE EXPRESSLY DISCLAIMED. EACH BIDDER ACKNOWLEDGES AND AGREES THAT HE, SHE, OR IT CANNOT RELY, AND HAS NOT RELIED, ON ANY REPRESENTATION, WARRANTY, OR GUARANTEE MADE BY THE SELLER OR ANYONE ACTING AS AGENT OF THE SELLER, ORALLY OR IN WRITING, ABOUT THE PROPERTY, OR ANY OF IT. BY BIDDING, EACH BIDDER ACKNOWLEDGES AND AGREES THAT SUCH BIDDER HAS HAD A FULL AND FAIR OPPORTUNITY TO INSPECT THE PROPERTY, AND IS RELYING SOLELY ON, OR HAS WAIVED, SUCH BIDDER'S INSPECTION AND INVESTIGATION (i) IN DETERMINING WHETHER TO BID, (ii) IN DETERMINING THE AMOUNT OF A BID, AND (iii) IN BIDDING.
17. **Announcements.** Subject to the limitation set forth in these Bidder Terms, all terms and conditions and other announcements made by Auctioneer on the day of the Auction are binding and take precedence over any advertisements or listings.
18. **Bidder's Inspection.** By bidding, each Bidder acknowledges and agrees that such Bidder has had a full and fair opportunity to inspect the Property, and is relying solely on, or has waived, such Bidder's inspection and investigation (i) in determining whether to bid, (ii) in determining the amount of a bid, and (iii) in bidding. Bidder accepts any and all risks associated with the purchase and/or use of the Property. Bidder agrees to defend, hold harmless, indemnify, and protect both Auctioneer and Seller from any all claims of injury arising out of or relating to the purchase or use of the Property.
19. **Description of Property.** Unless otherwise expressly stated otherwise in writing, any description of Property is based solely on visual impression, and is given solely for identification purposes, and does not create any warranty, expressed or implied, or representation by Auctioneer.
20. **Contract of Sale for Personal Property.** By operation of these Terms, no additional or further writing will be required to evidence the existence of a contract of sale for any Personal Property Knocked-Down at the Auction regardless of the Purchase Price, and these Bidder Terms, together with Auctioneer's clerking sheets or other physical or digital notation identifying the Lot, the Hammer Price, and the Buyer, will be conclusive evidence as to the terms of the sale. These Bidder Terms will be incorporated into the contract between each Buyer and Seller.
21. **Bidding by or on Behalf of Seller.** At an Absolute Auction there is no Seller bidding. The Seller or anyone acting on the Seller's behalf will not bid (directly or indirectly) on any Property put up at Absolute Auction. At a Reserve Auction, the Seller or anyone acting on the Seller's behalf will not bid (directly or indirectly) on any Property put up at Reserve Auction, unless the Auctioneer announces and discloses that the Seller (or someone on behalf of the Seller) will be bidding at the Auction.
22. **Conduct of the Auction.** Auctioneer will regulate all matters relating to the conduct of the Auction and Auctioneer's decisions will be final and binding. Auctioneer will have control over bidding, and Auctioneer will resolve any and all disputes. If (i) a bid is made while the hammer is falling in acceptance of a prior bid or while bidding is otherwise being terminated, or (ii) promptly after the Fall of the Hammer or other termination of the bidding Auctioneer is made aware of a bid that was unnoticed prior to the Fall of the Hammer or other termination of the bidding, and it is demonstrated to Auctioneer's satisfaction that such bid was, in fact, timely made, or (iii) promptly after the Fall of the Hammer or other termination of the bidding Auctioneer is made aware that Auctioneer and a bid assistant or ringman, or multiple bid assistants or ringmen, have acknowledged bids in the same amount bid from different bidders, or (iv) some other bid dispute arises, Auctioneer may, in Auctioneer's sole and absolute discretion, reopen the bidding (but will not be required to). Any contract formed with the Fall of the Hammer will be subject to the conditions set forth in this Section. If bidding is reopened pursuant to this Section, the bid recognized by Auctioneer prior to the reopening of the bidding will be held, and may not be retracted, and, if no further bids are received, such bid will be the Winning Bid.
23. **Motor Vehicles and Equipment.** Any and all motor vehicles and motorized equipment (including, without being limited to, automobiles, trucks, vans, recreational vehicles, motor cycles, motor scooters, tractors, earth moving equipment and other heavy equipment) must be paid in full prior to removal from the Auction Site; and, if any vehicles or equipment is paid for with a check, the vehicle or equipment will not be released unless and until the check clears the drawee bank and the funds have been received by Auctioneer.
24. **All Sales Final.** ALL SALES ARE FINAL. NO REFUNDS OR RETURNS.
25. **Sales Tax.** Subject to applicable exemptions, if any, each Buyer is responsible for the payment of sales tax for each Lot Knocked-Down at the Auction, which sales tax will be collected by Auctioneer at the time payment is made.

Bidder Terms and Conditions Continued...

26. **Payment.** All Personal Property must be paid for in-full by onsite Buyers on the day of the Auction, at or before the conclusion of the Auction, and before any Property is removed from the Auction Site by or on behalf of the Buyer. Online purchases are due upon receipt of your invoice. Onsite purchases may be paid in cash or approved check, and, when authorized by the Seller and made available by Auctioneer, by credit card or debit card. Cash payments totaling Ten Thousand Dollars (\$10,000) or more will not be accepted. If onsite bidders wish to send a wire, they must present a bank letter of credit (with limit stated equal to or higher than the amount owed by bidder) and wire must be sent no later than one business day after the auction. Online purchases must be paid by credit card or approved check; provided, however, that any online purchases in excess of Two Thousand Five Hundred Dollars (\$2,500.00) must be paid by wire transfer or certified funds unless other arrangements are made with Auctioneer in Auctioneer's sole and absolute discretion.
27. **Wire Transfer Payments.** Buyer shall obtain verbal verification of all bank account information from Bright Star Auctions prior to initiating transfer. Except as otherwise provided by law, we shall not be liable for any loss or damage due to misplaced, unauthorized or fraudulent fund transfers.
28. **ACH/eCheck Payments.** By providing account information to Bright Star Auctions, buyer gives permission for Bright Star Auctions to retain payment information on file and represents they are the authorized account holder. Upon authorization to collect payment from Buyer's account and prior to transfer, Buyer is responsible to notify their financial institution of the impending transaction. Buyer agrees to notify Bright Star Auctions of any changes in account information.
29. **Returned Checks.** Any checks that are returned unpaid will be subject to a returned check fee in the amount of Fifty and 00/100 Dollars (\$50.00). In addition to the foregoing, Auctioneer will be entitled to recover, from the issuer of a returned check, all costs and expenses, including attorneys' fees, for the collection of payment made in the form of a check that has been returned unpaid.
30. **No Stop Payment Orders or Credit Card Chargebacks.** Each Bidder agrees that such Bidder will not, under any circumstances, (i) issue a stop payment order with respect to any checks issued at or in connection with the Auction, or (ii) initiate a credit card chargeback with respect to any purchases at the Auction. Each Bidder further agrees that if, in violation of these Terms, a stop payment order is issued or a credit card chargeback is initiated, these Terms will be conclusive evidence of the Bidder's (i) waiver of any rights to issue a stop payment order or to initiate a credit card chargeback, and (ii) agreement not to issue a stop payment order or to initiate a credit card chargeback; and each Bidder acknowledges and agrees that on Auctioneer's presentation of these Terms to the bank, credit card company, or other financial institution against which a check was drawn or that issued the credit card on which charges were made, such bank, credit card company, or other financial institution will reverse any stop-payment order and/or deny any credit card chargeback, and will re-credit all amounts to or for the account of Auctioneer. If, in violation of these Terms, a Bidder issues a stop payment order or initiates a credit card chargeback, such Bidder, even if successful, will remain liable for all purchases made at the Auction, and will be responsible for all costs and expenses, including attorneys' fees, incurred by or on behalf of Auctioneer and/or Seller in challenging the stop payment order or credit card chargeback and in collecting payment. Each Bidder acknowledges and agrees that the covenant not to issue a stop payment order or to initiate a credit card chargeback is a condition to the issuance of a Bidder Number to such Bidder, and is being made as an inducement for Auctioneer to accept such Bidder's Bidder Registration and to issue a Bidder Number. Each Bidder acknowledges and agrees that Auctioneer is relying on the covenant not to issue a stop payment order or to initiate a credit card chargeback in accepting such Bidder's Bidder Registration and in issuing a Bidder Number.
31. **Pick-up and Removal; Shipping.** Each Buyer is responsible for removal of Lots purchased at the Auction, including shipping to remote Buyers. Pick-up and removal dates and times will be as posted on Auctioneer's website or announced at the Auction. Unless otherwise agreed, each Buyer is solely responsible for the disassembly, removal, shipping, and transportation of each Lot purchased by such Buyer. Tools, packing material, and/or assistance will not be supplied at Pickup, so Buyer must plan accordingly. Disassembly and removal shall be done in a quiet and workmanlike manner, and each Buyer, in making its bid, shall thereby indemnify and hold harmless both Auctioneer and Seller against any and all damage caused by the acts of the Buyer, or such Buyer's employees, agents, representatives, or independent contractors in connection with the Pickup. Any and all damages to the Pickup site, including, without being limited to damages to land or buildings, caused by a Buyer or by an employee, agent, representative, or independent contractor of a Buyer, will be repaired by, or at the expense of, such Buyer to the satisfaction of Auctioneer and Seller. Each Buyer must show a copy of the invoice (digital or hard copy) and government-issued photo identification before Lots will be released. No Buyer shall bring pets or young children to the Pickup, as the movement of Lots presents an extremely high-risk environment that could result in injury or death.
32. **Insurance.** Any work performed by Purchaser(s) or Purchaser Representative (including sub-contractors) shall be insured and provide proof of coverage against all claims for injuries against persons or damages to property which may arise from or in connection with the removal of items or equipment. Insurance coverage requirements are as follows: General Liability \$1,000,000/\$2,000,000 and Worker's Compensation \$1,000,000 or as required by State Law. Seller shall be listed as additionally insured, if required.
33. **Abandoned Items.** Any Lots not paid in full, not picked up and removed in the time provided (but, under any circumstances, within thirty (30) days after the Auction), or for which payment has not cleared (within five (5) days after the Auction), will be considered abandoned and may be offered for sale at a later auction or subject to other disposition. Such abandonment does not, however, relieve the Buyer or the Buyer's obligation to make payment in full. Any payments made by or on behalf of a Buyer are non-refundable, and Buyers will remain responsible for the full purchase price of all Lots sold to them. In addition, Buyer's bidding privileges may be suspended at future auctions.
34. **Claims.** With respect to Lots removed from the Auction Site by or on behalf of a Buyer, no claims or returns will be allowed and no claim will be allowed for adjustments or rescission of any sales based on the failure of a Lot to correspond with any standard and/or expectation of the Buyer.
35. **Risk of Loss for Personal Property.** Risk of loss with respect to Personal Property passes to the Buyer with the Fall of the Hammer. Neither Auctioneer nor Seller will be liable for any loss or damage to a Lot after such Lot is sold at the Auction, other than as may be directly and solely caused Auctioneer's negligence, gross negligence, or intentional misconduct in handling and safeguarding the Lot while in Auctioneer's sole and exclusive possession.
36. **Buyer's Remedies; Bidders/Buyers Not Entitled to Incidental or Consequential Damages.** To the extent that any Bidder or Buyer may be entitled to damages or remedies, the sole and exclusive remedy available to Bidders and Buyers is a return of the Purchase Price actually paid. Under no circumstances will Auctioneer or the Seller be liable for incidental or consequential damages, including, without being limited to lost profits or reduced productivity. Each Bidder acknowledges and agrees that no Bidder or Buyer is entitled to specific performance or other equitable relief.
37. **Seller's Remedies.** If any Buyer breached such Buyer's obligations under these Terms or under a sale contract with the Seller of Property sold at the Auction, in addition to all other legal and equitable remedies, such property may be resold and the breaching Buyer will be responsible for any and all damages, including any deficiency or reduction in the Purchase Price, along with incidental damages.

Bidder Terms and Conditions Continued...

38. **Indemnification.** Each Bidder agrees to indemnify, defend, and hold Auctioneer and Seller harmless from any current or future claim regarding the Auction or the Property, including, without being limited to, fitness, use, damage, safety, or injuries to persons or property.
39. **Private Sale.** No Participant or Registered Bidder may offer to enter into a Private Sale for the purchase of any of the Property prior to, during, or after the Auction. If any of the Property is not Knocked Down at the Auction and Bidder enters into an agreement to buy (i) any of the Personal Property from the Seller within ten (10) days after the Auction, and/or (ii) any of the Real Property within ninety (90) days after the Auction, Bidder shall pay to Auctioneer an amount equal to Auctioneer's full commission and Buyer's Premium.
40. **Waiver.** Certain provisions of these Bidder Terms are for the exclusive benefit of Auctioneer and/or Seller(s). Such provisions, including, without being limited to, Bidder registration and qualification requirements, deposit and payment terms (including the method, form, and timing of payment), removal and delivery terms, and Property inspection terms), do not create, and will not be deemed to create, any benefits or rights in favor of any other persons, including competing Bidders, and may not be enforced by any other persons. Either globally or on a case by case basis Auctioneer and/or Seller may (but will not be required to) waive any provisions of these Terms that are intended for the benefit of Auctioneer and/or Seller.
41. **Compliance with the Law.** Bidder shall not engage in any illegal conduct on the Auction Site and shall comply with all federal, state, and local laws. Bid pooling occurs when Bidders collude to regulate, and artificially suppress, bidding in an effort to reduce the Hammer Price. Anyone participating in bid pooling will be removed from the Auction Site and referred for prosecution. Theft is a serious offense, and, if discovered, will be prosecuted to the fullest extent of the law. Instances of theft will result in immediate termination of bidding and removal from the Auction Site.
42. **Governing Law; Jurisdiction; Venue; Waiver of Jury Trial.** These Bidder Terms will be governed by and construed in accordance with the laws of the State of Indiana, including its statutes of limitations, but without regard to its rules governing conflict of laws. All claims, disputes, and other matters between the parties will be brought in the state or federal courts sitting in and for Elkhart County, Indiana, which courts will have exclusive jurisdiction, and will be the exclusive venue, for any and all such claims, disputes, and other matters. By submitting a Bidder Registration and accepting a Bidder Number each Registered Bidder irrevocably and unconditionally (i) agrees that any claim or suit relating to these Bidder Terms, or the transactions contemplated hereby, will be brought in the state or federal courts sitting in and for Elkhart County, Indiana.; (ii) consents to the jurisdiction of such courts for any such claim, suit or cause of action; (iii) waives any objection that such party may have to the laying of venue of any such claim, suit or cause of action in such courts; and (iv) waives any objection to the bringing of such claim, suit or cause of action in such courts on the grounds of *forum non conveniens*. Each Bidder, Buyer, and other Participants waive the right to a jury trial.
43. **Attorneys' Fees.** If any Participant breaches such Participant's obligations under these Terms, Auctioneer and/or Seller will be entitled to recover all costs and expenses, including attorneys' fees incurred in enforcing their rights.

Bright Star Realty and Auctions, LLC Licenses

Indiana

Bright Star Auctions - AC32100007
Loren Beachy - AU10500161

Kentucky

Loren D. Beachy - 259651

Wisconsin

Loren D. Beachy - 2990-52

Illinois

Loren Dale Beachy - #441002283

Tennessee

Loren D. Beachy - 7154

West Virginia

Licensed auction house
Loren Beachy - 2465

Ohio

Bright Star Auctions - 2018000007
Loren Beachy - 2009000171

Virginia

Bright Star Auctions - 2908001059
Loren Dale Beachy - 2907004635

North Carolina

Bright Star Auctions - 10455
Loren D. Beachy - 10381

South Carolina

Bright Star Auctions Firm License - 4224

Pennsylvania

Bright Star Auctions Firm License#
AY002490

Mississippi

Bright Star Auctions Firm License# 1654F

All Bright Star Auctioneers have their individual state auctioneer licenses as needed.

• Upcoming Auctions •



• **July 23/Elkin & Michiana Factory Direct Equipment Auction**
Elkin, NC & Middlebury, IN/Online & Phone Bidding Only



• **August 19/Jericho Wood Products**
Glenmont, OH/Online & Phone Bidding Only



• **August 19/Premium Lumber Auction**
Various Locations/Online & Phone Bidding Only



Accepting
Consignments!

• **August 5/Premium Lumber Auction**
Various Locations/Online & Phone Bidding Only



• **August 22/Beaver Run Lumber**
Turberville, PA

Accepting
Consignments!

• **August 8/Lakeview Cabinets**
East Bernstadt, KY



• **August 29/Lake Erie Equipment Auction**
Middlefield, OH

Accepting
Consignments!

• **September 11/Denton Run Sawmill**
Charlotte Hall, MD



Accepting
Consignments!

• **August 12/IronRing**
Online & Phone Bidding Only



• **September 12/East Coast Equipment Auction**
Oxford, PA

Accepting
Consignments!



2021 Komatsu
WA270-8 Wheel Loader
Sold for \$90,000
IronRing - 6.24.25

Thinking of selling your sawmill?

- Call Eugene - (574) 498-7238

Consigning to IronRing?

- Call Myron - (260) 350-8953

If you see someone without a smile
today, give him one of yours.

BRIGHT STAR
AUCTIONS



AC32100007 (574) 825-0704

See brightstarauctions.com for more information...

Phone Bidding instructions for Bright Star Auctions

If you can't make the auction, Bright Star is happy to accommodate you over the phone. By following the instructions below, you will be able to listen to the auctioneer and announcer and enjoy the crystal clear audio on the Bright Star Auction line.

Registration:

- Call the office at (574) 825-0704 ext 5 to register and get a bidder number. Preferably do this before auction day. Share your fax or email to receive the updated catalog the day before the auction.

Joining the Auction:

- **Ring 1: Call (419) 677-0715 and enter ID#: 904 359 662#.**
 - Ring 2 (if applicable): Call (832) 680 -1799 and enter ID#: 464 897 846#.
- You'll be placed in the auction audience upon calling.

Bidding Process:

- To bid, press *6 to unmute, state your bidder number and "yes" (e.g., "bidder 2532, yes").
- The ringman communicates your bid to the auctioneer.
- Press *6 to mute yourself when you are done bidding.
- Be sure to speak your bidder number first, loudly, and clearly.

Post-Auction Payment:

- Call (574) 825-0704 ext 4 within two hours after the auction to arrange payment.
- Credit cards are only accepted on invoices with a total of less than \$2500. Cash payments are only accepted on invoices with a total of less than \$10,000.
- Payments are due immediately post-auction.
- If you don't have fax or email, you'll be notified of your total by phone.
- Mail checks to: Bright Star Auctions, 11751 CR 12, Middlebury, IN 46540.

Additional Tips:

- Buyer's Premium for phone bidders is 13%.
- Please do not try to bid on speaker phone.
- Hundreds of photos in the online catalog.
- Log into the conference line 15 minutes early to avoid missing your lot.
- If you have trouble getting logged in, please call the office at 574-825-0704.

Trucking Services:

- US Logistics
 - Contact Nathaniel Stoltzfus
 - Phone: (570) 660-4246

- **Enjoy the convenience of bidding from home with Bright Star!**



Auction recordings are again available on the conference line:

Call: (712) 432-8774 - Conference id: 274448 # - Recording id: [6-digit date of auction] For example Williamsfield Valley Veneer was on September 21st, 2022. So, the recording id is 092122.

Press 1 to **pause or restart**, press 4 to **rewind** 2 minutes, press 6 to **fast forward** 2 minutes.

EquipmentEdge
11751 CR 12
Middlebury, IN 46540

DO YOU NEED TO SELL?
Are you thinking about an auction
but don't know if it is the right fit?

Call Eugene for a free consultation: (574) 498-7238

He will give you options:

1. An auction proposal, or
2. A cash offer, and
3. A recommendation of which would net you the most money and be the best fit for you, or
4. All of the above and let you decide

Everything is done with your best interests in mind and with the highest level of integrity and professionalism. We want you to recommend us to your friends when it is all over and your money is in the bank.

Whether you have one piece to sell or a multi-million dollar operation, we can help you and would love to.



\$90,000

IronRing - 6.24.25



\$87,500

Trinity Lumber - 6.17.25



\$67,500

Trinity Lumber - 6.17.25

I want to take a moment to personally thank you and your wonderful staff for an extremely successful auction of our sawmill assets. From the moment I was asked to manage this sale I feared the amount of work that was involved for me and my team but in fact, we did very little as your team did all the work for us. The advertising of the auction brought a strong group of bidders. Your team's expertise in lumber assets helped push the bidding to higher levels than we had forecast. And when it was complete your team's professionalism in getting the process of shipping the sold equipment made our lives here at Missouri Walnut so simple. And as icing on the cake we exceeded our price expectations as well.

Please extend my thanks to your team and we will highly recommend Bright Star to anyone looking to sell industrial assets in the future. - Timothy Mohs - CFO, Missouri Walnut Group

BRIGHT STAR
AUCTIONS

IronRing
POWERED BY BRIGHT STAR