



Featured For Sale Listings



13631



1628



3622



3621



12630



1630



13632



6605

Bid Book[®]

- 9/23 - Lake Erie Factory Direct
- 9/26 - Michiana Equipment
- 10/1 - DS Machine
- 10/3 - Baseline Mulch
- 10/7 - Premium Cut Lumber
- 10/8 - Wheat Ridge Pallet



Michiana



Michiana



Michiana



Michiana



Michiana



Michiana



DS Machine



DS Machine



DS Machine

POWER.

FOR THE LONG HAUL

We specialize in diesel power systems that are custom designed and built to meet **YOUR** specifications and needs. Keep your operation running at **full strength**.

CATERPILLAR



JOHN DEERE



DETROIT

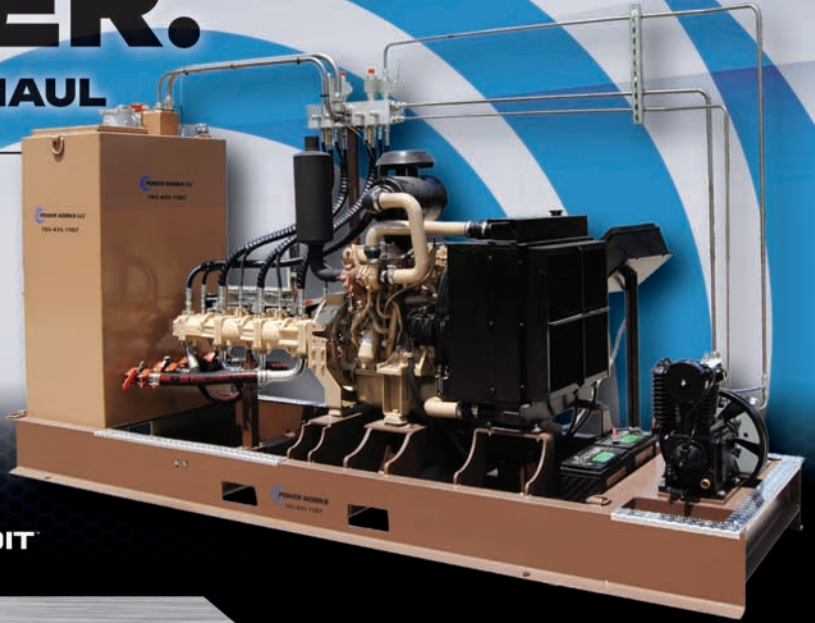

CALL NOW!
765-435-1507

EAGLE CLAWS

~9/32" available now~



USA



~5/16" coming soon~



OHIO



\$399 per box

plus \$8 shipping (Free shipping on 3 boxes)
7% tax (unless exempt)



Now available in
60ct. quantity!
Call for options!

Showcase Equipment: 260.633.4047

Table of Contents

Page #

From the Editor	4
Subscription Form	5
Market Report	6,7
Lumber Report	8,9

Bid Book Section

Auction Results	72-78
News	79,83
Travels with Gavels	80-82
Phone Bidding Instructions	227
Factory Direct Absolute Equipment Auction	87-98
Michiana Equipment Absolute Auction Ring 1	99-124
Michiana Equipment Absolute Auction Ring 2	125-137
DS Machine LLC	138-159
Baseline Mulch	160-192
Premium Lumber Absolute Auction	193-195
Wheat Ridge Pallet & Lumber	196-220

Display Ads

BAND-IT Company - Lavern Schrock	49
Blue Iron Metal Works	71
Boon Books	67
Bright Star Auctions	12-18
Complete Layout	24
Complete Setup	25
DJM	41,51
Double R	39
Eagle Claws	2
EOS/Nate Nisley	65
Farmshop Manufacturing	39
Hershberger Manufacturing	65
Hershey Machine	67
Jones Saw Tool	57
Kuier Kut (RJH Enterprises)	49
Lumberline Laser	55
Midwest Bandwheel Grinding LLC - Eli Hershberger	67
Midwest Lift Equipment	70
Midwest Sharpening Service	68
Miller Mfg	35
National Hardwood Lumber Association (NHLA)	43
Paul Bunyan Show	69
Pine View Industries	37
Starlight Equipment	63
Showcase Rebuilt	27
Supreme Mfg.	28,29
Symbiz/Nate Nisley	39
Timber Buddy XP380	47
Timber Harvest	63
Todd Wilson	57
Weaver Machine Notcher	71

Showcase Listings

Band Sawmills	20
Circle Sawmills	20,22,26
Band Resaws	26,30,31
Gang Saws	31
Edgers	31,32
Debarkers	33-34
Chippers ~ Hogs ~ Grinders	35-38
Log Turners	38,39
Decks ~ Conveyors ~ Log Troughs ~ Carts	39-42,44-52
Blowers ~ Sawdust Removal ~ Cyclones ~ Barn Sweeps ..	52-55
Power Units ~ Gensets ~ Motors	55,56
Rolling Stock	56,57
Pallet Manufacturing ~ Dedusters	57,58
Sharpening	68,59
Chopsaws ~ End Trimmers	59,60
Air Compressors ~ Hydraulic Units	61-65
Scragg Mills	66
Miscellaneous (Woodworking, Metalworking, Ag, etc.)	66-68

Advertising Rates

2025 Rates - Per Month

Display ads	1 Month	3 Months
Eighth page (3.3125 x 2.5)	\$250	\$190 per month
Qtrr page (3.3125 x 4.875)	\$400	\$350 per month
Half page (6.58 x 4.875)	\$650	\$500 per month
Full page (6.58 x 9.875)	\$1100	\$900 per month
Classifieds	\$110	\$100 per month
Digital Newsletter ad spot	\$100	

Now Offering:

Front Cover Space (3" w x 1" h)	\$200
Rotating Website Ad (one month)	\$200
Featured Website Item (2 weeks)	\$99
Facebook Post (2 weeks)	\$50
Digital Newsletter Featured Item	\$50

Listing ads	1 Month	3 Months
1 Item	\$250	\$200 per month
3 Items	\$600	\$570 per month
6 Items	\$1140	\$1140 per month
12 Items	\$2280	\$2280 per month

Contact Gaylord:

(574) 536-1646

ads@equipmentedge.com



Upcoming Deadlines

- Issue 25-18
- Ad Space: Sept 19
- Materials Due: Sept 26
- **Mail Date: Oct 3**



- Issue 25-19
- Ad Space: Oct 3
- Materials Due: Oct 10
- **Mail Date: Oct 17**



- Issue 25-20
- Ad Space: Oct 17
- Materials Due: Oct 24
- **Mail Date: Oct 31**



Gaylord Yoder

(574) 536-1646

ads@equipmentedge.com



From the Editor

Monday, Sept 8, 2025



Nice sunshiny but chilly weather in our area—46 degrees this morning with a full moon shining. What a beautiful time and temperature to ride your bike to work in the predawn hours.

I hope you had a good Labor Day weekend. We went biking on the Pumpkinvine Trail, a nice paved trail here in our community. We biked to Goshen's Shanklin Park for a picnic, stopped at Mooney's ice cream shop for a treat, and ended the ride at the Middlebury Dairy Queen for supper. It was a beautiful day—lower 70s, a slight breeze, and sunshine—perfect biking weather. Made all the better by spending the day with family.

We plan to attend the Paul Bunyan Show in Ohio the first weekend in October. If you plan to attend, stop by and say hi.

I enjoyed reading through the comments from the surveys you sent in. Here are a few highlights:

- "I don't really have suggestions on improving the magazine, but do wish to thank everyone that puts time and effort into this to make it work. I greatly appreciate having advertising like this even though there are many things I do not have use for. Thanks everyone for your efforts!"
- "Sometimes the Bid Book doesn't have all the lots listed, which I'm sure can be a challenge. Otherwise, very well satisfied. I look forward to the magazine every month."
- "I have a welding shop and would like a magazine just like it but geared for metal fab—welding shops also with auctions, etc. You have just enough auctions with some metal fab/weld equipment that it is worth getting it. Maybe have a special section for metal fab/welding?"
- "A classified ad section would be interesting."

Hopefully I can get some graphs made of the survey answers and print them in one of the next issues. This issue happens to be our thickest to date—228 pages.

Enjoy these last few strands of summer. Make a campfire, roast some s'mores, spend time with the kids, and keep on keeping on in whatever your occupation is.

Until next time,



Wayne Nisley, Editor
(260) 214-4203
editor@equipmentedge.com



\$60 a year, 24 issues

Name_____

Permanent Number_____

Address_____

Phone_____

Email/Fax_____

CC Info_____ exp _____ cvc _____

Echeck _____ Routing _____ Account _____

How do I know if I need to subscribe?

If you see the word **'Sample'** on the back page by your address, you will need to subscribe! If you see a date by your address, you are subscribed until that date.



Need a permanent buyer number for Bright Star Auctions?
Call their office at (574) 825-0704
EquipmentEdge does not assign buyer numbers.



Send this form with \$60 check to:
EquipmentEdge
11751 CR 12, Middlebury, IN, 46540

(260) 214-4203 / editor@equipmentedge.com / Fax: (574) 208-3531



Equipment Market Report



Brought to you by Bright Star Auctions
Eugene Hochstetler / Vice President / (574) 242-1100

As summer winds down, auction activity has stayed steady across the board. From factory direct equipment to lumber consignments and regional lineups, buyers continue to show up and bid competitively. While certain categories, like pallets and containers, have seen some fluctuation, overall demand remains consistent heading into the fall auction season.



2015 Kubota - Sold for \$24,000



2007 SkyTrak - Sold for \$20,000

The August 27 Elkin Factory Direct auction held steady, much as it typically does, with the market for imports continuing to hold. Containers were a bit soft in this one, with the top 40' bringing \$4,600. Pressure washers landed at \$1,500.

At the August 29 Lake Erie Equipment Auction, the crowd was there to buy and the lineup drew steady bidding all day. Prices held strong on key machines, with the 2015 Kubota skid steer selling for \$24,000, the big orange 2007 Sky Trak at \$20,000, and the 2019 wheel loader at \$10,000. Containers stayed consistent, with the top 40' bringing \$5,500 and the rest close behind.

The September 2 Lumber Auction was steady overall, with competitive bidding on pallet stringers. The pallets themselves, however, didn't draw much interest in the ring. No one bid during the auction, but after the close two buyers called in, and both loads were sold at \$6.50 per pallet. The lighter material used made these less desirable, but heavier pallets are expected to generate better demand in future auctions.

At the September 5 Factory Direct auction, imports again showed a stable market, and containers picked up some strength compared to the last round. The top 40' went for \$7,200, with several others landing at \$6,500 and the lowest at \$5,000. Smaller containers also moved well, with the 12' units selling in the \$2,250-\$2,750 range.



2015 Bobcat - Sold! \$16,000



2019 GCKM - Sold! \$10,000



2016 Kubota - Sold! \$8500



2013 Smicksburg Band Mill- Sold! \$7250



2010 Norwood- Sold! \$5250

Looking ahead, this issue's Bid Book is packed with quality equipment. The September 26 MEA auction features a strong lineup of rental fleet lifts, a mix of skid loaders, forklifts, and even a batch of retired police vehicles from the city of Goshen. As well as trailers, vehicles, tractors and hundreds of attachments.

Also featured in this book is another metalworking auction—DS Machine in Gordonville, PA—which will be offered with online and phone bidding only.

Beyond September, two newly announced auctions will be worth marking on the calendar. The Coomer Sawmill Surplus Equipment auction in Frankfort, IN is set for November 13, followed closely by the Midwest Equipment Auction in Rockville, IN on November 14. Both auctions are accepting consignments now, providing solid opportunities to move surplus equipment before the year's end.

As we move into the final quarter, the overall trend has been one of stability. Buyers are still active, consignors are finding steady demand, and container pricing has shown resilience despite some dips along the way. With several large auctions scheduled in the weeks ahead, we anticipate a busy close to the year as sellers look to reposition inventory and buyers seek to take advantage of opportunities before winter slows things down a bit.

Sold! We'll see you at the next auction!



Sept 26 MEA Highlights!



Article Composed/Edited by:
Editor Wayne Nisley
(260) 214-4203
editor@equipmentedge.com

BRIGHT STAR
AUCTIONS



Lumber Market Report

We are in need of more contributors for this report. If you can spare a few minutes each week we would greatly appreciate it!



	6/4					8/4				
Prices per board foot	FAS	1F	1C	2C	3C	FAS	1F	1C	2C	3C
Walnut						3.40	3.39	2.00	1.05	
Cherry	0.85	0.84	0.40	0.20		1.03	1.03	0.55	0.40	
Red Oak	1.00									
White Oak	3.20	3.19	1.20			3.55	3.79	1.50	0.70	
White Hard Maple						2.30		1.25		
Poplar	1.02	1.02	0.40							

- Prices per board foot.
- Picked up at the mill.

Pine - 3.5x40x0.5	\$0.75
Pine 5.5x40x0.5	\$0.75
Hdw Cutstock	\$0.65
Softwood Cutstock	\$0.61





9620

\$6500

ROLLCASE

24"W x 40' L Roller Conveyor –
Hydraulic 8" dia. rolls with spiral rollers,
16' length to the end. Equipped with several stops
between rollers and a hydraulic motor.

All in good condition.

574-536-1646

Rock Island, TN.



8602

\$3200

HMC CHAIN LOG TURNER

36 hydraulic turner, in good condition.

574-536-1646

Rock Island, TN.

See us at the Paul Bunyan Show!

OCTOBER 3&4, 2025

Under the Grandstands

Booths - G13 and G14

Guernsey County Fairgrounds
Cambridge, Ohio



John Yoder / General Manager
(260) 214-1481
jy@showcaseequipment.us

SE **SHOWCASE**
EQUIPMENT LLC

Wanted: **Keystone chisel point hopper fed stake machine**

Call or text:
Jim - (903) 574-1760
Ben - (903) 721-1943

Midwest Absolute Equipment Auction

3300 N 400 E
Rockville, IN 47872

November 14th
9 AM EDT

Call Myron:
(260) 350-8953



**Quality
Consignments
Wanted of Construction,
Excavating, Sawmill,
Forestry, Trucks &
Trailers!**

ACCEPTING CONSIGNMENTS

BRIGHT STAR
AUCTIONS



AC32100007 (574) 825-0704

**Bid Book
deadline
is October
17th.**

See brightstarauctions.com for more info...



30" CAMBIO DEBARKER

FOR SALE - \$55,000

30" Cambio 5 arm ring debarker, electric drive, includes infeed/outfeed log troughs and all controls, in good condition and ready for production



**SE SHOWCASE
EQUIPMENT LLC**

Explore all our inventory at
ShowcaseEquipment.us or call
260-633-4047 to learn more.
ShowcaseEquipment.us

Call/Text Zak:
(260) 221-2628

This ad only shows some of the highlight items. There is so much more to see! 2 ring auction, both rings start at 9 AM. Plan to attend for free breakfast!

Seller: Various Consignors



Michiana Equipment Absolute Auction

September 26th
9 AM EDT

**No
Minimums! No
Reserves!**



2012 Caterpillar D6T LGP Dozer



2018 Case TR340



2012 John Deere 333D



2016 Kubota SVL 95-2S



1999 JCB Robot 185 Series 3



2012 John Deere 326D



Lull Telehandler



2006 Genie GTH1056



2008 Skytrak 10054



2016 Skytrak 6042

2 Rings!



2008 Genie S120 Boom Lift



2007 Genie S60 Trax Boom Lift



2005 JLG 600S Boom Lift



2004 JLG M600 JP Electric Boom Lift



2010 JLG M600 JP Electric Boom Lift

Giveaways!



1994 Genie Z445/22 Articulating Boom Lift



2008 JLG 450AJ Boom Lift



2000 Upright AB46E Articulating Electric Boom Lift



2012 JLG T500J Towable Telescopic Boom Lift



2013 Genie GS-5390RT 4WD Scissor Lift

Plan To Attend!



2008 Skyjack SJ8850RT Scissor Lift



2006 Skyjack SJ8243RT 4WD Scissor Lift



2008 Skyjack SJ6826RT 4WD Scissor Lift



2002 JLG 4069LE Wide Electric Scissor Lift



2008 Skyjack SJ4626 Wide Electric Scissor Lift



Lots of New Attachments!



2011 Genie GR20 Drivable Platform Lift



Mitsubishi FG25K



Massey Ferguson MF6500

BRIGHT STAR
AUCTIONS



AC32100007 (574) 825-0704

10% onsite & 13% online buyer's premium.
Payment: Cash, check, credit card, wire transfer.

**Bid
Your
Way!**

- ☒ Live Onsite: 11751 CR 12 Middlebury, IN 46450
- ☒ Online Bidding: brightstarauctions.com
- ☒ Phone Bidding: Call (574) 825-0704 to receive a FREE Bright Star Bid Book.



Ingersoll Rand RT7086



1994 Nissan
KPH02A25PV



Hyster S50XM



1995 Clark CGP25



2012 Hyster S50FT



2000 Yale ERC065



Puckett Bros 510-D
Grader



Laymor Sweep Master
300 Parking Lot Sweeper



1985 John Deere 648D
Turbo Grapple Skidder



2000 Freightliner
FLC120

No
Minimums! No
Reserves!



2021 Sure-Trac Goose-
neck Equipment Trailer



2002 Sunnybrook Fifth
Wheel Camper



2019 Equipter RB4000
Roofing Trailer / Debris Lift



2016 John Deere
XUV590i 4WD Gator



1994 Crown Line Speed-
boat w/ Eagle Trailer

Free
Breakfast!



Four Winns 180 Horizon
Speedboat w/ Sylvan Trailer



Hard Top Pontoon



Case 1030 Comfort
King Tractor



John Deere 3520



1980 John Deere 850

Much
More!



2020 John Deere 1023E
Tractor w/ Loader



Deutz-Allis 5215
Tractor w/ Loader



2016 Ventrac 4500Y
Tractor



(4) New 40' High Cube
Multi-Door



(2) New 20' Shipping
Containers



(4) New Land Honor
Massage Chairs



2002 Kubota ZD21F
Zero Turn



New Power Dog
Ambush Mower



2007 John Deere X540
Lawn Tractor



(2) New Future Three
Wheeled Electric Carts

Giveaways!



Kohler Genset
w/ Cummins



2015 Wacker Neuson
G50 Portable Generator



Rustic Wormy Maple &
Rustic Hickory & Rustic
Red Oak & Soft Maple



K & S MFG Auction
Topper



Coil Handling System



Daring Hot Melt
Drum Melter



Grizzly Industrial 10'
Table Saw



Go Fast Deduster



Baker Band Resaw

Need financing?
Fast, flexible options
available! Ask us
about Bright Star
Financial Services.

Complete catalog online!

Call Daniel:
(717) 406-9611

**No
Minimums! No
Reserves!**

After 47 successful years of building quality stoves and fabrication, DS Machine LLC is liquidating a complete hardware store plus lots of quality machinery! Equipment is located at 238 B Old Leacock Rd. Gordonville, PA 17529.

Seller: DS Machine LLC



Surplus Asset Absolute Liquidation Auction

October 1st
9 AM EDT



2021 AccurPress Accell Hybrid



2020 Vectis Robot Welder



2003 AccurPress 6' Brake



Wysong 12' Brake



Johnny J Press Brake



Cyril Bath Stamping Press



Cincinnati #1810 Shear



WDM Roll Former



Boss Laser Cutter



.5 Ton Bridge Crane



Miller Welder 252



FS Curtis Screw Type Air Compressor



Vertical Band Saw



Roll Off Dumpster



2001 Yale Forklift



Yale Forklift



1998 Yale Forklift



(2) Raymond 24v Order Pickers



Clark GCX20



Yale Forklift

Steel Shelf with Dies
Metal Rack With Press Dies
Baileight Manual Notcher
Slip Roll Roller
Hyd-Mech Metal Band Saw
Binks Spray Paint Booth
Detroit 5 Ton Bridge Crane
Miller wire feeder
Steel Welding Table
Thermal Dynamic Plasma Cutter
Miller Invision 352 MPA Welder
Miller XMT 350 Welder
Mig Welding Supplies
Ramco Belt Sander
Curtis Air Tank
Rental Tough Brick and Tile Saw
FS Curtis Challenge Air Compressor
Ridgid Pipe Threader
Dust Collection Cyclone
Quincy Stationary Air Compressor
Inverter System and Batteries
Wellsaw Metal Bandsaw
Grizzly Fire Pit Sander
Grizzly Dust Collector
Sterling Spot Welder
Rivet Machine
Deburring Machine
Custom Welding Turn Table
2 Electric Motors
Solar Panels
Kohler Generator
Roll Spool
Roll Off Dumpster
Dust Blower
Led Lights
Rod Cutter
WPT Diesel Clutch
Central Machinery Belt Sander
Belt Sander
Manual Brake Press

**Much
More!**

Hydraulic Notcher
Manual Press
Manual Roller
Sheldon Lathe
1/2 ton Chain Hoist
Transformer
Pipe Threader
Custom Fire pit handler
Steel Gas Tank Rack
Square D Transformer
Federal Pacific Transformer
Steel Shelf and contents
Shelves and contents
3 Ton HS Chain Hoist
Steel Pallet Rack
Metal cabinet
Uline Parts Closet
Steel Parts Closet
Parts Shelves
Stainless Steel Trach
Receptacle
Steel Racking
Pallet Racking
Steel Parts Shelf
55"-55"-39" Aluminum table
10'-5'-3' Steel table
2 metal tables
11'-1"-24"-31" steel table
2 73"-48"-30" tables
Tables, Chairs and refrigerator
2 Steel material racks
Tube steel material rack
Cantilever Shelving
Solo Shelf
Lunchroom Building
Storage Shed
Shipping Containers
Transformers
teel Wagon
3/8 Rod Steel
Hobart Battery Charger
Workhorse Battery Charger

SForklift Battery Charger
Hyster S30XL Forklift
Automatic Pallet Wrapper
NSS Walk Behind Scrubber
Diesel Engine
Stamford Generator
Quincy Air Compressor
Hydraulic Pumps and Frame
LP Gas Tank
Battery Charger and Inverter
White Horse, WashLine wheels
Wash Line Cable
Bicycle Wheels, Tubes and Carriers
New Tools on Wall
Cobalt Drill, Bits, and Cases
Electrical Supplies
Wiring Supplies
Gardner Bender Wiring Tools
Wire Rack with Cable Ties
Wire Rack with Wheelbarrow
Wheels and Tires
Rack With Ready-Rod
Tiedown Straps
Ratchet Chain Binders
Ratchet Tiedown Straps
Ratchet Straps
Chain Hooks and Pins
Clevises, Cable Clips and Pulleys
Chain Stock
Century and Bosch Drill, Bits, and Tools
Saw Blades, Router, Bits, and Screwdriver Bits
Reciprocating Saw Blades, Hole Saws, and Supplies
Right and Left-Hand Steel Drill Bits, Screw Extractors, Tap and Die Sets with Tool Handles
PVC Drain Parts
CPVC Schedule 40 Pipe Fittings
Pressure Washer Supplies, Brass and Barbed Pipe Fittings
Pipe Fittings and Ball Valves
Lenox Sawblades and Work Glove
PVC Pipe Fittings
Toilet Repair Parts and Drain Snakes

Glues and Leather Gloves, Storage Box with Springs, Glass Globes, Rat Bait, Helium Balloon Fillers, Duct Tape
Flame Tech, Cutting Torches and Supplies
Push Connect Quick Fittings
Pex Pipe Fittings and Tools
Hinges, Door Latches, Padlocks
Casters and Blue Tarps
Poly Casters
Storm Door Supplies, Propane Torch, Soldering Supplies
Roller Chain and Links
Pulleys Hubs, and Bearings
Pulleys and Bearings
Hydraulic and Air Valves, Bearings and Bushings
Bearings and Bushings
Sprockets, Pulleys, Bushings, Couplings
Oil filter, Wrenches and Supplies
Abrasive Supplies
Storage Bin with Air Fittings and Supplies
Air Filters, Regulators, Valves and Supplies
Air Tools
Ingersol Rand 1/2 Reversible Drill
Rust-Oleum Paint
Motor Oils
Paint Brushes and Supplies
Hyd Bottle Jacks and Fuel Filters
Fast Orange Hand Cleaner
Miscellaneous Shelf
Electrical Storage Bin
Hydrants
Pipe Wrenches and More
Miscellaneous New Hand Tools
New Adjustable Wrenches
Vise Grip Pliers
Vise-Grip Tools
Crescent Sockets and Wrenches
Crescent Tools
Vise Grip Clamps
Gondola Shelving
Cutting Torch Supplies

BRIGHT STAR
AUCTIONS



AC32100007 (574) 825-0704

13% online buyer's premium.

Payment: Cash, check, credit card, wire transfer.

Need financing?
Fast, flexible
options available! Ask
us about Bright Star
Financial
Services.

**Bid
Your
Way!**

☒ Online Bidding: brightstarauctions.com

☒ Phone Bidding: Call (574) 825-0704 to receive a FREE Bright Star Bid Book.

Auction Specialist:
Call Eugene (574) 498-7238
To consign equipment:
Call Myron: (260) 350-8953

**No
 Minimums! No
 Reserves!**

Baseline Mulch, a trusted name in Plymouth, OH, has provided quality mulch products and services for years under the leadership of Irvin Zimmerman. Now, as Irvin steps into new opportunities, the business is offering well-maintained, high-performance equipment for sale. This onsite absolute auction presents a great opportunity to acquire top-tier machinery, including a Vermeer HG6000 Horizontal Grinder, Morbark 1100 Tub Grinder, and a range of excavators and dozers. **Accepting consignments to add to this auction!**

Seller: Baseline Mulch LLC



Baseline Mulch Absolute Liquidation Auction

October 3rd
 9 AM EDT



2007 John Deere
 270 Excavator



John Deere 200
 Excavator



Hitachi EX270
 Excavator



John Deere 653E
 Feller Buncher



Caterpillar 963C
 Crawler Loader



1970 John Deere JD
 350 Crawler Loader



2002 John Deere
 700H Dozer



1999 John Deere
 850C Dozer



Terex 8240 Dozer



Caterpillar D5 Dozer



John Deere 850B
 Crawler Tractor



Swinger 240 Wheel
 Loader



Fiat-Allis 7G-B
 Crawler Loader



2008 Dynapac
 CC222HF



2014 John Deere
 333E Skid Steer



1989 Michigan L190
 Wheel Loader



Caterpillar TH82
 Telehandler



White MA50 Forklift



John Deere 2940



Massey Ferguson
 MF1120 Tractor



Office Building on
 Skids



2005 Vermeer
 HG6000 Grinder



Mighty Giant Tub
 Grinder



Morbark Tub Grinder



Trombmel Die
 Machine



Trommel Screen



Pioneer 1951 Rock
 Crusher



Dump Bed Trailer



Dump Grain Bed



Miller Disk



Crop Sprayer



R & McDougall
 Engine Lathe



DoAll Metal Chopsaw



Detroit 62500-RA
 Power Unit



Caterpillar Power
 Unit



S-K Snap Ring
 Plier Set



Stihl MS391
 Chainsaw



Concrete Blocks

Need financing?
 Fast, flexible
 options available! Ask
 us about Bright Star
 Financial
 Services.

**Much
 More!**

BRIGHT STAR
 AUCTIONS



AC32100007 (574) 825-0704

10% onsite & 13% online buyer's premium.
 Payment: Cash, check, credit card, wire transfer.

Complete catalog online!

**Bid
 Your
 Way!**

- ☒ Live Onsite: 2525 Baseline Rd. Plymouth, OH 44865
- ☒ Online Bidding: brightstarauctions.com
- ☒ Phone Bidding: Call (574) 825-0704 to receive a FREE Bright Star Bid Book.

Premium Lumber Absolute Auction



Call Eugene:
(574) 498-7238

October 7th - 9 AM EDT

Seller: Various Consignors

No
Minimums! No
Reserves!

Online &
Phone Bidding
Only!

This auction offers a unique opportunity to purchase high-quality, fresh cut, notched #1 grade pallet stringers by the truckload. With at least 10 truckloads available, it's an excellent chance to secure bulk quantities at competitive prices. This virtual absolute auction provides a convenient and efficient way for buyers to meet their lumber needs. **Located at various locations so be sure to check out the BidBook or the website regarding the locations.**



Aspen Pallets - 48x40



Got Lumber?
Consign Today!



Pallet Stringers

1 1/8" x 3 1/2" x 48" notched stringers, soft wood, standard notch, 22 units at 468 pcs each

Pallet Stringers

1 1/4 x 3 1/2 x 48" notched stringers, standard notch, soft wood, 416 pieces per pack, 22 packs

BRIGHT STAR
AUCTIONS



AC32100007 (574) 825-0704

13% online buyer's premium. Payment: Cash, check, credit card, wire transfer.

**Bid
Your
Way!**

☒ Online Bidding: brightstarauctions.com

☒ Phone Bidding: Call (574) 825-0704 to receive a FREE Bright Star Bid Book.

Trucking
Available!

Appalachian Equipment Absolute Auction



Call Paul:
(704) 879-5911

October 10th - 9 AM EDT

BidBook deadline is
September 19th.

Accepting
Consignments!



2005 Ponsse Ergo Harvester



2006 John Deere 1010D Forwarder



2018 535D Caterpillar Skidder



2018 648L John Deere Skidder



2021 CLG648H LiuGong Wheel Loader



Clark Wheel Loader



Hyundai Wheel Loader



Terex Skid Steer

BRIGHT STAR
AUCTIONS



AC32100007 (574) 825-0704

10% onsite & 13% online buyer's premium. Payment: Cash, check, credit card, wire transfer.

Consign Now!

Bid

☒ Live Onsite: 260 Elkin Wildlife Rd. Elkin, NC 28621

Your

☒ Online Bidding: brightstarauctions.com

Way!

☒ Phone Bidding: Call (574) 825-0704 to receive a FREE Bright Star Bid Book.

Auction Specialist:
Call Eugene (574) 498-7238
To consign equipment:
Call Myron: (260) 350-8953

**No
 Minimums! No
 Reserves!**

Wheat Ridge Pallet & Lumber, a trusted name in the southern Ohio lumber industry, is offering a quality selection of surplus sawmill, forestry, and construction equipment at public auction. This auction presents an excellent opportunity for sawmill operators, loggers, and contractors to acquire dependable equipment that's been part of a working operation. **Accepting consignments to add to this auction!**

Seller: Wheat Ridge Pallet & Lumber

Sawmill & Forestry Absolute Equipment Auction

October 8th
 9 AM EDT



1958 Ferguson-35
 Tractor



BBQ Smoker and
 Trailer



3 pt Disc



Wheel Horse Garden
 Tractor



Swisher Finish
 Mower



Frick Sawmill



Meadows # 1 Sawmill



Baker 3 Head Band
 Resaw



Brewco Big Band
 Resaw



Morgan Resaw



Accu-Cut Edger



Morgan Chop Saw



Chain Scragg Mill



2017 Baker 3560E
 Band Sawmill



Cornell Gang Saw



Cummins Power Unit



Prentice 210
 Knuckleboom Loader



Caterpillar 941B
 Crawler Loader



John Deere 850B
 Dozer



Caterpillar 943
 Crawler Loader



2004 Wabash Trailer



Pallet Lumber Sizer

- Skid Steer Forks
- Twin-Dualics Frontend Loader
- King Cutter 3 Pt. Slip Scoop
- 3 pt. Jib Boom
- 3 Pt. Carryall Platform
- 3 pt. Post Hold Digger
- 3 Pt. Spreader
- 3 pt. Angling Blade
- Fred Cain 3 pt Harrow
- Field Disc
- Black Bull Metal Brake
- Metal Cutter
- Electric
- Hydraulic Pak
- Helle Log Turner
- Log Deck
- Cornell Edger
- 1996 Baker Band Resaw
- Belt Conveyors
- Log Decks
- Log Trough
- Morbark Log Troughs
- Baker Single Head Notcher
- Hazledine Notcher
- Belt Conveyor
- Dixie Air Systems Blower
- Grinder-Hog

**Much
 More!**

- World Wide Industrial Motor
- Cornell Power Infeed
- Cornell Spacer
- Dojo Gang Saw
- Green Chain
- Quincy Air Compressor
- Boge Air Compressor
- Gardner Denver Air Compressor
- Log Turner
- Green Chain
- Morgan Deduster
- Side Transfer Deck
- Quincy 5120 Air Compressor
- Roll Case and Dead Rolls
- Rollcases
- Side Transfer Deck
- Deck and Stairs
- Bed Extension for Wood-Mizer Sawmill
- Fuel Tank
- Single Head Notcher
- New York Dust Blower
- Whirlwind Blower
- Baker Side Transfer Belt
- Chop Saw
- 3pc. Belt Conveyor
- Dead Roll Table and Steel Frame
- Side Transfer Belt and Deadroll
- Transfer Deck
- Morgan Chop Saw
- Line Shaft on Mounts
- Hand Stacker Lift
- Belt Conveyor
- Line Shaft, Pulleys and Bearing

- Hydraulic Parts, Gearboxes, Pulleys and Guards
- Platform and Electric Motor
- Kubota Power Unit
- Ironton Gas Engine
- Honda Gas Engine
- Gas Engines
- Dust Blower
- Detroit Diesel Power Unit
- Mellot Debarker Head
- Blower
- Phelps Fan Blower
- Loader Bucket
- Sure-Trac Log Trailer
- Tilting Trailer
- Utility Trailer
- Skidder Tires
- CTR Buck Saw Bunk
- Delimber
- Gearboxes and Belts
- Mitsubishi Power Unit
- 3204 Caterpillar Motor
- 3 Cylinder Diesel Motor
- Morgan Deduster
- Lumber Cart Wheels
- Mud Saw Frame
- Steel Elbow

Need financing?
 Fast, flexible options
 available! Ask us about
 Bright Star Financial
 Services.

BRIGHT STAR
 AUCTIONS



AC32100007 (574) 825-0704

10% onsite & 13% online buyer's premium.
 Payment: Cash, check, credit card, wire transfer.

**Bid
 Your
 Way!**

- ☒ Live Onsite: 2124 Hannon Trace Rd. Patriot, OH 45658
- ☒ Online Bidding: brightstarauctions.com
- ☒ Phone Bidding: Call (574) 825-0704 to receive a FREE Bright Star Bid Book.

Auction Date:
October 14th, 2025



2016 Woodpecker 64x84 Pallet Nailer

This machine has a short cyclone, was serviced weekly, used primarily for pine softwood pallets, set up to run coders, (we transferred them to our new machine), has normal wear and tear of a 9 yr old machine but worked well in time of removal, and has hydraulic top jig adjusters and hydraulic adjusters on 4 stringer rails, 5th rail is manual adjust!

NO RESERVE! Located in Arcola, IL.

Call Myron
(260) 350-8953

BRIGHT STAR
AUCTIONS



AC32100007 (574) 825-0704



No Reserve!



WHIRLWIND

Diameter
20" - 60"



adapters



ShowcaseEquipment
260.633.4047

206 E Vine St., Wolcottville, IN 46795





Embrace the Effortless Way of Buying and Selling Heavy Equipment Online

Benefits of Selling with IronRing

1. Affordable Flat Rate Commission

Enjoy our straightforward pricing - pay only \$500 in seller commission, with no hidden fees, regardless of what your pieces sell for.

2. Sell From Any Location

List your equipment from wherever you are. We've sold items from Washington to Maine, Texas to Canada, and everywhere in between. The buyer handles equipment pick-up, saving you significant time and effort.

3. Streamlined Selling Process

Our process is designed for your convenience. List, set a reserve price (if desired), and let us take care of the rest.

4. Reserve Price Option

Set a reserve to ensure you get the right price for your equipment, with no extra fees if the reserve isn't met. This is not a requirement, and we encourage you to sell your items without a reserve depending on your situation.

5. Advanced Marketing Strategies

Benefit from our comprehensive digital and print marketing campaigns, ensuring maximum visibility for your equipment. We put a lot of effort into staying abreast of current marketing trends and best practices to achieve or surpass auction value for your heavy equipment.

6. Global Buyer Network

Our platform reaches registered buyers worldwide, increasing your chances of a profitable result.

7. Expertise in All Heavy Equipment

We specialize in a wide range of heavy equipment, trucks, and trailers, ensuring your items find the right audience that is looking to buy quality equipment.



Why Choose IronRing?

IronRing stands out for its dedication to providing an exceptional auction experience. We are more than just a platform; we are a community dedicated to making heavy equipment trading as efficient and profitable as possible.

"It was a pleasure meeting and working with you ahead of the auction. You made the experience easy. Additionally, I've not seen any organization use today's technology more competently than what I've experienced with Bright Star. You are providing a needed service and doing it very well. Thanks again."

- Brad A. (An IronRing Customer)



1000-2000

BAND SAWMILLS

Call to advertise your equipment!

(574) 536-1646



1049 **\$32,500.00**
SALEM BAND HEADRIG
 6', top wheel is 1 1/2" thick, steel slat off-bearing belt, air-strain, this unit is in good working condition
260-633-4047

Wolcottville, IN



1050 **\$17,250.00**
SALEM BAND HEADRIG
 6', top wheel is 1" thick, air strain, was used for a line-bar resaw, good working condition
260-633-4047

Wolcottville, IN



1058 **\$15,000.00**
VERTICAL BAND HEADRIG
 Smicksburg vertical band head-rig, line-shaft ready, includes skid of spare parts and is ready for production
260-633-4047

Wolcottville, IN



1628 **\$19,500.00**
HUDSON WIDE BAND MILL
 This 2015 machine has only 20 hours of use. Serial number SLAB 015. Features include 20" band wheels, block guides, and a 20 hp Honda engine with a 1 1/4" band. Manually operated with a log capacity of 48" x 14'. Very lightly used—like new.
309-338-9886

Lewiston, IL



1629 **\$8,500.00**
HD36 NORWOOD BAND MILL
 1 1/2" band sawmill, 16' cutting length, powered by a 23 HP Briggs gas engine. Fully manual operation. In good working condition.
570-745-2285

Jersey Shore, PA.



1630 **\$32,000.00**
LT300 WOOD-MIZER THIN KERF HEAD RIG W/CAB & CONVEYOR
 (SN# LT300D1108335B4.00) 9187 hours. Powered by a 30 HP Lincoln 460V 3-phase electric motor. In good operating condition when uninstalled. Cuts up to 20' length. Includes log turner, heat & A/C in cab, and 14' x 40" with 24" belt conveyor. Comes with some new and used 184" x 1.5" blades. Includes a 5.5' x 22' 2-strand log deck (no stop and unloaders).
256-612-9537

Elizabeth, IN



2000-3000

CIRCLE SAWMILLS

Call to advertise your equipment!

(574) 536-1646



2063 **\$35,000.00**
CIRCLE MILL
 Cleereman 3 head-block, 36" carriage, Timber Tiger electric set-works, includes track/ drive/ 60" husk/ cab and all controls, in good working condition
260-633-4047

Wolcottville, IN



2065 **\$7,500.00**
TRACK-FRAME
 carriage track/ frame for HMC model; AC-40 carriage, good condition
260-633-4047

Wolcottville, IN



2072 **\$11,500.00**
MEADOWS MILL
 Meadows 4 headblock carriage, Model; #3 DELUXE, 43" center to center wheels, 110 volt over air solenoids, good working condition
260-633-4047

Wolcottville, IN



2076 **\$25,500.00**
CIRCLE MILL
 Cleereman 3 head-block, 141" knees, Model;36, SN; 115, air set-works, includes 56' of track-frame and cable drum, working condition
260-633-4047

Wolcottville, IN

MAXIMIZE YOUR SAWMILL'S POTENTIAL

with Showcase Equipment

Optimize Efficiency + Boost Productivity

From consultation to installation, Showcase Equipment is here to **help you succeed.**



Comprehensive Consultations

Our experts will visit your facility, evaluate your needs, and provide personalized recommendations on the best equipment for your operation.



Custom Solutions Just for Your Business

We don't just sell equipment; we partner with you to design an efficient layout tailored to your goals.

Call **260-633-4047** to schedule your consultation and discover the Showcase difference!



260-633-4047 | Wolcottville, IN
ShowcaseEquipment.us



2078 \$47,500.00

CLEEREMAN 4 HB MILL

Cleereman 4 head block , Model 40, air over air setworks, includes cab/track-frame/ carriage drive and all controls, in good working condition

260-633-4047

Wolcottville, IN



2087 \$20,000.00

HMC 4 HEAD BLOCK CARRIAGE

HMC HC-40, serial #330-1982, 4 head-block carriage, 110 volt electric over air set-works, 50 hp carriage drive, air powered dogs, 40' long track, was used with band head, includes cab, controls and log turner, complete unit ready to operate and in good condition

260-633-4047

Wolcottville, IN



2088 \$47,500.00

CLEEREMAN CARRIAGE

Cleereman 3 head-block carriage, Silva-Tech computerized set-works, 48' long track/frame, includes cab, drive, husk and all controls, good working condition

260-633-4047

Wolcottville, IN



2089 \$20,000.00

CIRCLE MILL

HMC AC-40 4 head-block carriage, Silva-Tech set-works with spare parts, air dogs, husk has 48" dia bottom blade and 36" dia top saw, includes complete mill package including 42" chain Log Turner (Sawmill) and nose skids, working condition

260-633-4047

Wolcottville, IN



2091 \$25,000.00

CIRCLE MILL

Helle 3 head block, 36" carriage with 124" knees, husk with top saw, 60" long track, frame, 60 hp carriage drive, cab and all accessories, complete mill ready to work

260-633-4047

Wolcottville, IN



2093 \$35,000.00

CIRCLE SAWMILL

Corley 3 head-block circle mill, DY turbo- turners, Accura-Set set-works, air over air, almost hyd carriage drive, includes cab, husk, track, drive and all controls, recently in production and ready to work

260-633-4047

Wolcottville, IN



2094 \$5,000.00

SPLITTER SAW

designed to split cants, boards, etc., 50hp electric drive, 81x chain, 40" dia inserted tooth blade, hyd drive on feed, good working condition

260-633-4047

Wolcottville, IN



2095 \$2,500.00

CIRCLE SAW HUSK

fits 56" dia blade, includes off-bearing belt, good working condition

260-633-4047

Wolcottville, IN



2096 \$45,000.00

HMC CIRCLE MILL

HMC 4 head-block circle mill, complete mill package, includes husk w/ top saw, carriage drive, operator cab, and all controls, price includes BRAND NEW set-works and mill gone through shop and ready for production

260-633-4047

Wolcottville, IN



2097 \$17,500.00

CIRCLE MILL

Helle 4 headblock carriage, complete package includes track-frame, husk, controls, carriage drive, unit hasn't ran in a while and may need some hoses changed, overall in good condition

260-633-4047

Wolcottville, IN



2100 \$8,500.00

CIRCLE SAW HUSK

Cleereman circle saw husk, for left hand carriage, includes 56" dia blade in good condition, off-bearer belt is 24" wide x 60" long, includes 200 hp electric motor, unit is in very good condition and ready to work

260-633-4047

Wolcottville, IN



2101 \$399.00

EAGLE CLAW SAW BITS

9/32", these are comparable to the Simonds dominator, call if you have any questions

260-633-4047

Wolcottville, IN



HONESTY. INTEGRITY. TRUST.

Customer Service *That Shines!*

At Showcase Equipment, exceptional customer service is more than a promise – it's our way of doing business.

Honesty: Transparent guidance you can rely on.

Integrity: Every interaction is built on doing what's right.

Trust: A reputation earned by putting customers first.

From helping you select the right equipment to standing by your purchase, we're here to ensure your satisfaction every step of the way.

**Call 260-633-4047
to discover the
Showcase difference!**



260-633-4047
Wolcottville, IN
ShowcaseEquipment.us



SETUP YOUR SAWMILL *for Success*

RETOOL YOUR SAWMILL WITH SETUPS & PRINTS

- CONSULTATION ON SETUP AND EFFICIENCY
- ONE PACKAGE EQUIPMENT PRICE FOR ALL
- CHOOSE YOUR FAVORITE BRANDS OF EQUIPMENT
- NEW MILL DESIGN AND LAYOUT
- TRADE-INS FOR USED EQUIPMENT
- EXISTING MILL UPGRADE



260-633-4047 | WOLCOTTVILLE, IN
SHOWCASEEQUIPMENT.US

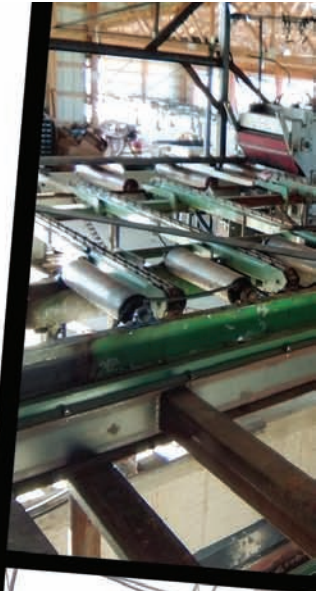

YOUR VISION, *OUR EXPERTISE*

Complete Sawmill Solutions Tailored to You!

Transform your timber business with a fully customized sawmill setup designed for maximum efficiency and productivity. Our experts guide you every step of the way.

IN-PERSON CONSULTATION

Understand your unique needs and goals.

DESIGN & LAYOUT

Optimize your space for smooth operations.

TIMELINE PLANNING

Deliver your dream setup on schedule.

Call **260-633-4047** to schedule your consultation and take the first step toward sawmill success!



260-633-4047
Wolcottville, IN
ShowcaseEquipment.us



2102 \$65,000.00

CIRCLE MILL

Hurdle 3 head-block circle mill, includes 4 blade Cedar Creek vertical edger, includes log deck, this mill is in good shape and ready for production, PRICE REDUCED!!
260-633-4047

Wolcottville, IN



2609 \$22,500.00

MONTGOMERY CIRCULAR SAWMILL

Right hand, 4 headblock, 16' carriage, 12v/hydraulic. Blades in good condition.
570-745-2285

Jersey Shore, PA.



2610 \$30,000.00

PORTABLE #1 MEADOWS MILL

14' right-hand, 3-headblock hand-set carriage with receder. The rubber on the wheels is not road-ready. This mill features an all-steel frame, has been completely rebuilt with many new parts, and includes a 56" F-style blade.
574-536-1646

De Graff, OH.



2613 \$75,000.00

COMPLETE HELLE CIRCULAR MILL

3 HB, 4 Axle Carriage System, 42" opening, right-hand with 54' track. 12V over hydraulic with bottom & top arbors. Includes offbearing belt & rollers, vertical edger (hydraulic motor), operator cab, chain turner, log flipper, and 3-strand hydraulic log deck. Powered by a 671 Detroit Diesel power unit—used only 1 year after rebuild.

715-288-6477

Cornell, WI.



2615 \$150,000.00

BREWER SCRAGG MILL

This mill is capable of cutting 6 to 8 short logs (36"-55") per minute, producing approximately 25,000 board feet per day. Also available with the mill are a log merchandiser, edger, double-end trim saw, Morgan trim saw, and various belts and conveyors. You have the flexibility to purchase the mill and then select the additional components that best suit your operation.

903-572-0352

Cookville, TX

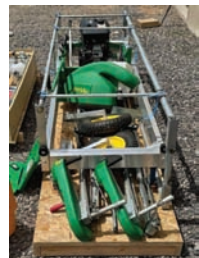

2616 \$13,750.00

NEW LUCAS CIRCULAR SWING-BLADE MILL

2021 - Brand New, Never Set Up. Includes Sidewinder, slabbing attachments, and planer disc kit. Cuts dimensional lumber up to 6.5" x 6.5". Double-cut capability: 6.25" x 12.5". Slabbing cuts up to 30" wide, and lengths up to 16'. This is a brand-new mill, ready to go.

435-231-3331

Alton, Utah

CL 2500

FOR SALE

Smicksburg Sawmill, upright band, 4 headblock, handset, plus 3 pcs. 20' steel beams log deck, halfmoon log turner, 20" x 15' deadrolls (in 2 sections) 32' lineshaft with bearings & pulleys & a 32" dust blower in good shape for \$30,000. OBO

Write: Eli Lambright 4348 317th St, Stanberry, MO 64489



3000-4000

BAND RESAWS

Call to advertise your equipment!

(574) 536-1646



3069 BREWCO RESAW

The Wolf Model; B-1600, SN; BBH0479, includes complete run-around system and all controls, this unit will be "SHOWCASE REBUILT", call for customizing options and for a time-line, UNIT WILL BE LIKE NEW WITH A FULL WARRANTY!

260-633-4047

Wolcottville, IN



3072 \$75,000.00

BAKER 5 HEAD RESAW

SHOWCASE REBUILT! Baker 5 head resaw, electric drive, includes return belt and 1 turn table, PRICE INCLUDES A COMPLETE REBUILD AND A FULL WARRANTY!
260-633-4047

Wolcottville, IN



3082 \$12,500.00

BAKER RESAW

Baker single head resaw, Model; BBR-O, Serial#; 04-3371, has tilting infeed belt w/ digital display, electric drive, includes spare parts/ blades, excellent condition
260-633-4047

Wolcottville, IN



3087 \$40,000.00

GRADE RESAW

"Hochstetler" band resaw, 12" x 12" x 12' long capacity, 2" x 30" band wheels, line-shaft ready, foot print 11'6" wide x 28'6" long, complete run-around system ready to work, very good condition
260-633-4047

Wolcottville, IN

REBUILT? **REDEFINED.**

The Showcase Rebuilt Difference

We rebuild your favorite brands of equipment and focus on making our Showcase Rebuilt equipment to consistently match (*or surpass*) new equipment.



- EXCEPTIONAL QUALITY
- BETTER PRICES
- WARRANTY GUARANTEED

SE SHOWCASE EQUIPMENT LLC
REBUILT
Quality. Trust. Excellence. Guaranteed & Warrantied.

260-633-4047
WOLCOTTVILLE, IN
SHOWCASEEQUIPMENT.US



SUPREME
MFG

GREEN CHAIN

c55 Chain is standard but we can put any chain on, reduction gear powered by a drive of your choice

Drive Options include:

- 2-6 Strand
- Any length & width
- Endless Chain options

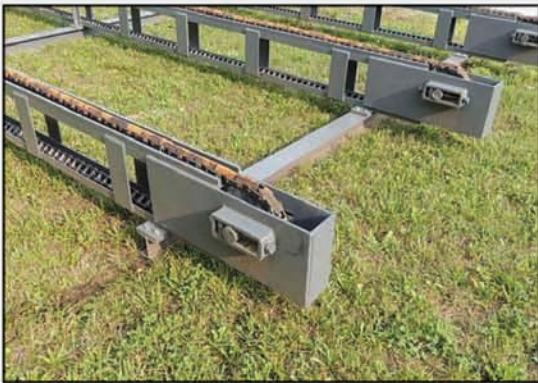

LOG DECK

Heavy duty tula winch powered by drive of choice: hydraulic, electric, or line shaft

Drive Options include:

- 2-6 Strand
- Any length & width
- H78 chain
- Stop-n-load

CUSTOM SIZES AVAILABLE ON ALL EQUIPMENT

Contact John for more information or to place an order today!

260-633-4047, ext. 5 | jy@showcaseequipment.us
206 Vine Streer, Wolcottville, IN 46795

FROM ONE PIECE TO A COMPLETE SET-UP!



LUMBER CART

42" x 92" cart includes casters and 2 uprights.



ROLLCASE

6" diameter rolls are standard, any size diameter rolls are available. Any length or width. Drive options include: hydraulic, electric, or line shaft.



260-633-4047 | Wolcottville, IN
ShowcaseEquipment.us

Top Quality, Great Value!
Custom Sizes Available

Visit ShowcaseEquipment.us
or call 260-633-4047 today
to learn more!



3091 **RESAW** **\$8,500.00**

Brewco single head resaw, line-shaft ready, working condition
260-633-4047

Wolcottville, IN



3092 **SINGLE HEAD RESAW** **\$17,500.00**

Pro-Cut BRAND NEW! single head resaw with return, lineshaft ready, option available for electric power, ready for production
260-633-4047

Wolcottville, IN



3093 **RESAW** **\$15,000.00**

Brewer Golden Eagle single head resaw, electric drive, 36" dia wheels, return belt, includes numerous extra blades, this machine is in excellent condition and ready for production
260-633-4047

Wolcottville, IN



3094 **SINGLE HEAD RESAW** **\$8,500.00**

Morgan single head resaw with return belt, electric drive, very good condition and ready to work. Has 3 phase 460 volt plugs.
260-633-4047

Wolcottville, IN



3097 **BREWER RESAW** **\$27,500.00**

Brewer 2 head resaw with complete run-around system, electric/ hyd drive, good working condition
260-633-4047

Wolcottville, IN



3098 **RESAW** **\$25,000.00**

West Plains 2 head resaw, 6" wide capacity, electric drive, recently in production and ready to work
260-633-4047

Wolcottville, IN



3099 **SINGLE HEAD RESAW** **\$8,500.00**

Morgan single head resaw, has return belt, electric drive, good working condition
260-633-4047

Wolcottville, IN



3100 **RESAW** **\$52,500.00**

Baker 6-head resaw, electric drive, good working condition
260-633-4047

Wolcottville, IN



3101 **SINGE HEAD RESAW** **\$8,500.00**

shop built similar to Baker, 6" wide capacity, has sizer head on infeed and splitter saw on outfeed, hyd drive, good working condition
260-633-4047

Wolcottville, IN



3617 **MORGAN SINGLE HEAD RESAW & COOKS SHARPENING TOOLS** **\$8,500.00**

"This used Morgan Single Head Resaw, paired with Cooks sharpening tools, is a complete set ready to enhance your sawmilling operations. 27 HP Kohler engine and includes a return belt, ensuring efficient and smooth operation. The package comes with 50 bands in total: 25 used bands and another 25 that have been sharpened three times, providing a balance of ready-to-use and spare options. Complemented by Cooks sharpening equipment, including a sharpener, roller, and setter, powered by a convenient Dewalt battery system for reliable.
260-633-4047

Wolcottville, IN



3618 **KENT SINGLE HEAD RESAW** **\$2,500.00**

Line shaft ready. Includes two extra 30" recrowned band wheels, extra bearings, and 52 new 15 1/2" bands. The return needs some work but functions okay.
616-225-2460

Greenville, MI.



3620 **2024 PROCUT SINGLE HEAD RESAW** **\$32,500.00**

This unit was brand new in November 2024 and was built by ProCut. All included equipment is lineshaft-ready, featuring an 8' long green chain, a 6" dia. turntable, and hydraulic band tensioning. It runs 13 1/4" bands with adjustable feed speed and comes with extra parts. It remained in production until early October. Here's a great opportunity—motivated seller.
417-465-2352

Walker, MO.



3621 **\$75,000.00**
**LUMBER TIGER RESAW WITH
 FLOATING HEAD**
 Resaw System 16" x 16" x 12' capacity with 2" x 26" band
 wheels. Footprint is 11' wide by 40' long, featuring a complete
 runaround system. All-hydraulic system powered by a 4.5, 4045T
 John Deere engine. This resaw is in excellent condition.
716-490-1278
 Clymer, NY



**4000-5000
 GANG SAWS**
 Call to advertise your
 equipment!
(574) 536-1646



4026
CORLEY GANG EDGER
 8" capacity, includes infeed/outfeed, electric
 drive, THIS UNIT NEEDS TO BE
 REBUILT, CALL FOR OPTIONS!!
260-633-4047
 Wolcottville, IN



**5000-6000
 EDGERS**
 Call to advertise your
 equipment!
(574) 536-1646



5089 **\$17,250.00**
SHURMAN GANG EDGER
 6"x42" wide overall, includes infeed and
 outfeed rollers, working condition
260-633-4047
 Wolcottville, IN



5103 **\$85,000.00**
TIERNEY GANG SAW/EDGER
 6" capacity gang edger, gang side is 16" wide- edger side
 is 28" wide, this unit will be "SHOWCASE REBUILT"
 and come with a full warranty, call to customize to your
 specs and for a time-line
260-633-4047
 Wolcottville, IN

Unlock the True Value of Your Assets with Bright Star Auctions



Are you considering a liquidation auction but unsure of how to bring your vision to life?
 At Bright Star Auctions, we specialize in transforming your
 assets into liquidity seamlessly and efficiently.

**Let's turn
 your assets
 into cash!**

Why Choose Us?

- **Expert Guidance:** Our experienced liquidation specialists will guide you every step of the way, ensuring a smooth and profitable auction process.
- **Comprehensive Services:** From initial consultation to final sale, we handle everything – including appraisal, marketing, and auctioneering.
- **Tailored Strategies:** We customize our approach to meet your unique needs, maximizing the value of your assets.
- **Proven Success:** With a track record of successful auctions, we have the expertise and resources to achieve the best results.

Let's Turn Your Assets into Cash!

Ready to take the next step? Contact our Liquidation
 Specialists today to discuss your needs and start
 planning your auction.

BRIGHT STAR
 AUCTIONS



Call us at (574) 825-0704 or visit
<https://brightstarauctions.com/equipment-evaluation/>

AC32100007 574.825.0704



5111 **\$17,250.00**

CORNELL EDGER

6" x 42" capacity, MN: HE42, SN: 703-10-81, single arbor, (4) 19" saws, 2 movable blades, 8' infeed, 8' powered outfeed, electric drive, comes w/ spare spacers, saws and laser lights
260-633-4047

Wolcottville, IN



5112 **\$45,000.00**

**SHOWCASE REBUILT
CORNELL GANG EDGER**

6" x 36" capacity, 8' infeed/4' live outfeed, 1 movable & 1 stationary blade, this unit is completely rebuilt and ready for production, comes with a 6 month warranty,
LIKE NEW CONDITION
260-633-4047

Wolcottville, IN



5114 **\$10,750.00**

COOK EDGER

Model:36EZTD, SN: 42, 5" x 21' tailing belt outfeed, 38" x 9' infeed rolls, 6" x 36" infeed cap, control panel, manual blade set, (2) 20" blades both are adjustable, electric drive, good heavy duty older unit
260-633-4047

Wolcottville, IN



5118 **\$11,500.00**

EDGER

4" x 30" wide capacity, 2 movable blades, includes BRAND NEW ARBOR, very good condition
260-633-4047

Wolcottville, IN



5122 **\$13,500.00**

BREWCO EDGER

4" thick x 20" wide capacity, powered by 2 separate electric motors, includes 16' long tailing belt, unit is in very good working condition
260-633-4047

Wolcottville, IN



5123 **\$9,000.00**

EDGER

Meadows edger 4" thick x 36" wide capacity, infeed/outfeed, 1 movable-1 stationary blade, includes BRAND NEW blades and collars, comes with sawdust blower, recently in production and in good working condition
260-633-4047

Wolcottville, IN



5124 **\$6,500.00**

VERTICAL EDGER

2 split blades, 40 hp electric powered, good working condition
260-633-4047

Wolcottville, IN



5130 **\$7,250.00**

EDGER

Meadows board edger, 4" thick x 36" wide capacity, infeed rollers, outfeed is a tilt table, line-shaft ready, 2 blades-1 is movable, good working condition
260-633-4047

Wolcottville, IN



5131 **\$12,500.00**

VERTICAL EDGER

Helle 2 blade vertical edger, 22" dia blade, 40 hp electric drive, price includes going through shop, good working condition
260-633-4047

Wolcottville, IN



5134 **\$10,500.00**

EDGER

Cornell edger 6" thick x 36' wide capacity, 1 stationary-2 movable blades, air-powered hold-downs, includes 8' long infeed rollers, movable fence, working condition
260-633-4047

Wolcottville, IN



5610 **\$8,000.00**

30" HEAVY DUTY EDGER

This edger features 3 blades—2 of which are movable insert tooth blades. It has 2 feed rollers, a 7' infeed, and 7' outfeed dead rollers. The unit is comparable to a Cornell edger.
574-536-1646

De Graff, OH.



5612 **\$8,000.00**

CORLEY GANG EDGER

This working machine features a 5" x 36" cutting capacity with three blades—one of which is stationary. It includes 3' infeed dead rollers and an internal power feed system.
715-754-2726

Marion, WI.





6000-7000

DEBARKERS

Call to advertise your
equipment!

(574) 536-1646



6024 **\$27,500.00**

HMC DEBARKER

Rosser head, slant track, hyd. drive on the head, in working condition,
CALL FOR REBUILDING OPTIONS
ON THIS MACHINE
260-633-4047

Wolcottville, IN



6025 **\$72,500.00**

NICHOLSON DEBARKER

27" 6 arm, includes lots of new parts,
Good Working Condition, price includes
some installation costs, call for details
260-633-4047

Wolcottville, IN



6030 **\$27,500.00**

HMC DEBARKER

rosser head, slant track, working condition
260-633-4047

Wolcottville, IN



6031 **\$34,500.00**

HMC DEBARKER

rosser head style, all hyd. drive, 36" dia. log
capacity x 12' long, very good condition
260-633-4047

Wolcottville, IN



6033 **\$28,500.00**

RING DEBARKER

Beloit ring type debarker, electric drive,
working condition
260-633-4047

Wolcottville, IN



MORBARK 48" CHIPPER

FOR SALE - \$32,500



48" 6 knife chip-pac,
includes 5' x5' shaker
screen, electric drive,
includes soft start,
numerous spare
knives and parts, good
working condition.

Explore all our inventory at
ShowcaseEquipment.us or call
260-633-4047 to learn more.

**SE SHOWCASE
EQUIPMENT LLC**

ShowcaseEquipment.us



6036 **\$27,500.00**

HMC DEBARKER

rosserhead style, in working condition
260-633-4047

Wolcottville, IN



6042 **\$25,500.00**

RING DEBARKER

Valone Kone ring debarker, electric drive,
includes infeed/outfeed, working condition
260-633-4047

Wolcottville, IN



6043 **\$25,500.00**

DEBARKER

Morbark 628 debarker, electric drive,
includes operator cab and all controls,
very good condition
260-633-4047

Wolcottville, IN



6044 **\$34,500.00**

DEBARKER

Mellott rosser-head debarker, electric drive,
hyd cylinder for head up-down, recently in
production and in good operating condition
260-633-4047

Wolcottville, IN



6045 **\$57,500.00**

RING DEBARKER

30" dia Cambio ring debarker, 6 arms, steel infeed
press wheels, all electric, all electrical and controls
included, recently in production and in good working
condition, infeed/ outfeed also available, call for price
260-633-4047

Wolcottville, IN



6046 **\$42,500.00**

DEBARKER

Mellott rosser-head debarker, your choice of
power (electric or hyd), new babbitt in
bearings, new cleats on bull wheels, good
condition and ready for production
260-633-4047

Wolcottville, IN



6047 **\$55,000.00**

DEBARKER

30" Cambio 5 arm ring debarker,
electric drive, includes infeed/ outfeed log
troughs and all controls, in good condition
and ready for production
260-633-4047

Wolcottville, IN



6048 **\$29,500.00**

DEBARKER

Precision rosser head debarker, 36" capacity,
electric drive on head, self-contained hyd unit for
carriage etc., upgraded to chain drive for carriage,
has flat barn sweep underneath, working condition
260-633-4047

Wolcottville, IN



6049 **\$12,500.00**

CHIPPER

48" dia chipper, 6 knives, includes several
sets of spare knives, good working condition
260-633-4047

Wolcottville, IN



6051 **\$35,000.00**

DEBARKER

Morbark 640 debark complete line, includes
infeed/ outfeed troughs, operating cab and all
controls, this unit is set up to run with all
hydraulics, complete and ready for production
260-633-4047

Wolcottville, IN



6052 **\$25,000.00**

DEBARKER

Mellott rosser head 36" debarker, electric
drive on head, working condition
260-633-4047

Wolcottville, IN



6603 **\$24,000.00**

COMPLETE MORBARK DEBARKER

Complete Morbark debarker set-up including log troughs, power-unit, hydraulic
pump & piping, and cab. Hydraulic drive on the head on the feed roll. Log
trough all hyd. 54" x 25" with ladderback chain. Outfeed log trough all hyd.
Choremaster hydraulic barn sweep, 26' long with 12" paddles. 36" x 32" x 33"
hydraulic tank & pump. 80" x 10" x 82" cab with the steps. All hydraulic lines.
60 series Detroit diesel with 16,758 hours. A 275 gal. fuel tank, may have a
small leak. Alternate phone number: 607-458-7948

607-359-4775

Addison, NY.



6604 **\$26,000.00**

2008 MORBARK DEBARKER

Complete set-up includes operator cab, two bark conveyors (24' and 27' long), 25' infed log trough, and 20' outfeed trough. Also features a 20' long, 3-strand log deck with stop and unloader. All components are hydraulically driven, and the hydraulic pump is included. Equipment is currently in operation and available for viewing through October.

330-674-2624

Millersburg, OH.



6605 **\$31,500.00**

A1 NICHOLSON RING DEBARKER

This 1978 model 5-arm ring debarker is a complete unit (no cab included). A reliable piece of equipment—ideal for sawmill operators looking for a debarker that's built to get the job done.

570-547-2868

Montgomery, PA



6606 **\$25,000.00**

COMPLETE DEBARKER SYSTEM

Debarker with Hydraulic Setup Includes 180 HP 6-cylinder Deutz engine (hours unknown). Equipped with hydraulic pump, tank, and hoses. Buyer has the option to purchase the complete unit or split components.

606-247-4788

Owingsville, KY.



7000-8000

**CHIPPERS, HOGS,
GRINDERS**

Call to advertise your
equipment!

(574) 536-1646



7085 **\$7,400.00**

FULGHUM SHAKER SCREEN

5' X 5' screen, electric drive,
very good working condition
260-633-4047

Wolcottville, IN



7093 **\$14,200.00**

FULGHUM SHAKER SCREEN

8' x 8' screen, electric drive, good condition
260-633-4047

Wolcottville, IN

We Build Custom Equipment To Fit Your Needs!



Portable Band Saw Mill



Stave Saw



Slab Saw

**Call us for your custom built machinery,
resaws, board separators, transfer decks,
band saws, slab saws, etc.**



*Grade
Resaw*



Portable Slab Saw

Delivery Of All Machinery Is Available

MILLER MFG.

8467 Ballard Road
Fillmore, New York 14735

Phone 585.567.8910

8:30 to 9:00 AM

Mechanically Minded

Made by Miller Manufacturing formerly sold by Hershberger Mfg. All parts available at Hershberger Mfg.



7094 **\$7,400.00**
FULGHUM SHAKER SCREEN
 8'X 8' screen, electric drive,
 working condition,
 CALL FOR REBUILDING OPTIONS
 260-633-4047

Wolcottville, IN



7109 **\$14,000.00**
PRECISION CHIPPER
 48" dia. 6 knife wheel with 3 blocked,
 bottom discharge, good condition
 260-633-4047

Wolcottville, IN



7111 **\$20,000.00**
PRECISION CHIPPER
 66" dia. 6 knife, side/ rear discharge,
 good working condition
 260-633-4047

Wolcottville, IN



7115 **\$56,000.00**
CHIPPER
 Precision 58" dia, 6 knives,
 COMPLETELY REBUILT!! comes with
 warranty, BRAND NEW condition!
 ready for production
 260-633-4047

Wolcottville, IN



7120 **\$14,200.00**
SHAKER SCREEN
 Model: 8X8 screen, 1-1/4" screen,
 SN: FIR-953, good condition
 260-633-4047

Wolcottville, IN



7134 **\$6,300.00**
WASTE GRINDER
 Roberts hammer mill/ waste grinder,
 top feed, 60 hp electric drive, 3600 rpm's,
 good working condition
 260-633-4047

Wolcottville, IN



7138 **\$17,250.00**
CHIPPER
 Fulghum 6 knife chipper, 60" dia,
 top discharge, working condition
 260-633-4047

Wolcottville, IN



7143 **\$6,000.00**
SHAKER SCREEN
 Morbark shaker screen for a 58" dia chipper,
 good working condition
 260-633-4047

Wolcottville, IN



7148 **\$32,500.00**
CHIPPER
 48" 6 knife chip-pac, includes 5' x5' shaker
 screen, electric drive, includes x5' start,
 numerous spare knives and parts,
 good working condition
 260-633-4047

Wolcottville, IN



7151 **\$8,500.00**
SHAKER SCREEN
 Fughum shaker screen/ cyclone,
 7' x7' screen, 5' dia cyclone,
 working condition
 260-633-4047

Wolcottville, IN



7154 **\$22,500.00**
CHIP-PAC
 Fulghum 48" dia chipper, 3 knives, 150 hp
 electric drive, 5' x5' shaker screen-electric
 drive, chip blower-electric drive, complete unit
 that is in good condition and ready to work
 260-633-4047

Wolcottville, IN



7155 **\$8,500.00**
WASTE GRINDER
 Progress waste grinder, swinging hammer
 style, 125 hp electric drive, 1185 rpm's, unit
 needs to have hammers installed, good
 overall condition
 260-633-4047

Wolcottville, IN



7159 **\$81,247.00**

CHIPPER

Precision 58" dia, 6 knife, hard surfaced anvils, Kwik-Change knife system, THIS UNIT IS BRAND NEW!! in-stock and ready to ship

260-633-4047

Wolcottville, IN



7161 **\$12,500.00**

CHIPPER

PHL Industries 48" dia chipper, 6 knife wheel with 3 blocked, includes some spare knives, good working condition

260-633-4047

Wolcottville, IN



7162 **\$60,000.00**

COMPLETE CHIP-PAC

Precision 6 knife chipper and chip-pac, includes Precision 6' x6' shaker screen and cyclone, price includes repainted and gone through shop, good working condition

260-633-4047

Wolcottville, IN



7164 **\$12,500.00**

SHAKER SCREEN

Precision 5' x 5' shaker screen, 1-3/4" top screen, 3/4" bottom screen, includes cyclone and dual chip-loading system, hyd. drive on chip blower & shaker screen, good working condition

260-633-4047

Wolcottville, IN



7166 **\$17,500.00**

CHIPPER

Morbark 6- knife 58" dia chipper, includes 6' x 6' shaker screen and cyclone, good operating condition

260-633-4047

Wolcottville, IN



7168 **\$12,500.00**

WASTE GRINDER

Jeffrey waste grinder, 34" wide capacity, top feed/ bottom discharge, includes new set of hammers and screens, very good condition and ready to work

260-633-4047

Wolcottville, IN

Stationary Horizontal Band Mill Hydraulic or Electric Drive

- 36" Diameter band-wheels by Premier Band-wheel
- Dual Chain Log turner
- Heavy Build for many years of service

Satisfaction is our commitment

PVI
PINE VIEW INDUSTRIES

755 E Kittle Rd, Mio, MI 48647
Phone 989-848-2194





7072A **\$83,250.00**
MORBARK TUB GRINDER
 Cat C.88 liter engine, 3525 hrs.
 In good working condition. Price reduced!
641-898-7334

Seymour, IA.



7611 **\$45,000.00**
SB24E ROTO CHOPPER
 High-capacity waste grinder featuring a 24" wide infeed belt, 125 HP, electric drive. Well-maintained and in excellent working condition—ready to perform.
518-807-2779
Esperance, NY.



7612 **\$37,000.00**
MONTGOMERY HOG
 Horizontal feed. This machine has been fully serviced with new anvils, bolts, and holders, and includes a chute underneath. It is in very good working condition. A right-hand heavy gearbox is also available as an additional option.
270-750-1054
Irvinginton, KY



7613 **\$13,000.00**
MONTGOMERY WOOD GRINDER
 Features a 20" opening with top feed and bottom discharge. The feed mechanism requires some electrical work. Includes a screen in working condition. Option available to purchase an electric motor.
715-754-2726
Marion, WI



7614 **\$2,400.00**
WILLIAMS HAMMER MILL
 Used for processing small wood pieces such as edging strips. Equipped with an electric motor and in good working condition.
417-737-9850
Exeter, MO



8000-9000
LOG TURNERS
 Call to advertise your equipment!
(574) 536-1646



8049 **\$3,100.00**
MELLOTT LOG TURNER
 36" chain turner, hyd drive, good condition
260-633-4047

Wolcottville, IN



8051 **\$2,500.00**
MELLOTT 5 LOG TURNER
 Mellott #5, 42" Log Turner (Sawmill), hyd drive, working condition
260-633-4047

Wolcottville, IN



8052 **\$3,100.00**
MEADOWS LOG TURNER
 Meadows 36" chain type Log Turner (Sawmill), hyd drive, working condition
260-633-4047

Wolcottville, IN



8053 **\$5,500.00**
LOG TURNER
 36" bar type Log Turner (Sawmill), all hyd, good working condition
260-633-4047

Wolcottville, IN



8054 **\$4,000.00**
MELLOTT 6 LOG TURNER
 Mellott #6 chain type 48" Log Turner (Sawmill), all hyd, working condition
260-633-4047

Wolcottville, IN



8057 **\$3,500.00**
LOG TURNER
 36" chain type log turner, hyd drive, good working condition
260-633-4047

Wolcottville, IN



8059 **\$4,200.00**
LOG TURNER
 chain type log turner, 36" chain, hyd drive,
 good working condition
 260-633-4047

Wolcottville, IN



8060 **\$5,250.00**
LOG TURNER
 chain type log turner, sized for 40" carriage,
 hyd drive, good working condition
 260-633-4047

Wolcottville, IN



8062 **\$6,500.00**
LOG TURNER
 bar type log turner, used with 42" carriage,
 hyd drive, good working condition
 260-633-4047

Wolcottville, IN



**9000-10,000
 TRANSFER
 EQUIPMENT**
 Call to advertise your
 equipment!
(574) 536-1646



9012 **\$2,000.00**
BELT CONVEYOR
 20" wide x 20' long, 7" sides, electric drive,
 working condition
 260-633-4047

Wolcottville, IN



9018 **\$4,600.00**
TRANSFER DECK
 5 strand, 13' wide x 18' 6" long, H78 chain,
 electric drive, air cylinders on pop up board
 stop, good condition
 260-633-4047

Wolcottville, IN

HORNING OUTDOOR FURNACES

THREE SIZES AVAILABLE



- Heavy Duty Firebox
- Built with 3/8" thick plate steel
- Electric or air controls

Farmshop Manufacturing
 W 4413 Highway N, Owen, WI 54460 • 715-229-2206

Dealer Inquiries Welcome



**DOUBLE R
 SHARPENING**

- Sawmills
- Pallet Shops
- Woodworkers
- Plastics Industry
- Home owners

**SHARPENING
 SERVICES**

25+ YRS EXPERIENCE

WE PROVIDE:

- Sales of NEW
 - Saw blades
 - Chipper/planer knives
 - Debarker teeth
- Retipping
- Blade straightening
- Expert advice

- Sharpening
 - saw blades
 - strob saws
 - edgers
 - trim saws
 - chipper knives
 - granulator knives

ALSO WEEKLY DELIVERIES TO/FROM: • Pennsylvania
 • Ohio
 • New York

**NATIONWIDE
 UPS SERVICE**

18915 Brake Shoe Rd
 Meadville PA 16335

CONTACT US

- ☎ (814) 333-1181
- 🌐 doublersharpening.com
- ✉ office@doublersharpening.com

Is it hard for you to apply what you learn from books?

If so, you're normal.

Join a Symbiz Network Growth Ring to help you implement
 your learnings in your business and personal life.

Plus, get a 25% Discount on Boon Books!

Symbiz Network, a Christian nonprofit, organizes and supports
 business peer groups of conservative Anabaptists. Boon Books
 and Symbiz have partnered because our visions and values align.



SYMBIZ NETWORK™

Learn More
 Text/Call Dale:
 800-394-7970
 Email: dale@symbiz.org



9020 **\$9,750.00**

UNSCRAMBLER

4 strand, 33" slats on each strand,
electric drive, unit is 80" tall, good condition
260-633-4047

Wolcottville, IN



9023 **\$15,000.00**

VIBRATING CONVEYOR

Syncro Shear, SN: C2521-1, balanced
vibrating conveyor, electric drive, 20" pan x
47' long, 14" tall sides, includes fiberglass
section and chipper infeed, good condition
260-633-4047

Wolcottville, IN



9024 **\$7,500.00**

CHAIN CONVEYOR

15" ladder back chain, 24" pan, 16" sides,
32" x 53' electric drive, good condition
260-633-4047

Wolcottville, IN



9025 **\$9,750.00**

PADDLE CHAIN CONVEYOR

3" x 13" paddles, 16" pan, 15" sides,
electric drive, 20" x 68' long, good condition
260-633-4047

Wolcottville, IN



9026 **\$5,000.00**

VIBRATING CONVEYOR

Fulghum, 18" wide x 14' long, 9" sides,
good condition
260-633-4047

Wolcottville, IN



9031 **\$8,000.00**

TRANSFER DECK

3 strand transfer deck,
11'6" wide x 28' long, electric drive,
H-78 chain, good condition
260-633-4047

Wolcottville, IN



9054 **\$7,000.00**

TRANSFER DECK

3 strand transfer deck, 11' wide x 27'6" long,
electric drive, 81X chain, good condition
260-633-4047

Wolcottville, IN



9055 **\$14,300.00**

TILT HOIST

3 arm tilt hoist, arms made for 48" packs,
electric drive, includes 3 strand 11' x 27'6"
infeed deck w/ 81x chain
very good condition
260-633-4047

Wolcottville, IN



9059 **\$250.00**

LUMBER CARTS

42" wide x 7'-12' long, assorted styles and
sizes, good condition, (price is per piece),
260-633-4047

Wolcottville, IN



9063 **\$14,300.00**

LOG TROUGH

30' long, 12" wide ladderback chain,
electric gear box drive, 1 set of log kickers,
good condition
260-633-4047

Wolcottville, IN



9065 **\$14,300.00**

VIBRATING CONVEYOR

Progress 24" wide pan x 35' long, 9" sides,
good condition
260-633-4047

Wolcottville, IN



9066 **\$17,250.00**

VIBRATING CONVEYOR

Mellott 24" wide pan x 50' long, 8" sides,
includes sawdust section and chipper mouth,
hyd drive, good working condition
260-633-4047

Wolcottville, IN



9071 **\$2,750.00**
BARN SWEEP DRIVE
 Cornell style barn sweep drive, hyd drive,
 includes some chain, good condition
260-633-4047

Wolcottville, IN



9085 **\$24,500.00**
SUPREME MFG LOG DECK
 3 strand 10' wide X 20' long log deck,
 Tulsa Winch electric drive, H-78 chain,
 heavy duty built, BRAND NEW!
260-633-4047

Wolcottville, IN



9086 **\$23,000.00**
SUPREME MFG GREEN CHAIN
 3 strand 10' wide x 30' long green chain,
 Tulsa Winch drive, C-55 rooftop chain,
 heavy duty built, BRAND NEW IN STOCK
 AND READY TO SHIP
260-633-4047

Wolcottville, IN



9087 **\$20,000.00**
LOG TROUGH
 55' long, 12" pan width, electric drive,
 good working condition
260-633-4047

Wolcottville, IN



9090 **\$14,300.00**
LOG TROUGH
 40' long, 110 ladder-back chain, 14" wide,
 s- style drive, no power,
 good working condition
260-633-4047

Wolcottville, IN



9091 **\$14,300.00**
GREEN CHAIN
 3 strand, 9'6" wide x 101' long,
 electric drive, 8X chain, good condition
260-633-4047

Wolcottville, IN

DJM
SALES
 LLC

Belts! Belts! Belts!

All Types of Conveyor Belting

Specializing in Sawmill & Wood Industry Belting

Large
 Inventory
 Most Belts
 Ship in 24 hrs!

Resaw Belting

Wide Belt Sander Belts

High Speed Belts

Nylon Core Belts

Aggregate Belting

Food Grade Belts

Grain Belts

Baler Belts

Merger Belts

Potato Belts

All Types of Agricultural Belts

Flexco Lacing & Lacers

Harness Shop Belting

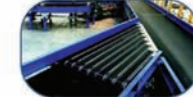
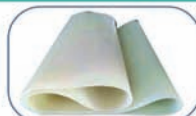

We also offer: Custom Cleating • Endless Vulcanized Belts • Cut Parts • Custom Fabrication & More

Not sure what you have? Give us a Call!

Prompt Service – Competitive Pricing

We Strive to Sell Only #1 Quality Belting!

15736 Burton Windsor Rd. Middlefield, OH 44062
 1-440-632-3427 • 1-440-632-0299 • 1-440-632-0617
 Fax: 440-445-0571 | Email: sbsclient01@gmail.com



We Ship UPS & Truck Freight Daily



9095 **\$5,000.00**

TRANSFER DECK

2 strand transfer deck, 5' wide x 23' long, 81XH chain, BRAND NEW DRIVE SHAFT/ SPROCKETS, very good condition
260-633-4047

Wolcottville, IN



9096 **\$4,250.00**

TRANSFER DECK

2 strand transfer deck, 3' wide x 25' long, electric drive, 81X chain, good condition
260-633-4047

Wolcottville, IN



9098 **\$450.00**

INFEEED SPOUT

various chipper infeed spouts for vibrating conveyors, call with your needs, \$450 each
260-633-4047

Wolcottville, IN



9101 **\$13,500.00**

VIBRATING CONVEYOR

Precision vibrating conveyor, 18" wide pan x 30' long, 12" tall sides, BRAND NEW fiberglass paddles, excellent condition
260-633-4047

Wolcottville, IN



9107 **\$7,000.00**

LOG DECK

4 strand log deck, 13' wide x 21' long, electric drive, good condition
260-633-4047

Wolcottville, IN



9111 **\$11,500.00**

LOG TROUGH

36" wide over-all 19' long, electric drive, good working condition
260-633-4047

Wolcottville, IN



9119 **\$13,750.00**

VIBRATING CONVEYOR

Jeffrey vibrating conveyor, 18" wide pan x 36' long, 6" tall sides, electric drive, good working condition
260-633-4047

Wolcottville, IN



9121 **\$9,750.00**

UNSCRAMBLER

Irvington-Moore 7 strand unscrambler, 75" tall, includes even-end rollers, electric drive, good working condition
260-633-4047

Wolcottville, IN



9124 **\$4,000.00**

TRANSFER DECK

2 strand transfer deck, 50" wide x 40' long, electric drive, very good condition
260-633-4047

Wolcottville, IN



9129 **\$10,750.00**

SUPREME MFG ROLLCASE

20" wide x 20' long, 6" dia rolls, 1 7/16" dia shafts, electric drive, BRAND NEW!!
260-633-4047

Wolcottville, IN



9130 **\$1,280.00**

SUPREME MFG LUMBER CARTS

42" wide x 92" long, heavy duty casters, 4 stake pockets, includes 2 stakes, BRAND NEW!!
260-633-4047

Wolcottville, IN



9135 **\$4,250.00**

WASTE CONVEYOR

used for chips, 18" wide paddles x 12' long, electric drive, heavy duty built and in excellent condition
260-633-4047

Wolcottville, IN

JOIN THE LEGACY: STRENGTHEN YOUR ROOTS WITH NHLA!

The National Hardwood Lumber Association has provided structure, support, education, and the fundamental foundation of the North American hardwood lumber grading rules to the world for 125 years.

Because of our commitment to these fundamental Rules, the U.S. hardwood lumber industry has a proven structure and common language, which makes our product easy to trade.

If your company produces North American hardwood products or provides products and services to manufacturers of North American hardwood products, consider joining our membership.

NHLA is committed to providing its members with the resources they need to drive business, market share, and industry visibility. We are not only the oldest and largest North American Hardwood Trade Association but the unified voice of the entire hardwood industry.

COME GROW WITH US!

GENERAL MEMBER BENEFITS:

Member-Only Highlights • Exclusive Member-Only Programs

Service Discounts • Dispute Prevention & Resolution • Member Communication

Exclusive Advertising • Exclusive Sponsorship Opportunities • Advocacy & Promotion

STRONG ROOTS. GLOBAL REACH.

Join the National Hardwood Lumber Association Today!



Visit us online at www.nhla.com/join or call John Hester at 901-399-7558 and begin your membership today.



9139 **BELT CONVEYOR** **\$7,500.00**
concave belt conveyor, 24" wide x 30' long,
electric drive, good condition
260-633-4047

Wolcottville, IN



9142 **WASTE CONVEYOR** **\$8,500.00**
10"x60' waste conveyor H78 chain with
paddles, electric drive .includes new chain
260-633-4047

Wolcottville, IN



9147 **ROLL CASE** **\$3,500.00**
24" wide x 15' long, 8" dia rolls,
good working condition
260-633-4047

Wolcottville, IN



9169 **GREEN CHAIN** **\$5,250.00**
2 strand green chain, 5' 6" wide x 32' long,
gearbox drive, C-55 rooftop chain,
good working condition
260-633-4047

Wolcottville, IN



9171 **DROP BELT** **\$5,500.00**
approx 20" wide x 12' long, hyd drive,
good working condition
260-633-4047

Wolcottville, IN



9180 **DROP BELT** **\$6,500.00**
Slab drop belt, 24" wide x 12' long, electric
drive, hyd cylinder for drop belt, includes
hyd unit for cylinder, very good condition
260-633-4047

Wolcottville, IN



9191 **DROP BELT** **\$9,500.00**
Pendul slab drop belt, 24" wide x 10' 6"
long, hyd drive, twin air cylinders for
up-down on belt, heavy duty and in
excellent condition
260-633-4047

Wolcottville, IN



9193 **LOG DECK** **\$5,000.00**
3 strands, 12' wide x 23' long, H-78 chain,
electric drive, working condition
260-633-4047

Wolcottville, IN



9196 **BELT CONVEYOR** **\$2,250.00**
approx 16" wide x 15' long, 6" tall sides,
electric drive, good working condition
260-633-4047

Wolcottville, IN



9205 **ROLL CASE** **\$4,000.00**
Roll case/ transfer deck, rolls are
30" wide x 38' long total length, transfer is
52" wide and 38' long, lighter duty and in
good working condition
260-633-4047

Wolcottville, IN



9206 **BELT CONVEYOR** **\$3,500.00**
cleated belt conveyor, 24" wide x 18' long,
set up for incline, electric drive,
excellent condition
260-633-4047

Wolcottville, IN



9216 **TRANSFER DECK** **\$2,500.00**
2 strand transfer deck, 28" wide x 14' long,
#80 roller chain, no drive, good condition
260-633-4047

Wolcottville, IN



9217 **\$4,500.00**

ROLL CASE

pop-up rollers, perfect for putting in a transfer deck, 16" wide x 7' long, foot pedal control, hyd drive, BRAND NEW!
260-633-4047

Wolcottville, IN



9220 **\$8,500.00**

SLAB DRAG DECK

15' x 15', electric gearbox drive, 81X chain with steel cleats bolted on, good working condition
260-633-4047

Wolcottville, IN



9223 **\$8,500.00**

SLAB DRAG DECK

slab drag conveyor, 15' x 14', electric gearbox drive, 81X chain with steel cleats bolted on, good condition
260-633-4047

Wolcottville, IN



9226 **\$15,000.00**

VIBRATING CONVEYOR

Precision vibrating conveyor, 18" wide pan x 55' long, 8" sides, electric drive, good working condition
260-633-4047

Wolcottville, IN



9229 **\$15,000.00**

ROLL CASE

90" wide x 28' long, electric drive, heavy duty and in good condition
260-633-4047

Wolcottville, IN



9230 **\$3,000.00**

TRANSFER DECK

7 strand, 12 1/2' wide x 7' long, 81X chain, electric drive, good condition
260-633-4047

Wolcottville, IN



EDMISTON BOARD EDGER

FOR SALE - \$13,500

Edmiston board edger, set up for tailing belt, hyd blade movement, electric drive, includes laser lights, controls and spare blades, good condition and ready for production



SE SHOWCASE EQUIPMENT LLC

Explore all our inventory at
ShowcaseEquipment.us or call
260-633-4047 to learn more.

ShowcaseEquipment.us



9232 **\$17,250.00**

LOG TROUGH

chain is 11" wide , trough is 38' long,
electric gear box drive, 1 set of kickers,
heavy duty and in good condition
260-633-4047

Wolcottville, IN



9237 **\$5,000.00**

WASTE CONVEYOR

36" wide x 28' long, steel slat conveyor for
slabs etc., very good condition
260-633-4047

Wolcottville, IN



9238 **\$14,300.00**

LOG TROUGH

50"x 22' overall, air cylinder log clamp
down, electric drive, WR124 chain w/cleats,
air cylinder on loader
260-633-4047

Wolcottville, IN



9240 **\$7,500.00**

VIBRATING CONVEYOR

Webster vibrating conveyor,
18" wide pan x 20' long, electric drive,
good working condition
260-633-4047

Wolcottville, IN



9243 **\$7,200.00**

DROP BELT CONVEYOR

Reckart drop belt, 24" wide x 13' long,
air cylinder for up-down, hyd drive,
good working condition
260-633-4047

Wolcottville, IN



9244 **\$8,000.00**

CANT CATCHER

Reckart cant catcher for drop use with a
drop belt, air powered, 4 arms, travel is 30",
good working condition
260-633-4047

Wolcottville, IN



9249 **\$5,000.00**

TRANSFER DECK

4 strand, 10' wide x 22' long, H-78 chain,
good condition
260-633-4047

Wolcottville, IN



9250 **\$4,000.00**

WASTE CONVEYOR

ladderback chain, 18" wide pan x 33' long,
12" sides, electric gear box drive, was used
on incline, good condition
260-633-4047

Wolcottville, IN



9251 **\$8,500.00**

ROLL CASE

30" wide x 21' long, 8" dia rolls, this unit is
heavy duty and in very good condition
260-633-4047

Wolcottville, IN



9252 **\$5,500.00**

TRANSFER DECK

heavy duty transfer deck, 5 strands,
14' wide x 12' long ,electric drive,
H-78 chains, very good condition
260-633-4047

Wolcottville, IN



9253 **\$8,500.00**

TRANSFER DECK

5 strand heavy duty deck,
12' 6" wide x 25' long, electric drive,
H-78 chain, very good condition
260-633-4047

Wolcottville, IN



9254 **\$9,000.00**

TRANSFER DECK

6 strand deck, H-78 rooftop chains,
electric drive, 14' wide x 27' long,
very good condition
260-633-4047

Wolcottville, IN



9256 **\$28,750.00**
VIBRATING CONVEYOR
 Webster vibrating conveyor,
 24" wide pan 9" tall sides, 80' long,
 electric drive, very good condition
 260-633-4047

Wolcottville, IN



9259 **\$4,250.00**
ROLL CASE
 24" wide x 25' long, 6" dia rolls,
 good working condition
 260-633-4047

Wolcottville, IN



9264 **\$22,500.00**
STEP FEEDER
 Linden step-feeder for logs, 16' long
 capacity, 15 hp electric powered by unit,
 good working condition
 260-633-4047

Wolcottville, IN



9267 **\$3,750.00**
TRANSFER DECK
 4 strand transfer deck, 10' wide x 11' long,
 5 hp electric gear-box S style drive,
 81X chain, heavy duty and
 in good working condition
 260-633-4047

Wolcottville, IN



9268 **\$8,500.00**
TRANSFER DECK
 4 strand transfer deck,
 10' 5" wide x 35' long, electric gear-box
 drive, 81X chain, good working condition
 260-633-4047

Wolcottville, IN



9269 **\$22,500.00**
BOARD STACKER
 Froedge 6' lumber stacker, turning fork LH,
 built for stacking green lumber, includes all
 transfer decks needed and live/ dead rollers
 and all controls, good working condition
 260-633-4047

Wolcottville, IN

XP 380 INDUSTRIAL SAWMILL



**ASK FOR
YOUR FREE
BROCHURE**

**THE XP380 IS AN INDUSTRY WINNER IN
PRODUCTION SAWING**

ASK YOUR NEIGHBOR

Customer Comment You guys have spent a lot of time on Research & Development the last years. My neighbor has one of your mills & he says the efficiency & accuracy is what keeps him competitive in todays markets. I'm tired of breakdowns. I need a better machine



ROCK SOLID FRAMEWORK
 • 30" BAND WHEELS • 2" BAND
 • 120 HP DIESEL OR • 60HP ELECTRIC



BELLY PAN
 PROTECTS ENGINE ETC



DUAL POWERED TAPERS
 SHIFT LOGS ENDWAYS



**PROFESSIONAL DESIGNED &
ENGINEERED**



**OPERATOR FRIENDLY
CONTROLS**
 AVAILABLE WITH COMPUTER
 NETWORKS OR AIR NETWORKS

**ASK ABOUT
OUR SPECIALS
FOR THIS
MONTH**

TIMBER BUDDY LLC

5571 State Route 414 Romulus, NY 14541

**CALL US TODAY
607-882-3010**



9272 **TRANSFER DECK** **\$7,500.00**
4 strand transfer deck, 10' wide x 27' long,
PRICE INCLUDES BRAND NEW 81X
CHAIN, good condition
260-633-4047

Wolcottville, IN



9276 **TRANSFER DECK** **\$3,500.00**
4 strand transfer deck, #80 roller chain,
electric drive, good working condition
260-633-4047

Wolcottville, IN



9277 **ROLL CASE** **\$4,000.00**
30" wide x 16' long, rolls have spirals,
electric drive, good condition
260-633-4047

Wolcottville, IN



9278 **VIBRATING CONVEYORS**
Lots of vibrating conveyors in stock, up to
36" wide pans, hyd drives, electric drives,
call with your needs
260-633-4047

Wolcottville, IN



9279 **BELT CONVEYOR** **\$4,000.00**
24" wide x 30' long, electric drive,
good working condition
260-633-4047

Wolcottville, IN



9281 **ROLLCASE** **\$5,500.00**
rollcase/ pop-up transfer,
30" wide x 13' long, 3 strand transfer,
hyd and electric drive, has cant flippers,
heavy duty and in excellent condition
260-633-4047

Wolcottville, IN



9282 **VIBRATING CONVEYOR** **\$10,500.00**
Morbark vibrating conveyor
260-633-4047

Wolcottville, IN



9284 **ROLL CASE** **\$3,500.00**
live roll case 24" wide x 15' long,
electric drive, 6 1/2" dia rolls,
good working condition
260-633-4047

Wolcottville, IN



9286 **TRANSFER DECK** **\$3,750.00**
3 strand transfer deck, 7' wide x 11' long,
lineshaft ready, good working condition
260-633-4047

Wolcottville, IN



9287 **VIBRATING CONVEYOR** **\$7,500.00**
Precision vibrating conveyor,
18" wide pan x 20' long, 10" tall sides,
electric drive, good working condition
260-633-4047

Wolcottville, IN



9288 **VIBRATING CONVEYOR** **\$10,000.00**
Precision vibrating conveyor,
18" wide pan x 27' long, 10" tall sides,
electric drive, good working condition
260-633-4047

Wolcottville, IN



9289 **CONCAVE BELT CONVEYOR** **\$15,000.00**
concave style belt conveyor, 30" wide belt x
95' long, electric drive, has cat-walk on the
side, very good condition
260-633-4047

Wolcottville, IN



9290 **\$7,500.00**
SLAB DRAG CONVEYOR
 slab drag waste conveyor, 10' 6" wide x 20' long, has steel slats to drag waste/ slabs, electric drive, good working condition
 260-633-4047

Wolcottville, IN



9291 **\$6,500.00**
DROP BELT CONVEYOR
 24" wide x 11' long, electric drive, air cylinder for up-down movement, good working condition
 260-633-4047

Wolcottville, IN



9292 **\$6,500.00**
SLAB DROP BELT
 24" wide x 10' long, built for left-hand mill, air cylinder for up-down motion, good working condition
 260-633-4047

Wolcottville, IN



9293 **\$8,500.00**
LOG DECK
 HMC 3 strand log deck, H-78 chain, stop-load for debarker, 10' 6" wide x 19' long, Tulsa Winch electric drive, very good condition
 260-633-4047

Wolcottville, IN



9295 **\$8,000.00**
VIBRATING CONVEYOR
 Webster vibrating conveyor, 18" wide pan x 25' long, electric drive, includes chipper feed spout, good working condition
 260-633-4047

Wolcottville, IN



9296 **\$22,500.00**
VIBRATING CONVEYOR
 Precision vibrating conveyer, 30" wide pan x 58' long, 12" tall sides, hyd drive, excellent condition
 260-633-4047

Wolcottville, IN

BAND-IT Company

Strapping & Supplies

BY THE ROLL, SKID, OR TRUCKLOAD

Polyester

½, ¾, 1, 1¼"
 28 rolls/skid



Steel

½, ¾, 1, 1¼"
 12 rolls/skid



FROMM



Tools, Carts and Seals

Shrinkwrap



For battery & manual tool repair call John Miller: 231-743-3020

Call for pricing **231-743-9567** Lavern Schrock

fax 231-743-9466 | 7806 18 Mile Rd., Marion, MI 49665

KUIET KUT GRINDER

BY RJH ENTERPRISES

11617 County Road 19 • Sanford, CO 81151

Where Sawmill Waste is a Lack of Imagination.

The ORIGINAL & Proven Design Is BACK!



12" - 16" - 20" sizes available.

All original Kuier Kut parts in stock and available for immediate shipment. Parts and Grinders manufactured and shipped from Western New York.



To place an order or for more information call 719.298.0975.



9297 **\$1,250.00**

BELT CONVEYOR

12" wide x 20' long, approx 4" tall sides,
hyd drive, working condition

260-633-4047

Wolcottville, IN



9298 **\$12,500.00**

DROP BELT

slab drop belt, 34" wide x 12' long, hyd
drive, hyd cylinder for up-down movement,
brand new and ready for production

260-633-4047

Wolcottville, IN



9299 **\$1,250.00**

BELT CONVEYOR

12" wide x 16' long, working condition

260-633-4047

Wolcottville, IN



9301 **\$7,500.00**

ROLL CASE

34" overall width, 8-1/2" x 24" rollers x 23'
long, includes hyd powered kickers, hyd
drive, heavy duty and in excellent condition

260-633-4047

Wolcottville, IN



9303 **\$7,500.00**

ROLL CASE

24" wide x 20' long, 2 strand pop-up
transfer, transfer goes both directions, hyd
drive, heavy duty and in excellent condition,
ready for production

260-633-4047

Wolcottville, IN



9304 **\$2,500.00**

TRANSFER DECK

3 strand transfer deck, 8' wide x 7' long ,
hyd drive, good working condition

260-633-4047

Wolcottville, IN



9305 **\$9,500.00**

BELT CONVEYOR

60" wide x 50' long ,electric drive, no sides,
good working condition

260-633-4047

Wolcottville, IN



9306 **\$10,500.00**

GREEN CHAIN

3 strand green chain, 7' wide x 54' long,
C-55 rooftop chain, electric drive,
very good condition

260-633-4047

Wolcottville, IN



9307 **\$4,750.00**

TRANSFER DECK

3 strand transfer deck, 7' wide x 14' long,
electric drive, C-55 rooftop chain,
good working condition

260-633-4047

Wolcottville, IN



9308 **\$3,500.00**

EVEN-ENDER ROLLS

4 strand transfer deck with even-ender rolls,
approx 8' wide x 8' long, electric drive,
good working condition

260-633-4047

Wolcottville, IN



9309 **\$1,250.00**

BELT CONVEYOR

16" wide x 7' long, 4" tall sides, hyd power,
good condition

260-633-4047

Wolcottville, IN



9310 **\$350.00**

LUMBER CARTS

40" wide x adjustable lengths,
has back-board on end, up to 3 available,
price is per piece, good condition

260-633-4047

Wolcottville, IN



9311 **ROLL CASE** \$5,000.00
with 3 strand pop-up transfer deck,
24" wide x 20' long, heavy duty
and in good condition
260-633-4047

Wolcottville, IN



9312 **ROLL CASE** \$4,000.00
24" wide x 22' long, heavy duty
and in very good condition
260-633-4047

Wolcottville, IN



9313 **ROLL CASE** \$3,750.00
18" wide x 25' long, heavy duty
and in very good condition
260-633-4047

Wolcottville, IN

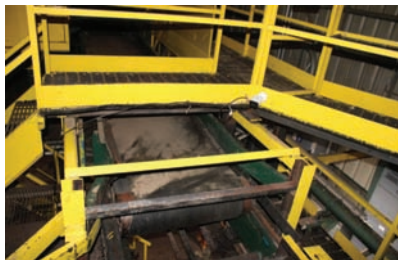

9315 **BELT CONVEYOR** \$3,500.00
38" wide x 17' long, electric drive,
approx 5" tall sides, heavy duty
and in good condition
260-633-4047

Wolcottville, IN



9316 **TRANSFER DECK** \$3,750.00
4 strand transfer deck,
approx 9' wide x 8' long, H-78 rooftop
chain, electric drive, good condition
260-633-4047

Wolcottville, IN



9317 **BELT CONVEYOR** \$2,500.00
24" wide x 9' long, approx 4" tall sides,
electric drive, has 2 pinch rollers on drive
end, very good condition
260-633-4047

Wolcottville, IN

DJM SALES LLC

15736 Burton Windsor Road, Middlefield, OH 44062

Stocking Distributor of Quality Power Transmission Products and more!

WHOLESALE AND RETAIL - SALES - SERVICE

COUPLINGS	CLUTCHES	SPROCKETS & CHAINS	BELTS
<p>DODGE Dodge Raptor Coupling</p> <p>Jaw Coupling</p> <p>Rigid Coupling</p> <p>Chain Coupler</p>	<p>Mechanical Clutch</p> <p>Cable Clutch</p> <p>Ball-Lock Clutch</p>	<p>Sprockets & Chains</p> <p>Gearboxes</p> <p>Chenta Gear Reducers</p> <p>Chenta In-Line Reducers</p> <p>Curtis Right Angle Gearboxes</p>	<p>Beltis</p> <p>Ded</p> <p>Satair</p> <p>Belt-Tite Plus</p>
BEARINGS	IDLERS	GEARBOXES	PULLEYS
<p>DODGE</p> <p>TIMKEN</p> <p>Bearing</p> <p>Bearing</p> <p>Bearing</p> <p>Bearing</p> <p>Bearing</p>	<p>Idlers</p> <p>Idlers</p> <p>Idlers</p> <p>Idlers</p> <p>Idlers</p>	<p>Gearboxes</p> <p>Gearboxes</p> <p>Gearboxes</p> <p>Gearboxes</p> <p>Gearboxes</p>	<p>Pulleys</p> <p>Pulleys</p> <p>Pulleys</p> <p>Pulleys</p> <p>Pulleys</p>

CONTACT INFORMATION - WAYS TO ORDER

Via mail:
(see order form)

DJM Sales, LLC
15736 Burton Windsor Road
Middlefield, Ohio 44062

Via phone:

Dan Jr. 440-632-0299
8:00 AM - 5:00 PM EST
John. 440-632-3427
8:00 AM - 5:00 PM EST
David. 440-632-0617
8:00 AM - 5:00 PM EST

Fax: 440.445.0571

Email: sbsclient01@gmail.com

Check our prices before you buy!

All in-stock
items will be
shipped same day
if ordered by
3:00 pm EST.

V Belts • Pulleys • Bearings • Sprockets • Roller Chains • Clutches
• Couplings • Gearboxes • All components for Lineshaft and Mechanical systems



9318 **\$2,500.00**

CANT BUNKS

dead rollers, approx 8' wide x 15' long,
good condition, 2 available,
price is per piece
260-633-4047

Wolcottville, IN



9319 **\$9,000.00**

LOG DECK

4 strand log deck, 10' wide x 20' long,
Tulsa Winch hyd drive, stop-load arms,
good condition and ready to work
260-633-4047

Wolcottville, IN



9320 **\$3,850.00**

TRANSFER DECK

4 strand transfer deck, 8' wide x 14' long,
electric drive, C-55 rooftop chain,
good condition and ready to work
260-633-4047

Wolcottville, IN



9616 **\$800.00**

24" X 20' LONG CONVEYOR

In good condition with sprocket drive.
No belt included.
616-225-2460

Greenville, MI.



9618 **\$13,500.00**

DAVIESS NOTCHER

36"-74" capacity. Can be connected to your
lineshaft to power the hydraulic system.
In good condition.
715-288-6477

Cornell, WI.



10,000-11,000 BLOWERS, SAWDUST REMOVAL, CYCLONES, BARN SWEEPS

Call to advertise your
equipment!
(574) 536-1646



10129 **\$3,700.00**

AIR LOCK

"electric drive, various sizes,
good condition,
prices vary from \$2000 - \$4000."
260-633-4047

Wolcottville, IN



10211 **\$3,450.00**

MORBARK CHIP BLOWER

30 in. dia. 15 HP. electric motor,
includes mounting plate and pipe,
VERY GOOD CONDITION
260-633-4047

Wolcottville, IN



10275 **\$4,000.00**

AIR LOCK

Koger-Air, 14" dia inlet/outlet, electric drive,
very good condition
260-633-4047

Wolcottville, IN



10276 **\$4,000.00**

BAG HOUSE

Honeyville bag house, includes filters,
very good condition
260-633-4047

Wolcottville, IN



10291 **\$3,150.00**

MORBARK CHIP BLOWER

40" dia. 30 HP. electric drive,
good condition
260-633-4047

Wolcottville, IN



10309 **\$4,000.00**

BAG HOUSE SYSTEM

Honeyville Metal baghouse is approx.
8' x 8', 72 - 5" x 60" bags, 11" x 13" inlet,
28" x 63" bottom outlet, includes blower
and numerous pipes, good condition
260-633-4047

Wolcottville, IN



10341 **\$3,450.00**

DUST BLOWER

Aerovent dust blower, 48" dia,
20" inlet- 18" outlet, electric drive,
good condition
260-633-4047

Wolcottville, IN



10347 **\$2,000.00**

DUST BLOWER

36" dia dust blower, 18" inlet/ 16" outlet,
good condition
260-633-4047

Wolcottville, IN



10349 **\$2,850.00**

DUST BLOWER

48" dia blower, 17" inlet/ 16"outlet,
40 hp electric power, good condition
260-633-4047

Wolcottville, IN



10351 **\$3,450.00**

CHIP BLOWER

36" dia chip blower, single chip loading
chute, outlet 12" x 14",
good working condition
260-633-4047

Wolcottville, IN



10353 **\$2,500.00**

CHIP LOADING DIVERTER

2 way chip diverter, good condition
260-633-4047

Wolcottville, IN



10355 **\$950.00**

AIR LOCK

13" inlet/outlet, gear box drive,
good condition
260-633-4047

Wolcottville, IN



CIRCLE MILL FOR SALE

PRICE REDUCED! \$65,000



Hurdle 3 head-block
circle mill, includes
4 blade Cedar Creek
vertical edger, includes
log deck, this mill is in
good shape and ready for
production.

Explore all our inventory at
ShowcaseEquipment.us or call
260-633-4047 to learn more.

**SE SHOWCASE
EQUIPMENT LLC**

ShowcaseEquipment.us



10363

DUST BLOWERS

Brand New Whirlwind blowers in stock,
8" -14" inlet, AR-400 steel and Dodge
bearings, heavy duty built,
call with your needs

260-633-4047

Wolcottville, IN



10366

DUST BLOWER

IAP dust blower, 24" dia inlet- 24" dia outlet,
150 hp electric drive,
18,000 cfm's very good condition

260-633-4047

Wolcottville, IN

\$5,200.00



10369

BARN SWEEP

Patz style chain barn sweep, hyd drive,
6' flat section, 50' incline section, paddles are
17" long, good working condition

260-633-4047

Wolcottville, IN

\$8,500.00



10371

DUST AUGER

12' long- 4" dia auger, electric/ gearbox
drive, good condition

260-633-4047

Wolcottville, IN

\$950.00



10374

DUST BLOWER

Reckart dust blower 24" dia blower,
10" inlet 8" outlet, electric drive,
good working condition

260-633-4047

Wolcottville, IN

\$1,200.00



10375

DUST BLOWER

Reckart dust blower, 29" dia,
10" inlet- 8" outlet, good working condition

260-633-4047

Wolcottville, IN

\$1,250.00



10376

WASTE CONVEYOR

Reckart barn sweep,
40" wide x 6' flat x 20' incline sections,
electric drive, working condition

260-633-4047

Wolcottville, IN

\$5,000.00



10377

DUAL LOAD-OUT SYSTEM

chip loading system with dual load-out
chutes, good working condition

260-633-4047

Wolcottville, IN

\$3,500.00



10378

CHIP CYCLONE

was used with 6' screen,
good working condition

260-633-4047

Wolcottville, IN

\$2,500.00



10379

CHIP LOADOUT CHUTES

24" dia Reckart chip blower and
dual loadout chutes, no power,
good operating condition

260-633-4047

Wolcottville, IN

\$6,500.00



10380

DUST BLOWER

Twin City blower fan, 5 hp electric drive,
19" inlet 14 1/2" x 19" outlet,
good working condition

260-633-4047

Wolcottville, IN

\$1,500.00



10381

BARN SWEEP

Patz barn sweep drive and barrel of paddles,
use for parts

260-633-4047

Wolcottville, IN

\$2,500.00



10382 **\$10,500.00**
BARN SWEEP
 barn sweep waste conveyor, approx 10' flat section x 50' long incline section, includes 90 degree turn, electric drive, excellent condition
 260-633-4047
 Wolcottville, IN



10607 **\$6,000.00**
CUMMINS POWER UNIT
 100 HP Power Unit, hour meter unknown. Equipped with a clutch. In good running condition.
 715-288-6477
 Cornell, WI.



10608 **\$2,400.00**
STURTEVAT WESTINGHOUSE INDUSTRIAL BLOWER
 6-paddle unit with 48" diameter and 16" inlets/outlets. Model size 717, Style W63694. Powered by a 20 HP, 3-phase electric motor. Ideal for handling dust or wood chips. In good working condition.
 417-737-9850
 Exeter, MO



10609 **\$10,000.00**
BAG HOUSE
 Includes new bags, some piping, and a blower. If you're looking for something like this — here we are. Loadout available
 606-872-4885
 East Bernstadt, KY.



**12,000-13,000
 POWER UNITS,
 GENSSETS, MOTORS**
 Call to advertise your equipment!
 (574) 536-1646



12619 **\$10,000.00**
CAT POWER UNIT
 100 HP Power Unit w/ Turbo, hour meter unknown. Includes clutch. In good condition.
 715-288-6477
 Cornell, WI.

sales@lumberlinelaser.com | fax 360-686-3033 | toll free 855-686-3077 | www.lumberlinelaser.com



Lasers & Hardware Built for Industry



- All Lasers Have a 24 Month Warranty
- All Lasers are Fully Rebuildable.
- 24 Hour Sales & Rebuild Fulfillment.
- Low Voltage AC & DC Power Options.
- Movable Edger Assemblies.
- Gang Ripsaw Racks in three rail configurations..
- Stationary Mounting Hardware.



**GREEN Lasers in:
 5, 10, 30 & 50mW**

**RED Lasers in:
 5, 10, 15, 20, 30 & 40mW**

**Equal Intensity Line Options for
 Red & Green Available in multiple fan angles.**





12625 \$15,000.00

8.3 CUMMINS POWER UNIT

220 HP diesel engine with 1,000 hours, equipped with a WPT double-disc clutch.

A good unit.

574-536-1646

De Graff, OH.



12628 \$7,500.00

80 KW JOHN DEERE GENSET

John Deere engine paired with a Kohler generator, 3-phase, 440V. Currently in good working condition—only selling due to an upgrade to a larger unit.

260-624-5882

Hamilton, IN.

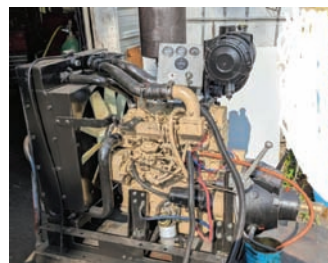

12632 \$5,500.00

CUMMINS ENGINE

85 HP aftercooled engine with very low hours. Equipped with a new WPT clutch and Murphy controls.

320-983-6543

Milaca, MN



121634 \$3,500.00

471 DETROIT POWER UNIT

Turbo Engine, Rebuilt in 2022.

In good condition.

715-288-6477

Cornell, WI.



13,000-14,000

ROLLING STOCK

Call to advertise your equipment!

(574) 536-1646



13113 \$3,250.00

LOADER BUCKET

pin-on loader bucket, approx 2 1/2 yard capacity, also has fork pockets, good condition

260-633-4047

Wolcottville, IN



13114 \$25,000.00

WHEEL LOADER

Volvo L-90C wheel loader, 20,567 hrs., includes log clamp attachment, has quick-attach, working condition

260-633-4047

Wolcottville, IN



13630 \$19,500.00

926E CAT WHEEL LOADER

SN# 45V73382. Loader hours unknown. Powered by a 4-cylinder CAT engine with turbo, approx. 1500 hours. Manual quick-attach bucket. Fully enclosed cab with heat. Tires at 80%. A solid, reliable machine.

507-745-2285

Jersey Shore, PA.



13631 \$16,500.00

930 JCB FORKLIFT

2 Wheel Drive, Sturdy forklift with a 4-cylinder Perkins engine showing 4,098 hours. Features a 6,000 lb lifting capacity, open cab, and comes with forks. A dependable, solid machine—runs and operates great.

570-745-2285

Jersey Shore, PA.



13632 \$26,500.00

ENTWISKLER FORKLIFT

Rough terrain 4-wheel drive unit powered by a 76 HP Cummins engine with only 536 hours. Offers a 6,000 lb lifting capacity with a 10' reach height. Stands 78" tall with 80% tread remaining on the tires.

A solid performer ready for work.

570-745-2285

Jersey Shore, PA.



13633 \$18,500.00

ENTWISKLER FORKLIFT

100 HP 3.9 Cummins engine with only 718 hours. Equipped with a hydraulic winch, 6,000 lb lifting capacity, 8' height reach. Stands 79" tall on steel wheels, with an option for air tires.

570-745-2285

Jersey Shore, PA.



13634 \$40,000.00

L45B VOLVO WHEEL LOADER

2008 model with 9600 hours. Equipped with heated cab for operator comfort. Includes forks and bucket. Tires are at 50%. A reliable and solid machine ready for work.

270-218-2446

Horseshoe, KY.



13635 \$15,000.00
2023 HELI FORKLIFT
 Kubota engine with only 612 hours. 6,000 lb. lifting capacity, 3-stage mast, fourth hydraulic valve, and sideshift. Equipped with hard rubber tires. This machine is in excellent, like-new condition.
419-895-0045
 Greenwich, OH



13636 \$27,000.00
850D CASE DOZER BACKHOE
 Machine with Cummins Turbo Engine Approx. 5,000 estimated hours on the machine. 300+ hours on a rebuilt Cummins engine with turbo. Undercarriage is at 60%. The machine is in mint condition.
574-536-1646
 Rock Island, TN.



13637 \$22,000.00
455C CASE CRAWLER LOADER
 6,900 hours on the machine, 331 hours on the rebuilt 4-cylinder Cummins with turbo. Undercarriage is 80% with 2 new idlers and new bottom rollers. Forks and a 4-in-1 bucket included. Engine starts well in cold temperatures. A good, solid machine.
574-536-1646
 Rock Island, TN.



13638 \$28,000.00
FD35 VIPER FORKLIFT
 2019 model with 3-speed, 4-wheel-drive transmission, 3,485 hours, and a Cummins diesel engine. Lifts up to 7,700 lbs. Features include side shift, 3-stage mast, and an enclosed heated cab. Excellent condition.
270-522-3851
 Cadiz, KY



**14,000-15,000
 PALLET
 MANUFACTURING,
 DEDUSTERS**
 Call to advertise your
 equipment!
(574) 536-1646



14079 \$7,000.00
NOTCHER
 Brewer single head notcher, 15 hp electric drive motor, indexable head, good working condition
260-633-4047
 Wolcottville, IN

Free Weekly Email for Dads

Do you ever wish a guy would come to your house, slug you in the arm, and tell you to straighten up, be a good dad, and be loving to your wife? Well, now your wildest dreams have come true, because I'll come to your home or office each week and do just that. Now, don't be expecting a theological treatise on husbanding, because the Familyman Weekly isn't that. Think of it more as one dad encouraging another over the backyard fence.

email me at
familyman@familymanweb.com

Jones Saw Tools
Circle Saw Grinders
 Cordless, AC & Air
 Slasher Saw Grinders
Cordless Slasher
Chain Sharpeners
 Headsaws Edger Blades
Carbide Bits Shanks
 Diamond & Grit Wheels
Saw Wrenches & Pins
 Tooth Stops Tooth Rests
Guide Pin Bar Stock



Jones Saw Tools Model 7C
Cordless Circle Saw Grinder
\$460
 w/Grit Wheel
 for steel bits.
\$540 w/Diamond Wheel
 for carbide bits.
 Sharpens Headsaws & Edgers.
 Drill not included.
 Powered by customer's
 own cordless drill.
Cordless drill
package with
Drill, Battery
& Charger.
\$120
812-354-6981
cynthiajj1@gmail.com



14080 **DEDUSTER** **\$10,000.00**

Baker board deduster, up to 8" wide capacity, electric drive, price includes all new brushes, feed belt and gone through completely, very good condition
260-633-4047

Wolcottville, IN



14082 **BOARD CHAMFER** **\$9,750.00**

Brewer pallet board chamfer, rebuilt by Brewer and not used much since, electric & hyd drive, very good condition
260-633-4047

Wolcottville, IN



14083 **PALLET DISMANTLER** **\$7,000.00**

electric drive, good working condition
260-633-4047

Wolcottville, IN



14085 **DEDUSTER** **\$7,500.00**

Morgan deduster, 6" wide capacity, electric drive, excellent condition
260-633-4047

Wolcottville, IN



14086 **DEDUSTER** **\$6,500.00**

Brewer side-winder style deduster, up to 72' long capacity, good working condition
260-633-4047

Wolcottville, IN



14087 **DEDUSTER** **\$4,750.00**

board deduster 6" wide capacity, lineshaft ready, good working condition
260-633-4047

Wolcottville, IN



14608 **KEYSTONE DOUBLE HEAD NOTCHER** **\$22,000.00**

Pallet stringer notcher in great working condition with 30 HP motors. Handles material from 28" to 72".
434-270-4851

Long Island, VA



14609 **MORGAN DEDUSTER** **\$2,500.00**

Lineshaft ready. Has some wear, but works okay.
616-225-2460

Greenville, MI.



14611 **DOIG PALLET NAILER WITH FLIPPER & STACKER** **\$88,000.00**

The flipper and stacker are brand new—never hooked up or used. This automatic pallet nailer is capable of producing 4-stringer pallets with a 48"x48" capacity. It runs strong with a reliable Honda motor and requires no air system. In use through mid-September. Includes 40 boxes of 2" nails
574-536-1646

Plymouth, IL.



15,000-16,000

SHARPENING

Call to advertise your equipment!

(574) 536-1646



15078 **BAND SAW SHARPENER** **\$7,400.00**

Armstrong, Model #6 RH, SN: 16154, electric drive, includes extra grinding wheels and all clamps and strands, Armstrong #58-B filling clamp, working condition
260-633-4047

Wolcottville, IN



15079 **BAND SHARPENER** **\$4,300.00**

Armstrong, Model #6 RH, electric drive, no clamp or stands
260-633-4047

Wolcottville, IN



15087 **SAW GRINDER** **\$1,500.00**
Armstrong band saw sharpener,
electric drive
260-633-4047

Wolcottville, IN



15092 **BABBIT MELTING POT** **\$750.00**
babbitt melting pot with work bench that has
vice mounted to table, working condition
260-633-4047

Wolcottville, IN



15612 **COOKS CAT CLAW SHARPENER & DUAL TOOTH SETTER** **\$3,250.00**
Automatic Sharpener - One-owner machine,
used for three years. Just like new.
717-504-3920

Chambersburg, PA.



17,000-18,000
CHOP SAWS,
END TRIMMERS
Call to advertise your
equipment!
(574) 536-1646



17066 **TRIM SAW** **\$8,600.00**
double end trim saw, 3" x 23' capacity,
electric drive, good working condition
260-633-4047

Wolcottville, IN



17071 **TRIMMER** **\$20,000.00**
Multi - head trimmer, 7 saws, 6" capacity up
to 20' long, electric drive, good condition
260-633-4047

Wolcottville, IN

Unlock the True Value of Your Assets with Bright Star Auctions



Are you considering a liquidation auction but unsure of how to bring your vision to life?
At Bright Star Auctions, we specialize in transforming your
assets into liquidity seamlessly and efficiently.

**Let's turn
your assets
into cash!**

Why Choose Us?

- **Expert Guidance:** Our experienced liquidation specialists will guide you every step of the way, ensuring a smooth and profitable auction process.
- **Comprehensive Services:** From initial consultation to final sale, we handle everything – including appraisal, marketing, and auctioneering.
- **Tailored Strategies:** We customize our approach to meet your unique needs, maximizing the value of your assets.
- **Proven Success:** With a track record of successful auctions, we have the expertise and resources to achieve the best results.

Let's Turn Your Assets into Cash!

Ready to take the next step? Contact our Liquidation
Specialists today to discuss your needs and start
planning your auction.

BRIGHT STAR
AUCTIONS



Call us at (574) 825-0704 or visit
<https://brightstarauctions.com/equipment-evaluation/>

AC32100007

574.825.0704



17079 **\$5,750.00**

TRIM SAW

Newman K-20 double end trim, 22" blades, electric drive, 16' long capacity, good condition
260-633-4047

Wolcottville, IN



17094 **\$9,079.00**

PROCUT CHOP SAW

up-cut style, 7" x 9" cutting capacity, 22" dia blade, includes 8' infeed/outfeed, 4 flip stops, BRAND NEW, buy this one or order one to your specs
260-633-4047

Wolcottville, IN



17099 **\$27,500.00**

MERCHANDISING SAW

Compact Maxi-Tour merchandising saw system, 72" dia blade, 75 hp electric drive, includes infeed/outfeed conveyors,
260-633-4047

Wolcottville, IN



17102 **\$7,500.00**

TRIM SAW

9- head drop-saw trimmer, 24" dia blades, air cylinders on heads, electric powered, includes controls, working condition
260-633-4047

Wolcottville, IN



17112 **\$17,500.00**

TRIMMER

drop trimmer, 9 blades, up to 18' long capacity, air cylinders on heads, electric powered, price does not include going through shop
260-633-4047

Wolcottville, IN



17114 **\$27,500.00**

TRIM SAW

4 head trim saw, up to 12' long capacity, electric powered, includes material and waste belts, price includes going through shop, ready for production
260-633-4047

Wolcottville, IN



17115 **\$15,000.00**

CHOP SAW

Pendul chop-saw system, electric drive, price includes infeed/outfeed rollers, good working condition
260-633-4047

Wolcottville, IN



17118 **\$2,750.00**

CHOP SAW

Whirlwind up-cut chop saw, 2-3/16" x 8-1/4" cutting capacity, electric drive, air power for blade movement, good working condition
260-633-4047

Wolcottville, IN



17121 **\$17,500.00**

DOUBLE END TRIMMER

Go-Fast double end trim saw, electric drive, 4" x 8' capacity, good working condition
260-633-4047

Wolcottville, IN



17122 **\$8,500.00**

BUCK SAW

with log bunk, hyd drive good working condition
260-633-4047

Wolcottville, IN



17123 **\$4,500.00**

CHOP SAW

cant chop saw with 5' long infeed and out feed rollers, 6" thick x 12" wide capacity, lineshaft ready, has 4 flip stops, recently in production and ready to work
260-633-4047

Wolcottville, IN



**18,000-19,000
AIR COMPRESSORS,
HYDRAULIC UNITS**

**Call to advertise your
equipment!**

(574) 536-1646



18093 **\$2,000.00**
HYDRAULIC POWER PACK
 5 HP. electric motor, has cooling radiator,
 tank heater, good working condition
 260-633-4047

Wolcottville, IN



18110 **\$2,850.00**
HYDRAULIC UNIT
 15 HP. electric drive, 2 pumps, several
 electric valves, good working condition
 260-633-4047

Wolcottville, IN



18121 **\$2,850.00**
HYD. UNIT
 10 hp hydraulic power pack, 40 gal. tank,
 pump Model PVR15-15B15-RF-0-5-A-1,
 good condition
 260-633-4047

Wolcottville, IN



18153 **\$4,000.00**
HYD. UNIT
 GS hyd. unit, 25 HP. electric drive,
 2 pump sections, one is a pressure
 compensated, very good condition
 260-633-4047

Wolcottville, IN



18159 **\$5,150.00**
SULLAIR AIR DRYER
 500CFM, 3 phase, 460 volts,
 refrigerant type, excellent condition
 260-633-4047

Wolcottville, IN



18166 **\$14,500.00**
CARRIAGE DRIVE
 Tyrone SMA-270, 125hp electric drive,
 includes hyd unit and cable drum,
 good condition
 260-633-4047

Wolcottville, IN



SINGLE HEAD RESAW

FOR SALE - \$8,500

Morgan single head resaw with return belt, electric drive, very good condition and ready to work. Has 3 phase 460 volt plugs.



Explore all our inventory at
ShowcaseEquipment.us or call
 260-633-4047 to learn more.

SE **SHOWCASE**
EQUIPMENT LLC

ShowcaseEquipment.us



18176 **AIR COMPRESSOR** **\$2,850.00**
30 hp electric drive,
approx 70 gal horizontal tank,
good condition
260-633-4047

Wolcottville, IN



18178 **HYD UNIT** **\$2,850.00**
15 hp, electric powered, vane type pump,
very good condition
260-633-4047

Wolcottville, IN



18184 **HYD UNIT** **\$2,300.00**
pressure comp pump, has reservoir
and cooling radiator
260-633-4047

Wolcottville, IN



18185 **AIR DRYER** **\$2,850.00**
Arrow Pneumatics model; B-225-2,
230 volts, 225 scfm's, working condition
260-633-4047

Wolcottville, IN



18186 **HYDRAULIC PACK** **\$5,000.00**
30 HP electric motor w/double pump direct
mounter, approx. 100 gal tank,
lots of electric control valves, oil cooler,
electric control box
260-633-4047

Wolcottville, IN



18191 **CARRIAGE DRIVE** **\$2,850.00**
75hp electric, double pilot pump,
directional valve
260-633-4047

Wolcottville, IN



18193 **AIRTECK CT400 AIR DRYER** **\$2,000.00**
Air-Tek refrigerated air dryer, 400 CFM,
2hp, 460 volts, excellent condition
260-633-4047

Wolcottville, IN



18197 **CARRIAGE FEED & DRIVE** **\$8,600.00**
Tyrone Berry SN: A2850, Model:SMA-225,
spool of 3/4" steel cable, 60hp electric
motor, hyd tank, good working condition
260-633-4047

Wolcottville, IN



18199 **HYD UNIT** **\$4,300.00**
40 hp electric, approx 150 gal capacity tank,
PVR50 hyd pump, includes all valves
attached, very good condition
260-633-4047

Wolcottville, IN



18200 **CARRIAGE DRIVE** **\$2,500.00**
includes cable drum and hydraulic motor,
good condition
260-633-4047

Wolcottville, IN



18201 **HYD RESERVOIR** **\$750.00**
approx 185 gal capacity tank,
excellent condition
260-633-4047

Wolcottville, IN



18206 **HYD UNIT** **\$3,100.00**
10 hp electric drive, approx 160 gal tank,
pressure comp pump,
good working condition
260-633-4047

Wolcottville, IN



18207 **CARRIAGE DRIVE** **\$7,400.00**
Tyrone-Berry feed, SMA-285 carriage feed,
includes cable drum and hyd unit,
good working condition
260-633-4047

Wolcottville, IN



18208 **CARRIAGE DRIVE** **\$2,000.00**
Tyrone Berry carriage drive,
cooling radiator, no power
260-633-4047

Wolcottville, IN



18209 **CARRIAGE DRIVE** **\$2,000.00**
Tyrone Berry carriage drive,
cooling radiator, working condition
260-633-4047

Wolcottville, IN



18210 **HYD UNIT** **\$2,000.00**
used on Fulghum rosser-head debarker,
15 hp electric drive, 2 stage vane type pump,
approx 45 gal tank, working condition
260-633-4047

Wolcottville, IN



18213 **HYD UNIT** **\$2,000.00**
5 hp electric drive, pressure comp pump,
cooling radiator, approx 30 gal capacity
tank, good condition
260-633-4047

Wolcottville, IN



18215 **HYD UNIT** **\$1,700.00**
15 hp electric motor, vane type pump,
approx 80 gal capacity reservoir,
good working condition
260-633-4047

Wolcottville, IN

Wheel Loaders



2024 HummerBee 525R
Cap. 3,200 lbs.
Hrs. 67
• Diesel Fuel
• Log Grapple
• Liquid filled tires
• Forks or Bucket
available

Call for pricing UNIT# 14



2020 Case 21F
Cap. 6,500 lbs.
Hrs. 2,732
• Diesel Fuel
• Enclosed Cab
• Heat & Air
• Grapple
• Bucket
• Air Tires

\$39,900 UNIT# 11



2022 GEHL ALT750
Cap. 7,700 lbs.
Hrs. 265
• Diesel Fuel
• Enclosed Cab
• Heat & Air
• Extendable
Boom
• Bucket
• Air Tires

\$72,000 UNIT# 16

Shipping
& Financing
Available

More units available

STARLIGHT
EQUIPMENT LLC

765-505-8184 6075 N 350 E
Marshall, IN 47859

Forestry Equipment Rental & Sales



660-216-7168

Bloomfield, IA

BARKO

ASCENSO

PRIME X

CSF pewag



2018 Komatsu
PC290 LC-11
2640 Hours
Hydr Thumb
60 in Bucket
\$174,500



2009 Peterbilt 365
C13 Engine, 13 speed
3.7 ratio, wet kit
305,000 miles
\$34,500



2023 Bell TC7A
Dump bed
Like New! 35 hours!
\$99,500 - New price!
Monthly Rent: \$5500



John Deere 437C
Rotobec grapple
Low hour engine
rebuild
Bucksaw available
\$36,500



2005 Rosa Wagon
20' new tongue
New brakes
\$10,500



1998 Savage
42' - 4 Bunk
Lift Axle
Fresh paint &
sandblast
\$16,500

Quality Forestry Equipment & Parts In Stock!
Call today!



18216 **HYD RESERVOIR** **\$350.00**
approx 35 gal capacity, good condition
260-633-4047

Wolcottville, IN



18218 **HYD POWER UNIT** **\$1,150.00**
7 1/2 hp electric power, vane type pump,
good condition
260-633-4047

Wolcottville, IN



18223 **HYD POWER UNIT** **\$2,000.00**
7 1/2 hp electric power, enclosed pump unit,
includes large control panel,
approx 50 gal capacity, good condition
260-633-4047

Wolcottville, IN



18224 **HYD POWER UNIT** **\$2,000.00**
15 hp electric power, vane type pump,
includes 4 electric valves, approx 60 gal
capacity, very good condition
260-633-4047

Wolcottville, IN



18225 **AIR COMPRESSOR** **\$3,100.00**
Kaeser screw compressor, approx 15 hp,
working condition
260-633-4047

Wolcottville, IN



18229 **AIR COMPRESSOR** **\$4,600.00**
Ingersol-Rand Pac-Air screw compressor,
125 hp electric motor,
not tested but appears good
260-633-4047

Wolcottville, IN



18230 **AIR COMPRESSOR** **\$5,100.00**
Ingersol-Rand screw compressor,
50 hp electric power, approx 225 CFM,
good operating condition
260-633-4047

Wolcottville, IN



18233 **AIR COMPRESSOR** **\$5,500.00**
Quincy screw compressor, Model;
QSI245ANA31A, Serial #: 94877,
50 hp electric power, 69,848 hrs,
good working condition
260-633-4047

Wolcottville, IN



18234 **AIR COMPRESSOR** **\$5,500.00**
260-633-4047

Wolcottville, IN



18235 **HYD RESERVOIR** **\$450.00**
with oil cooler, approx 20 gal,
good working condition
260-633-4047

Wolcottville, IN



18236 **HYD UNIT** **\$1,750.00**
10 hp electric powered, vane type pump,
approx 25 gal capacity, includes several flow
contrls, excellent condition
260-633-4047

Wolcottville, IN



18238 **HYD RESERVOIR** **\$800.00**
approx 118 gal capacity,
very good condition
260-633-4047

Wolcottville, IN



18239 **CARRIAGE DRIVE** **\$3,500.00**
Tyrone-Berry carriage drive, includes valve for sawyer, good working condition
260-633-4047

Wolcottville, IN



18243 **HYD UNITS**
Lots of hyd units in stock, vane type pumps, pressure comp pumps, various sizes from 5hp -50-hp, call with your needs
260-633-4047

Wolcottville, IN



18244 **HYD RESERVOIR** **\$850.00**
Hyd tank and cooler, approx 95 gal capacity, has cooling radiator and electric tank heater, very good condition
260-633-4047

Wolcottville, IN



18246 **HYD POWER UNIT** **\$3,500.00**
40 hp electric, vane type pump, includes cooling radiator, approx. 120 gallon capacity, good working condition
260-633-4047

Wolcottville, IN



18247 **HYD POWER UNIT** **\$2,500.00**
20 hp electric drive hyd power unit, gear style pump, approx 40 gal reservoir, includes control panel, good working condition
260-633-4047

Wolcottville, IN



19,000-20,000
SCRAGG MILLS
Call to advertise your equipment!
(574) 536-1646



**HELPING ORGANIZATIONS
CLARIFY, SIMPLIFY, AND
ACHIEVE THEIR VISION**

**WE HELP TEAMS OF ENTREPRENEURIAL
ORGANIZATIONS**

- Get on the same page and crystallize their VISION
- Gain more TRACTION and execute on that vision
- Become a more HEALTHY and cohesive team

SIMPLE, PRACTICAL APPROACH

- A unique combination of teaching, facilitating, and coaching
- No theory, no magic pills, no flavor of the month, just timeless principles that make organizations great
- Over 175,000 full-day sessions with leadership teams
- 25,000 companies running on EOS

NATE NISLEY - Professional EOS Implementer®
260.299.3472 | nate.nisley@eosworldwide.com

Brubacher Band Blade Sharpening Equipment

BLADE SHARPENER

- Standard equipment sharpens 1"-3" blades.
- Can be converted for CBN Stones.
- Coolant Pumps
- Pink Ruby Grindstone which gives you a razor-sharp tooth.
- Moving parts are ball-bearing equipped for precision sharpening.

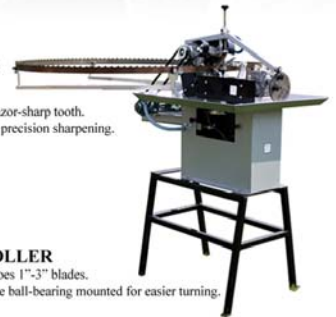

BLADE ROLLER

- Band Roller does 1"-3" blades.
- Both rollers are ball-bearing mounted for easier turning.



BLADE SETTER

- Single hand crank operation clamps, sets 2 teeth and indexes the blade all in one revolution.
- Will set 1"-3" wide blades and 1/2" tooth spacing through to 1-1/4" tooth spacing.
- All adjustments are hand knob equipped, no wrench required.
- Dial Indicators for precision setting.

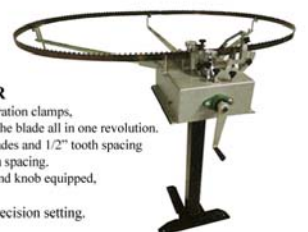

Hershberger
MANUFACTURING & SALES

7690 Banks Road
Gainesville, New York 14066

Call 585.567.4341 between 8:30 to 9:00 AM

LET YOUR IMAGINATION BE OUR CHALLENGE



19008 **SCRAGG MILL** **\$86,250.00**
Fast Line scragg mill, similar to "Big Jake", twin blades 56" dia, electric drive, includes off-bearer belts, price includes controls and machine gone through shop, ready for production
260-633-4047
Wolcottville, IN



19009 **SCRAGG MILL** **\$69,500.00**
Industries PHL log length scragg mill, 48" dia. blades, electric drive, 2 slab drop belts, all electrical and controls included, this machine was recently in production and is in very good condition
260-633-4047
Wolcottville, IN



20,000+
MISCELLANEOUS
Call to advertise your
equipment!
(574) 536-1646



20173 **TIRE CHAINS** **\$2,000.00**
Bear Claw style, made for 18.4 x 26 tires, good condition, total of 4
260-633-4047
Wolcottville, IN



20202 **CTR DELIMBER** **\$5,000.00**
36" chain-saw bar, good working condition
260-633-4047
Wolcottville, IN



20235 **OPERATOR CAB** **\$3,000.00**
5' x 6' cab, good condition
260-633-4047
Wolcottville, IN



20255 **CARRIAGE DRIVE** **\$7,500.00**
HMC Model; IDC, AC carriage drive, complete unit ready to work
260-633-4047
Wolcottville, IN



20269 **TIRE CHAINS** **\$2,250.00**
skidder tire chains, made for 18.4 x 26 tires, bear paw style, excellent condition
260-633-4047
Wolcottville, IN



20270 **METAL DETECTOR** **\$6,000.00**
MDI whole log metal detector, capacity is 30" wide x 28" tall, includes controls, very good condition
260-633-4047
Wolcottville, IN



20271 **OPERATOR CAB** **\$5,000.00**
approx 5'x5', comes with BRAND NEW glass, in good condition
260-633-4047
Wolcottville, IN



20274 **METAL DETECTOR** **\$11,500.00**
18"W belt 22" opening 15' long 74" high, excellent condition
260-633-4047
Wolcottville, IN



20279 **STEEL FLATBED FOR TRUCK** **\$3,500.00**
8'x21' w/56" tall headache rack, includes misc. straps and ratchets
260-633-4047
Wolcottville, IN



20280 **\$1,500.00**

MUD SAW

3/4" x 8" cutter, 6' arm, hyd drive,
good working condition
260-633-4047

Wolcottville, IN



20282 **\$2,500.00**

CARRIAGE DRIVE

Jacobson AC/DC, control box w/250A,
600 VAC 460V transformer,
125hp electric motor w/blower motor
260-633-4047

Wolcottville, IN



20283 **\$4,500.00**

SOFT START

Model: VMX Series, starter for 150 hp
motor, working condition
260-633-4047

Wolcottville, IN



20284 **\$750.00**

FIBERGLASS SECTIONS

several sections of fiberglass vibrating
conveyor sections, various sizes, call with
your needs, price is per piece
260-633-4047

Wolcottville, IN



20289 **\$8,600.00**

METAL DETECTOR

MDI metal detector, built for planer,
includes all controls,
LIKE NEW CONDITION!
260-633-4047

Wolcottville, IN



20298 **\$550.00**

STRAPPING TOOL

manual seal-less strapping tool for metal
banding, similar to Fromm, will do banding
from 1/2" up to 3/4" wide,
BRAND NEW IN STOCK!
260-633-4047

Wolcottville, IN

HERSHEY MACHINE LLC

5502 SR 557
Millersburg, OH 44654

Phone: 330-674-2972
Fax: 330-674-2973
Email: sales@hersheymachine.com

Local Same Day Delivery... Order before 9:00 Receive the Same Day!

Quality Oil?

Look no further!



We stock many
different types of
oils, cleaners, grease,
and MORE!



**We Deliver Local and Ship
UPS Daily!**

Store Hours: Mon. – Fri. 7:00 to 4:30

ALL 4 AT YOUR DOOR FOR \$80.00

<p>THE 7 HABITS OF HIGHLY EFFECTIVE PEOPLE Stephen R. Covey</p> <p>37274 \$19.99</p>	<p>THE SLIGHT EDGE JEFF OLSON</p> <p>40466 \$19.95</p>	<p>DO IT FOR A DAY Mark Batterson</p> <p>92849 \$17.00</p>	<p>Atomic Habits James Clear</p> <p>11292 \$27.00</p>
---	---	---	--



BOON BOOKS

The Businessman's Library

1635 S 1000 W, Shipshewana, IN 46565

Ph. (574) 821 2000

Fax. (574) 821 3000

read@boonbooks.net

Midwest Bandwheel Grinding, LLC

Phone: (989) 875-9329



- Bandwheel Grinding
- Bandmill & Bandsaw Alignments
- Bandsaw/Filing Room Experienced
- Insured

Eli Hershberger

Email: ejhershberger1220@gmail.com



20300 **\$5,500.00**

OPERATOR CAB

Operator/ sawyer cab, 4'6" wide x 13' long x 7' tall, includes air-ride seat, good condition
260-633-4047

Wolcottville, IN



20306 **\$4,500.00**

GRAPPLE FORKS

73" wide overall, pin-on style, 40" center to center on bottom pins, 2-1/4" pins, good working condition
260-633-4047

Wolcottville, IN



20308 **\$2,800.00**

CARRIAGE DRIVE

Helle cable drum unit for carriage drive, drum is 13 1/2" dia x 16" wide, hyd drive, good working condition
260-633-4047

Wolcottville, IN



20309 **\$500.00**

AIR TANK

200 gal vertical air tank, good condition
260-633-4047

Wolcottville, IN



20310 **\$3,250.00**

LOADER BUCKET

Volvo wheel loader bucket, 2 yard capacity, good condition
260-633-4047

Wolcottville, IN



20606 **FLOATING LOGGING FORKS**

Brand new skid loader attach. 2 5/16" ball hitch, chain hook, fork rating is 12,000 lbs., 6" wide forks, 4 grease points. Dealer inquiries welcome!
Call for price! yoderag@upwardmail.com
574-825-4856

Middlebury, IN



20630 **\$26,000.00**

MDI METAL DETECTOR

2008 model with a 38" log diameter capacity. Features a 28" infeed Morbark log trough with hydraulic drive. Frame built by Mellott. In good working condition and available to view in operation until October.
330-674-2624

Millersburg, OH.



20632 **\$1,000.00**

ELBOW & PIPING

A bulletproof elbow with 10" ends, in very good condition. Over 50 feet available in sections with 10" openings, all in working condition. Items can be purchased separately.
270-750-1054

Irvington, KY



20633 **2025 FIREWOOD SPLITTER & MINI HOE BUCKETS & ATTACHMENT**

13 HP Honda hydraulic log splitter - features a 4-way split and an 8-second split cycle. Also available: 24" wide x 24" high bucket with smallest hookup tag. Call JM Sales for details.
715-223-1520

Curtiss, WI.

BANDSAW BLADES

We have the most popular sizes in stock & ready to ship from major distributors.

Welded to your lengths!

Call Marvin Miller for a quote:

231-924-5953 • 402-966-2755

fax: 402-966-2752



silverTIP®
CARBON BANDSAW BLADES

WOOD MAXX
Premium Band Saw Blades

SIMONDS
INTERNATIONAL

MIDWEST
SHARPENING SERVICE

RIPPER



The Original
American
Forestry
Show



PAUL BUNYAN MOHS

OCTOBER 3-5, 2025

GUERNSEY CO. FAIRGROUNDS
CAMBRIDGE, OHIO



Tigercat  Husqvarna

INSPIRED BY TRADITION. POWERED BY INNOVATION.
THE OHIO FORESTRY ASSOCIATION



888-38-TREES • OHIOFOREST.ORG

Midwest Lift Equipment - Forklifts For Sale!

Call us today! (765) 505-0240

More to choose
from! Lots of
options!

Hyster 155 - Diesel



\$17,500

- 15,000 lbs lift capacity
- 2 stage, side shift
- Fork positioning
- 8 ft forks
- Strong running machine!

2016 Manitou



\$32,500

- 6000 lbs lift capacity
- Low hours, super clean
- Heat & AC
- Side shift
- Fork positioning
- Excellent condition!

2015 Mitsubishi

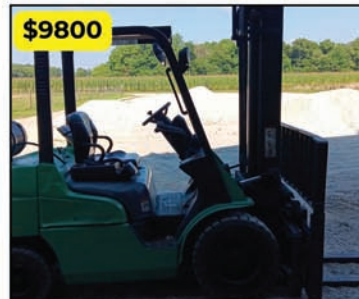

\$9800

- 6000 lbs lift capacity
- 2 stage, side shift
- Fork positioning, 5 ft forks
- Clean running machine!

**For Sale - 906 Cat wheel loader with quick attach,
heated cab, 10,000 hours - \$25,500**

Ben Stoltzfus - 3335 E 400 S, Rockville, IN, 47872

Propane Tanks Available!

FREE Delivery in Indiana!

SUPREME MFG GREEN CHAIN

FOR SALE - \$23,000



3 strand 10' wide x 30'
long green chain, Tulsa
Winch drive, C-55
rooftop chain, heavy
duty built, BRAND NEW
IN STOCK AND READY
TO SHIP

Explore all our inventory at
ShowcaseEquipment.us or call
260-633-4047 to learn more.

**SE SHOWCASE
EQUIPMENT LLC**

ShowcaseEquipment.us

Wood Master Notchers



\$9650

- Field Tested
- Proven Performance
- Up to 1700 stringers per hour
- Line Shaft Ready
- Mechanical / Air control options

Weaver Machine Shop

(231) 580-9466

5120 Barryville Rd, Nashville, MI, 49073

Unlock the True Value of Your Assets with Bright Star Auctions



Considering a liquidation auction? At Bright Star Auctions, we transform your assets into liquidity seamlessly and efficiently.

Why Choose Us?

- **Expert Guidance:** Our specialists ensure a smooth and profitable auction process.
- **Comprehensive Services:** From consultation to final sale, including appraisal, marketing, and auctioneering.
- **Tailored Strategies:** Customized approach to maximize your assets' value.
- **Proven Success:** Track record of successful auctions.

Contact Us Today!

Call: (574) 825-0704

Visit: <https://brightstarauctions.com/equipment-evaluation/>

BRIGHT STAR
AUCTIONS

Let's turn
your assets
into cash!

Up your **PRODUCTION** with an **ACCU-CUT**

AC
Accu-Cut

EDGER

A Cut Beyond

We now offer 4 models of edgers up to 8" capacity and feed speeds up to 400' per minute.

From total mechanical to total electric, we build to fit your need.



Financing
available for
this machine for as low
as \$4.00 per hour.
CALL TODAY TO
LEARN HOW



BUILT JUST FOR YOU!
CALL TODAY FOR A FREE QUOTE!

4892 LAMTON ROAD • CASS CITY, MI 48726
989-872-2390 or leave message 517-852-2115



Bright Star Auction Results



Factory Direct Equipment Auction Elkin, NC (Aug. 27th)

Lot#	Description	Price
1000	LH PLD-T460 Mini Track Skid Steer Ldr	\$3,500
1001	LH PLD-T460 Mini Track Skid Steer Ldr	\$3,250
1002	New Landhero Mini Skid Steer	\$3,250
1003	New Landhero Mini Skid Steer	\$3,250
1004	Hurricane HRC 700 Mini Skid Steer Ldr	\$3,700
1005	Hurricane HRC 700 Mini Skid Steer Ldr	\$3,500
1006	Unusd HRC600L Mini Skid Steer	\$3,500
1350	LH Skid Steer Vibratory Plate Compactor	\$1,000
1351	Landhonor Skid Hay Accumulator Grapple	\$900
1352	Landhonor Skid Hay Accumulator Grapple	\$1,000
1353	Landhonor Skid Hay Accumulator Grapple	\$1,000
1354	New Landhonor Skid Steer Double Discharge Concrete Mixer Attachment	\$900
1355	New Landhonor Skid Steer Double Discharge Concrete Mixer Attachment	\$900
1356	New Landhonor Skid Steer Double Discharge Concrete Mixer Attachment	\$850
1357	Landhonor Skid Steer Digger Backhoe	\$500
1358	Landhonor Skid Steer Digger Backhoe	\$700
1359	Landhonor Skid Steer Articulating Brush Cutter	\$2,100
1360	Landhonor Skid Steer Articulating Brush Cutter	\$2,200
1361	Landhonor Skid Steer Tree Puller Attach.	\$400
1362	Landhonor Skid Steer Tree Puller Attach.	\$385
1363	Landhonor Skid Steer Tree Puller Attach.	\$375
1364	Landhonor Skid Steer Tree Puller Attach.	\$375
1365	LH Skid Steer Harley Power Rake Attach.	\$2,700
1366	LH Skid Steer Harley Power Rake Attach.	\$3,000
1367	LH Skid Steer Harley Power Rake Attach.	\$3,300
1389	Landhonor Skid Steer Rotating Grapple	\$800
1390	LH Skid Str 5 Finger Rock & Tree Grapple	\$1,200
1391	66" Skid Steer Rock Bucket	\$500
1392	72" Skid Steer Rock Bucket	\$550
1393	78" Skid Steer Rock Bucket	\$550
1394	84" Skid Steer Rock Bucket	\$750
1395	New Landhonor Skid Steer Pallet Fork	\$400
1396	New Landhonor Skid Steer Pallet Fork	\$375
1397	New Landhonor Skid Steer Pallet Fork	\$400
1398	New Landhonor Skid Steer Pallet Fork	\$375
1399	New Landhonor Skid Steer Pallet Fork	\$375
1400	New Landhonor Skid Steer Pallet Fork	\$400
1404	Landhonor Skid Steer Log Grapple	\$700
1405	LH Skid Steer 15000Lb Hydraulic Winch	\$1,300
1406	LH Skid Steer 15000Lb Hydraulic Winch	\$1,400
1407	Landhonor Skid Steer Root Rake Attach.	\$500
1408	Landhonor 3-Point Disc Harrow Attach.	\$800
1409	Landhonor 3-Point Disc Harrow Attach.	\$750
1410	Landhonor Skid Steer Rock Screening Bucket	\$510
1411	New Skid Steer Rock Picker	\$1,100
1412	Landhonor Skid Steer Grader Attachment	\$1,400
1413	Wolverine Skid Steer Brush Cutter	\$1,200
1414	New! Wolverine Skid Steer Brush Cutter	\$1,200
1415	New! Wolverine Skid Steer Brush Cutter	\$1,100
1416	New! Wolverine Skid Steer Brush Cutter	\$1,200
1417	New! Wolverine Skid Steer Brush Cutter	\$1,200
1418	Wolverine Skid Steer Tiller Attachment	\$1,000
1419	Wolverine Skid Steer Tiller Attachment	\$800
1420	Wolverine Skid Steer Tiller Attachment	\$750
1421	Wolverine Skid Steer Tiller Attachment	\$800
1422	Wolverine Skid Steer Tiller Attachment	\$750
1424	Wolverine Skid Steer Trencher Attach.	\$1,300
1425	Wolverine Skid Steer Trencher Attach.	\$1,250
1426	Wolverine Skid Steer Trencher Attach.	\$1,250
1427	Wolverine Skid Steer Trencher Attach.	\$1,200
1428	Wolverine Skid Str Auger Drive & Bit Attach.	\$900
1429	Wolverine Skid Str Auger Drive & Bit Attach.	\$850
1430	Wolverine Skid Str Auger Drive & Bit Attach.	\$850
1431	Wolverine Skid Str Auger Drive & Bit Attach.	\$850
1432	Wolverine Skid Str Auger Drive & Bit Attach.	\$800
1433	Wolverine Skid Str Auger Drive & Bit Attach.	\$850
1434	Wolverine Skid Str Auger Drive & Bit Attach.	\$825
1435	Wolverine Skid Str Auger Drive & Bit Attach.	\$825
1436	Wolverine Skid Steer Grapple Bucket Attach.	\$700
1437	Wolverine Skid Steer Grapple Bucket Attach.	\$700
1438	Wolverine Skid Steer Grapple Bucket Attach.	\$750
1439	Wolverine Skid Str Concrete Breaker Attach.	\$1,300
1440	Wolverine Skid Str Concrete Breaker Attach.	\$1,250
1441	New! Wolverine Skid Steer Land Leveler	\$850
1442	New! Wolverine Skid Steer Land Leveler	\$900

Factory Direct Equipment Auction Continued (Aug. 27th)

Lot#	Description	Price
1443	Wolverine Skid Steer Ripper Attachment	\$300
1444	Wolverine Skid Steer Ripper Attachment	\$300
1455	Wolverine Skid Steer Sickle Bar Mower	\$1,000
1456	Wolverine Skid Steer Sickle Bar Mower	\$1,100
1457	Wolverine Skid Steer Sickle Bar Mower	\$1,300
1458	Wolverine Pallet Fork Hydr. Adjustable	\$600
1459	Wolverine Pallet Fork Hydr. Adjustable	\$600
1460	Wolverine Pallet Fork Hydr. Adjustable	\$600
1461	Wolverine Pallet Fork Hydr. Adjustable	\$600
1477	New Skid Steer Dozer Blade	\$800
1478	New Wolverine Skid Steer Snow Pusher	\$800
1497	Skid Steer Wolverine 6 Way Dozer Blade	\$1,200
1498	Skid Steer Wolverine 6 Way Dozer Blade	\$1,300
1499	Skid Steer Wolverine 6 Way Dozer Blade	\$1,300
1500	Skid Str Wolverine Stump Grinder Attach.	\$2,200
1501	Skid Str Wolverine Stump Grinder Attach.	\$2,200
1502	Skid Str Wolverine Stump Grinder Attach.	\$2,200
1503	New Skid Steer Wolverine Bale Squeeze Hydraulic Adjustable Attachment	\$1,100
1504	New Skid Steer Track Duty Bucket	\$325
1505	New Skid Steer Track Duty Bucket	\$350
1506	New Skid Steer Track Duty Bucket	\$350
1507	New Skid Steer Track Duty Bucket	\$450
1508	New Skid Steer Track Duty Bucket	\$450
1509	New Skid Steer Track Duty Bucket	\$450
1510	New Skid Steer Track Duty Bucket	\$450
1511	New Skid Steer Track Duty Bucket	\$450
1512	New Skid Steer Track Duty Bucket	\$450
1513	New Skid Steer Track Duty Bucket	\$450
1514	New Skid Steer Track Duty Bucket	\$475
1515	New Skid Steer Track Duty Bucket	\$600
1516	New Skid Steer Screening Bucket	\$1,500
1517	New Skid Steer Screening Bucket	\$1,500
1518	New Skid Steer Screening Bucket	\$1,500
1519	New Skid Steer Concrete Chuter	\$700
1520	Wolverine Pallet Fork Hydr. Adjustable	\$550
1521	Wolverine Pallet Fork Hydr. Adjustable	\$600
1522	Wolverine Pallet Fork Hydr. Adjustable	\$600
1523	Wolverine Pallet Fork Hydr. Adjustable	\$650
1532	Skid Steer Wolverine Rock Rake Attach.	\$1,100
1535	Wolverine Skid Steer Brush Grapple	\$650
1536	Unusd Wolverine Skid Steer Post Driver	\$1,800
1537	Wolverine Skid Str Concrete Breaker Attach.	\$1,200
1538	Wolverine Skid Str Concrete Breaker Attach.	\$1,300
1545	Unusd Wolverine Drum Mulcher	\$3,500
1546	Landhonor Skid Steer Manure Grapple	\$550
1548	No Till Seed Drill for Tractor & Skid Steer	\$2,250
1549	Unusd 3-Point Bale Unroller	\$900
1560	Unusd 3-Point Bale Unroller	\$950
1650	Mini Skid Steer Wlvrn Pallet Fork Attach.	\$500
1651	Mini Skid Steer Wlvrn Pallet Fork Attach.	\$375
1652	Mini Skid Steer Wlvrn Pallet Fork Attach.	\$375
1653	Mini Skid Steer Wlvrn Pallet Fork Attach.	\$375
1654	Mini Skid Steer Wlvrn Pallet Fork Attach.	\$375
1655	Mini Skid Steer Wlvrn Pallet Fork Attach.	\$375
1656	Mini Skid Steer Wlvrn Pallet Fork Attach.	\$375
1658	Mini Skid Steer Wlvrn Pallet Fork Attach.	\$375
1659	New Mini Skid Steer Wolverine Auger Drive and Bit Attachment	\$500
1660	New Mini Skid Steer Wolverine Auger Drive and Bit Attachment	\$600
1661	New Mini Skid Steer Wolverine Auger Drive and Bit Attachment	\$700
1662	New Mini Skid Steer Wolverine Auger Drive and Bit Attachment	\$700
1663	New Mini Skid Steer Wolverine Auger Drive and Bit Attachment	\$700
1664	New Mini Skid Steer Wolverine Auger Drive and Bit Attachment	\$650
1665	New Mini Skid Steer Wolverine Auger Drive and Bit Attachment	\$675
1666	Mini Skid Str Wlvrn Combination Bucket	\$475
1667	Mini Skid Str Wlvrn Combination Bucket	\$475
1668	Mini Skid Str Wlvrn Combination Bucket	\$475
1669	Mini Skid Str Wlvrn Combination Bucket	\$500
1670	Mini Skid Str Wlvrn Combination Bucket	\$500



Bright Star Auction Results



Factory Direct Equipment Auction Continued (Aug. 27th)

Lot#	Description	Price
1671	Mini Skid Str Wlvrn Combination Bucket	\$500
1672	Mini Skid Str Wlvrn Combination Bucket	\$500
1673	Mini Skid Str Wlvrn Combination Bucket	\$550
1674	New Mini Skid Steer Wolverine Stump Grapple Attachment	\$600
1675	New Mini Skid Steer Wolverine Stump Grapple Attachment	\$600
1676	New Mini Skid Steer Wolverine Stump Grapple Attachment	\$600
1677	New Mini Skid Steer Wolverine Stump Grapple Attachment	\$650
1678	New Mini Skid Steer Wolverine Stump Grapple Attachment	\$650
1679	New Mini Skid Steer Wolverine Stump Grapple Attachment	\$600
1680	New Mini Skid Steer Wolverine Stump Grapple Attachment	\$650
1681	New Mini Skid Steer Wolverine Stump Grapple Attachment	\$650
1750	New 40' High Cube 5-Door Container	\$4,100
1751	40' High Cube 3-Door Shipping Container	\$4,100
1752	40' High Cube 3-Door Shipping Container	\$4,000
1753	New 40' High Cube 5-Door Container	\$4,600
1775	Unused 12' Storage Container	\$1,200
1776	Unused 12' Storage Container	\$1,400
1777	Unused 11' Storage Container	\$1,100
1778	Unused 11' Storage Container	\$1,200
1779	Unused 10' Storage Container	\$900
1800	Welded Steel Fencing	\$1,500
1801	Welded Steel Fencing	\$1,500
1802	New 10' x 6' Chain Link Fence	\$950
1803	New 10' x 6' Chain Link Fence	\$950
1804	New 10' x 6' Chain Link Fence	\$950
1805	26' x 42' Double Garage Metal Barn Shed	\$3,750
1806	26' x 42' Double Garage Metal Barn Shed	\$3,750
1807	26' x 42' Double Garage Metal Barn Shed	\$3,750
1808	26' x 42' Double Garage Metal Barn Shed	\$3,800
1809	23' x 22' Double Garage Metal Barn Shed	\$1,600
1810	23' x 22' Double Garage Metal Barn Shed	\$1,600
1811	23' x 22' Double Garage Metal Barn Shed	\$1,700
1812	23' x 22' Double Garage Metal Barn Shed	\$1,800
1813	New 14' x 20' Single Garage Metal Shed	\$850
1814	New 14' x 20' Single Garage Metal Shed	\$850
1815	New 14' x 20' Single Garage Metal Shed	\$850
1816	New 14' x 20' Single Garage Metal Shed	\$850
1817	New 20' x 30' Steel Carport	\$1,500
1818	New 20' x 30' Steel Carport	\$1,200
1819	New 20' x 30' Steel Carport	\$1,200
1820	New 20' x 30' Steel Carport	\$1,200
1821	New 20' x 20' Steel Carport	\$800
1822	New 20' x 20' Steel Carport	\$900
1823	New 20' x 20' Steel Carport	\$1,000
1824	New 20' x 20' Steel Carport	\$900
1825	New 12' x 20' Steel Carport Shed	\$375
1826	New 12' x 20' Steel Carport Shed	\$475
1827	New 12' x 20' Steel Carport Shed	\$475
1828	New 12' x 20' Steel Carport Shed	\$475
1829	New 12' x 20' Livestock Metal Shed	\$1,000
1830	New 12' x 20' Livestock Metal Shed	\$900
1831	5400 LB Ratchet Binders & G70 Chains	\$350
1832	5400 LB Ratchet Binders & G70 Chains	\$325
1833	9200LB Ratchet Binders & G70 Chains	\$400
1834	9200LB Ratchet Binders & G70 Chains	\$375
1835	9200LB Ratchet Binders & G70 Chains	\$400
1838	Ratchet Tie Down and Flatpack Tool Box	\$350
1839	Ratchet Tie Down and Flatpack Tool Box	\$350
1840	Ratchet Tie Down and Flatpack Tool Box	\$425
1848	New Diesel Fuel Transfer Pump	\$300
1851	New 20,000lbs Electric Winch	\$350
1852	New 20,000lbs Electric Winch	\$399
1853	New 20,000lbs Electric Winch	\$375
1860	New Air Impact Wrench	\$300
1861	Landhonor Heavy Duty Plate Compactor	\$350
1862	Landhonor Heavy Duty Plate Compactor	\$300
1863	Landhonor Heavy Duty Plate Compactor	\$300
1864	Unused Land Honor Log Splitter	\$500
1865	Rigging/Binding Chain/Spnsn Equipment	\$900
1887	Land Honor LHR-EPC40 Plasma Cutter	\$325
1888	Land Honor LHR-EPC40 Plasma Cutter	\$325

Factory Direct Equipment Auction Continued (Aug. 27th)

Lot#	Description	Price
1906	7' x 10' Wrought Iron Site Fence	\$1,200
1907	7' x 10' Wrought Iron Site Fence	\$1,200
1908	7' x 10' Wrought Iron Site Fence	\$1,200
1909	20' x 30' All Steel Car Port	\$1,600
1910	20' x 30' All Steel Car Port	\$1,300
1911	20' x 30' All Steel Car Port	\$1,200
1912	20' x 20' All Steel Car Port	\$1,001
1913	20' x 20' All Steel Car Port	\$950
1915	NEW Magnum Gold 4000 Series Hot Water Pressure Washer*	\$1,500
1916	NEW Magnum Gold 4000 Series Hot Water Pressure Washer*	\$1,600
1917	NEW Magnum Gold 4000 Series Hot Water Pressure Washer*	\$1,500
1918	11' x 19' Metal garage Shed with Double Front Doors*	\$300
1919	11' x 19' Metal garage Shed with Double Front Doors*	\$350
1926	T-Top Bollards*	\$500
1927	Road Cones*	\$500

Lake Erie Equipment Auction Ring 1 Middlefield, OH

Lot#	Description	Price
1000	2024 Lndhnr T460 Mini Skid Steer Ldr	\$2,800
1001	2024 Lndhnr T460 Mini Skid Steer Ldr	\$3,100
1002	Hurricane HRC 700 Mini Skid Steer Ldr	\$3,200
1003	Hurricane HRC 700 Mini Skid Steer Ldr	\$3,500
1004	Hurricane HRC 700 Mini Skid Steer Ldr	\$3,250
1005	Hurricane HRC 700 Mini Skid Steer Ldr	\$3,300
1006	2025 Landhero T460 Mini Skid Steer Ldr	\$3,000
1007	2025 Landhero T460 Mini Skid Steer Ldr	\$3,100
1008	SCL850 Mini Skid Steer*	\$1,500
1040	Used 4 Wheel Mini Skid Loader	\$2,900
1100	2007 Bobcat T250 Skid Steer	\$11,000
1101	2018 Kubota SVL 95-2S Skid Steer	\$15,000
1102	2015 Bobcat T770 Skid Steer	\$16,000
1103	2015 Kubota SVL 90-2 Skid Steer*	\$24,000
1104	2004 Bobcat T190 Skid Steer*	\$10,000
1150	2001 Bobcat 873 Skid Loader	\$7,000
1151	Scat Trak 1700C Skid Loader	\$7,000
1200	2007 SkyTrak 8042 Telehandler	\$20,000
1250	1989 Condor 6608 Boom Lift	\$2,750
1350	Crown Electric Forklift	\$300
1351	Clark Electric Towmotor	\$300
1352	Clark Electric Towmotor	\$300
1353	Clark C500-30 Forklift	\$1,400
1354	Hyster H60JS Forklift*	\$1,600
1355	Yale Forklift*	\$1,600
1356	Toyota 02-5FG30 Forklift*	\$5,000
1400	1975 Fiat-Allis 605-B Wheel Loader	\$1,700
1401	2019 GCKM Wheel Loader*	\$10,000
1600	2024 Landhero Hydraulic Mini Excavator	\$2,250
1601	Unused IRE18P Mini Excavator	\$4,500
1602	Unused IRE18P Mini Excavator	\$4,300
1603	Unused IRE18P Mini Excavator	\$4,000
1604	Unused IRE18P Mini Excavator	\$4,000
1675	Unused IRD25 Crawler Dumper with Seat	\$2,750
1676	Unused IRD25 Crawler Dumper with Seat	\$2,500
1677	Unused IRD25 Crawler Dumper with Seat	\$2,500
1678	Unused IRD25 Crawler Dumper with Seat	\$2,900
1950	1999 Freightliner Ladder Truck	\$3,000
1951	2001 Intrntnl 4900 Navistar Crane Truck	\$7,000
2000	2006 Ford F-350 Super Duty Srvc Truck	\$5,000
2001	1971 Chevy Custom /20 Fire Truck*	\$4,850
2002	1982 Sutphen Deluge Fire Engine Truck Detroit Diesel 6V92TA*	\$5,000
2050	2000 Dodge Ram B3500 Van	\$300
2100	2003 Great Dane Semi Van Trailer	\$900
2101	1996 Kidron Reefer Trailer	\$1,250
2102	2013 Great Dane Van Trailer	\$1,200
2103	2003 Great Dane Reefer Trailer	\$1,250
2200	Appalachian Equipment Trailer	\$4,200
2201	Landscaping Trailer	\$1,000
2202	2015 G-S Specialty Dump Trailer*	\$4,000
2203	1996 G-S Specialty Dump Trailer*	\$2,600
2204	2017 Kauffman Equipment Trailer*	\$3,500
2206	Utility Trailer*	\$300
2207	Utility Trailer*	\$300



Bright Star Auction Results



Lake Erie Equipment Auction Ring 1 Continued

Lot#	Description	Price
2250	2019 United Enclosed Trailer	\$1,300
2251	Cargo Trailer*	\$3,250
2252	Coachmen Futura 2000 Travel Trailer*	\$700
2253	2016 Atlas Enclosed Trailer*	\$2,200
2350	2009 Piaggio MP3 Three-Wheel Scooter*	\$1,000
2351	2009 Vespa LX 150 Scooter*	\$1,200
2375	Raven Baycraft 1 Boat	\$1,000
2376	Sea Nymph 14R Aluminum Boat	\$1,400
2400	Ford 4000 Tractor	\$3,750
2401	Craftsman Garden Tractor*	\$550
2402	Oliver Model 70 Tractor*	\$500
2403	2016 Kubota MX 5800 Tractor*	\$8,500
2404	Cub Lo Boy 154 Tractor*	\$1,200
2405	Cub Lo Boy Tractor*	\$900
2450	International 1190 Haybine*	\$450
2451	New Holland 162 Hay Tedder*	\$400
2452	Hay Tedder*	\$400
2453	Millcreek 2500 TS Spreader*	\$4,250
2454	Hay Tedder*	\$300
2500	2024 Lndhnr Hay Accumulator Grapple	\$900
2501	2024 Lndhnr Hay Accumulator Grapple	\$1,100
2502	2024 LH Dbl Discharge Concrete Mixer	\$800
2503	2024 LH Dbl Discharge Concrete Mixer	\$900
2504	2024 LH Dbl Discharge Concrete Mixer	\$1,000
2505	2024 LH Big Arm Backhoe for Skid Steer	\$700
2506	2024 LH Big Arm Backhoe for Skid Steer	\$900
2507	2024 LH Articulating Brush Cutter	\$2,500
2508	2024 LH Articulating Brush Cutter	\$2,500
2509	Unused 2024 Landhonor Tree Puller	\$450
2510	Unused 2024 Landhonor Tree Puller	\$450
2511	Unused 2024 Landhonor Tree Puller	\$450
2512	Unused 2024 Landhonor Tree Puller	\$500
2513	2024 Landhonor Skid Mtd Screener	\$2,000
2514	Unused 2024 Landhonor Power Rake	\$3,300
2515	Unused 2024 Landhonor Power Rake	\$3,500
2516	Unused 2024 Landhonor Power Rake	\$3,600
2517	2024 Landhonor Rotating Grapple	\$750
2522	2024 Landhonor Skid Steer Bale Spear	\$400
2523	2024 Landhonor Skid Steer Bale Spear	\$350
2524	2024 Landhonor Skid Steer Bale Spear	\$350
2525	2024 Landhonor Skid Steer Bale Spear	\$375
2526	2024 Landhonor Skid Steer Bale Spear	\$375
2531	Unused 2024 Landhonor Rock Bucket	\$550
2532	Unused 2024 Landhonor Rock Bucket	\$750
2533	Unused 2024 Landhonor Rock Bucket	\$750
2534	Unused 2024 Landhonor Rock Bucket	\$875
2535	Unused 2024 Landhonor Pallet Fork	\$650
2536	Unused 2024 Landhonor Pallet Fork	\$600
2537	Unused 2024 Landhonor Pallet Fork	\$650
2538	Unused 2024 Landhonor Pallet Fork	\$600
2539	2024 LH Skid Str 3 Point Hitch Adapter	\$650
2540	2024 LH Skid Str 3 Point Hitch Adapter	\$650
2556	Skid Steer Tree Boom	\$400
2559	45" Skid Steer Fork Frame W/42in Forks	\$450
2560	45" Skid Steer Fork Frame W/42in Forks	\$425
2561	45" Skid Steer Fork Frame W/42in Forks	\$425
2562	45" Skid Steer Fork Frame W/42in Forks	\$425
2563	45" Skid Steer Fork Frame W/42in Forks	\$425
2564	45" Skid Steer Fork Frame W/42in Forks	\$375
2566	70" Skid Steer Root Rake	\$300
2568	Skid Steer Tree Puller	\$400
2569	Skid Steer Spade Grapple	\$400
2570	60in QT Fork Frame with 42in Forks	\$300
2571	3/4 Yard Skid Steer Concrete Bucket	\$375
2572	72" QT Fork Frame with 42in Forks	\$400
2573	76" Skid Steer Skeleton Bucket Low Side	\$425
2575	66" Skid Steer Bucket w/Teeth	\$450
2576	72" Skid Steer Fine Skltn Bucket Low Side	\$450
2577	76" Skid Steer Skeleton Bucket High Side	\$450
2578	78" Skid Steer Bucket w/Blade	\$550
2579	78" Skid Steer Bucket w/Blade	\$550
2580	72" Skid Str Fine Skltn Bucket High Side	\$500
2581	84" Skid Steer Snow or Litter Bucket	\$600
2582	84" Skid Steer Snow or Litter Bucket	\$500
2583	90" QT Bucket with Blade	\$450
2584	90" QT Bucket with Blade	\$450
2585	76" Skid Str Skltn Grapple Single Cylinder	\$1,000
2586	76" Skid Str Skltn Grapple Single Cylinder	\$1,000
2587	76" Skid Str Skltn Grapple Single Cylinder	\$1,000

Lake Erie Equipment Auction Ring 1 Continued

Lot#	Description	Price
2588	76" Skid Str Skltn Grapple Single Cylinder	\$975
2589	48" Skeleton Grapple Single Cylinder	\$650
2590	Oversized QT Light Material Bucket	\$550
2591	Oversized QT Light Material Bucket	\$650
2592	Unused 2025 Wolverine Brush Cutter	\$1,750
2593	Unused 2025 Wolverine Brush Cutter	\$1,600
2594	Unused 2025 Wolverine Brush Cutter	\$1,600
2595	Unused 2025 Wolverine Brush Cutter	\$1,500
2596	Unused 2025 Wolverine Brush Cutter	\$1,600
2597	Unused 2025 Wolverine Tiller	\$900
2598	Unused 2025 Wolverine Tiller	\$1,100
2599	Unused 2025 Wolverine Tiller	\$1,000
2600	Unused 2025 Wolverine Tiller	\$1,000
2601	Unused 2025 Wolverine Tiller	\$900
2602	Unused 2025 Wolverine Vibratory Roller	\$900
2603	Unused 2025 Wolverine Trencher	\$1,250
2604	Unused 2025 Wolverine Trencher	\$1,300
2605	Unused 2025 Wolverine Trencher	\$1,300
2606	Unused 2025 Wolverine Trencher	\$1,400
2607	2025 Wolverine Auger Drive & Bit	\$900
2608	2025 Wolverine Auger Drive & Bit	\$800
2609	2025 Wolverine Auger Drive & Bit	\$800
2610	2025 Wolverine Auger Drive & Bit	\$800
2611	2025 Wolverine Auger Drive & Bit	\$750
2612	2025 Wolverine Auger Drive & Bit	\$750
2613	2025 Wolverine Auger Drive & Bit	\$750
2614	2025 Wolverine Auger Drive & Bit	\$775
2615	Unused 2025 Wolverine Grapple Bucket	\$750
2616	Unused 2025 Wolverine Grapple Bucket	\$800
2617	Unused 2025 Wolverine Grapple Bucket	\$700
2618	2025 Wolverine Concrete Breaker	\$1,000
2619	2025 Wolverine Concrete Breaker	\$950
2620	2025 Wolverine Skid Steer Land Leveler	\$750
2621	2025 Wolverine Skid Steer Land Leveler	\$600
2622	2025 Wolverine Skid Steer Ripper	\$600
2623	2025 Wolverine Skid Steer Ripper	\$600
2634	2025 Wlvnrn Skid Steer Sickle Bar Mower	\$1,000
2635	2025 Wlvnrn Skid Steer Sickle Bar Mower	\$900
2636	2025 Wlvnrn Skid Steer Sickle Bar Mower	\$950
2637	2025 Wlvnrn Pallet Fork Hydr. Adjustable	\$700
2638	2025 Wlvnrn Pallet Fork Hydr. Adjustable	\$700
2639	2025 Wlvnrn Pallet Fork Hydr. Adjustable	\$700
2640	2025 Wlvnrn Pallet Fork Hydr. Adjustable	\$650
2641	2025 Wolverine Skid Steer Dozer Blade	\$1,000
2653	Unused 2025 Wolverine Snow Pusher	\$700
2684	LH Skid Steer Vibratory Plate Compactor	\$1,100
2702	Mini Universal Wheelbarrow	\$300
2713	Unused MiniSkid Loader Forks	\$325
2714	2024 MIVA Mini Excavator Attachments	\$500
2737	Unused Mini Excavator Hydraulic Breaker	\$400
2738	Unused Mini Excavator Hydraulic Breaker	\$350
2852	72 Power Angle Broom	\$600
2853	Used Top at Angle Boom Brush Cutter	\$800
2854	Kubota BX2750B Snow Blower*	\$400
2855	Blizzard Truck Mount Snow Plow*	\$300
2856	Unused 5 Roller*	\$350
2858	8 3PTH Finish Deck*	\$600
2859	Master Tow Dolly*	\$650
2860	Used Landhnr Articulating Brush Cutter*	\$1,300
2861	Tag Along Mower*	\$350

Lake Erie Equipment Auction Ring 2 Middlefield, OH

Lot#	Description	Price
4000	One Trip 40' High Cube Multi-Door Contnr	\$5,500
4001	One Trip 40' High Cube Multi-Door Contnr	\$5,000
4002	One Trip 40' High Cube Multi-Door Contnr	\$5,500
4003	40' High Cube Multi-Door Shipping Contnr	\$5,000
4004	40' High Cube Multi-Door Shipping Contnr	\$5,250
4005	40' High Cube Multi-Door Shipping Contnr	\$4,500
4010	20' One Trip Container	\$4,000
4011	20' One Trip Container	\$4,250
4020	New Outdr Living & Working Tiny House	\$4,000
4021	Hurricane 20 Expnbl Container House	\$4,250
4022	Hurricane 20 Expnbl Container House	\$4,750
4023	Storage Building	\$1,000
4068	2024 Lndhnr Diesel Fuel Transfer Pump	\$300
4069	2024 Lndhnr Diesel Fuel Transfer Pump	\$300



Bright Star Auction Results



Lake Erie Equipment Auction Ring 2 Continued

Lot#	Description	Price
4070	Unused 2024 Landhonor Electric Winch	\$450
4071	Unused 2024 Landhonor Electric Winch	\$400
4072	Unused 2024 Landhonor Electric Winch	\$450
4073	Unused 2024 Landhonor Two Person Indoor Infrared Sauna Room	\$800
4074	Unused 2024 Landhonor Three Person Indoor Infrared Sauna Room	\$400
4082	2024 LH Paladin Rtcht Binders & Chains	\$300
4083	2024 LH Paladin Rtcht Binders & Chains	\$325
4084	2024 LH Paladin Rtcht Binders & Chains	\$400
4085	2024 LH Paladin Rtcht Binders & Chains	\$425
4086	2024 LH Paladin Rtcht Binders & Chains	\$425
4096	New 10' x 6' Chain Link Fence	\$1,200
4097	New 10' x 6' Chain Link Fence	\$1,100
4098	New 10' x 6' Chain Link Fence	\$1,200
4099	Wrought Iron Fencing	\$1,900
4100	Wrought Iron Fencing	\$1,700
4101	Wrought Iron Fencing	\$1,750
4102	Wrought Iron Fencing*	\$1,200
4103	Wrought Iron Fencing	\$1,500
4104	Wrought Iron Fencing	\$1,250
4105	Wrought Iron Fencing	\$1,250
4106	23' x 22' Double Garage Metal Barn Shed	\$1,700
4107	23' x 22' Double Garage Metal Barn Shed	\$1,700
4108	23' x 22' Double Garage Metal Barn Shed	\$1,700
4109	23' x 22' Double Garage Metal Barn Shed	\$1,900
4110	New 14' x 20' Single Garage Metal Shed	\$900
4111	New 14' x 20' Single Garage Metal Shed	\$900
4112	New 14' x 20' Single Garage Metal Shed	\$1,000
4113	New 14' x 20' Single Garage Metal Shed	\$1,050
4114	New 20' x 30' Steel Carport	\$1,300
4115	New 20' x 30' Steel Carport	\$1,400
4116	New 20' x 30' Steel Carport	\$1,400
4117	New 20' x 30' Steel Carport	\$1,600
4118	New 20' x 30' Steel Carport	\$1,250
4119	New 20' x 20' Steel Carport	\$1,250
4120	New 20' x 20' Steel Carport	\$1,100
4121	New 20' x 20' Steel Carport	\$1,100
4122	New 12' x 20' Steel Carport Shed	\$1,000
4123	New 12' x 20' Steel Carport Shed	\$600
4124	New 12' x 20' Steel Carport Shed	\$650
4125	New 12' x 20' Steel Carport Shed	\$700
4126	New 12' x 20' Livestock Metal Shed	\$800
4127	New 12' x 20' Livestock Metal Shed	\$950
4160	3/8" AR500 Steel Deer Shooting Target	\$300
4161	20' x 20' All Steel Car Port	\$800
4162	20' x 20' All Steel Car Port	\$800
4163	20' x 20' All Steel Car Port	\$800
4164	20' x 20' All Steel Car Port	\$850
4165	20' x 20' All Steel Car Port	\$900
4166	20' x 20' All Steel Car Port	\$900
4167	20' x 20' All Steel Car Port	\$900
4168	20' x 20' All Steel Car Port	\$850
4169	20' x 20' All Steel Car Port	\$810
4170	20' x 20' All Steel Car Port	\$801
4171	20' x 20' All Steel Car Port	\$850
4172	20' x 20' All Steel Car Port	\$880
4173	20' x 20' All Steel Car Port	\$875
4174	20' x 20' All Steel Car Port	\$900
4181	Unused IRLC Massage Chair	\$850
4182	Unused IRLC Massage Chair	\$800
4183	Unused IRLC Massage Chair	\$950
4184	Unused IRLC Massage Chair	\$1,050
4185	1.5 Yard Skid Steer Trash Hopper	\$450
4186	2 Yard Skid Steer Trash Hopper	\$600
4187	1.5 Yard Self Dumping Hopper	\$600
4188	1.5 Yard Self Dumping Hopper	\$650
4189	1.5 Yard Self Dumping Hopper	\$700
4190	2 Yard Self Dumping Hopper	\$800
4191	2 Yard Self Dumping Hopper	\$750
4192	2 Yard Self Dumping Hopper	\$800
4193	NEW Magnum Gold 4000 Series Hot Water Pressure Washer	\$2,500
4194	NEW Magnum Gold 4000 Series Hot Water Pressure Washer	\$2,500
4195	NEW Magnum Gold 4000 Series Hot Water Pressure Washer	\$2,900
4196	New 26' x 42' Double Garage*	\$4,000
4197	New 26' x 42' Double Garage*	\$4,000

Lake Erie Equipment Auction Ring 2 Continued

Lot#	Description	Price
4198	New 26' x 42' Double Garage*	\$4,250
4199	New 26' x 42' Double Garage*	\$4,250
4210	Rigging/Binding Chain/Sspnsn Equipment	\$400
4211	Rigging/Binding Chain/Sspnsn Equipment	\$550
4212	2025 LH 11' x 19' All Steel Carport*	\$600
4213	2025 Landhonor 88x96" Metal Shed*	\$450
4214	2025 Landhonor 88"x62 Metal Shed *	\$300
4215	2025 Lndhnr 121"x112" Metal Shed *	\$550
4216	2025 11'x19' Mtl Garage Shed W/Doors	\$600
4217	2025 11'x19' Mtl Garage Shed W/Doors	\$700
4218	Unused 2024 TPM Electric Dumper*	\$800
4219	Unused Wrought Iron Fencing*	\$1,300
4220	2025 Landhonor Massage Chair Sofa	\$1,000
4221	2025 Landhonor Massage Chair Sofa	\$800
4222	2025 Landhonor Massage Chair Sofa	\$800
4223	2025 Landhonor Massage Chair Sofa	\$800
4350	DR Brush Cutter	\$600
4352	Kubota ZD331LP Commercial Zero Turn	\$3,700
4354	Kubota ZG 23F Zero Turn Mower*	\$500
4355	John Deere 737 Ztrak Mower*	\$3,200
4400	Unused IRLC80 Golf Cart	\$4,000
4401	Unused IRLC80 Golf Cart	\$3,900
4402	Unused IRLC80 Golf Cart	\$4,000
4403	Unused IRLC80 Golf Cart	\$3,900
4404	Unused IRLC80 Golf Cart	\$3,750
4405	Unused IRLC80 Golf Cart	\$3,750
4406	Unused 2025 IRLC40 Electric Tricycle	\$700
4407	Unused 2025 IRLC40 Electric Tricycle	\$800
4408	Unused 2025 IRLC40 Electric Tricycle	\$850
4409	Unused 2025 IRLC40 Electric Tricycle	\$800
4410	Unused 2025 IRLC40 Electric Tricycle	\$850
4411	Unused 2025 IRLC40 Electric Tricycle	\$800
4450	2010 Norwood LM29V2 Manual Sawmill	\$5,250
4452	Baker BDD-0 Deduster	\$1,500
4453	Wood-Mizer Resaw Runaround	\$1,300
4454	Baker Products BDD-0 Deduster	\$750
4455	2013 Smicksburg Bandmill	\$7,250
4458	Edmonston 4 x 30 Edger*	\$2,500
4459	Ellis Mitre Band Saw*	\$2,000
4461	Popup Cut Off Saw*	\$1,000
4463	Go-Fast 2 Head Resaw*	\$1,000
4550	Mtl Cutting Bandsaw & Welder Lead Reel	\$300
4552	Hill Acme No 7A Metal Worker	\$4,750
4554	Hill Acme No 4 Punch	\$750
4555	Cincinnati Mechanical Press Brake	\$3,750
4556	Honda GX390 Gas Engine	\$800
4600	1997 John Deere Military 30 KW Genset	\$6,500
4601	1971 Cummins Super 250 Power Unit	\$900
4602	1999 Daewoo General 50 KW Genset	\$800
4603	671 Detroit Power Unit	\$1,700
4604	John Deere 6059T Power Unit	\$1,750
4605	Generac 55KW Genset On Trailer	\$2,250
4606	Yamaha 2500 Generator and Heater*	\$800
4607	Hydra Tech Hydraulic Unit*	\$4,000
4650	Refrigerated Container	\$2,000
4700	2015 F250 Pickup Bed with Bumper	\$800
4701	Dump Hopper	\$600
4702	Dump Hopper	\$1,250
4705	Dump Hopper	\$450
4706	Coffing 2 Ton Hoist	\$325
4707	Belt Sander & Craftsman 15 Drill Press	\$550
4709	Jib Crane	\$1,300
4718	2007 Maggi Boring System 29	\$1,000
4722	Rough Sawn Lumber	\$400
4723	Rough Sawn Lumber	\$400
4724	Rough Sawn Lumber	\$300
4727	Unused Slope Lid Metal Tool Box	\$350
4728	Unused Slope Lid Metal Tool Box	\$325
4733	Misc. Foam Insulation	\$375
4735	Misc. Foam Insulation	\$400
4737	Pine 1"x5"x R S4S	\$600
4738	Pine 1"x5"x R S4S	\$600
4739	Pine 1"x5"x R S4S	\$500
4740	Pine 1"x5"xR Tongue & Groove	\$300
4741	Pine 1"x5"xR Tongue & Groove	\$600
4742	Pine 1"x5"xR Tongue & Groove	\$325
4743	Pine 1"x5"xR Tongue & Groove	\$450
4744	Pine 1"x5"xR Tongue & Groove	\$625
4745	Pine 1"x8"xR Tongue & Groove	\$600



Bright Star Auction Results



Lake Erie Equipment Auction Ring 2 Continued

Lot#	Description	Price
4746	Pine 1" X 12" x R Tongue and Groove	\$1,300
4747	Pine 1"x12"xR Tongue & Groove	\$1,400
4748	Pine 1"x6"xR Shiplap	\$1,000
4749	Pine 1"x6"xR Shiplap	\$600
4750	Pine 1"x10"xR Shiplap	\$725
4751	Pine 1"x4"xR S4S	\$350
4752	Pine 1"x6"xR Tongue & Groove	\$575
4753	Pine 1"x6"xR Tongue Groove	\$625
4754	Pine 1"x8"xR Tongue & Groove	\$800
4755	Pine 1"x8"xR Tongue & Groove	\$650
4756	Pine 1"x8"xR Tongue & Groove	\$900
4759	Pavers	\$300
4760	Pavers	\$300
4765	Pavers	\$350
4766	Retaining Wall Blocks	\$350
4767	Pavers	\$300
4769	Pavers	\$600
4771	Brick Pavers	\$375
4772	Brick Pavers	\$300
4774	Pavers	\$375
4775	Pavers	\$450
4778	Pavers	\$850
4779	Pavers	\$950
4780	Roof Truss	\$450
4782	Fuel Tank	\$700
4783	2 Rolls Rubber	\$650
4784	Oak Roll Top Desk	\$2,200
4785	Erie Industries GF150-2 Soil Screener	\$2,500
4786	New 4"x7' Treated Fence Posts	\$600
4787	New 4"x7' Treated Fence Posts	\$600
4788	New 4"x7' Treated Fence Posts	\$600
4789	New 4"x7' Treated Fence Posts	\$600
4790	New 4"x7' Treated Fence Posts	\$600
4791	New 4"x7' Treated Fence Posts	\$600
4792	Steel Tubing	\$900
4793	Steel Tubing	\$3,000
4794	Steel Tubing	\$3,000
4795	Steel Tubing	\$1,750
4796	Steel Tubing	\$1,500
4797	Steel Tubing	\$1,250
4798	Steel Tubing	\$1,500
4799	Steel Tubing	\$1,250
4800	Steel Tubing	\$500
4801	Steel Flatstock	\$300
4802	Steel Flatstock	\$1,050
4803	Steel Flatstock	\$500
4804	Steel Flatstock	\$750
4805	Steel Square Stock	\$300
4806	Heavy Duty Steel Saw Horses	\$300
4807	Heavy Duty Steel Storage Rack	\$600
4808	Heavy Duty Steel Storage Rack	\$600
4812	Steel Storage Rack	\$900
4813	Rack With Flatstock	\$300
4814	Steel Storage Rack	\$800
4815	Storage Rack with Misc Steel	\$400
4816	Wilson 50 Ton Shop Press	\$350
4818	Miller Wildcat 200 Welder/Generator	\$1,900
4821	2015 Quincy Air Compressor	\$600
4823	Air Storage Tank	\$1,400
4843	Jib Crane	\$850
4844	Self Dumping Hopper	\$650
4845	Self Dumping Hopper	\$600
4856	Chicken Coop	\$900
4857	Presto Electric Platform Scissor Lift	\$300
4859	Metal Sheeting	\$800
4862	New US General Tool Cabinet	\$600
4863	2 Rolls NEW Multi-Purpose 1/2" Hose	\$375
4864	2 Rolls NEW Multi-Purpose 1/2" Hose	\$450
4865	Advance Lift	\$1,200
4874	1.5" x 1.5" C Channel*	\$850
4876	2007 CML Bender*	\$2,250
4877	Dyna Post and Rail Processor*	\$1,000
4878	4/4 x 8 Kiln Dried Ingrown Bark Hickory Lumber*	\$800
4881	Cherry Lumber*	\$300
4884	White Oak*	\$500
4886	Pine 1x6 Tongue Groove*	\$575
4887	Pine 1x6 Tongue Groove*	\$550
4888	Woodmaxx WM-8H Chipper*	\$2,000

Lake Erie Equipment Auction Ring 2 Continued

Lot#	Description	Price
2589A	48" Skeleton Grapple Single Cylinder*	\$575
4103A	Wrought Iron Fencing*	\$1,500
4105A	Wrought Iron Fencing	\$1,250

Premium Lumber Auction (Sept. 2)

Various Locations

10	Pallet Lumber 1 1/8" x 3 1/2" x 48 [468 pcs]	\$7,700
11	Pallet Lumber 1 1/8" x 3 1/2" x 48 [468 pcs]	\$7,800
12	Pallet Lumber 1 1/4" x 3 1/2" x 48 [416 pcs]	\$7,900
13	Pallet Lumber 1 1/4" x 3 1/2" x 48 [416 pcs]	\$7,500
14	Pallet Lumber 1 1/4" x 3 1/2" x 48 [416 pcs]	\$8,700
15	Pallet Lumber 1 1/8" x 3 1/2" x 48 [468 pcs]	\$7,200
16	Pallet Lumber 1 1/8" x 3 1/2" x 48 [468 pcs]	\$7,200
17	Pallet Lumber 1 1/4" x 3 1/2" x 48 [416 pcs]	\$6,900
18	Pallet Lumber 1 1/4" x 3 1/2" x 48 [416 pcs]	\$6,900
19	Pallet Lumber 1 1/4" x 3 1/2" x 48 [416 pcs]	\$6,900
20	Double Ground Hardwood Mulch	\$1,100
21	Double Ground Hardwood Mulch	\$1,100
25	Aspen Pallets - 48x40 GMA Pallets	\$4,290
26	Aspen Pallets - 48x40 GMA Pallets	\$4,290

Factory Direct Equipment Auction Middlebury, IN (Sept. 5th)

1000	Hurricane HRC 700 Mini Skid Steer Ldr	\$2,500
1001	Hurricane HRC 700 Mini Skid Steer Ldr	\$2,750
1002	Hurricane HRC 700 Mini Skid Steer Ldr	\$2,750
1003	Hurricane HRC 700 Mini Skid Steer Ldr	\$2,750
1004	Hurricane HRC 700 Mini Skid Steer Ldr	\$2,600
1005	Hurricane HRC 700 Mini Skid Steer Ldr	\$2,700
1006	Hurricane HRC 700 Mini Skid Steer Ldr	\$2,750
1008	Hurricane HRC600L Mini Skid Steer Ldr	\$3,100
1009	Hurricane HRC600L Mini Skid Steer Ldr	\$3,100
1010	Hurricane HRC600L Mini Skid Steer Ldr	\$3,250
1011	Unused Future FT380R Mini Skid Steer	\$3,100
1012	Unused Future FT380R Mini Skid Steer	\$3,200
1013	Unused Future FT36C Mini Skid Steer	\$3,000
1014	Unused Future FT36C Mini Skid Steer	\$3,100
1015	Unused Future FT323W Mini Skid Steer	\$3,200
1016	Unused Future FT323W Mini Skid Steer	\$3,250
1200	Unused Future FT13 Mini Excavator	\$3,250
1201	Unused Future FT13 Mini Excavator	\$3,400
1202	Unused Future FT13 Mini Excavator	\$3,400
1203	Unused Future FT13 Mini Excavator	\$3,400
1204	Unused Future Spider Excavator	\$1,400
1205	Unused Future Spider Excavator	\$1,400
1350	Unused Future Skid Steer Auger	\$950
1351	Unused Future Skid Steer Auger	\$700
1352	Unused Future Skid Steer Auger	\$650
1353	Unused Future Skid Steer Auger	\$800
1354	Unused Future Skid Steer Auger	\$700
1355	Unused Future Skid Steer Trencher	\$900
1356	Unused Future Skid Steer Forks	\$550
1357	Unused Future Skid Steer Forks	\$500
1358	Unused Future Skid Steer Forks	\$450
1359	Unused Future Skid Steer Forks	\$400
1360	Unused Future Skid Steer Forks	\$450
1361	Unused Future Skid Steer Forks	\$425
1362	Unused Future Skid Steer Forks	\$425
1363	Unused Future Skid Steer Forks	\$450
1364	Unused Future Side Shift Skid Steer Forks	\$600
1365	Unused Future Side Shift Skid Steer Forks	\$600
1366	Unused Future Skid Steer Stump Grinder	\$1,000
1367	Unused Future Skid Steer Stump Grinder	\$1,000
1368	Unused Future Skid Steer Post Driver	\$1,000
1369	Unused Future Skid Steer Post Driver	\$1,000
1370	Unused Future Skid Steer Breaker	\$1,000
1371	Unused Future Skid Steer Breaker	\$950
1372	New Future Skid Steer Loader Backhoe	\$500
1373	Unused GIYI Mixing Bucket	\$500
1374	Unused GIYI Mixing Bucket	\$550
1375	Unused Future Skid Steer Roller	\$1,000
1376	Unused Future Skid Steer Roller	\$1,000
1377	Unused Future Skid Steer Roller	\$900
1381	Unused Future Skid Steer Sweeper	\$1,000
1382	Unused Future Skid Steer Sweeper	\$1,000
1383	Unused Future Skid Steer Grapple	\$1,200
1384	Unused Future Skid Steer Grapple	\$1,250



Bright Star Auction Results



Factory Direct Equipment Auction Continued (Sept. 5th)

Lot#	Description	Price
1385	Unused Future Skid Steer Grapple	\$1,200
1386	New Future Skid Steer Mulcher	\$3,250
1387	New Future Skid Steer Mulcher	\$3,250
1388	Unused Skid Steer Grapple	\$650
1389	Unused Skid Steer Flail Mower	\$1,250
1390	Unused Skid Steer Plate Grabber	\$700
1391	Unused Skid Steer Plate Grabber	\$650
1392	Unused Skid Steer 4 in 1 Bucket	\$650
1393	Unused Skid Steer 4 in 1 Bucket	\$650
1400	Unused Telescopic Boom	\$400
1401	Unused Telescopic Boom	\$500
1402	Unused Skid Steer Grader	\$650
1403	Unused Skid Steer Grader	\$700
1404	Unused Skid Steer Disc Mulcher	\$4,600
1405	Unused Skid Steer Stump Grapple	\$400
1410	Unused Future Skid Steer Log Splitter	\$1,500
1411	Unused Future Screening Bucket	\$1,125
1412	Unused Future Skid Steer Power Rake	\$1,800
1413	Unused Future Skid Steer Rock Rake	\$850
1414	45" Skid Steer Fork Frame W/ 42in Forks	\$390
1415	45" Skid Steer Fork Frame W/ 42in Forks	\$450
1416	45" Skid Steer Fork Frame W/ 42in Forks	\$400
1417	45" Skid Steer Fork Frame W/ 42in Forks	\$400
1418	Skid Steer Rock Digger	\$350
1419	Skid Steer Tree Puller	\$500
1421	QT Bale Single Spear	\$300
1429	Unused Quick Attach Skid Steer Forks	\$300
1430	Unused Quick Attach Skid Steer Forks	\$400
1431	76" Skid Steer Skeleton Bucket Low Side	\$475
1432	72" Skid Steer Fine Skltn Bucket Low Side	\$600
1433	76" Skid Steer Skeleton Bucket High Side	\$600
1434	72" Skid Str Fine Skltn Bucket High Side	\$600
1435	48" Skid Str Skltn Grapple Single Cylinder	\$700
1436	76" Skid Str Skltn Grapple Single Cylinder	\$900
1437	78" Skid Steer Bucket w/ Blade	\$500
1438	90" Skid Steer Bucket w/ Blade	\$550
1439	84" Skid Steer Snow or Litter Bucket	\$550
1440	Oversized Skid Steer Material Bucket*	\$700
1441	Skid Steer Trash Hopper	\$350
1442	Skid Steer Trash Hopper	\$450
1443	Unused 10' Skid Steer Pusher	\$750
1444	Unused 10' Skid Steer Pusher	\$775
1445	Unused 10' Skid Steer Pusher	\$775
1446	Unused 8' Skid Steer Pusher	\$700
1447	Unused 8' Skid Steer Pusher	\$700
1448	Unused 8' Skid Steer Pusher	\$700
1449	Unused 8' Skid Steer Economy Pusher	\$500
1450	Unused 8' Skid Steer Economy Pusher	\$450
1451	Unused 8' Skid Steer Economy Pusher	\$400
1452	Unused 6' Skid Steer Economy Pusher	\$400
1550	Unused Mini Skid Steer Forks	\$300
1551	Unused Mini Skid Steer Forks	\$300
1552	Unused Mini Skid Steer Forks	\$325
1553	Unused Mini Skid Steer Forks	\$325
1554	Unused Mini Skid Steer Forks	\$425
1555	Unused Mini Skid Steer Forks	\$375
1556	Unused Mini Skid Steer Side-Shift Forks	\$400
1557	Unused Mini Skid Steer Side-Shift Forks	\$425
1558	Unused Mini Skid Steer Trencher	\$950
1559	Unused Mini Skid Steer Auger	\$450
1562	Unused Mini Skid Steer Digging Arm	\$400
1563	Unused Mini Skid Steer Digging Arm	\$420
1564	Unused Mini Skid Steer Rotary Tiller	\$1,400
1565	Unused Mini Skid Steer Mixing Bucket	\$400
1566	Unused Mini Skid Steer Mixing Bucket	\$425
1567	Unused Mini Skid Steer 4in1 Bucket	\$475
1568	Unused Mini Skid Steer 4in1 Bucket	\$450
1569	Unused Mini Skid Steer Breaker	\$950
1570	Unused Mini Skid Steer Post Pounder	\$500
1571	Unused Mini Skid Steer Grapple	\$800
1572	Unused Mini Skid Steer Grapple	\$600
1573	Unused Mini Skid Steer Grapple	\$575
1574	Unused Mini Skid Steer Plate Grapple	\$425
1575	Unused Mini Skid Steer Plate Grapple	\$450
1580	Future Mini Skid Steer Stump Grinder	\$850
1581	Future Mini Skid Steer Stump Grinder	\$800
1582	Future Mini Skid Steer Stump Grinder	\$850
1583	Future Mini Skid Steer Stump Grinder	\$825
1584	Future Mini Skid Steer Drum Mulcher	\$2,700

Factory Direct Equipment Auction Continued (Sept. 5th)

Lot#	Description	Price
1589	Unused Mini Skid Steer Forks	\$400
1590	Unused Mini Skid Steer Forks	\$425
1592	Unused 36" Mini Skid Steer Snow Pusher	\$425
1593	Unused 48" Mini Skid Steer Snow Pusher	\$600
1656	Hedge Trimmer Mini Excavator Attach.	\$300
1657	Hedge Trimmer Mini Excavator Attach.	\$300
1673	QTY (8) Excavator Attachments	\$800
1674	QTY (8) Excavator Attachments	\$750
1675	QTY (8) Excavator Attachments	\$800
1676	QTY (8) Excavator Attachments	\$800
1678	Unused Future 12" Excavator Auger	\$300
1679	Unused Future 12" Excavator Auger	\$300
1682	Unused Future Excavator Augers	\$400
1712	Unused Mini Excavator Hydraulic Breaker	\$300
1750	New 40' High Cube 5-Door Container	\$6,500
1751	New 40' High Cube 5-Door Container	\$6,750
1752	New 40' High Cube 5-Door Container	\$7,200
1753	40' High Cube Multi-Door Shipping Contrn	\$6,500
1754	40' High Cube Multi-Door Shipping Contrn	\$5,000
1760	Unused 12' Storage Container	\$2,250
1761	Unused 12' Storage Container	\$2,400
1762	Unused 12' Storage Container	\$2,500
1763	Unused 12' Storage Container	\$2,700
1764	Unused 12' Storage Container	\$2,750
1765	Unused 12' Storage Container	\$2,300
1766	Unused 11' Storage Container	\$1,250
1767	Unused 11' Storage Container	\$1,200
1768	Unused 11' Storage Container	\$1,300
1769	Unused 11' Storage Container	\$1,300
1770	Unused 11' Storage Container	\$1,500
1771	Unused 11' Storage Container	\$1,500
1772	Unused 10' Storage Container	\$1,000
1773	Unused 10' Storage Container	\$1,200
1774	Unused 10' Storage Container	\$1,100
1775	New 12ft Mini Container	\$1,700
1776	New 10.2ft Mini Container	\$1,500
1777	New 10ft Mini Container	\$1,500
1800	7' x 10' Wrought Iron Site Fence	\$1,500
1801	7' x 10' Wrought Iron Site Fence	\$1,100
1802	7' x 10' Wrought Iron Site Fence	\$1,100
1803	7' x 10' Wrought Iron Site Fence	\$1,500
1804	7' x 10' Wrought Iron Site Fence	\$1,250
1805	7' x 10' Wrought Iron Site Fence	\$1,100
1806	7' x 10' Wrought Iron Site Fence	\$1,025
1807	7' x 10' Wrought Iron Site Fence	\$1,100
1808	7' x 10' Wrought Iron Site Fence	\$1,150
1809	20' x 30' All Steel Car Port	\$1,000
1810	20' x 30' All Steel Car Port	\$1,250
1811	20' x 30' All Steel Car Port	\$1,300
1812	20' x 30' All Steel Car Port	\$1,400
1813	20' x 30' All Steel Car Port	\$1,400
1814	20' x 30' All Steel Car Port	\$1,400
1815	20' x 30' All Steel Car Port	\$1,400
1816	20' x 30' All Steel Car Port	\$1,500
1817	20' x 30' All Steel Car Port	\$1,700
1818	20' x 20' All Steel Car Port	\$800
1819	20' x 20' All Steel Car Port	\$900
1820	20' x 20' All Steel Car Port	\$700
1821	20' x 20' All Steel Car Port	\$850
1822	20' x 20' All Steel Car Port	\$750
1823	20' x 20' All Steel Car Port	\$750
1824	Unused Tool Cabinet on Wheels	\$500
1825	Unused Tool Cabinet on Wheels	\$475
1826	Unused Tool Cabinet on Wheels	\$400
1841	Unused Future Laser Level	\$300
1842	Unused Future Laser Level	\$300
1843	Unused Future Laser Level	\$305
1844	Unused Future Laser Level	\$375
1851	Self Dumping Hopper	\$450
1852	Self Dumping Hopper	\$350
1853	Self Dumping Hopper	\$375
1854	Self Dumping Hopper	\$475
1854A	Self Dumping Hopper	\$500
1854B	Self Dumping Hopper	\$550
1867	3/8" AR500 Dueling Tree Shtng Target	\$400
1869	Steel Deer Shooting Target	\$350
1871	Chigo CS25V1AH5C Mini Split - Fireplace Mantle Style	\$400



Bright Star Auction Results



Factory Direct Equipment Auction Continued (Sept. 5th)

Lot#	Description	Price
1872	Chigo CS25V1AH5C Mini Split - Fireplace Mantle Style	\$450
1873	Chigo CS25V1AH5C Mini Split - Fireplace Mantle Style	\$450
1874	Chigo CS25V1AH5C Mini Split - Fireplace Mantle Style	\$450
1875	Chigo CS25V1AH5C Mini Split - Fireplace Mantle Style	\$450

Factory Direct Equipment Auction Continued (Sept. 5th)

Lot#	Description	Price
1876	Chigo CS25V1AH5C Mini Split - Fireplace Mantle Style	\$450
1877	Chigo CS25V1AH5C Mini Split - Fireplace Mantle Style	\$475
1878	Chigo CS25V1AH5C Mini Split - Fireplace Mantle Style	\$500



For a complete list of all selling prices, including those under \$300, please visit our website or call the Bright Star Auctions office at (574) 825-0704.

Turn Your Farm Equipment into Cash with Bright Star Auctions!



Are you ready to sell your farm and agricultural equipment? Bright Star Auctions is here to help you achieve the highest returns by connecting you with buyers eager to invest in farm and agriculture equipment.

We are dedicated to supporting sellers by providing a platform that attracts a wide audience and encourages competitive bidding. Our professional team manages every aspect of the auction, ensuring a smooth process and excellent results.

Ready to sell?

Visit brightstarauctions.com to learn more and consign your items today.
For further details, contact us at (574) 825-0704.



Maximizing Your Returns in Farm Equipment Sales.

BRIGHT STAR
AUCTIONS



Lumber Prices Buoyed by Big Sawmill Curtailment

Lumber prices, which had fallen sharply through August, are showing signs of recovery after a major producer announced significant production cuts.

Interfor, one of North America's leading lumber companies, said it will reduce output by about 145 million board feet during the current quarter. The company plans to achieve this through shorter hours, restructured shifts, and extended maintenance downtime at its U.S. and Canadian mills.

The move follows a 20 percent drop in lumber futures last month, fueled by weak housing demand and the impact of new U.S. duties on Canadian imports. By scaling back supply, Interfor is sending a signal that producers are prepared to act in order to stabilize the market. Early signs suggest the strategy is having an effect, with prices rebounding shortly after the announcement.

Industry veterans note that production curtailments are not unusual in the lumber sector. Mills often adjust their output in response to rapid price swings or oversupply conditions. These pauses, while sometimes disruptive in the short term, can help restore balance when inventories pile up and demand softens.

Dealers and builders say a firmer price floor is welcome news after a turbulent summer. Elevated borrowing costs have slowed housing starts, leaving many buyers hesitant and causing uneven demand across regions. Stabilized pricing could encourage builders to move forward with projects, providing some much-needed momentum for mills and their suppliers.

The effects of Interfor's decision are likely to ripple across the broader market. Smaller sawmills, which are often squeezed hardest by price drops, may benefit from the firmer tone. Traders, meanwhile, will be watching closely to see if other producers follow suit with similar measures.

Looking ahead, questions remain about how long the current pause will last. If demand continues to lag into winter, further adjustments could be on the horizon. For now, though, the announcement has offered the lumber market a much-needed breather, easing concerns about oversupply and providing a measure of confidence as the industry heads into the fall season.

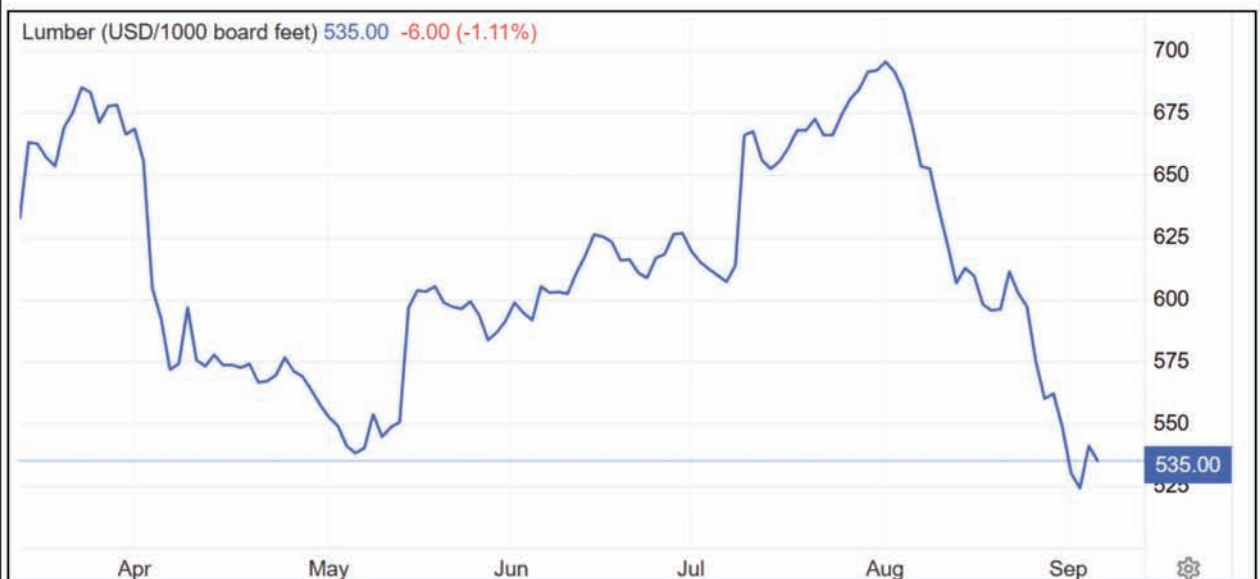

Sources:

Article - Wall Street Journal

Graph: tradingeconomics.com



Small Mills, Big Results: **A New Path to Equipment Auctions**

By Loren Beachy, President, Bright Star Auctions

Daniel Borntrager had decided to relocate from Missouri to Kansas, which meant liquidating his sawmill operation. Like many smaller mill owners, he faced a common dilemma: His equipment value didn't justify the high commission rates that full-service auctions typically require, but trying to sell piece by piece was about as enjoyable as using a dull chainsaw.

Meanwhile in Pennsylvania, Sam Kauffman faced similar challenges. After four years of running his custom sawmill operation - specializing in hemlock post and beam, siding, and grade lumber - Sam had decided to focus more on his growing produce business. "Sawmill and produce just don't go together," he explains, with the kind of resignation that comes from trying to juggle two demanding operations. "Something had to give."

Both men found their solution through Bright Star Auctions' new seller-managed auction program. Think of it as getting access to a global marketplace of buyers without having to pay someone else to wash your equipment - which, let's face it, you might know how to do better than anyone else anyway.

A Tale of Two Mills

Daniel's story began when his father started their sawmill about six years ago in Brashear, Missouri, initially cutting grade and ties before transitioning to mat material for Hawkeye Mat in Seymour, Iowa. Daniel took over the operation in October 2023, but soon after, an opportunity arose that would take him to Kansas.

Sam's journey started with inspiration from his father's earlier pallet business. "I always kind of wanted to have a sawmill," he recalls. They bought their setup locally to their location in Newburg, Pennsylvania - complete with edger, saw, and slab racks. Beyond their custom cutting work, they also harvested their own timber, though Sam notes that buying small tracts of timber was one of their biggest challenges. "Without a forester, it was hard to try to come out on the plus side and make a good profit."

The post and beam work proved particularly demanding. "It always had to be perfect," Sam recalls, his voice taking on the serious tone that comes from years of exacting work. "There was no room for error on post and beam." Each piece had to be cut to exact specifications - the difference of even a quarter inch could cause major headaches for the builders assembling these architectural elements. But there was satisfaction in the precision required, knowing these beams would form the skeleton of buildings meant to last generations.

Both men had seen Bright Star's marketing materials before. "I used to get Bright Star's Bid Books and listen to sales," Daniel says. When it came time to sell, multiple people told him that for a total liquidation, Bright Star would have the best advertising reach.

The Seller-Managed Difference

Bright Star's traditional full-service auctions had earned a reputation for excellence, but they came with commission rates that could be prohibitive for smaller operations. The new seller-managed program changes that equation dramatically.

Here's how it works:

- Sellers handle the cleaning and basic setup themselves
- Bright Star provides guidance on photos and videos needed and walks the sellers' photographer through the process.
- Bright Star handles all marketing across multiple platforms
- Bidders can participate online or via phone during the auction
- Bright Star manages payments and paperwork
- Sellers handle equipment pickup coordination

"I had Bright Star on speakerphone for a while just to walk through the first piece," Sam recalls about the documentation process. "It was very simple. I washed everything up, all the saws, and cleaned everything up. Then we did some videos while I was driving the equipment." The support doesn't stop with initial guidance. "Myron was a good guy to work with," Daniel notes about his Bright Star Equipment Specialist, Myron Nissley. "Any time I needed anything or had questions, I could just call."

Auction Day Success

For both sellers, auction day proved remarkably smooth. "I was working while the auction was going," Sam recalls. "I had nothing to do with it. It was just about like I didn't even sell anything. Then the phone calls came and they wanted to pick their stuff up."

Daniel's experience exceeded his expectations, especially regarding his Frick carriage. "I was tickled," he says, a smile entering his voice. "I always thought, oh man, if I get 10 out of that carriage, I'll do good. And it brought 16 thousand." The results weren't just about individual pieces though. Both sellers appreciated the overall outcomes. As Sam puts it, "They did a lot of good advertising - I saw the ad in a bunch of different places. And I was happy with the prices I got."

The Numbers Make Sense

The financial advantage of the seller-managed approach is clear. It was a reasonable commission, Daniel explains, and shared how his fees were less than half of what they would have been with a full-service auction. For operations valued under \$250,000, this difference can be substantial. "One extra day to wash up the equipment was not that big of a deal," Sam notes, comparing it to the commission savings.

Global Reach, Local Control

One of the key benefits of working with Bright Star, even in a seller-managed auction, is access to their global marketing network. The company's specialty niche in sawmill and forestry equipment means your items get in front of the right buyers.

The marketing includes:

- Traditional print advertising in industry publications
- Digital marketing campaigns
- Their signature Bid Book catalog
- Email blasts to targeted buyer lists
- Social media promotion
- Industry-specific website listings

Plus, on auction day, Bright Star synchronizes bids from online platforms and their phone bidding system, ensuring maximum exposure and competitive bidding.



Samuel Kauffman's 2012 Cooks AC 36 band mill that sold for \$25,000.



Daniel's older Prentice knuckleboom. \$14,500 was the selling price.

Continuing Operations

Another advantage? You can keep running right up until auction day. Daniel notes that he "could have probably cut 2x8 fourteens for I don't know how long" - though he was ready for his move to Kansas. There was no need to shut down early for auction setup. This flexibility is particularly valuable for businesses that need to maintain cash flow until the very end. You're not losing weeks of production time to auction preparation.

The Right Choice for Smaller Operations

"I definitely think that's the way to go if you're a smaller mill," Daniel advises. Sam agrees, adding that it was "definitely an easy way of liquidating." Both men have moved on to new chapters - Daniel working in concrete and construction in Kansas (though he's "thinking about getting back in it"), and Sam focusing on his produce business. But their experiences offer a valuable lesson for other small mill owners considering liquidation.

The seller-managed auction program offers a middle ground between trying to sell equipment piece by piece and paying full-service auction rates. It provides access to Bright Star's marketing reach and auction expertise while letting owners handle the parts they're perfectly capable of managing themselves.

So if you're considering liquidating your smaller operation but have been hesitant about auction costs, this might be worth exploring. "We are so tickled that we were able to help Daniel and Samuel," mentions Eugene Hochstetler, Bright Star's Vice-president and lead liquidation specialist. "For Daniel, his Frick mill is a prime example of the advantage of our global and niche marketing. It found a new home in Salesville, Ohio from its former home in Missouri- 650 miles away!"

"Samuel only had 10 items to sell" Eugene continues, "though they were high quality. We are also excited about the potential for other smaller operations such as construction companies, excavators, and metal-working shops. Those are all assets we have been blessed to consistently sell successfully in the past."

"We also want sellers to know," Eugene finished, "That we still offer the entire spectrum of liquidation auctions from a full-service option where we at Bright Star do it all, to a seller managed auction, and there are several options in between. It all depends on what is the best fit for the seller."

Just remember - while Bright Star can help you reach buyers worldwide, they can't help with that frozen water hose. That's still on you.

Daniel Borntrager's Frick Mill that sold for \$16,000.



Bright Star Auctions / 11751 CR, Middlebury, IN, 46540
(574) 825-0704 / office@brightstarauctions.com

Bright Star Auctions works for sellers of sawmill, logging, woodworking equipment, and real estate around the country. Bright Star has sold millions of dollars of equipment and real estate around the country and has probably dealt with many situations much like yours. Eugene would be happy to meet with you, discuss your situation, and present you with options. Whether it is arranging a cash buyout by a retailer or conducting an auction, the team at Bright Star keeps your best interests in mind, and then lets you make the decision. Their mission is: Showing Christ to the World by Delivering the Most Accessible Heavy Equipment Auctions. Loren Beachy serves as president of the company. For a free consultation, call Vice-President Eugene Hochstetler at 574.825.0704.



Push to Revive Northwest Timber Sector Through Policy and Tariffs

In Washington's Skamania County, timber once formed the backbone of the economy. Today, only one of the six sawmills that lined the Columbia River Gorge in the 1980s still operates, and much of the surrounding community has shifted away from its logging roots.

Industry leaders say the decline is the result of two main forces: federal land restrictions that limit access to public forests and a steady stream of lower-cost lumber imports from Canada. Together, these pressures have eroded the once-dominant timber economy in the Pacific Northwest.

The Trump administration has sought to reverse this trend with a series of proposals designed to give mills a fighting chance. Among them are plans to roll back the "roadless rule," a Clinton-era policy that restricts logging and road-building on millions of acres of national forest land. Administration officials have also announced intentions to boost federal timber harvests by as much as 25 percent and to raise tariffs on imported Canadian lumber.

Supporters of these measures argue that increased access to public lands and stronger trade protections could help stabilize sawmill operations, create jobs, and ensure a more reliable domestic supply of wood products. "The industry has been in decline for decades, and these changes could finally bring some relief," one regional logger commented.

Yet critics caution that policy shifts alone may not be enough. The region continues to face challenges from environmental lawsuits, high operational costs, and a housing market still adjusting to elevated borrowing rates. While tariffs may help level the playing field, Canadian producers remain a strong presence in U.S. markets and are likely to adapt quickly to new trade barriers.

For many in the Northwest, however, even modest policy changes represent hope. Mills that have struggled for years see the possibility of renewed investment if federal harvest levels rise. Communities that were built around timber work are eager to see if these efforts can revive at least part of their local economies.

The coming months will show whether the combination of tariffs and forest access reforms can breathe new life into the region's timber sector—or if broader economic forces will keep recovery out of reach.



Sources:
Article - Wall Street Journal

EXPERT SAWMILL & FORESTRY APPRAISALS



Thinking about selling? Need to settle an estate or secure financing? Get an accurate, trusted appraisal from industry experts.

WHY CHOOSE US?



Expert Appraisals

Specialists in sawmill and forestry equipment



Trusted Valuations

Accepted for sales, financing, insurance, and estates



Fast Turnaround

Timely reports to meet your deadlines

HOW IT WORKS



Request your appraisal and share your goals.



We inspect your equipment (**on-site or virtual**).



You receive a clear, **USPAP-compliant** valuation report.

Call today or visit our website to book your appraisal consultation!

(574) 475-7559

<https://brightstarauctions.com/equipment-appraisal/>

Bid Book

Factory Direct Absolute Equipment Auction



September 23rd - 9 AM EDT

Online & Phone Bidding Only
Preview: 16989 Kinsman Rd. Middlefield, OH 44062



Michiana Equipment Absolute Auction Ring 1



September 26th - 9 AM EDT

11751 CR 12 Middlebury, IN 46540



Michiana Equipment Absolute Auction Ring 2



September 26th - 9 AM EDT

11751 CR 12 Middlebury, IN 46540



DS Machine LLC



October 1st - 9 AM EDT

Online & Phone Bidding Only
Preview: 238B Old Leacock Rd. Gordonville, PA 17529



Baseline Mulch



October 3rd - 9 AM EDT

2525 Baseline Rd. Plymouth, OH 44865



Premium Lumber Absolute Auction



October 7th - 9 AM EDT

Located at various locations so be sure to check out the BidBook or the website regarding the locations.



Wheat Ridge Pallet & Lumber



October 8th - 9 AM EDT

2124 Hannon Trace Rd, Patriot, OH 45658



You can now pay with check over the phone. Just call in and have your checkbook ready! (574) 825-0704 EXT 110

WIRE TRANSFER / ACH PAYMENT
INSTRUCTIONS

IMPORTANT:

NEVER TRUST PAYMENT INSTRUCTIONS SENT VIA EMAIL.

**ALWAYS CALL (574) 825-0704 EXT 110
TO CONFIRM ACCOUNT INFORMATION PRIOR TO TRANSFERRING FUNDS.**

DOMESTIC & INTERNATIONAL WIRES

Receiving Bank:	Chase Bank - 207 Park Ave. New York, NY 10017
Swift Code: (International)	CHASUS33
ABA#:	021000021
Account #:	936072500
Receiver Name:	Bright Star Realty and Auctions LLC

ACH PAYMENTS

Receiving Bank:	Chase Bank - 207 Park Ave. New York, NY 10017
ABA#:	074000010
Account#:	936072500
Receiver Name:	Bright Star Realty and Auctions LLC

Please include your INVOICE NUMBER when submitting payment.

Once full payment is received by our office, your
PAID IN FULL invoice will be sent to you.

Please feel free to contact our office should you have any questions. Thank you!

Bright Star Realty & Auctions, LLC
accounting@brightstarauctions.com
(574) 825-0704



Except as otherwise provided by law, we shall not be liable for any loss or damage due to misplaced, unauthorized or fraudulent fund transfers.

Factory Direct Absolute Equipment Auction

Online & Phone Bidding Only

Date: September 23rd

Auction start time: 9 AM EDT



For phone bidding, please register during the week prior to the auction if possible by calling 574.825.0704 ext 5



Connecting buyers who value factory-direct quality, offering meticulously maintained equipment sourced directly from trusted manufacturers—reliable machinery designed to enhance your operations.

Titled Vehicles: Once your payment is received and clears our bank, you will be contacted to confirm your information. You can expect Your title within 7 business days after the information is confirmed. If you do not contact us to confirm your information, you will receive the title approx. 30 days after the auction and it will be filled in with the information that you registered with.

Auction Location: 16989 Kinsman Rd., Middlefield, OH 44062

Preview & Inspection: Buyers are responsible to do their own inspection to determine the condition of the items they purchase.

Loadout Information: Free loadout will be available by appointment ONLY until October 14 Monday thru Friday from 8:00 A.M. to 3:30 P.M. Please schedule an appointment using the link that will be sent to your email and/or text message, based on the information associated with your registered account. If you need further assistance with scheduling an appointment contact Daniel Wengerd by phone 440-636-3128 or email danw@brightstarauctions.com. Any Items not picked up within 30 days after the auction will be considered abandoned. To help avoid confusion, please make sure the Trucking Broker and/or the Truck Driver has a copy of your invoice when he arrives pick up your items

Payment Information: Payment terms: 13% Online Buyer's Premium in affect for all purchases. Check, or wire transfer. All payments are due immediately upon receipt of your invoice. Credit cards are only accepted on invoices with a total of less than \$2500. All payments are due immediately upon receipt of your invoice.

Financing Available: Secure the equipment you need with Bright Star Financial Services. Enjoy fast, flexible options tailored to your business needs. Apply now for pre-approval and bid with confidence! Learn more at brightstarauctions.com/finance.

Have online access? You can also bid online at brightstarauctions.com.

LOT 92

Bright Star Auctions Die-Cast Metal 1:64 Scale Truck Replica
Have fun buying a high-quality, die-cast toy! All proceeds including buyer's premium will go to Feed My Starving Children (FMSC) which is a Christian nonprofit dedicated to seeing every child and person around the world healthy, nourished and whole in body and spirit. Bright Star will pay for standard shipping and handling to the 48 contiguous states for buyers of this lot.

LOT 98

Heavy Equipment Key Set
36 Keys
Shipping available for \$20

LOT 99

SDRTOP Manual Sealless Steel Strapping Tool
Model A333, works for 1/2" 5/8" or 3/4" banding, new in box.
Shipping available for \$30

LOT 1000

Hurricane HRC 700 Mini Skid Steer Loader
Update: Note: This machine has a 12"x24" quick attach plate and therefore is not universal to other mini skid steer attachments. Also, the quality control on these machines is not great and it may need parts or repair. — Description — Lifting capacity: 660lb. Engine: 23HP Ratio V-Twin. Fuel type: Gasoline. Machine weight: 2200lb. Bucket size: 40". Unused condition. — Contact — Specialist: Dan W, 440-636-3128.

LOT 1001

Hurricane HRC 700 Mini Skid Steer Loader
Update: Note: This machine has a 12"x24" quick attach plate and therefore is not universal to other mini skid steer attachments. Also, the quality control on these machines is not great and it may need parts or repair. — Description — Lifting capacity: 660lb. Engine: 23HP Ratio V-Twin. Fuel type: Gasoline. Machine weight: 2200lb. Bucket size: 40". Unused condition. — Contact — Specialist: Dan W, 440-636-3128.

LOT 1002

Unused Land Hero LDH-T460 Mini Skid Steer
Update: Lifting Capacity: 840 Lbs. Engine Capacity: 23 Hp Motor Speed: 3600 Rpm, Max Torque: 2500 Rpm Cooling Method: Air-cooled Fuel Tank Capacity: 18.2 Lbs. Drive System: Hydraulic Drive Travel Speed: 5.5 Km/h Standard Lifting Capacity: 662 Lbs. Hydraulic Drive System: 180 Bar Hydraulic Oil Tank Capacity: 22.7 Qt Electrical System: 12 V Battery Capacity: 36 Ah — Specialist — Daniel W, 440-636-3128

LOT 1003

Unused Land Hero LDH-T460 Mini Skid Steer
Update: Lifting Capacity: 840 Lbs. Engine Capacity: 23 Hp Motor Speed: 3600 Rpm, Max Torque: 2500 Rpm Cooling Method: Air-cooled Fuel Tank Capacity: 18.2 Lbs. Drive System: Hydraulic Drive Travel Speed: 5.5 Km/h Standard Lifting Capacity: 662 Lbs. Hydraulic Drive System: 180 Bar Hydraulic Oil Tank Capacity: 22.7 Qt Electrical System: 12 V Battery Capacity: 36 Ah — Specialist — Daniel W, 440-636-3128

LOT 1004

Unused IRL30 Mini Skid Steer
— Specification & Features — Machine operating weight: 1322lb. Bucket Capacity: 0.153. Travel Speed (Low/High): 0-3.7 mph. Climbing Ability: 25%. Maximum Lifting Force: 400 lb. Maximum Working Height: 92". Maximum Pin Height: 70". Maximum Unloading Height: 66". Ground Clearance: 5". Bucket Dumping Angle: 30°. Bucket Width: 36". Overall Length: 86". Overall Width: 39". Carriage Width: 24". — Contact — Specialist: Daniel W, 440-636-3128.

LOT 1005

Unused IRL30 Mini Skid Steer
— Specification & Features — Machine operating weight: 1322lb. Bucket Capacity: 0.153. Travel Speed (Low/High): 0-3.7 mph. Climbing Ability: 25%. Maximum Lifting Force: 400 lb. Maximum Working Height: 92". Maximum Pin Height: 70". Maximum Unloading Height: 66". Ground Clearance: 5". Bucket Dumping Angle: 30°. Bucket Width: 36". Overall Length: 86". Overall Width: 39". Carriage Width: 24". — Contact — Specialist: Daniel W, 440-636-3128.

LOT 1006

Unused TPM Mini Skid Loader
— Description — RATO ,R740 Engine S/N.:A2504278928
Triangular tracks, Crawler model, electric start Open Operator Station, 40 inch Bucket, with free tool box and wearing parts.
— Contact — Specialist: Dan W, 440-636-3128.

LOT 1007

Unused TPM Mini Skid Loader
— Description — RATO ,R740 Engine S/N.:A2504278928
Triangular tracks, Crawler model, electric start Open Operator Station, 40 inch Bucket, with free tool box and wearing parts.
— Contact — Specialist: Dan W, 440-636-3128.

LOT 1150

Unused TPM-20K Mini Hydraulic Excavator
— Specification & Features — Engine: KUBOTA D902, 11.8 kW, 3-cylinder diesel engine. 43.3-inch wider chassis. 41-bits longer tracks. With rear counterweight. Auxiliary hydraulic pilot guide control system. Transmission: Hydrostatic. 15-inch dig bucket with 3 teeth and 2 side bits. Hydraulic thumb. LED work lights. 43.3-inch push blade. Inverted boom (Kubota type). Tool box. 7-inch width rubber tracks. Four-post rollover protection canopy. With heat radiator. — Contact — Specialist: Daniel W, 440-636-3128.

LOT 1151

Unused TPM-20K Mini Hydraulic Excavator
— Specification & Features — Engine: KUBOTA D902, 11.8 kW, 3-cylinder diesel engine. 43.3-inch wider chassis. 41-bits longer tracks. With rear counterweight. Auxiliary hydraulic pilot guide control system. Transmission: Hydrostatic. 15-inch dig bucket with 3 teeth and 2 side bits. Hydraulic thumb. LED work lights. 43.3-inch push blade. Inverted boom (Kubota type). Tool box. 7-inch width rubber tracks. Four-post rollover protection canopy. With heat radiator. — Contact — Specialist: Daniel W, 440-636-3128.

LOT 1152

Unused TPM-20K Mini Hydraulic Excavator
— Specification & Features — Engine: KUBOTA D902, 11.8 kW, 3-cylinder diesel engine. 43.3-inch wider chassis. 41-bits longer tracks. With rear counterweight. Auxiliary hydraulic pilot guide control system. Transmission: Hydrostatic. 15-inch dig bucket with 3 teeth and 2 side bits. Hydraulic thumb. LED work lights. 43.3-inch push blade. Inverted boom (Kubota type). Tool box. 7-inch width rubber tracks. Four-post rollover protection canopy. With heat radiator. — Contact — Specialist: Daniel W, 440-636-3128.

LOT 1153

Unused TPM-20K Mini Hydraulic Excavator
— Specification & Features — Engine: KUBOTA D902, 11.8 kW, 3-cylinder diesel engine. 43.3-inch wider chassis. 41-bits longer tracks. With rear counterweight. Auxiliary hydraulic pilot guide control system. Transmission: Hydrostatic. 15-inch dig bucket with 3 teeth and 2 side bits. Hydraulic thumb. LED work lights. 43.3-inch push blade. Inverted boom (Kubota type). Tool box. 7-inch width rubber tracks. Four-post rollover protection canopy. With heat radiator. — Contact — Specialist: Daniel W, 440-636-3128.

LOT 1154

Unused TPM-20K Mini Hydraulic Excavator
— Specification & Features — Engine: KUBOTA D902, 11.8 kW, 3-cylinder diesel engine. 43.3-inch wider chassis. 41-bits longer tracks. With rear counterweight. Auxiliary hydraulic pilot guide control system. Transmission: Hydrostatic. 15-inch dig bucket with 3 teeth and 2 side bits. Hydraulic thumb. LED work lights. 43.3-inch push blade. Inverted boom (Kubota type). Tool box. 7-inch width rubber tracks. Four-post rollover protection canopy. With heat radiator. — Contact — Specialist: Daniel W, 440-636-3128.

LOT 1155



Unused TPM-20K Mini Hydraulic Excavator — Specification & Features — Engine: KUBOTA D902, 11.8 kW, 3-cylinder diesel engine, 43.3-inch wider chassis, 41-bits longer tracks. With rear counterweight. Auxiliary hydraulic pilot guide control system. Transmission: Hydrostatic. 15-inch dig bucket with 3 teeth and 2 side bits. Hydraulic thumb. LED work lights. 43.3-inch push blade. Inverted boom (Kubota type). Tool box. 7-inch width rubber tracks. Four-post rollover protection canopy. With heat radiator. — Contact — Specialist: Daniel W, 440-636-3128.

LOT 1156



Unused IRE20 Mini Excavator — Specification & Features — Powered by a Yanmar 3TNV74F Engine. Bucket Capacity: 0.033. Rated Power/Speed: 17.2 kW / 3000 rpm. Horsepower: 18.4 HP. Fuel Type: Diesel. Displacement: 0.854 L. Fuel Capacity: 15 L. Track Width: 7". Maximum Unloading Height: 71". Maximum Excavation Depth: 67". Overall Machine Size: 115" x 44" x 96". — Contact — Specialist: Daniel W, 440-636-3128.

LOT 1157



Unused IRE20 Mini Excavator — Specification & Features — Powered by a Yanmar 3TNV74F Engine. Bucket Capacity: 0.033. Rated Power/Speed: 17.2 kW / 3000 rpm. Horsepower: 18.4 HP. Fuel Type: Diesel. Displacement: 0.854 L. Fuel Capacity: 15 L. Track Width: 7". Maximum Unloading Height: 71". Maximum Excavation Depth: 67". Overall Machine Size: 115" x 44" x 96". — Contact — Specialist: Daniel W, 440-636-3128.

LOT 1158



Unused IRE20 Mini Excavator — Specification & Features — Powered by a Yanmar 3TNV74F Engine. Bucket Capacity: 0.033. Rated Power/Speed: 17.2 kW / 3000 rpm. Horsepower: 18.4 HP. Fuel Type: Diesel. Displacement: 0.854 L. Fuel Capacity: 15 L. Track Width: 7". Maximum Unloading Height: 71". Maximum Excavation Depth: 67". Overall Machine Size: 115" x 44" x 96". — Contact — Specialist: Daniel W, 440-636-3128.

LOT 1159



Unused IRE20 Mini Excavator — Specification & Features — Powered by a Yanmar 3TNV74F Engine. Bucket Capacity: 0.033. Rated Power/Speed: 17.2 kW / 3000 rpm. Horsepower: 18.4 HP. Fuel Type: Diesel. Displacement: 0.854 L. Fuel Capacity: 15 L. Track Width: 7". Maximum Unloading Height: 71". Maximum Excavation Depth: 67". Overall Machine Size: 115" x 44" x 96". — Contact — Specialist: Daniel W, 440-636-3128.

LOT 1200



Unused TPM-16 Mini Hydraulic Excavator — Specification & Features — Engine: Briggs & Stratton 420cc 13.5 HP gasoline. Auxiliary hydraulic pilot guide control system. Transmission: Hydrostatic. 15-inch dig bucket with 3 teeth and 2 side bits. Hydraulic thumb. With rear counterweight. LED work lights. 40-inch push blade. Inverted boom (Kubota type). Tool box. 7-inch width rubber tracks. Four-post rollover protection canopy. With heat radiator. — Contact — Specialist: Daniel W, 440-636-3128.

LOT 1201



Unused TPM-16 Mini Hydraulic Excavator — Specification & Features — Engine: Briggs & Stratton 420cc 13.5 HP gasoline. Auxiliary hydraulic pilot guide control system. Transmission: Hydrostatic. 15-inch dig bucket with 3 teeth and 2 side bits. Hydraulic thumb. With rear counterweight. LED work lights. 40-inch push blade. Inverted boom (Kubota type). Tool box. 7-inch width rubber tracks. Four-post rollover protection canopy. With heat radiator. — Contact — Specialist: Daniel W, 440-636-3128.

LOT 1202



Unused TPM-16 Mini Hydraulic Excavator — Specification & Features — Engine: Briggs & Stratton 420cc 13.5 HP gasoline. Auxiliary hydraulic pilot guide control system. Transmission: Hydrostatic. 15-inch dig bucket with 3 teeth and 2 side bits. Hydraulic thumb. With rear counterweight. LED work lights. 40-inch push blade. Inverted boom (Kubota type). Tool box. 7-inch width rubber tracks. Four-post rollover protection canopy. With heat radiator. — Contact — Specialist: Daniel W, 440-636-3128.

LOT 1203



Unused TPM-16 Mini Hydraulic Excavator — Specification & Features — Engine: Briggs & Stratton 420cc 13.5 HP gasoline. Auxiliary hydraulic pilot guide control system. Transmission: Hydrostatic. 15-inch dig bucket with 3 teeth and 2 side bits. Hydraulic thumb. With rear counterweight. LED work lights. 40-inch push blade. Inverted boom (Kubota type). Tool box. 7-inch width rubber tracks. Four-post rollover protection canopy. With heat radiator. — Contact — Specialist: Daniel W, 440-636-3128.

LOT 1204



Unused TPM-16 Mini Hydraulic Excavator — Specification & Features — Engine: Briggs & Stratton 420cc 13.5 HP gasoline. Auxiliary hydraulic pilot guide control system. Transmission: Hydrostatic. 15-inch dig bucket with 3 teeth and 2 side bits. Hydraulic thumb. With rear counterweight. LED work lights. 40-inch push blade. Inverted boom (Kubota type). Tool box. 7-inch width rubber tracks. Four-post rollover protection canopy. With heat radiator. — Contact — Specialist: Daniel W, 440-636-3128.

LOT 1205



Unused TPM-16 Mini Hydraulic Excavator — Specification & Features — Engine: Briggs & Stratton 420cc 13.5 HP gasoline. Auxiliary hydraulic pilot guide control system. Transmission: Hydrostatic. 15-inch dig bucket with 3 teeth and 2 side bits. Hydraulic thumb. With rear counterweight. LED work lights. 40-inch push blade. Inverted boom (Kubota type). Tool box. 7-inch width rubber tracks. Four-post rollover protection canopy. With heat radiator. — Contact — Specialist: Daniel W, 440-636-3128.

LOT 1206



Unused TPM-16 Mini Hydraulic Excavator — Specification & Features — Engine: Briggs & Stratton 420cc 13.5 HP gasoline. Auxiliary hydraulic pilot guide control system. Transmission: Hydrostatic. 15-inch dig bucket with 3 teeth and 2 side bits. Hydraulic thumb. With rear counterweight. LED work lights. 40-inch push blade. Inverted boom (Kubota type). Tool box. 7-inch width rubber tracks. Four-post rollover protection canopy. With heat radiator. — Contact — Specialist: Daniel W, 440-636-3128.

LOT 1207



Unused TPM-16 Mini Hydraulic Excavator — Specification & Features — Engine: Briggs & Stratton 420cc 13.5 HP gasoline. Auxiliary hydraulic pilot guide control system. Transmission: Hydrostatic. 15-inch dig bucket with 3 teeth and 2 side bits. Hydraulic thumb. With rear counterweight. LED work lights. 40-inch push blade. Inverted boom (Kubota type). Tool box. 7-inch width rubber tracks. Four-post rollover protection canopy. With heat radiator. — Contact — Specialist: Daniel W, 440-636-3128.

LOT 1208



Unused TPM-16 Mini Hydraulic Excavator — Specification & Features — Engine: Briggs & Stratton 420cc 13.5 HP gasoline. Auxiliary hydraulic pilot guide control system. Transmission: Hydrostatic. 15-inch dig bucket with 3 teeth and 2 side bits. Hydraulic thumb. With rear counterweight. LED work lights. 40-inch push blade. Inverted boom (Kubota type). Tool box. 7-inch width rubber tracks. Four-post rollover protection canopy. With heat radiator. — Contact — Specialist: Daniel W, 440-636-3128.

LOT 1209



Unused TPM-16 Mini Hydraulic Excavator — Specification & Features — Engine: Briggs & Stratton 420cc 13.5 HP gasoline. Auxiliary hydraulic pilot guide control system. Transmission: Hydrostatic. 15-inch dig bucket with 3 teeth and 2 side bits. Hydraulic thumb. With rear counterweight. LED work lights. 40-inch push blade. Inverted boom (Kubota type). Tool box. 7-inch width rubber tracks. Four-post rollover protection canopy. With heat radiator. — Contact — Specialist: Daniel W, 440-636-3128.

LOT 1210



Unused TPM-16 Mini Hydraulic Excavator — Specification & Features — Engine: Briggs & Stratton 420cc 13.5 HP gasoline. Auxiliary hydraulic pilot guide control system. Transmission: Hydrostatic. 15-inch dig bucket with 3 teeth and 2 side bits. Hydraulic thumb. With rear counterweight. LED work lights. 40-inch push blade. Inverted boom (Kubota type). Tool box. 7-inch width rubber tracks. Four-post rollover protection canopy. With heat radiator. — Contact — Specialist: Daniel W, 440-636-3128.

LOT 1211



Unused TPM-16 Mini Hydraulic Excavator
— Specification & Features — Engine: Briggs & Stratton 420cc 13.5 HP gasoline. Auxiliary hydraulic pilot guide control system.
Transmission: Hydrostatic. 15-inch dig bucket with 3 teeth and 2 side bits. Hydraulic thumb. With rear counterweight. LED work lights. 40-inch push blade. Inverted boom (Kubota type). Tool box. 7-inch width rubber tracks. Four-post rollover protection canopy. With heat radiator. — Contact — Specialist: Daniel W, 440-636-3128.

LOT 1213



Unused TPM-16 Mini Hydraulic Excavator
— Specification & Features — Engine: Briggs & Stratton 420cc 13.5 HP gasoline. Auxiliary hydraulic pilot guide control system.
Transmission: Hydrostatic. 15-inch dig bucket with 3 teeth and 2 side bits. Hydraulic thumb. With rear counterweight. LED work lights. 40-inch push blade. Inverted boom (Kubota type). Tool box. 7-inch width rubber tracks. Four-post rollover protection canopy. With heat radiator. — Contact — Specialist: Daniel W, 440-636-3128.

LOT 1225



Unused TPM RC Mower
— Description — Engine: 9.5 HP RATO, 24V. Cutting width: 22 inch. Cutter adjustment by remote control. Zero turn. 4th-generation spiral knife. One-click emergency stop. — Contact — Specialist: Daniel W, 440-636-3128.

LOT 1226



Unused TPM RC Mower
— Specification & Features — Engine: 9.5 HP RATO, 24V. Cutting width: 22 inch. Cutter adjustment by remote control. Zero turn. 4th-generation spiral knife. One-click emergency stop. — Description — It has some damage to the emergency shutoff and some of the switches. — Contact — Specialist: Daniel W, 440-636-3128.

LOT 1227-1234



8 Lots: Unused IRD25 Crawler Dumper with Seat
— Description — Engine model: Briggs & Stratton Engine power: 9.6KW Transmission model: Guli 18 type Transmission gear: 3+1 in/out gear
External dimensions: 89" x 43" x 47". Carriage size: 51" x 43" x 19". Track material: Engineering rubber track Track model: 230"72"46 Max. load: 3300lb. Drive way: Transmission belt pulley drive Startup way: Electric ignition Top speed: 9.32miles/h Minimum speed: 4.97miles/h Turning radius: 74" Unload way: Dump bed Supporting roller: Five on one side — Contact — Specialist: Daniel W, 440-636-3128.

LOT 1300-1305



6 Lots: Unused IRET15 Electric Tricycle
— Specification & Features — Motor power: 1000 W. Battery: 48 V 32 A. — Description — This item will need to be assembled. — Contact — Specialist: Daniel W, 440-636-3128.

LOT 1306-1311



6 Lots: Unused 2025 IRGC40 Electric Tricycle
— Description — Will need to be Assembled. IRGC40 Mini Golf Cart, External Dimension: 71"x32"x59", Tire Specifications: Front 3.00-8, Rear 3.00-8, Type of Fuel: Battery, Preparation Mass: 116 kg, Passenger Rating: 2, Maximum Speed: 15.5 miles/h, Steering Form: Handle — Contact — Specialist: Daniel Wengerd, 440-636-3128.

LOT 1312-1317



6 Lots: Unused 2025 IRGC80 GOLF CART
— Seller Statement — Will need to be Assembled. IRGC80 GOLF CART Rated member: 4 people Range: d'50miles Top speed: 23-24miles/h System voltage: 60V Motor power: 4KW AC motor Minimum turning radius: 4M Braking distance: d'4M Maximum Climbing slope: d'25% Minimum ground clearance: 7" Length * width * height: 116"51"81" Front and rear track width: 38"40" Wheelbase: 67" — Contact — Specialist: Daniel Wengerd, 440-636-3128.

LOT 1350



Unused WOLVERINE 2025 Compact Tractor Manure Fork Grapple
— Seller Statement — Unused 2025 Compact Tractor Manure Fork Grapple Product Height 27.6inch Product width 34inch Product Length 63.7inch Product Weight 122lbs Shipping weight 135lbs Material Steel Color Black — Contact — Specialist: Dan W, 440-636-3128.

LOT 1351-1353



3 Lots: New Skid Steer Wolverine 6 Way Dozer Blade Attachment
— Description — With controller, width: 84", weight: 1001 lb. — Specialist — Daniel W, 440-636-3128

LOT 1354-1356



3 Lots: New Skid Steer Wolverine Stump Grinder Attachment
— Description — With controller, width: 45", height: 30", length: 76", below ground depth: 8", swing arc: 55°, maximum lift: 25°. — Specialist — Daniel W, 440-636-3128

LOT 1357



New Skid Steer Wolverine Bale Squeeze Hydraulic Adjustable Attachment
— Description — Weight: 465 lbs., pack/unit: 55" L x 48" W x 40" H, maximum opening: 80", minimum opening: 36". — Specialist — Daniel W, 440-636-3128

LOT 1358-1360



3 Lots: New Skid Steer Track Duty Bucket Attachment
— Description — Width: 66". — Specialist — Daniel W, 440-636-3128

LOT 1361-1363



3 Lots: New Skid Steer Track Duty Bucket Attachment
— Description — Width: 72". — Specialist — Daniel W, 440-636-3128

LOT 1364-1366



3 Lots: New Skid Steer Track Duty Bucket Attachment
— Description — Width: 78". — Specialist — Daniel W, 440-636-3128

LOT 1367-1369



3 Lots: New Skid Steer Track Duty Bucket Attachment
— Description — Width: 84". — Specialist — Daniel W, 440-636-3128

LOT 1370-1372



3 Lots: New Skid Steer Screening Bucket Attachment
— Description — Overall dimension: 49" x 76.6" x 31.4", bucket feeding width: 2.76", Equipment weight: 1053 lbs. — Specialist — Daniel W, 440-636-3128

LOT 1373



New Skid Steer Concrete Chuter Attachment
— Description — Weight: 461 lbs., length: 38.5", length with extension: 68", width: 60", height: 30", lift capacity requirement: 3200 lbs. — Specialist — Daniel W, 440-636-3128

LOT 1374-1377



4 Lots: New! Wolverine Pallet Fork Hydraulic Adjustable
— Description — 48" long, Class II are 1 1/2" thick, 4" wide. — Specialist — Daniel W, 440-636-3128

LOT 1378-1380



3 Lots: New Skid Steer Wolverine Tree Digger Attachment
— Description — Suitable for ball sizes 36", the tree shovel features a 3/8" plate with tapered and sharpened edges. — Specialist — Daniel W, 440-636-3128

LOT 1381



New Skid Steer Wolverine Rock Rake Attachment
— Description — Bucket width: 72", working width: 72", overall width: 85", overall length: 62.4", overall height: 21.5". — Specialist — Daniel W, 440-636-3128

LOT 1382



Unused Wolverine Skid Steer X-Treme Manure Forks
— Contact — Specialist: Daniel W, 440-636-3128.

LOT 1383



Unused Wolverine Skid Steer X-Treme Manure Forks
— Contact — Specialist: Daniel W, 440-636-3128

LOT 1384



Unused Wolverine Skid Steer Brush Grapple
— Description — Product Height: 22 inches Product Width: 63.7 inches Product Length: 32.5 inches Product Weight: 440 lb. — Contact — Specialist: Daniel W, 440-636-3128.

LOT 1385



Unused Wolverine Skid Steer Post Driver
— Description — Impact Energy Class: 750 ft lb Operating Weight: 926 lbs Length With Tool: 51 in Overall Width: 49 in Working Steel Diameter: 8.58 in Blows Per Minute (variable): 620 - 1150 Oil Flow Range: 11.9 - 21.9 gpm Operating Pressure Range: 1500 - 3000 psi Relief Pressure: 2,310 - 2,610 psi Recommended Machine Carrier Range: 7,000 - 15,900 lbs Inflation pressure: 160-200 PSI — Contact — Specialist: Daniel W, 440-636-3128.

LOT 1386-1388



3 Lots: Unused Wolverine Clip On Pallet Fork with 5 Teeth
— Contact — Specialist: Daniel W, 440-636-3128.

LOT 1389-1391



3 Lots: Unused Wolverine Clip On Pallet Fork with 7 Teeth
— Contact — Specialist: Daniel W, 440-636-3128.

LOT 1392



Unused Wolverine Drum Mulcher
— Description — Hydraulic Pressure: 3000 psi Height: 54.5 in Overall Width: 72.5 in Overall Length: 49 in Working width: 60 in Weight: 1400 lbs — Contact — Specialist: Daniel W, 440-636-3128.

LOT 1393



Unused 2025 Wolverine Concrete Breaker
— Description — Unused 2025 skid steer concrete breaker attachment, impact energy class: 750 ft-lb, operating weight: 1230 lbs, length with tool: 69 in, overall width: 51 in, working steel diameter: 2.67 in, blows per minute (variable): 620/1150, oil flow range: 11.921-9 gpm, operating pressure range: 1,5663,000 psi, relief pressure: 2,3102,610 psi — Contact — Specialist: Dan W, 440-636-3128.

LOT 1394



Unused 2025 Wolverine Concrete Breaker
— Description — Unused 2025 skid steer concrete breaker attachment, impact energy class: 750 ft-lb, operating weight: 1230 lbs, length with tool: 69 in, overall width: 51 in, working steel diameter: 2.67 in, blows per minute (variable): 620/1150, oil flow range: 11.921-9 gpm, operating pressure range: 1,5663,000 psi, relief pressure: 2,3102,610 psi — Contact — Specialist: Dan W, 440-636-3128.

LOT 1395-1398



4 Lots: 45" Skid Steer Fork Frame W/42in Forks
— Contact — Specialist: Daniel W, 440-636-3128.

LOT 1399



Skid Steer Drag Ripper
— Contact — Specialist: Daniel W, 440-636-3128.

LOT 1400



Skid Steer Rock Digger
— Contact — Specialist:
Daniel W, 440-636-3128.

LOT 1401



Skid Steer Tree Puller
— Contact — Specialist:
Daniel W, 440-636-3128.

LOT 1402



Skid Steer Spade Grapple
— Contact — Specialist:
Daniel W, 440-636-3128.

LOT 1403



40" Skid Steer Tree Spade
— Contact — Specialist:
Daniel W, 440-636-3128.

LOT 1404



QT Bale Single Spear
— Contact — Specialist:
Daniel W, 440-636-3128.

LOT 1405



Skid Steer Tree Boom
— Contact — Specialist:
Daniel W, 440-636-3128.

LOT 1406



Skid Steer Trailer Mover
— Contact — Specialist:
Daniel W, 440-636-3128.

LOT 1407



Lot of 2 Skid Steer Frames
— Description — Skid
Steer Frames. — Contact
— Specialist: Daniel W,
440-636-3128.

LOT 1408



Lot of 3 Skid Steer Frames
— Description — Skid
Steer Frames. — Contact
— Specialist: Daniel W,
440-636-3128.

LOT 1409



Lot of 3 Skid Steer Frames
— Description — Skid
Steer Frames. — Contact
— Specialist: Daniel W,
440-636-3128.

LOT 1410



84" Fork Extensions
Light Duty
— Contact — Specialist:
Daniel W, 440-636-3128.

LOT 1411



84" Fork Extensions
Light Duty
— Contact — Specialist:
Daniel W, 440-636-3128.

LOT 1412



Unused Quick Attach Skid
Steer Forks
— Description — 60 frame
with 42" forks. — Contact
— Specialist: Daniel W,
440-636-3128.

LOT 1413



Unused Quick Attach Skid
Steer Forks
— Description — 72 frame
with 42" forks. — Contact
— Specialist: Daniel W,
440-636-3128.

LOT 1414



76" Skid Steer Skeleton
Bucket Low Side
— Contact — Specialist:
Daniel W, 440-636-3128.

LOT 1415



72" Skid Steer Fine
Skeleton Bucket Low Side
— Contact — Specialist:
Daniel W, 440-636-3128.

LOT 1416



76" Skid Steer Skeleton Bucket High Side
— Contact — Specialist: Daniel W, 440-636-3128.

LOT 1417



72" Skid Steer Fine Skeleton Bucket High Side
— Contact — Specialist: Daniel W, 440-636-3128.

LOT 1418-1420



3 Lots: 48" Skid Steer Skeleton Grapple Single Cylinder
— Contact — Specialist: Daniel W, 440-636-3128.

LOT 1421



78" Skid Steer Bucket w/Blade
— Contact — Specialist: Daniel W, 440-636-3128.

LOT 1422



90" Skid Steer Bucket w/Blade
— Contact — Specialist: Daniel W, 440-636-3128.

LOT 1423



84" Skid Steer Snow or Litter Bucket
— Contact — Specialist: Daniel W, 440-636-3128.

LOT 1424



Oversized Skid Steer Material Bucket*
— Description — Unused, Standard skid steer hookup. Light Duty. — Contact — Specialist: Daniel W, 440-636-3128.

LOT 1425



Skid Steer Trash Hopper
— Description — 1.5 Yard Skid Steer Trash Hopper. — Contact — Specialist: Daniel W, 440-636-3128.

LOT 1426-1431



6 Lots: Unused 8' Skid Steer Pusher
— Description — Standard skid steer hookup. It has replaceable skid shoes and blades. — Contact — Specialist: Daniel W, 440-636-3128.

LOT 1432-1434



3 Lots: Unused 8' Skid Steer Economy Pusher
— Description — Standard skid steer hookup. — Contact — Specialist: Daniel W, 440-636-3128.

LOT 1435-1440



6 Lots: Unused TPM 32" Hydraulic Tilt Bucket
— Description — For 0.8-1.4 ton mini excavators, 1 inch pin hole, includes hydraulic hoses. — Contact — Specialist: Daniel W, 440-636-3128.

LOT 1441-1450



10 Lots: Unused TPM Quick Hitch
— Description — For 0.8-1.4 ton mini excavators, 1 inch pin hole. — Contact — Specialist: Daniel W, 440-636-3128.

LOT 1451-1455



5 Lots: New! Wolverine Skid Steer Pallet Forks Extensions
— Description — 6' 4". — Specialist — Daniel W, 440-636-3128

LOT 1456-1458



3 Lots: Unused 2025 IR 60CM Toothless Bucket
— Description — 24" mini excavator smooth bucket. — Contact — Specialist: Dan W, 440-636-3128.

LOT 1459-1461



3 Lots: Unused 2025 IR 80CM Toothless Bucket
— Description — 32" mini excavator smooth bucket. — Contact — Specialist: Dan W, 440-636-3128.

LOT 1462



Unused 2025 IR Mini Dozer Blade
— Description — 44 inches wide 15 inches high swivels left and right. — Contact — Specialist: Dan W, 440-636-3128.

LOT 1463



Unused 2025 IR Mini Dozer Blade
— Description — 44 inches wide 15 inches high swivels left and right. — Contact — Specialist: Dan W, 440-636-3128.

LOT 1550-1557



8 Lots: New Mini Skid Steer Wolverine Pallet Fork Attachment
— Description — 30" forks with a 2500 lb. capacity. — Specialist — Daniel W, 440-636-3128

LOT 1558-1565



8 Lots: New Mini Skid Steer Wolverine Auger Drive and Bit Attachment
— Description — Working pressure: 20.685 MPA, 12" auger, maximum drilling depth is 36". — Specialist — Daniel W, 440-636-3128

LOT 1566-1569



4 Lots: New Mini Skid Steer Wolverine Combination Bucket Attachment
— Description — Width: 48", overall height: 18", overall length: 30". — Specialist — Daniel W, 440-636-3128

LOT 1570-1577



8 Lots: New Mini Skid Steer Wolverine Stump Grapple Attachment
— Description — Width: 44", Height: 16". — Specialist — Daniel W, 440-636-3128

LOT 1578-1581



4 Lots: New Mini Skid Steer Wolverine Combination Bucket Attachment
— Description — Width: 48", overall height: 18", overall length: 30". — Specialist — Daniel W, 440-636-3128

LOT 1582



Mini Universal Attach Tree Spade
— Contact — Specialist: Daniel W, 440-636-3128.

LOT 1583



Mini Universal Attach Trailer Mover
— Contact — Specialist: Daniel W, 440-636-3128.

LOT 1584



Mini Skid Steer Root Rake*
— Description — 32" wide. Standard dingo-style hookup. — Contact — Specialist: Daniel W, 440-636-3128.

LOT 1585



Mini Skid Steer Land Planer*
— Description — 45" wide. Standard dingo-style hookup. — Contact — Specialist: Daniel W, 440-636-3128.

LOT 1586



Mini Skid Steer Concrete Placement Bucket*
— Description — Unused, Standard skid steer hookup. Light Duty. — Contact — Specialist: Daniel W, 440-636-3128.

LOT 1587



Unused Mini Skid Steer Forks
— Description — Mini Universal Attach Skid Steer Fork Frame with 36" forks. — Contact — Specialist: Daniel W, 440-636-3128.

LOT 1588



Unused Mini Skid Steer Forks
— Description — Mini Universal Attach Skid Steer Fork Frame with 36" forks. — Contact — Specialist: Daniel W, 440-636-3128.

LOT 1589



Unused Mini Skid Steer Forks
— Description — Mini Universal Attach Skid Steer Fork Frame with 42 in. forks. — Contact — Specialist: Daniel W, 440-636-3128.

LOT 1590



Unused Mini Skid Steer Forks
— Description — Mini Universal Attach Skid Steer Fork Frame with 42 in. forks. — Contact — Specialist: Daniel W, 440-636-3128.

LOT 1591



Unused Mini Skid Steer Hopper
— Description — Dingo style. 39" x 54" x 27" quick attach — Contact — Specialist: Daniel W, 440-636-3128.

LOT 1592



Unused 36" Mini Skid Steer Snow Pusher
— Description —
Dingo style. — Contact —
Specialist: Daniel W,
440-636-3128.

LOT 1593



Unused 48" Mini Skid Steer Snow Pusher
— Description —
Dingo style. — Contact —
Specialist: Daniel W,
440-636-3128.

LOT 1594-1597



4 Lots: Mini Skid Steer Attach Plate
— Description —
Dingo style. — Contact —
Specialist: Daniel W,
440-636-3128.

LOT 1598



Unused 2025 IR Mini 4-in- Bucket
— Description —
48" wide 23" deep 18" tall
— Contact — Specialist:
Dan W, 440-636-3138.

LOT 1599



Unused 2025 IR Mini 4-in- Bucket
— Description —
48" wide 23" deep 18" tall
— Contact — Specialist:
Dan W, 440-636-3139.

LOT 1600



Unused 2025 IR Mini Grapple
— Description — 38 inches
21 inches deep 15 inches tall
has five bottom tines and four
clamping tines with single
center cylinder. — Contact —
Specialist: Dan W,
440-636-3128.

LOT 1601



Unused 2025 IR Mini Grapple
Bucket
— Description — 44 inches
wide 20 inches deep 12
inches tall. Three tine grapple
has a single center cylinder.
— Contact — Specialist:
Dan W, 440-636-3128.

LOT 1650-1655



6 Lots: Unused TPM Hydraulic Thumb
— Description — For 0.8-1.4
ton mini excavators, 1 inch pin
hole, includes hydraulic
hoses. — Contact —
Specialist: Daniel W,
440-636-3128.

LOT 1656-1674



19 Lots: Unused TPM Qty 10
Attachments For Mini Excavator
— Description — 5 pcs bucket teeth
with bolts and nuts, 8 inch bucket,
24 inch bucket, 32 inch bucket, ripper,
rake, quick hitch, 8 inch dia. auger,
12 inch dia. auger rod, grabber in
wooden Box. for 0.8-1.4 ton mini
excavators. 1 inch pin hole.
— Contact — Specialist: Daniel W,
440-636-3128.

LOT 1675-1682



8 Lots: Unused TPM Rubber Tracks
— Description —
For 0.8-1.4 ton mini
excavators. — Contact —
Specialist: Daniel W,
440-636-3128.

LOT 1683-1686



4 Lots: Unused TPM Rotary Tiller
— Description — 3-point, Central
gear box, 72 inch working width,
Tilling depth 3.2 inch-4.8 inch,
36pcs blade, Weight: 650 lb,
Adjustable skid shoes. Fitted
power:35-55hp, includes PTO
shaft. — Contact — Specialist:
Daniel W, 440-636-3128.

LOT 1687-1689



3 Lots: Unused 2025 Hydraulic Thumb Clamp
— Description —
Hydraulic Thumb Clamp
— Contact — Specialist:
Dan W, 440-636-3128.

LOT 1690-1692



3 Lots: Unused IR Mini Excavator Ripper
— Description —
tooth dim. 1.75" x 13"
— Contact — Specialist:
Dan W, 440-636-3128.

LOT 1693-1695



3 Lots: Unused 2025 IR 20CM Toothed Bucket
— Description —
8" mini excavator tooth
bucket. — Contact —
Specialist: Dan W,
440-636-3128.

LOT 1750



One Trip 40' High Cube Multi-Door Container
— Seller Statement —
New 40', high cube, multi-door, shipping container,
4 side doors, end doors, 9'6" high, 8' wide. — Contact —
Specialist: Myron Nissley,
574-536-2481.

LOT 1751



One Trip 40' High Cube Multi-Door Shipping Container
— Description — 40', high cube, multi-door, shipping container, 4 side doors, end doors, 9'6" high, 8' wide.
— Contact — Specialist:
Dan W, 440-636-3128.

LOT 1752



New 40' High Cube Multi-Door Shipping Container*
— Description — New 40', high cube, multi-door, shipping container, 4 side doors, end doors, 9'6" high, 8' wide.
— Contact — Specialist: Dan W, 440-636-3128.

LOT 1753



One Trip 40' High Cube Multi-Door Container
— Description — New 40', high cube, multi-door, shipping container, 4 side doors, end doors, 9'6" high, 8' wide.
— Contact — Specialist: Dan W, 440-636-3128.

LOT 1754



One Trip 40' High Cube Multi-Door Container
— Description — New 40', high cube, multi-door, shipping container, 4 side doors, end doors, 9'6" high, 8' wide.
— Contact — Specialist: Dan W, 440-636-3128.

LOT 1775



Hurricane 20' Expandable Container House
— Description — Model CG5800, Approximately 390 sq.ft, featuring 2 bedrooms and a living room. Expanded dimensions are 20' long x 20'8" wide x 8'4" high. Weights 7000 lbs. — Contact — Specialist: Dan W, 440-636-3128.

LOT 1800-1806



7 Lots: 20' x 20' All Steel Car Port
— Description — Open sidewalls, 12.5' peak height, 10' sidewalls. 15GA frame, 27GA sheet metal.
— Contact — Specialist: Dan W, 440-636-3128.

LOT 1807-1810



4 Lots: New 26' x 42' Double Garage — Seller Statement — All vertical paneling, all hardware, all metal tubing, all metal sheeting, 8.5' x 8.5' garage door frame, 36" x 75" walk in door. Peak height: 14' Eave height 8' 10". Roof and wall: 27-gauge painted ivory corrugated sheets. Frame structure: 2" x 15 GA galvanized square tube.
— Contact — Specialist: Myron Nissley, 574-536-2481.

LOT 1811-1813



3 Lots: New 23' x 22' Double Garage Metal Barn Shed
— Seller Statement — Assembled Size: 278" (W) x 270" (L) x 157" (H), Floor Space: approx. 512 sq-ft., Peak Height: 13', Eave Height: 8' 5", Door Opening: 100" (W), x 95" (H), Side Entry Door: 36" (W) x 75" (H), Roof and Wall: 27-gauge painted ivory corrugated sheet metal, Frame Structure: 2" x 15 GA galvanized square tube.
— Contact — Specialist: Myron Nissley, 574-536-2481.

LOT 1814-1816



3 Lots: New 14' x 20' Single Garage Metal Shed
— Seller Statement — Assembled Size: 175" (W) x 235" (L) x 115" (H), Floor Space: approx. 285 sq-ft., Peak Height: 9'6", Eave Height: 6' 5", Door Opening: 103" (W), x 77" (H), Side Entry Door: 36" (W) x 70" (H), Roof and Wall: 27-gauge painted ivory corrugated sheet metal, Frame Structure: 2" x 15 GA galvanized square tube.
— Contact — Specialist: Myron Nissley, 574-536-2481.

LOT 1817-1822

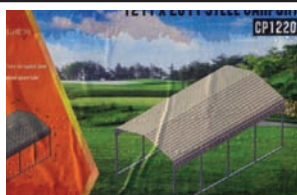

6 Lots: New 12' x 20' Steel Carport Shed
— Seller Statement — Assembled Size: 130" (W) x 240" (L) x 110" (H), Floor Space: approx. 225 sq-ft., Peak Height: 9'2", Roof and Wall: 27-gauge painted ivory corrugated sheet metal, Frame Structure: 2" x 15 GA galvanized square tube.
— Contact — Specialist: Myron Nissley, 574-536-2481.

LOT 1823-1825



3 Lots: New 20' x 30' Steel Carport
— Seller Statement — Assembled Size: 236" (W) x 356" (L) x 145" (H), Floor Space: approx. 600 sq-ft., Peak Height: 12', Roof and Wall: 27-gauge painted ivory corrugated sheet metal, Frame Structure: 2" x 15 GA galvanized square tube.
— Contact — Specialist: Myron Nissley, 574-536-2481.

LOT 1826-1828



3 Lots: New 20' x 20' Steel Carport
— Seller Statement — Assembled Size: 236" (W) x 238" (L) x 145" (H), Floor Space: approx. 405 sq-ft., Peak Height: 12', Roof and Wall: 27-gauge painted ivory corrugated sheet metal, Frame Structure: 2" x 15 GA galvanized square tube.
— Contact — Specialist: Myron Nissley, 574-536-2481.

LOT 1829-1834



6 Lots: New 12' x 20' Livestock Metal Shed
— Seller Statement — Skid mounted square tube base, Pull eyelets on both sides, Peak Height: 126" tall in front, 100" tall in back, Roof and Wall: 27-gauge painted ivory corrugated sheet metal, Frame Structure: 2" x 15 GA galvanized square tube.
— Contact — Specialist: Myron Nissley, 574-536-2481.

LOT 1835-1837



3 Lots: NEW Magnum Gold 4000 Series Hot Water Pressure Washer
— Specifications — Model: 253471. — Description — Brand new machine! 3.5 GPM at 4000 PSI, 350,000BTU, 15HP Lifan gasoline engine, electric start, 12V burner, oil/diesel fired burner/thermostat, Schedule 80 coil with stainless steel housing, fully welded powder coated frame, 10 gal. Poly fuel tank, comes with gun & wand, nozzles, high pressure hose, downstream chemical injection, be the new owner on a brand new unit! — Specialist — Zak Bontrager, 260-221-2628.

LOT 1838-1840



3 Lots: Unused 2025 Landhero LHR-EPC40 PLASMA CUTTER*
— Description — Input Voltage: 110V/220V Frequency: 50/60HZ Rated input capacity: 4.8kVA Max No-Load Voltage: 300V Current Range: 10-40A Arc starting method: HF arc starting Cutting Thickness: 6-12mm
— Contact — Specialist: Dan W, 440-636-3128.

LOT 1841-1843



3 Lots: Unused 2025 Landhero PL-P13000 Electric winch*
— Description — Rated Line Pull: 13000LB single-line Motor: 6.0hp/4.5kw 12V, Series Wound motor Gear Train: 3-stage planetary Gear Reduction Ratio: 216:1 Clutch: Up and down 90° Cable :p9.5mmx 26m Drum Size: 2.51" x 8.82" Overall Dimensions: (LxWxH) 21.1"x6.4"x6.7" Duty Cycle: Intermittently Fairlead: 4-way roller fairlead Mounting Bolt Pattern: 10" — Contact — Specialist: Dan W, 440-636-3128.

LOT 1844



Unused RIGGING/BINDING CHAIN/ SUSPENSION EQUIPMENT*
Update: This bundle includes 5 - 3/8"-1/2" ratchet type binders, 8 - 5/16"-3/8" ratchet type binders, 10 - 3/8"x20" grade 80 chains rated at 9200 lbs, 16 - 5/16"x20" grade 80 chains rated at 5,400 lbs, and 8 - 5/16"x7" double leg lifting chain slings.
— Description — RIGGING/BINDING CHAIN/ SUSPENSION EQUIPMENT — Contact — Specialist: Dan W, 440-636-3128.

LOT 1845-1847

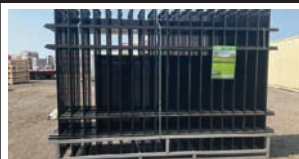

3 Lots: Wrought Iron Fencing*
— Seller Statement —
Package of 22 panels, includes posts and hardware to install. — Contact —
Specialist: Daniel Wengerd, 440-636-3128.

LOT 1848-1851



4 Lots: New 10' x 6' Chain Link Fence
— Seller Statement —
QTY of 20 panels includes bases. — Contact —
Specialist: Myron Nissley, 574-536-2481.

LOT 1852



Unused Slope Lid Metal Tool Box
— Description — Tool box measures 43" tall in the back, 29" tall in the front, 27" deep and 59" long. It is lockable and has fork pockets. — Contact —
Specialist: Dan W, 440-636-3128.

LOT 1853-1855



3 Lots: New Poly Fuel Tank
— Seller Statement — Industrial 116 Gallon, Ratchet Strap Recesses, 10 GPM 12V Fuel Pump, Lockable Lid, Reinforced Single Wall Design — Contact —
Specialist: Myron Nissley, 574-536-2481.

LOT 1856



New Gun Safe
— Seller Statement — 14 Gun Capacity, 3 spoke handle with electronic and manual lock. 2 pcs removable / adjustable shelf. Measures 55"x20"x17". — Contact — Specialist: Myron Nissley, 574-536-2481.

LOT 1857



New Gun Safe
— Seller Statement — 40 Gun Capacity, 3 spoke handle with electronic and manual lock. 6 pcs removable / adjustable shelf. Measures 59"x40"x22". — Contact — Specialist: Myron Nissley, 574-536-2481.

LOT 1858



New 50 Ton Hydraulic Shop Press
— Seller Statement — Has a cracked Gauge. Continuous force 50 Tons. Cylinder stroke length 7-1/2". Cylinder bore 3-1/2". Max. working distance 41". Inside bed depth: 7-3/4". Inside bed width: 27-1/2". Air pressure 110 - 125 psi. Overall dimensions 51" (L) x 28" (W) x 68" (H). Shipping Weight 518 lbs. — Contact — Specialist: Myron Nissley, 574-536-2481.

LOT 1859



New Heavy Duty Tire Changer
— Seller Statement — Features: 110V/60Hz, 1.5HP Motor. Outside Clamping: 10" - 24". Inside Clamping: 12" - 26". Maximum tire diameter: 45". Maximum tire width: 3" - 15". Working pressure: 115 - 145 PSI. Heavy Duty! — Contact — Specialist: Myron Nissley, 574-536-2481.

LOT 1860



New Heavy Duty Tire Changer
— Seller Statement — Features: 110V/60Hz, 1.5HP Motor. Outside Clamping: 10" - 24". Inside Clamping: 12" - 26". Maximum tire diameter: 45". Maximum tire width: 3" - 15". Working pressure: 115 - 145 PSI. Heavy Duty! — Contact — Specialist: Myron Nissley, 574-536-2481.

LOT 1861



New 10,000 lbs. 2-Post Car Lift
— Seller Statement — Features: 220V/60Hz, 4HP Motor. Load Capacity: 10,000 lbs. Max Lifting Height: 72". Min Height: 4". Manual Lock Release. Comes with height adapters. Color: Blue. Floor Plate. Heavy Duty! — Contact — Specialist: Myron Nissley, 574-536-2481.

LOT 1862



New 10,000 lbs. 2-Post Car Lift
— Seller Statement — Features: 220V/60Hz, 4HP Motor. Load Capacity: 10,000 lbs. Max Lifting Height: 72". Min Height: 4". Manual Lock Release. Comes with height adapters. Color: Blue. Floor Plate. Heavy Duty! — Contact — Specialist: Myron Nissley, 574-536-2481.

LOT 1863



Self Dumping Hopper
— Description — 1.5 Yard
Self Dumping Hopper.
— Contact — Specialist: Daniel W, 440-636-3128.

LOT 1864



Self Dumping Hopper
— Description — 2 Yard
Self Dumping Hopper.
— Contact — Specialist: Daniel W, 440-636-3128.

LOT 1865



Self Dumping Hopper
— Description — 2 Yard
Self Dumping Hopper.
— Contact — Specialist: Daniel W, 440-636-3128.

LOT 1866



60" Work Bench
— Contact — Specialist: Daniel W, 440-636-3128.

LOT 1867



60" Work Bench
— Contact — Specialist: Daniel W, 440-636-3128.

LOT 1868-1875



8 Lots: 90" Work Bench
— Contact — Specialist: Daniel W, 440-636-3128.

LOT 1876



30"x57" Welding Table
— Contact — Specialist: Daniel W, 440-636-3128.

LOT 1877



30"x57" Welding Table
— Contact — Specialist: Daniel W, 440-636-3128.

LOT 1878

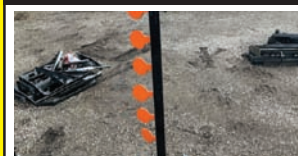

Unused 3/8" AR500
Dueling Tree Shooting
Target
— Contact — Specialist: Daniel W, 440-636-3128.

LOT 1879



Steel Coyote Shooting Target
— Description —
3/8 AR500. — Contact —
Specialist: Daniel W,
440-636-3128.

LOT 1880

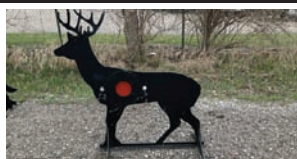

Steel Deer Shooting Target
— Description —
3/8 AR500. — Contact —
Specialist: Daniel W,
440-636-3128.

LOT 1881



Steel Wild Boar Shooting Target
— Description —
3/8" AR500. — Contact —
Specialist: Daniel W,
440-636-3128.

LOT 1882



28 Gauge Painted R Panels
— Description — 50 pieces,
8' long 36" coverage. Gray,
one pc is scratched
— Contact — Specialist:
Daniel W, 440-636-3128.

LOT 1883



28 Gauge Painted R Panels
— Description — 50 pieces,
8' long 36" coverage.
Gray, one pc is scratched,
— Contact — Specialist:
Daniel W, 440-636-3128.

LOT 1884



28 Gauge Painted R Panels
— Description — 50 pc,
8' long 36" coverage. Light
gray, — Contact — Specialist:
Daniel W, 440-636-3128.

LOT 1885



28 Gauge Painted R
Panels
— Description — 8' long
36" coverage. — Contact
— Specialist: Daniel W,
440-636-3128.

LOT 1886



28 Gauge Painted R
Panels
— Description — 8' long
36" coverage. — Contact
— Specialist: Daniel W,
440-636-3128.

LOT 1887

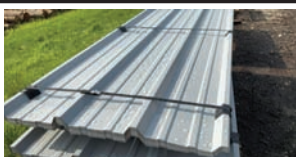

28 Gauge Painted R
Panels
— Description — 8' long
36" coverage. — Contact
— Specialist: Daniel W,
440-636-3128.

LOT 1888-1899



12 Lots: Unused TPM Ground
Protection Mats
— Description — 7.3ft*4ft(L*W), 0.5
inch thickness, 100% raw new HDPE,
Diamond plate tread on both sides, 80
lbs per pcs, 12 pcs per pack with
connector linkage. — Contact —
Specialist: Daniel W, 440-636-3128.

LOT 1900-1902



3 Lots: New Landhonor Heavy Duty Plate
Compactor
— Seller Statement — 6.5 hp Loncin
G200F engine, gross wight: 225 lbs.,
dimension: 68" x 20" x 35". Conveniently
placed handles, foldable handle easy for
transportation and storage, open design
reduces dirty building. — Contact —
Specialist: Daniel W, 440-636-3128.

LOT 1903-1914



12 Lots: Unused Landhonor
Power Mixers
— Seller Statement —
Quantity of 3. These mixers
have foreign power plugs. —
Contact — Specialist: Daniel W,
440-636-3128.

LOT 1915



Unused Land Honor Log Splitter
— Description — Width: 29.5 in
Height: 36.7 in Depth: 103.5 in
Engine: 7HP four strokes, 3600rpm
Power: Gasoline/petrol Control: Two-
hands control Sprocket Rate: 1:8
— Contact — Specialist: Daniel W,
440-636-3128.

LOT 1916-1921



6 Lots: Unused Ground Protection Mats
— Description — Quantity: 15pcs. Size:
4'(W)x 8'(L) Thickness: 0.5" Thick Color:
Black Weight: 95.00 Lbs eCrush Rating:
240 PSI Tread: Diamond Plate Tread/
Smooth on Bottom, Working Load Limit: 80
Tons(evenly distributed)C/ Material: High-
Density Polyethylene (HDPE) — Contact —
Specialist: Daniel W, 440-636-3128.

LOT 1922-1927



6 Lots: Unused IIRC Massage Chair
— Description — 8D massage chair. 5+8
massage mode. Mobile phone holder.
Central control quick knob. USB charging.
Full body airbag. Hip Wheel Roller
Massage. AI intelligent voice control. Large
screen controller. Blue ambient light. Foot
roller massage. Zero gravity mode.
— Contact — Specialist: Daniel Wengerd,
440-636-3128.

LOT 1928-1935



8 Lots: Unused Outrigger Pads
— Description — 10" x 18" x 1.5",
45° load 30,000 pounds, vertical
load 55,000 pounds, wait, 17
pounds, crushing rating 200 psi,
made from polypropylene four
pieces per package — Contact —
Specialist: Dan W, 440-636-3128.

LOT 1936-1942



7 Lots: Unused IR - BI PARTING
IRON GATE
— Description — Excellent climate
resistance ability, durable in hot,
cold, humid, and dry climates. *Frosion
resistance and temperature
change resistance long-lasting in every
condition. Tough paint coating, powerful
adhesive availability. — Contact — Specialist:
Dan W, 440-636-3128.

LOT 1943-1947

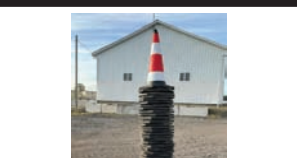

5 Lots: Unused 2025 SAFETY
TRAFFIC CONES
— Description — HEIGHT: 28"/70CM
OWEIGHT: 2.4KG/PC BASE SIZE: 400*400MM
Fully reflective high-gloss reflective clothing
Handle design for easy storage and
release. Large chassis design, stable placement,
good wind resistance. Composite material,
resistant to low and high temperatures, not
easy to tear — Specialist: Daniel W,
440-636-3128.



Remember!

to register
for phone bidding
before auction day
by calling the office
at 574.825.0704
ext 5.

You may request a permanent bidder number.

If approved, this will allow you to bid at future
auctions without calling to re-register.

Michiana Equipment Absolute Auction Ring 1

Live, onsite: 11751 CR 12, Middlebury, IN 46540

Date: September 26th

Auction start time: 9 AM EDT



▶▶▶ For phone bidding, please register during the week prior to the auction if possible by calling 574.825.0704 ext 5 ◀◀◀

Titled Vehicles: Once your payment is received and clears our bank, you will be contacted to confirm your information. You can expect Your title within 7 business days after the information is confirmed. If you do not contact us to confirm your information, you will receive the title approx. 30 days after the auction and it will be filled in with the information that you registered with.

Preview & Inspection: Buyers are responsible to do their own inspection to determine the condition of the items they purchase. Inspections times are available as follows:

Loadout Information: To help avoid confusion, please make sure the Trucking Broker and/or the Truck Driver has a copy of your invoice when he arrives pick up your items

Payment Information: Payment terms: 10% Onsite and 13% Online Buyer's Premium in affect for all purchases. Cash, check, wire transfer. Cash Payments totaling \$10,000 or more will not be accepted. Credit cards are only accepted on invoices with a total of less than \$2500. All payments are due immediately upon receipt of your invoice. Onsite buyers, payment is due the day of the auction. If onsite bidders wish to send a wire and still be assessed only the onsite buyer's premium, they must present a bank letter of credit (with limit stated equal to or higher than the amount owed by bidder) and wire must be sent no later than one business day after the auction.

Financing Available: Secure the equipment you need with Bright Star Financial Services. Enjoy fast, flexible options tailored to your business needs. Apply now for pre-approval and bid with confidence! Learn more at brightstarauctions.com/finance.

Have online access? You can also bid online at brightstarauctions.com.

LOT 90



CAT 950M Wheel Loader 1:50 Scale Replica- Die Cast Metal
Have fun buying a high-quality, die-cast toy! All proceeds including buyer's premium will go to Feed My Starving Children (FMSC) which is a Christian nonprofit dedicated to seeing every child and person around the world healthy, nourished and whole in body and spirit. Bright Star will pay for standard shipping and handling to the 48 contiguous states for buyers of this lot.

LOT 98



Heavy Equipment Key Set
36 Keys
Shipping available for \$20

LOT 99



SDRTOP Manual Sealless Steel Strapping Tool
Model A333, works for 1/2" 5/8" or 3/4" banding, new in box.
Shipping available for \$30

LOT 1000



New Land Hero PLD-T460 Mini Track Skid Steer Loader
— Specification & Features — Powered by a 23 hp air-cooled gas engine. Hydrostatic drive controlled by joystick. Equipped with 40" quick coupler bucket. Includes auxiliary hydraulics. Lift capacity: 850 lbs. Equipped with 7" rubber tracks. Hydraulic cooler and fan included. — Description — Unused mini skid steer track loader with ride on platform. — Specialist — Myron Miller with any questions 574-536-6306

LOT 1001



New Land Hero PLD-T460 Mini Track Skid Steer Loader
— Specification & Features — Powered by a 23 hp air-cooled gas engine. Hydrostatic drive controlled by joystick. Equipped with 40" quick coupler bucket. Includes auxiliary hydraulics. Lift capacity: 850 lbs. Equipped with 7" rubber tracks. Hydraulic cooler and fan included. — Description — Unused mini skid steer track loader with ride on platform. — Specialist — Myron Miller with any questions 574-536-6306

LOT 1002



New Land Hero PLD-T460 Mini Track Skid Steer Loader
— Specification & Features — Powered by a 23 hp air-cooled gas engine. Hydrostatic drive controlled by joystick. Equipped with 40" quick coupler bucket. Includes auxiliary hydraulics. Lift capacity: 850 lbs. Equipped with 7" rubber tracks. Hydraulic cooler and fan included. — Description — Unused mini skid steer track loader with ride on platform. — Specialist — Myron Miller with any questions 574-536-6306

LOT 1003



New Land Hero PLD-T460 Mini Track Skid Steer Loader
— Specification & Features — Powered by a 23 hp air-cooled gas engine. Hydrostatic drive controlled by joystick. Equipped with 40" quick coupler bucket. Includes auxiliary hydraulics. Lift capacity: 850 lbs. Equipped with 7" rubber tracks. Hydraulic cooler and fan included. — Description — Unused mini skid steer track loader with ride on platform. — Specialist — Myron Miller with any questions 574-536-6306

LOT 1004



Unused BTTL ST28H Mini Skid Steer
— Seller Statement — Operating weight: 2200lb. Engine power: 22.5HP. Lifting capacity: 750lb.. Breakout force, 1500lb.. Max lift height: 87". Max dump height: 51". Joystick controls. — Contact — Specialist: Myron Miller, 574-536-6306.

LOT 1005



Unused BTTL ST28H Mini Skid Steer
— Seller Statement — Operating weight: 2200lb. Engine power: 22.5HP. Lifting capacity: 750lb.. Breakout force, 1500lb.. Max lift height: 87". Max dump height: 51". Joystick controls. — Contact — Specialist: Myron Miller, 574-536-6306.

LOT 1100



2018 Case TR340 Skid Steer
— Specifications & Features — Year: 2018. Make: Case. Model: TR340. Serial #: NHM440630, PIN #JAFTR340CHM440630.. Engine: Turbocharger 4 Cylinder. Fuel: Diesel. Hours: 1,801. Horsepower: 90. 2 Speed: No. ROPS: Closed. Heat: yes. AC: yes. Controls: Joystick. Lifting Capacity: 2,380 Lbs. Attachment: Rockland 81" Bucket, Serial #174780. Quick Attach: Hydraulic. Highflow: no.
— Seller Statement — Seller states was a 1 owner machine, was routinely serviced and maintained — Contact — Specialist: Zak Bontrager, 260-221-2628.

LOT 1006



Unused BTTL ST28H Mini Skid Steer
— Seller Statement — Operating weight: 2200lb. Engine power: 22.5HP. Lifting capacity: 750lb.. Breakout force, 1500lb.. Max lift height: 87". Max dump height: 51". Joystick controls. — Contact — Specialist: Myron Miller, 574-536-6306.

Sell with

IronRing

POWERED BY BRIGHT STAR

Monthly Virtual Consignment Auction

- No trucking costs
- FREE advertising
- Simple process
- Proven results
- Call your agent today!

Online & Phone Bidding Only!

In House Specialist - Myron Nissley - 574.564.6453

LOT 1101



2012 John Deere 333D Skid Steer

— Specifications & Features — Year: 2012. Make: John Deere. Model: 333D. Serial #: 1T0333DBKCD223801. Engine: 3.0L 5cyl. John Deere PowerTech E 5030HT. Fuel: Diesel. Hours: 3802.4. Horsepower: 95hp. 2 Speed: Yes. ROPS: Closed. Heat: yes. AC: yes. Controls: Hand/Foot. Lifting Capacity: 3,300lbs. Quick Attach: Hydraulic. Highflow: no. — Seller Statement — Seller states the machine starts, runs, and operates like it should. Literally just serviced at 3,802 hours, good glass, regularly maintained and serviced. They are only selling because they upgraded to a newer machine and no longer have a need for it. — Contact — Specialist: Zak Bontrager, 260-221-2628.

LOT 1102



2016 Kubota SVL 95-2S Skid Steer

— Specifications & Features — Year: 2016. Make: Kubota. Model: SVL95-2. Serial #: JKUC0953J01S30924. Engine: Kubota V3800-TIER4. Fuel: Diesel. Hours: 0. Horsepower: 96.4. 2 Speed: Yes. ROPS: Closed. Heat: yes. AC: yes. Controls: Joystick. Lifting Capacity: 3200lb.. Attachment: Bucket. Quick Attach: Hydraulic. — Seller Statement — Well maintained unit, ready for work. Door is not included. — Contact — Specialist: Myron Nissley, 574-536-2481.

LOT 1150



1999 JCB Robot 185 Series 3 Skid Steer

— Specifications & Features — Year: 1999. Make: JCB. Model: Robot 185 Series 3. Serial #: SLP185SAXE0804093. Engine: JCB Diesel. Serial #U036113F. Fuel: Diesel. Hours: 3,038. Horsepower: Approx 70. 2 Speed: No. ROPS: Open. Heat: no. AC: no. Controls: Joystick. Lifting Capacity: Approx 1,500 Lbs. Attachment: 72" Bucket. 42" x 4" Pallet forks.. Quick Attach: Manual Power. Highflow: no. — Seller Statement — Needs a new left side joystick. Machine weighs approx 7,300 Lbs. Has a backup camera. — Contact — Specialist: Zak Bontrager, 260-221-2628.

LOT 1151



2012 John Deere 326D Skid Steer

— Specifications & Features — Year: 2012. Make: John Deere. Model: 326D. Serial #: 1T0326DMTCG222665. Engine: John Deere PowerTech E 5030HT Turbocharged 4-cylinder diesel. Fuel: Diesel. Hours: 0. Horsepower: 74. 2 Speed: Yes. ROPS: Closed. Heat: yes. AC: yes. Controls: Joystick. Lifting Capacity: 1249lb.. Attachment: Bucket. Quick Attach: Hydraulic. Highflow: yes. — Seller Statement — Well maintained ready to go to work. — Contact — Specialist: Myron Nissley, 574-536-2481.

LOT 1200



Lull Telehandler

— Description — Model 644 Highlander II. Comes with 6,000 lbs capacity, but cylinders are a little weak, so can lift approx 3,500 lbs. Currently has 48" forks, lift carriage slides and has rotating forks. Extends up to 25 feet. Currently the road gear does not work and the engine starts hard when cold. 2,733 Hours showing on meter. Runs & operates. — Contact — Specialist: Alvin Yoder, 260-214-9860.

LOT 1201



2006 Genie GTH1056 Telehandler

— Specifications & Features — Year: 2006. Make: Genie. Model: GTH1056. Serial #: GTH1006A-9954. Engine: John Deere 4045THF485 4.5L, 4-cylinder turbocharged diesel. Fuel: Diesel. Meter Reads: 11,114. ROPS: Closed. Heat: no. AC: no. Fork Size: 4' forks, 4' carriage.. Max Reach: 56'. Lift Capacity: 10,000lb.. — Seller Statement — Well maintained unit ready for work. — Contact — Specialist: Myron Nissley, 574-536-2481.

LOT 1202



2008 Skytrak 10054 Telehandler

— Specifications & Features — Year: 2008. Make: Skytrak. Model: 10054. Serial #: 160034404. Engine: Cummins QSB4.5T. Fuel: Diesel. Meter Reads: 5470. ROPS: Open. Heat: no. AC: no. Fork Size: 6' forks, 6' carriage.. Max Reach: 54'. Lift Capacity: 10,000lb.. — Seller Statement — Well maintained ready for work. — Contact — Specialist: Myron Nissley, 574-536-2481.

LOT 1203



2016 Skytrak 6042 Telehandler

— Specifications & Features — Year: 2016. Make: Skytrak. Model: 6042. Serial #: 160072967. Engine: Deutz TCD2.9 L4. Fuel: Diesel. Meter Reads: 3226. ROPS: Open. Heat: no. AC: no. Fork Size: 4' forks, 5' carriage.. Max Reach: 42'. Lift Capacity: 6,000lb.. — Seller Statement — Well maintained, ready for work. — Contact — Specialist: Myron Nissley, 574-536-2481.

LOT 1250



2008 Genie S120 Boom Lift

— Specifications & Features — Year: 2008. Make: Genie. Model: S120. Engine: Deutz TD2011 L04i, 74HP. Fuel: Diesel. Meter Reads: 3984 hours. Power Source: Diesel. Drive Line: 4WD. Jib Feature: yes. Rotating Platform Feature: yes. Power to Platform: Yes. Type of Boom Lift: Telescopic. Horizontal Reach: 75'. Vertical Reach: 120'. Load Capacity: 750lb.. Max Capacity: 750lb.. Basket Size: 32" x 92". — Seller Statement — Runs and operates. — Contact — Specialist: Myron Nissley, 574-536-2481.

LOT 1251



2007 Genie S60 Trax Boom Lift

— Specifications & Features — Year: 2007. Make: Genie. Model: S60. Engine: • Deutz 2011 L03i, a 3-cylinder diesel engine producing 48 hp (36 kW) • Perkins 404D-22, a 4-cylinder diesel engine also rated at 51 hp (38 kW) . Fuel: Diesel. Meter Reads: 1489 hours. Power Source: Diesel. Drive Line: 4WD. Jib Feature: no. Rotating Platform Feature: yes. Power to Platform: Yes. Type of Boom Lift: Telescopic. Horizontal Reach: 50'. Vertical Reach: 60'. Load Capacity: 500lb.. Max Capacity: 1000lb.. Basket Size: 32" x 96". — Seller Statement — Right rear track has a locked up hub and will need work. — Contact — Specialist: Myron Nissley, 574-536-2481.

LOT 1252



2005 JLG 600S Boom Lift

— Specifications & Features — Year: 2005. Make: JLG. Model: 600S. Engine: Deutz TD 2.9L4, Tier 4 Final, 67HP. Fuel: Diesel. Meter Reads: 3457 hours. Power Source: Diesel. Drive Line: 4WD. Overall Dimensions: 29' x 8'. Jib Feature: no. Rotating Platform Feature: yes. Power to Platform: Yes. Type of Boom Lift: Telescopic. Horizontal Reach: 49'. Vertical Reach: 60'. Load Capacity: 500lb.. Max Capacity: 1000lb.. Basket Size: 36" x 96". — Seller Statement — Starts hard and runs, will need work. — Contact — Specialist: Myron Nissley, 574-536-2481.

LOT 1253



2004 JLG M600 JP Electric Boom Lift

— Specifications & Features — Year: 2004. Make: JLG. Model: M600 JP. Engine: Electric. Meter Reads: 10,581 hours. Power Source: Diesel. Drive Line: AWD. Overall Dimensions: 22' x 7'. Jib Feature: yes. Rotating Platform Feature: yes. Power to Platform: Yes. Type of Boom Lift: Telescopic. Horizontal Reach: 44'. Vertical Reach: 60'. Load Capacity: 500lb.. Max Capacity: 500lb.. Basket Size: 30" x 72". — Seller Statement — Good condition, operates as it should. — Contact — Specialist: Myron Nissley, 574-536-2481.

LOT 1254



2010 JLG M600 JP Electric Boom Lift

— Specifications & Features — Year: 2010. Make: JLG. Model: M600 JP. Engine: Electric. Meter Reads: 1248.1. Power Source: Diesel. Drive Line: AWD. Jib Feature: yes. Rotating Platform Feature: yes. Power to Platform: Yes. Type of Boom Lift: Telescopic. Horizontal Reach: 44'. Vertical Reach: 60'. Load Capacity: 500lb.. Max Capacity: 500lb.. Basket Size: 30" x 72". — Seller Statement — Good condition. Operates as it should. — Contact — Specialist: Myron Nissley, 574-536-2481.

LOT 1255



1994 Genie Z445/22 Articulating Boom Lift

— Specifications & Features — Year: 1994. Make: Genie. Model: Z445/22. Engine: Ford LRG-423 4-cylinder, 2.3 L inline engine. Fuel: LP. Meter Reads: 4257 hours. Power Source: Gas. Drive Line: AWD. Jib Feature: no. Rotating Platform Feature: yes. Power to Platform: Yes. Type of Boom Lift: Articulating. Horizontal Reach: 23'. Vertical Reach: 45. Load Capacity: 500lb.. Max Capacity: 500lb.. — Seller Statement — Only operates on LP currently but is fully functioning. — Contact — Specialist: Myron Nissley, 574-536-2481.

LOT 1256



2008 JLG 450AJ SII Boom Lift

— Specifications & Features — Year: 2008. Make: JLG. Model: 450AJ SII. Engine: Deutz D2.9 L4, 49. Fuel: Diesel. Meter Reads: 3164 hours. Power Source: Diesel. Drive Line: AWD. Overall Dimensions: 22' x 7'. Jib Feature: yes. Rotating Platform Feature: yes. Power to Platform: Yes. Type of Boom Lift: Articulating. Horizontal Reach: 25'. Vertical Reach: 45'. Load Capacity: 550lb.. Max Capacity: 550lb.. Basket Size: 30" x 72". — Seller Statement — Runs and operates. — Contact — Specialist: Myron Nissley, 574-536-2481.

LOT 1257



2000 Upright AB46E Articulating Electric Boom Lift

— Specifications & Features — Year: 2000. Make: Upright. Model: AB46E. Engine: Electric. Meter Reads: 195 hours. Power Source: Electric. Drive Line: FWD. Overall Dimensions: 18' long x 6' wide. Jib Feature: yes. Rotating Platform Feature: yes. Power to Platform: Yes. Type of Boom Lift: Articulating. Horizontal Reach: 24'. Vertical Reach: 46'. Load Capacity: 500lb.. Max Capacity: 500lb.. Basket Size: 68" x 38". — Seller Statement — Like new machine in good condition. — Contact — Specialist: Myron Nissley, 574-536-2481.

LOT 1258



2012 JLG T500J Towable Telescopic Boom Lift
— Specifications & Features — Make: JLG. Model: T500J. Engine: Electric. Meter Reads: 1698 hours. Power Source: Electric. Jib Feature: yes. Rotating Platform Feature: no. Power to Platform: Yes. Type of Boom Lift: Telescopic. Horizontal Reach: 31'. Vertical Reach: 50'. Load Capacity: 500lb.. Max Capacity: 500lb.. Basket Size: 28" x 46". — Seller Statement — Operates as it should. — Contact — Specialist: Myron Nissley, 574-536-2481.

LOT 1259



2012 JLG T350 Towable Articulating Boom Lift
— Specifications & Features — Year: 2012. Make: JLG. Model: T350. Type of Boom Lift: Articulating. Horizontal Reach: 20'. Vertical Reach: 35'. Load Capacity: 500lb.. Max Capacity: 500lb.. — Seller Statement — Operates as it should. — Contact — Specialist: Myron Nissley, 574-536-2481.

LOT 1300



2013 Genie GS-5390RT 4WD Scissor Lift
— Specifications & Features — Year: 2013. Make: Genie. Model: GS-5390RT. Serial #: GS9013-48512. Engine: Deutz F3L-2011 (3-cylinder, air-cooled). Meter Reads: 1982. Weight Capacity: 1500lb.. Tire Size: 305-546. Lifting Height: 50'. Platform Size: 156.5" x 72", with dual 5' extensions.. — Seller Statement — 4WD, positive traction, 40-50% gradeability. Well maintained ready to go. — Contact — Specialist: Myron Nissley, 574-536-2481.

LOT 1301



2008 Skyjack SJ8850RT Scissor Lift
— Specifications & Features — Year: 2008. Make: SkyJack. Model: SJ8850RT. Serial #: 34001283. Engine: Kubota D1105-ES02. Meter Reads: 2916 hours. Weight Capacity: 800lb.. Tire Size: 16.5 NHS. Lifting Height: 50'. Platform Size: 114" x 63" with a 60" extension.. — Seller Statement — Well maintained. Runs and operates. Generator does not work. — Contact — Specialist: Myron Nissley, 574-536-2481.

LOT 1302



2006 Skyjack SJ8243RT 4WD Scissor Lift
— Specifications & Features — Year: 2006. Make: Skyjack. Model: SJ8243RT. Serial #: 342603. Engine: Propane. Meter Reads: 2950. Weight Capacity: 1,000-1,800lb.. Lifting Height: 43'. — Seller Statement — Runs and operates. — Contact — Specialist: Myron Nissley, 574-536-2481.

LOT 1303



2008 Skyjack SJ6826RT 4WD Scissor Lift
— Specifications & Features — Year: 2008. Make: Skyjack. Model: SJ6826RT. Serial #: 37002204. Engine: Kubota D902. Meter Reads: 3164. Weight Capacity: 950-1250lb.. Lifting Height: 26'. — Seller Statement — Starts, but will not stay running. — Contact — Specialist: Myron Nissley, 574-536-2481.

LOT 1304



2002 JLG 4069LE Wide Electric Scissor Lift
— Specifications & Features — Year: 2002. Make: JLG. Model: 4069LE. Serial #: 200105243. Engine: Electric. Meter Reads: 630. Weight Capacity: 800lb.. Lifting Height: 39'. Platform Size: 9 ft 7 in x 5 ft 5 in. — Seller Statement — Electric, powered by 8x6 V batteries (370 Ah total); includes a 21 A automatic SCR charger. Good running condition. — Contact — Specialist: Myron Nissley, 574-536-2481.

LOT 1305



2008 Skyjack SJ4626 Wide Electric Scissor Lift
— Specifications & Features — Year: 2008. Make: Skyjack. Model: SJ4626. Serial #: 70004236. Engine: Electric. Meter Reads: 381. Weight Capacity: 1,000lb.. Lifting Height: 26'. Platform Size: 91" x 41". — Seller Statement — Runs and operates like it should. — Contact — Specialist: Myron Nissley, 574-536-2481.

LOT 1306



2000 Skyjack SJIII4626 Wide Electric Scissor Lift
— Specifications & Features — Year: 2000. Make: Skyjack. Model: SJIII4626. Serial #: 703666. Engine: Electric. Meter Reads: 1125. Weight Capacity: 1,000lb.. Lifting Height: 26'. — Seller Statement — Runs and operates like it should. — Contact — Specialist: Myron Nissley, 574-536-2481.

LOT 1307



2000 Skyjack SJIII3226 Narrow Electric Scissor Lift
— Specifications & Features — Year: 2000. Make: Skyjack. Model: SJIII3226. Serial #: 28104. Engine: Electric. Meter Reads: 376. Weight Capacity: 1,000lb.. Lifting Height: 26'. — Seller Statement — Runs and operates like it should. — Contact — Specialist: Myron Nissley, 574-536-2481.

LOT 1308



2011 Genie GR20 Drivable Platform Lift
— Specifications & Features — Year: 2011. Make: Genie. Model: GR20. Serial #: GR11-20275. Engine: Electric. Meter Reads: 0. Lifting Height: 20'. — Seller Statement — Needs work, parts or repair only. — Contact — Specialist: Myron Nissley, 574-536-2481.

LOT 1309



2005 GR15 Drivable Platform Lift
— Specifications & Features — Year: 2005. Make: Genie. Model: GR15. Serial #: GR05-4314. Engine: Electric. Meter Reads: 93. Lifting Height: 20'. — Seller Statement — Needs work, parts or repair only. — Contact — Specialist: Myron Nissley, 574-536-2481.

LOT 1350



Towmotor Forklift

— Description — Comes with solid rubber tires, 48" forks, single stage mast and tank. Approx 3,000 lbs lift capacity. 8,279 hours showing on meter. Runs and operates. — Contact — Specialist: Alvin Yoder, 260-214-9860.

LOT 1351



Mitsubishi FG25K Forklift

— Specifications & Features — Year: unknown. Make: Mitsubishi. Model: fg25k. Serial #: unknown. Engine: Pioneer. Fuel: LP. Meter Reads: 13,808. Stage Mast: 2. Mast Height: 83". ROPS: Open. Tires: Solid. Tire Size: front 7.00-12/5.00. rear 6.00-9/4.00. Side Shift: yes. Fork Positioner: no. Load Capacity: 5,000lbs. — Seller Statement — Tank sells with, runs and operates — Contact — Specialist: Myron Nissley, 574-536-2481.

LOT 1352



Massey Ferguson MF6500 Forklift

— Specifications & Features — Year: Unknown. Make: Masey Ferguson. Model: MF6500. Serial #: Unknown. Tag is missing. Engine: Perkins 4.236. Fuel: Diesel. Meter Reads: 5,234 Hours. Stage Mast: 3. Mast Height: 7'6". ROPS: Open. Tires: Pneumatic. Tire Size: Front -16.9-24. Rear -12.5L-16. Side Shift: Yes. Reach Height: 14'. Load Capacity: 6,500 Lbs. — Seller Statement — Has 45" x 6" Forks. Comes with a set of tire chains. Seller states starts, runs, and operates, lights work, brakes works, does have a little leak from side shift cylinder. — Contact — Specialist: Zak Bontrager, 260-221-2628.

LOT 1353

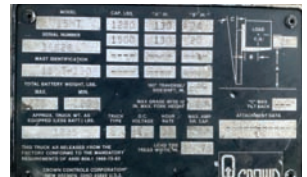

Crown Electric Walk Behind Forklift

— Description — Model: 15MT, Serial: 36628, Capacity: 1250lb. 48" forks. Batteries will need replaced. Still works but is very weak. — Contact — Specialist: Zak Bontrager, 260-221-2628.

LOT 1354



Ingersoll Rand RT7086 Forklift

— Specifications & Features — Year: Unknown. Make: Ingersoll Rand. Model: RT-708G. Serial #: 147367. Engine: John Deere 4039DF001, Serial #T04039D544976. Fuel: Diesel. Meter Reads: 10,395. Stage Mast: 3. Mast Height: 11'6". ROPS: Closed. Tires: Pneumatic. Tire Size: Front -18.4-25. Rear -11L-16. Side Shift: Yes. Fork Positioner: No. Reach Height: Approx 25'. Load Capacity: 7,400 Lbs. — Seller Statement — 43"x5" Forks, Seller States starts, runs, and operates, shifts hard, noisy brakes, no known leaks, was serviced before being delivered here. — Contact — Specialist: Zak Bontrager, 260-221-2628.

LOT 1355



1994 Nissan KPH02A25PV Forklift

— Specifications & Features — Year: 1994. Make: Nissan. Model: KPH02A25PV. Serial #: KPH02P900210. Engine: Nissan 4 Cylinder. Fuel: LP. Meter Reads: 1,239 Hours. Stage Mast: 3. Mast Height: 6'10". ROPS: Open. Tires: Solid. Tire Size: Front -7.00-12. Rear -6.00-9. Side Shift: Yes. Reach Height: 15'6". Load Capacity: 3,975. — Seller Statement — 4"x4" Forks, Seller states starts, runs, and operates, has a fresh service, comes with LP tank, One owner machine was bought new. — Contact — Specialist: Zak Bontrager, 260-221-2628.

LOT 1356



1994 Nissan Forklift

— Specifications & Features — Year: 1994. Make: Nissan. Model: KPH02A25P. Serial #: KPH02P902160. Engine: Nissan 4 Cylinder. Fuel: LP. Meter Reads: 5,229 Hours. Stage Mast: 3. Mast Height: 6'10". ROPS: Open. Tires: Solid. Tire Size: Front -7.00-12/5.00. Rear -6.00-9. Side Shift: Yes. Reach Height: 15'6". Load Capacity: 3,950. — Seller Statement — 4'x4" Forks, Seller States starts, runs, and operates, has a fresh service, comes with an LP tank, One owner machine, was bought new. — Contact — Specialist: Zak Bontrager, 260-221-2628.

LOT 1357



Hyster S50XM Forklift

— Specifications & Features — Year: Unknown. Make: Hyster. Model: S50XM. Serial #: D187V24774Z. Engine: No Tag, 4 Cylinder. Fuel: LP. Meter Reads: 9,128 Hours. Stage Mast: 3. Mast Height: 6'10". ROPS: Open. Tires: Solid. Tire Size: 21x7x15 on Fronts, 16x6x10 1/2 on Rears. Side Shift: Yes. Reach Height: 15'9". Load Capacity: 4,800 Lbs. — Seller Statement — 42" x 4" Forks, Missing (1) Lug nut on front drivers side tire, Seller states new head gasket last week of August 2025, has a fresh service, comes with a tank, — Contact — Specialist: Zak Bontrager, 260-221-2628.

LOT 1358



1995 Clark CGP25 Forklift

— Specifications & Features — Year: 1995. Make: Clark. Model: CGP25. Serial #: P365L-0038-9396FB. Engine: Mitsubishi 4G64 LPG. Fuel: LP. Meter Reads: 9221. Stage Mast: 3. ROPS: Open. Tires: Solid. Side Shift: Yes. Fork Positioner: No. Reach Height: 189". Load Capacity: 5000lb.. — Seller Statement — Good condition overall, runs and operates. — Contact — Specialist: Myron Nissley, 574-536-2481.

LOT 1359



2012 Hyster S50FT Forklift

— Specifications & Features — Year: 2012. Make: Hyster. Model: S50FT. Serial #: F187V18748J. Engine: GM 2.4L inline-4. Fuel: LP. Meter Reads: 12,151. Stage Mast: 3. ROPS: Open. Tires: Solid. Tire Size: 21 x 7 x 15 front. Side Shift: Yes. Fork Positioner: No. Reach Height: 189". Load Capacity: 5000lb.. — Seller Statement — Runs and operates. Does not include charger on forks. — Contact — Specialist: Myron Nissley, 574-536-2481.

LOT 1360



2000 Yale ERC065 Forklift

— Specifications & Features — Year: 2000. Make: Yale. Model: ERC065. Serial #: ERC065RFN365E08. Engine: Electric. Meter Reads: 0. Stage Mast: 3. ROPS: Open. Side Shift: No. Fork Positioner: No. Reach Height: 209". Load Capacity: 6500lb.. — Seller Statement — Needs work. — Contact — Specialist: Myron Nissley, 574-536-2481.

Remember!

to register
for phone bidding
before auction day
by calling the office
at 574.825.0704 ext 5.

You may request
a permanent bidder number.

If approved, this will allow you
to bid at future auctions
without calling to re-register.

LOT 1450



LOT 1560



Puckett Bros 510-D Grader
 — Specifications & Features — Year: Unknown. Make: Puckett Bros. Model: 510-DWE. Serial #: PBG87A507. Engine Model: 4BTA 116-2500. Serial #60127154. Engine Manufacturer: Cummins. Meter Reads: 2,299 Hours. Drive: 4WD. Horsepower: 116. Transmission: Hydrostatic. Blade Push Block: 7' Wide Bucket. ROPS: Open. Heat: no. AC: no. Steering: Wheel. Tires: Pneumatic. Scarifier: 6 Tooth (only has 3 teeth installed, 2 more teeth in bucket on front), 6' Wide. Mold Board Size: 10' Wide by 19" Tall. — Seller Statement — Seller states starts, runs, and operates. Replaced engine with a rebuilt Cummins, most of the hoses have been replaced, All new 16.5L-16.1 Tires, does have some minor seeps, — Contact — Specialist: Zak Bontrager, 260-221-2628.

LOT 1610



Unused BTTL 15 Mini Excavator
 — Seller Statement — Operating Weight: 2400lb., Engine Power: 13.5HP, Max excavation distance forward: 109", Max excavation depth: 66", Max excavation height: 85". Very similar to the Bttle 12 model except the joysticks are on the side. — Contact — Specialist: Myron Miller, 574-536-6306.

LOT 1611



Unused BTTL 15 Mini Excavator
 — Seller Statement — Operating Weight: 2400lb., Engine Power: 13.5HP, Max excavation distance forward: 109", Max excavation depth: 66", Max excavation height: 85". Very similar to the Bttle 12 model except the joysticks are on the side. — Contact — Specialist: Myron Miller, 574-536-6306.

LOT 1612



Unused BTTL 15 Mini Excavator
 — Seller Statement — Operating Weight: 2400lb., Engine Power: 13.5HP, Max excavation distance forward: 109", Max excavation depth: 66", Max excavation height: 85". Very similar to the Bttle 12 model except the joysticks are on the side. — Contact — Specialist: Myron Miller, 574-536-6306.

LOT 1613



Unused BTTL 15 Mini Excavator
 — Seller Statement — Operating Weight: 2400lb., Engine Power: 13.5HP, Max excavation distance forward: 109", Max excavation depth: 66", Max excavation height: 85". Very similar to the Bttle 12 model except the joysticks are on the side. — Contact — Specialist: Myron Miller, 574-536-6306.

LOT 1614



Unused BTTL 12 Mini Excavator
— Seller Statement — Operating
Weight: 2400lb., Engine Power:
13.5HP, Max excavation distance
forward: 109", Max excavation
depth: 66", Max excavation
height: 85". — Contact —
Specialist: Myron Miller,
574-536-6306.

LOT 1615



Unused BTTL 12 Mini Excavator
— Seller Statement — Operating
Weight: 2400lb., Engine Power:
13.5HP, Max excavation distance
forward: 109", Max excavation
depth: 66", Max excavation
height: 85". — Contact —
Specialist: Myron Miller,
574-536-6306.

LOT 1616



Unused BTTL 12 Mini Excavator
— Seller Statement — Operating
Weight: 2400lb., Engine Power:
13.5HP, Max excavation distance
forward: 109", Max excavation
depth: 66", Max excavation
height: 85". — Contact —
Specialist: Myron Miller,
574-536-6306.

LOT 1617



Unused BTTL 12 Mini Excavator
— Seller Statement — Operating
Weight: 2400lb., Engine Power:
13.5HP, Max excavation distance
forward: 109", Max excavation
depth: 66", Max excavation
height: 85". — Contact —
Specialist: Myron Miller,
574-536-6306.

LOT 1618



Unused BTTL 12 Mini Excavator
— Seller Statement — Operating
Weight: 2400lb., Engine Power:
13.5HP, Max excavation distance
forward: 109", Max excavation
depth: 66", Max excavation
height: 85". — Contact —
Specialist: Myron Miller,
574-536-6306.

LOT 1619



Unused BTTL 12 Mini Excavator
— Seller Statement — Operating
Weight: 2400lb., Engine Power:
13.5HP, Max excavation distance
forward: 109", Max excavation
depth: 66", Max excavation
height: 85". — Contact —
Specialist: Myron Miller,
574-536-6306.

LOT 1620



Unused BTTL 12 Mini Excavator
— Seller Statement — Operating
Weight: 2400lb., Engine Power:
13.5HP, Max excavation distance
forward: 109", Max excavation
depth: 66", Max excavation
height: 85". — Contact —
Specialist: Myron Miller,
574-536-6306.

Sell with

IronRing
POWERED BY BRIGHT STAR

Monthly Virtual Consignment Auction

- No trucking costs
- FREE advertising
- Simple process
- Proven results
- Call your agent today!

Online &
Phone Bidding
Only!

In House Specialist - Myron Nissley - 574.564.6453

LOT 1665



Laymor Sweep Master 300 Parking Lot Sweeper
— Description — ENGINE: Kubota D1105 Tier 4 Final
BROOM SIZE 6.375" I.D. x 24" O.D. BROOM ANGLE
40° (each way) STEERING 45° (each way) SPEED 0
to 7.5 mph MACHINE WEIGHT 6' broom: 3,000 LBS
TRANSPORT WIDTH 6' broom: 6'9" (fully angled)
TRANSPORT LENGTH 14' (hitch down) HEIGHT 7'6"
Meter reads: 874.5 Very good condition. — Contact —
Specialist: Myron Nissley, 574-536-2481.

LOT 1750



1985 John Deere 648D Turbo Grapple Skidder
— Specifications & Features — Year: 1985. Make: John Deere.
Model: 648D. Serial #: DW648DT507416. Engine: Unknown. Tag
is missing. Meter Reads: 3,159 Hours. Transmission: Direct-
drive, powershift. Blade Size: 8'x31". ROPS: Open. Heat: no. AC:
no. Controls: Hand/Foot. Tire Size: 23.1-26. Tire Chains: no.
Cable Winch: yes. Grapple: yes. — Seller Statement — Power
steering needs work. Seller states starts, runs, and operates,
Rebuilt winch and new cable with approximately 300 hours of
use, Engine was rebuilt approximately 1,500 hours ago
— Contact — Specialist: Zak Bontrager, 260-221-2628.

LOT 1950



2000 Freightliner FLC120 Semi Truck
— Specifications & Features — Year: 2000. Make: Freightliner. VIN: 1FUYSSEB4YLF32117. Engine: Detroit 60 Series 12.7L. Meter Reads: Unknown. GVWR: 52,000. Front Axle Rating: 12,000. Rear Axle Rating: 20,000. Heat: yes. AC: yes. Wet Kit: no. Tire Size: 11R22.5 rear, 11R22.5 front..
— Contact — Specialist: Zak Bontrager, 260-221-2628.

LOT 2000



2004 Dodge Sprinter 2500 HC Van
— Specifications & Features — Year: 2004. Make: Dodge. Model: 2500 HC. VIN: WD2PD643445581231. Engine: Mercedes-Benz Turbo Diesel. Model #OM 647 LA ClD 164. Meter Reads: 407,492 Miles. Drive Line: RWD. Horsepower: 154. Transmission: Automatic. — Seller Statement — Seller states starts, runs, and drives, has a sensor light on for the traction, doesn't affect how it drives. Cruise control works, A/C works, gets 22-25 mpg every tank. — Contact — Specialist: Zak Bontrager, 260-221-2628.

LOT 2001



2013 Chevrolet Express G2500 Van
— Specifications & Features — Year: 2013. Make: Chevrolet. Model: Express G2500. VIN: 1GCWGFCA5D1146214. Engine: 4.8L Vortec V8. Meter Reads: 227,922 Miles. Drive Line: RWD. Horsepower: 280. Transmission: Automatic. — Seller Statement — 245/75R16 Tires. Seller states was serviced in the end of November of 2024, only selling because they are upgrading their fleet. — Contact — Specialist: Zak Bontrager, 260-221-2628.

LOT 2002



1988 Ford F-350 Custom Boom Truck
— Specifications & Features — Year: 1988. Make: Ford. Model: F-350 Custom. VIN: 2FDKF37H8JCA45598. Engine: 5.8L V8. Meter Reads: 40,385. Rolled over unknown amount of times. Drive Line: RWD. Horsepower: Approx 207. Transmission: Automatic. Bed Liner: no. Bed Accessories: None. In-Bed Storage Boxes: yes. — Seller Statement — 215/85R16 Tires on front, 7.50R16LT Tires on rear, 11,000 GVWR. Seller states starts, runs, and drives. Has a Versalift Boom lift, Serial #K8746, Model #VN32B1, Platform Height -32', Boom Reach -19'6", Max HYD Pressure -2,000 PSI, 12V, 300 Lbs Bucket Load limit, Boom Bucket controls do not work. — Contact — Specialist: Zak Bontrager, 260-221-2628.

LOT 2003



2007 Dodge Ram 3500 Truck
— Specifications & Features — Year: 2007. Make: Dodge. Model: Ram 3500. VIN: 3D6WG48A07G898748. Engine: 6.7L Cummins. Meter Reads: 221,206mi. Drive Line: RWD. Horsepower: 325hp. Trailer Hitch: Gooseneck Hitch. Bed Size: 9'6"x 8'. In-Bed Storage Boxes: yes. — Seller Statement — Seller states the truck starts, runs, and drives like it should. Was serviced at 219,301mi, got brand new tires in November 2024, February 2025 replaced #1 injector, injector harness, valve cover gasket, injector harness pig tails, and injector #1 feed line, flatbed with lots of toolbox cabinets, all boxes open/close/latch like they should, Gooseneck hitch and bumper hitch, fuel transfer tank, heat and a/c both work, EGR DPF Delete. — Contact — Specialist: Zak Bontrager, 260-221-2628.

LOT 2050



2004 Toyota 4-Runner SR5
— Specifications & Features — Year: 2004. Make: Toyota. Model: 4-Runner SR5. VIN: JTEZU14R640033838. Engine: 4L VVT-i V6. Meter Reads: 214,703. Drive Line: RWD. Transmission: Automatic. — Seller Statement — 265/65R17 Tires. Seller states starts, runs, and drives, Heat does not work, A/C does work, has an exhaust leak. — Contact — Specialist: Zak Bontrager, 260-221-2628.

LOT 2051



— Specifications & Features — Year: 2011. Make: Chevrolet. Model: Silverado K1500 LTZ. VIN: 3GCPKTE37BG263470. Engine: Vortec 5.3L V8. Model #LC9. Meter Reads: 294,543 Miles. Drive Line: 4WD. Horsepower: Unknown. Transmission: Automatic. Trailer Hitch: Rear Receiver Hitch. Bed Liner: yes. Bed Size: 5'9" Long x 5'3" Wide. Bed Accessories: None. In-Bed Storage Boxes: no. — Seller Statement — Model #K10543, 7,000 Lbs GVWR, Has a Delta 5'9" Long x 17 1/2" Tall x 19 1/2" Wide toolbox, 275/65R18 Tires, Seller states starts, runs, and drives, when idling oil pressure bottoms out, Has rust, New tires last year, — Contact — Specialist: Zak Bontrager, 260-221-2628.

LOT 2052



— Specifications & Features — Year: 2000. Make: Ford. Model: E-350 XL Super Duty. VIN: 1FBSS31F3YHA56152. Engine: 7.3L Power Stroke Diesel. Meter Reads: 156,255 Miles. Drive Line: RWD. Horsepower: 215. Transmission: Automatic Rebuilt Jasper. — Seller Statement — LT245/75R16 Tires. 15 passenger model, Seller states starts, runs, and drives, A/C works, Cruise control, Includes 2 New lower rear quarter panels not installed. — Contact — Specialist: Zak Bontrager, 260-221-2628.

LOT 2053



— Specifications & Features — Year: 2013. Make: Chevrolet. Model: Silverado 2500 HD. VIN: 1GC2KVC65DZ350556. Engine: 6.0L V8. Meter Reads: 280,226. Drive Line: 4WD. Horsepower: 360. Transmission: Automatic. Trailer Hitch: Rear Receiver Hitch. Bed Liner: yes. Bed Size: 6'7" Long x 5'3" Wide. Bed Accessories: None. In-Bed Storage Boxes: no. — Seller Statement — Seller states has a New A/C compressor last year, was serviced in July of 2025, which includes an alignment, replaced center link bushing, pitman arm, front brake pads, front calipers, brake hoses, resurfaced the rotors, only selling because they are upgrading their fleet, — Contact — Specialist: Zak Bontrager, 260-221-2628.

LOT 2054



— Specifications & Features — Year: 2005. Make: Chevrolet. Model: Silverado K2500HD. VIN: 1GCHK29U65E160795. Engine: Vortec 6.0 V8. Model #LQ4. Meter Reads: 221,708 Miles. Drive Line: 4WD. Horsepower: Unknown. Transmission: Automatic. Trailer Hitch: Rear Receiver Hitch. Bed Liner: yes. Bed Size: 6'7" Long x 5'4" Wide. Bed Accessories: None. In-Bed Storage Boxes: no. — Seller Statement — Model #K25753, 9,200 Lbs GVWR, Has a BOSS snowplow hitch mount on front. LT285/75R16 Tires on front, LT285/75R16 Tires on rear, Seller states almost Brand-New tires with stock rims, (tires has approx 500 miles on them), Has a Boss Salt Spreader hookup, LED Headlights, New Reman Transmission in 2023, New Radiator, New Radiator hose, New Radiator Fan in 2024, New Brakes in 2024, Brand New Mirrors in box in backseat, New Receiving Hitch in 2023 — Contact — Specialist: Zak Bontrager, 260-221-2628.

LOT 2055



— Specifications & Features — Year: 1998. Make: Chevrolet. Model: K1500. VIN: 1GCEK19R4WR126387. Engine: 5.7L V8. Meter Reads: 343,519 Miles. Drive Line: 4WD. Horsepower: Approx 255. Transmission: Automatic. Trailer Hitch: Rear Receiver Hitch. Bed Liner: yes. Bed Size: 6'6" Long x 5' Wide. Bed Accessories: None. In-Bed Storage Boxes: no. — Seller Statement — 245/75R16 Tires. Seller states starts, runs, and drives, 2nd owner truck, Rebuilt transmission and rear end, A/C works, Heat works, Check engine like is on for O2 sensor, Has no cats, stock exhaust, Rear intake gasket has a small antifreeze leak. — Contact — Specialist: Zak Bontrager, 260-221-2628.

LOT 2056



— Specifications & Features — Year: 2010. Make: BMW. Model: 550GT. VIN: WBASN4C58AC208558. Engine: Twin Turbo 4.4L V8. Meter Reads: 127,995 Miles. Drive Line: RWD. Horsepower: 400. Transmission: Automatic. — Seller Statement — 245/50R18 Tires, Seller states starts, runs, and drives, routinely serviced, garage kept never seen snow, no mufflers, radio toggle switch is not working, did have an intermittent misfire before replacing spark plugs. — Contact — Specialist: Zak Bontrager, 260-221-2628.

LOT 2057



2008 Ford F-250 Truck

— Specifications & Features

— Year: 2008. Make: Ford. Model: F-250. VIN: 1FTSX20538EE56908. Engine: 5.4L EFI. Meter Reads: 0. Drive Line: RWD. Horsepower: 250. Transmission: 5 speed automatic. — Seller Statement — Runs and operates. — Contact — Specialist: Myron Nissley, 574-536-2481.

LOT 2100



1985 Fruehauf Flatbed Semi Trailer

— Specifications & Features — Year: 1985. Model: Flatbed, #PB80-F2-42W. VIN: 1H4P04222FF134002. Type of Hitch: Fifth Wheel. Width: 8'6". GVWR: 70,000 Lbs. Length: 42'2". Floor: Wood. Type of Brakes: Air. Tire Size: 11R24.5. Suspension: Leaf Springs. Axles: (2), 20,000 Lbs. — Contact — Specialist: Zak Bontrager, 260-221-2628.

LOT 2150



2021 Sure-Trac Gooseneck Equipment Trailer

— Specifications & Features — Year: 2021. Make: Sure-Trac. Model: ST102205LPD02A-GN-300. VIN: 5JW3U2529M3306457. Type of Hitch: Gooseneck. Width: 8'6". GVWR: 30,000 Lbs. Length: Overall 34'3". Deck is 25'. Floor: Wood. Type of Brakes: Electric. Brakes: Drum. Tire Size: 215/75R17. Suspension: Leaf Springs. Number of rear axles: 2. Dual Jacks: Ram 12,000 Lbs Support Capacity. Ramp Size: (2) 4' 6 1/2" x 20 1/2". — Seller Statement — Seller states has New brakes but they work slow, lights work. 5' Beaver Tail — Contact — Specialist: Zak Bontrager, 260-221-2628.

LOT 2200



2005 Cronkhite Equipment Trailer

— Specifications & Features — Year: 2005. Make: Cronkhite. Model: Flatbed. VIN: 47326202651110992. Type of Hitch: Pintle. Width: 8'6". GVWR: 12,300 Lbs. Length: 20'9". Floor: Wood. Type of Brakes: Electric. Brakes: Drum. Tire Size: 235/80R16. Suspension: Leaf Springs. Number of rear axles: 2. Ramp Size: (2) 4' x 14". — Seller Statement — Comes with a Weather Guard fuel tank with a Fill-Rite 15 GPM 12 volt DC pump, approx 40 gallons. Seller states lights work and brakes work. — Contact — Specialist: Zak Bontrager, 260-221-2628.

LOT 2201



1996 Interstate Trailers Inc 30DA Heavy Equipment Trailer

— Specifications & Features — Year: 1996. Make: Interstate Trailers Inc. Model: 30DA. VIN: 1JK0DA2597A150001. Type of Hitch: Pintle. Width: 102". GVWR: 37,350lbs (Rated Load Capacity @ 55mph - 30,000lbs). Length: 30' overall, 5' tongue, 20' deck, 5' beavertail. Floor: Wood. Type of Brakes: Electric. Brakes: Yes. Tire Size: 215/75R17.5. Number of rear axles: 2. Dual Jacks: Yes. Ramp Size: 5'. — Seller Statement — Heavy duty trailer, brakes work, lights work, does have some surface rust but very solid, tongue storage, 8 D-ring tie downs, the seller did put some new deck boards on recently, they are only selling to upgrade to new. — Contact — Specialist: Zak Bontrager, 260-221-2628.

LOT 2202



1999 Interstate Trailers Inc 40DLA Heavy Equipment Trailer

— Specifications & Features — Year: 1999. Make: Interstate Trailers Inc. Model: 40DLA. VIN: 1JKDLA408XA001672. Type of Hitch: Pintle. Width: 102". GVWR: 47,600lbs (Rated Load Capacity @ 55mph - 40,000lbs). Length: 34' overall, 5' tongue, 24' deck, 5' beavertail. Floor: Wood. Type of Brakes: Air. Brakes: Yes. Tire Size: 215/75R17.5. Number of rear axles: 2. Dual Jacks: Yes. Ramp Size: 5'. — Seller Statement — Heavy duty trailer, brakes work, lights work, does have some surface rust but very solid, tongue storage, 8 D-ring tie downs, they are only selling to upgrade to new. — Contact — Specialist: Zak Bontrager, 260-221-2628.

LOT 2250



2002 Sunnybrook Fifth Wheel Camper
 — Description — VIN #4UBBS0M2321Z33283. 28' Long, 8' Wide, 2 Axles, 225/75R15 Tires, Dry weight is approximately 7,500 Lbs, 1 Slide out. Aluminum Super Structure, Electric or Gas Refrigerator, Microwave, Gas oven, (2) 30 Lbs Propane tanks, Radio, Ducted central air and furnace, Electric front landing gear, Manual Rear landing gear, Large pass-through storage underneath, Queen bed, Sleeps 5-6 people, Seller states everything functions, no known leaks, is winterized, brakes and lights work. Includes dishes, silverware, brooms, towels, and some other misc. items. Needs a battery. — Contact — Specialist: Zak Bontrager, 260-221-2628.

LOT 2251



2014 Atlas Cargo Trailer
 — Specifications & Features — Year: 2014. Make: Atlas. Model: AC818TA3. VIN: 5HCKC1829EE030227. GVWR: 10,000lbs. Interior Height: 91". Interior Length: 221". Interior Width: 96". Overall Height: 109". Overall Length: 18'. Overall Width: 101". Door Size: 45" x2. Roof Material: aluminum. Floor Material: hardwood. Wall Material: plywood. Type of Brakes: Electric. Suspension: none. # of Axles: 2. Axle type: torsion.
 — Seller Statement — New rims and tires, new power awning, electric not hooked up yet, hardwood floor, 2 back doors and 1 side door — Contact — Specialist: Myron Nissley, 574-536-2481.

LOT 2300



2019 Equipter RB4000 Roofing Trailer / Debris Lift
 — Specifications & Features — Year: 2019. Make: Griffin. Model: GT-714. Serial #: 56WBU1420KE018723. — Seller Statement — It is powered by a Honda 13HP gas engine. The unit is well used but still in solid working condition. The hour meter is not functional, so true hours are unknown. Bed measures roughly 9' x 6' folded. This RB4000 is self-propelled and designed to lift, haul, and dump debris efficiently on roofing and construction job sites. Despite cosmetic wear, the machine remains structurally sound, with hydraulics and dumping functions working as they should. Specifications: • Model: Equipter RB4000 • Year: 2019 • Engine: Honda 13HP gas • Capacity: 4,000 lbs • Lift Height: 12 ft • Bed Size: ~9' x 6' (folded) • Drive: Self-propelled, compact design for job site maneuverability • Condition: Used, well-worn but operational — Contact — Specialist: Myron Nissley, 574-536-2481.

LOT 2301



Hawkeye Leisure Trailers LTD Jetski Trailer
 — Description — Has some dents and bent metal, missing some of the trailer bunks. *This item is sold with a Bill of Sale as proof of purchase. No Title will be issued. It is the sole responsibility of the buyer to obtain any necessary titles and registrations required by their state or local authorities. — Contact — Specialist: Zak Bontrager, 260-221-2628.

LOT 2350



EZ Go Golf Cart

— Description — Serial #1511251, Manufacturers Code #H202, Has a Robin gas powered engine, Engine Family #1FJXS .2952GA. Engine Model #EH29C, 18x8.50-8 Tires. Seller states starts, runs, and drives. Brakes work, new battery in July, New started in October, Regularly maintained. Was recently serviced. Seats up to 4 people

— Contact — Specialist: Zak Bontrager, 260-221-2628.

LOT 2351



2016 John Deere XUV590i 4WD Gator

— Specifications & Features — Year: 2016. Make: John Deere. Model: XUV590i. Serial #: 1MO590TBAGM010630. Engine: 586cc 2cyl. Chery Liquid Cooled OHV EFI. Fuel: Gas. Meter Reads: 850 hours. Horsepower: 32. — Seller Statement — Transmission: Dual Range CVT Top Speed: Approximately 45mph Drive: 4WD Cargo Box: 400lbs capacity Seating: 2 Passengers Seller states the gator starts, runs, and operates like it should, has front windshield with canvas cab, has front and rear LED lights mounted on the roof, manual dump bed works like it should, blue wire on driver side door was installed to use a sprayer from the bed. — Contact — Specialist: Zak Bontrager, 260-221-2628.

LOT 2375



1994 Crown Line Speedboat w/ Eagle Trailer

— Specifications & Features — Year: 1994. Make: Crown Line. Serial #: JTC16351K394, VIN: 4JEBS1919R1Z01752. Engine: Mercruiser. Fuel: Gas. — Seller Statement — Current running condition is unknown, tires appear to be holding air well, floor does have some soft spots — Contact — Specialist: Zak Bontrager, 260-221-2628.

LOT 2376



1989 Larson Speedboat

— Specifications & Features — Year: 1989. Make: Larson. Serial #: HIN: LAR20327A989. Engine: Mercruiser. Fuel: Gas. — Seller Statement — Current running condition is unknown, tires appear to be holding air well, floor does have some soft spots. Boat sells with title. *Trailer is sold with a Bill of Sale as proof of purchase. No Title will be issued. It is the sole responsibility of the buyer to obtain any necessary titles and registrations required by their state or local authorities. — Contact — Specialist: Zak Bontrager, 260-221-2628.

LOT 2377



Celebrity Speedboat w/ Shorelandr

— Specifications & Features — Make: Celebrity. Engine: Mercruiser. Fuel: Gas. — Seller Statement — Current running condition is unknown, tires appear to be holding air well, floor does have some soft spots. *Boat & trailer are sold with a Bill of Sale as proof of purchase. No Title will be issued. It is the sole responsibility of the buyer to obtain any necessary titles and registrations required by their state or local authorities. — Contact — Specialist: Zak Bontrager, 260-221-2628.

LOT 2378



StarCraft 1710 Speedboat w/ StarCraft Trailer

— Specifications & Features — Make: StarCraft. Model: 1710. Engine: Mercruiser. Fuel: Gas. — Seller Statement — Current running condition is unknown, tires appear to be holding air well, floor does have some soft spots. *Boat & trailer are sold with a Bill of Sale as proof of purchase. No Title will be issued. It is the sole responsibility of the buyer to obtain any necessary titles and registrations required by their state or local authorities. — Contact — Specialist: Zak Bontrager, 260-221-2628.

LOT 2379



Four Winns 180 Horizon Speedboat w/ Sylvan Trailer
 — Specifications & Features — Make: Four Winns. Model: 180 Horizon.
 — Seller Statement — Boat is nonrunning, no motor, seats are missing, comes with a paddleboat. *Boat & trailer are sold with a Bill of Sale as proof of purchase. No Title will be issued. It is the sole responsibility of the buyer to obtain any necessary titles and registrations required by their state or local authorities. — Contact — Specialist: Zak Bontrager, 260-221-2628.

LOT 2380



Hard Top Pontoon
 — Description — Seller states the pontoon starts and runs, Evinrude 30, hard top, does not come with trailer so you will need to bring your own for pickup. *This item is sold with a Bill of Sale as proof of purchase. No Title will be issued. It is the sole responsibility of the buyer to obtain any necessary titles and registrations required by their state or local authorities. — Contact — Specialist: Zak Bontrager, 260-221-2628.

LOT 2400



Case 1030 Comfort King Tractor
 — Specifications & Features — Year: Unknown. Make: Case. Model: 1030. Serial #: 8314583. Engine: Model #A451D. Fuel: Diesel. Meter Reads: 13 Hours. Drive: 2WD. Transmission: 4 Speed. 3 Point Hitch: Yes. Rear PTO: yes.
 — Seller Statement — 7.50-16SL Tires on front, 18.4-34 Tires on rear, Seller States has had a complete engine overhaul, injectors were rebuilt, alternator was rebuilt, PTO clutch pack was changed but need to be adjusted. Has just developed a consistent knock, actual issue is unknown. — Contact — Specialist: Zak Bontrager, 260-221-2628.

LOT 2401



John Deere 3520 Tractor
 — Specifications & Features — Year: unknown. Make: John Deere. Model: 3520. Serial #: LV3520H450066. Engine: Yanmar. Fuel: Diesel. Meter Reads: 1081. Drive: 4WD. Transmission: hydrostatic. 3 Point Hitch: Yes. Rear PTO: yes. — Seller Statement — Turf tires, 62" bucket, Ag Leader GPS system, closed cab with heat and AC, not working, front and rear PTO, 300 CX loader, 3 point hitch tractor weight on back sells with runs and operates
 — Contact — Specialist: Zak Bontrager, 260-221-2628.

LOT 2402



1980 John Deere 850 Tractor
 — Specifications & Features — Year: 1980. Make: John Deere. Model: 850. Serial #: 012822. Engine: Yanmar 3T80-J, 3-cyl d. Fuel: Diesel. Meter Reads: 1448. Drive: 2WD. Horsepower: 25. Transmission: Manual 8 forward/2 reverse. 3 Point Hitch: Yes. Rear PTO: yes. — Seller Statement — Runs and operates, has new tires and rims on rear and new tires in front. It has been well maintained and is ready to go.
 — Contact — Specialist: Myron Nissley, 574-536-2481.

LOT 2403



2020 John Deere 1023E Tractor w/ Loader
 — Specifications & Features — Year: 2020. Make: John Deere. Model: 1023E. Serial #: 1LV1023EPLK134059. Engine: 0.9L 3cyl. Yanmar 3TNM72. Fuel: Diesel. Meter Reads: 191.6. Drive: 4WD. Horsepower: 23.5hp. Transmission: 2-Range Hydrostatic. 3 Point Hitch: Yes. Rear PTO: yes. — Seller Statement — Seller states the tractor starts, runs, and operates like it should. Front end loader works good, tires appear to be in good condition, 3pt and PTO are working, lights work. — Contact — Specialist: Zak Bontrager, 260-221-2628.

LOT 2404



Deutz-Allis 5215 Tractor w/ Loader

— Specifications & Features — Year: n/a. Make: Deutz-Allis. Model: 5215. Serial #: 1291. Engine: 1.0L 3cyl. Toyosha. Fuel: Diesel. Meter Reads: 564. Drive: 4WD. Horsepower: 18. Transmission: 9sp. Synchromesh. 3 Point Hitch: Yes. Rear PTO: yes. — Seller Statement — Seller states the tractor starts, runs, and operates like it should, it is a little cold blooded but starts right up, comes with a belly mower (not hooked up), loader works like it should, 3pt and PTO work. — Contact — Specialist: Zak Bontrager, 260-221-2628.

LOT 2405



1979 John Deere 4430 Tractor

— Specifications & Features — Year: 1979. Make: John Deere. Model: 4430H. Serial #: 019479R. Engine: 6.6L John Deere, Model #6404AR-12 Serial #458789R. Fuel: Diesel. Meter Reads: 6,081 Hours. Drive: 2WD. Horsepower: 125. Transmission: 16 Forward gears, 8 Reverse gears. 3 Point Hitch: Yes. Rear PTO: yes. — Seller Statement — 460/85R38 Tires on rear, 235/85R16 Tires on front, Seller states has a brand New engine 600 hours ago, has a fresh service. — Contact — Specialist: Zak Bontrager, 260-221-2628.

LOT 2406



1972 John Deere 4320 Tractor

— Specifications & Features — Year: 1972. Make: John Deere. Model: 4320, #T613R. Serial #: 017759R. Engine: John Deere, Model #6404AR-03, Serial #323178R. Fuel: Diesel. Meter Reads: 7,389 Hours. Drive: 2WD. Horsepower: 115. Transmission: 8 Forward Gears, 2 Reverse Gears. 3 Point Hitch: Yes. Rear PTO: yes. — Seller Statement — 460/85R34 Tires on rear, 235/85R16 Tires on front. Has a brand New engine 300 hours ago, has a fresh service. — Contact — Specialist: Zak Bontrager, 260-221-2628.

LOT 2407



2016 Ventrac 4500Y Tractor

— Specifications & Features — Year: 2016. Make: Ventrac. Model: 4500Y. Serial #: 4500Y-AJ04457. Engine: Kubota D902 liquid cooled. Fuel: Diesel. Meter Reads: 809. Drive: 4WD. Horsepower: 25. Transmission: Hydrostatic. 3 Point Hitch: Yes. Rear PTO: no. — Seller Statement — Has a slight leak by front right wheels but otherwise in good running condition. — Contact — Specialist: Jonathon Miller, 574-349-4380.

LOT 2500-2504



5 Lots: New! Wolverine Skid Steer Brush Cutter Attachment — Description — Width: 72". — Specialist — Myron Miller with any questions 574-536-6306

LOT 2505-2509



5 Lots: New! Wolverine Skid Steer Tiller Attachment — Description — Width: 72". — Specialist — Myron Miller with any questions 574-536-6306

LOT 2510



New! Wolverine Skid Steer Vibrating Roller Attachment — Description — Width: 60", stimulation force: 3.3T. — Specialist — Myron Miller, 574-536-6306.

LOT 2511-2514



4 Lots: New! Wolverine Skid Steer Trencher Attachment — Description — Trenching depth: 48", trenching width: 8". — Specialist — Myron Miller, 574-536-6306.

LOT 2515-2522



8 Lots: New! Wolverine Skid Steer Auger Drive and Bit Attachment — Description — Comes with auger dimensions: 12" and 18", effective working depth: 25". — Specialist — Myron Miller with any questions 574-536-6306

LOT 2523-2525



3 Lots: New! Wolverine Skid Steer Grapple Bucket Attachment — Description — Width: 72", operating weight: 511 lbs., height: 26", cylinder: 2" bore 6 in stroke, material: 3/8" in thick, overall length: 36.26", max opening: 44", tine thickness: 1/4". — Specialist — Myron Miller with any questions 574-536-6306

LOT 2526



New! Wolverine Skid Steer Concrete Breaker Attachment — Description — Model: 750. — Specialist — Myron Miller with any questions 574-536-6306

LOT 2527



New! Wolverine Skid Steer Concrete Breaker Attachment — Description — Model: 750. — Specialist — Myron Miller with any questions 574-536-6306

LOT 2528



New! Wolverine Skid Steer Land Leveler — Description — Width: 78", height: 23", bolt on cutting edge: optional, weight: 704 lbs. — Specialist — Myron Miller with any questions 574-536-6306

LOT 2529



New! Wolverine Skid Steer Land Leveler — Description — Width: 78", height: 23", bolt on cutting edge: optional, weight: 704 lbs. — Specialist — Myron Miller with any questions 574-536-6306

LOT 2530



New! Wolverine Skid Steer Ripper Attachment — Description — Width: 60", overall length: 32.79", number of teeth standard: 5, number of teeth total optional: 9, ripper tooth total length: 18.29", ripping depth: 7"-9", weight: 400 lbs. — Specialist — Myron Miller with any questions 574-536-6306

LOT 2531



New! Wolverine Skid Steer Ripper Attachment — Description — Width: 60", overall length: 32.79", number of teeth standard: 5, number of teeth total optional: 9, ripper tooth total length: 18.29", ripping depth: 7"-9", weight: 400 lbs. — Specialist — Myron Miller with any questions 574-536-6306

LOT 2532-2541



10 Lots: New! Wolverine Skid Steer Pallet Forks Extensions — Description — 6' 4". — Specialist — Myron Miller with any questions 574-536-6306

LOT 2542-2544



3 Lots: New! Wolverine Skid Steer Sickle Bar Mower — Description — 6' cutting width, 15 GPM - 25 GPM, w/ in-cab controller. — Specialist — Myron Miller with any questions 574-536-6306

LOT 2545-2548



4 Lots: New! Wolverine Pallet Fork Hydraulic Adjustable — Description — 48" long, Class II are 1 1/2" thick, 4" wide. — Specialist — Myron Miller with any questions 574-536-6306

LOT 2549-2554



6 Lots: Tractor Class 2 Quick Hitch — Description — Fits all Class 1 tractors Standard 2" trailer receiver. Heavy duty steel construction includes top and bottom pins. Easy to move trailer with tractor tow bar. Quick and easy installation. Width (from end of pin): 32". Height (bottom pin to top pin): 19". — Specialist — Myron Miller with any questions 574-536-6306

LOT 2555-2558



4 Lots: 3 Point Quick Tach
— Description — Adapt Universal Skid Steer Quick Tach to Category 1 & 2, 3 Point Quick Hitch. Reinforced with 3.25" x 3.25" tubular steel. Lightweight design saving on your loaders lifting capacity.
Adjustable top hook to fit most attachments. Spring loaded levers to lock pins into place. No welding or modifications needed. Attaching is simple and quick.
— Specialist — Myron Miller with any questions 574-536-6306

LOT 2559-2563



5 Lots: New 60" Forks
— Description — Set of 2 forks. Fits a 16" carriage.
— Specialist —
Myron Miller with any questions 574-536-6306

LOT 2564



New Skid Steer Dozer Blade
— Description — Model: DB-15-84W 84" wide with 28 degree angle left or right.
1/2" thick cutting blade.
— Specialist — Myron Miller with any questions 574-536-6306

LOT 2565



New Wolverine Skid Steer Snow Pusher
— Description — Model: SP-15-84W 96" x 37" x 37" with a 5 Cubic Meter capacity.
— Specialist — Myron Miller with any questions 574-536-6306

LOT 2566



3/8" Thick Quick Tach Cut Out Mount Plates
— Seller Statement —
Quantity of 2.
— Contact — Specialist: Myron Miller, 574-536-6306.

LOT 2567



3/8" Thick Quick Tach Cut Out Mount Plates
— Seller Statement —
Quantity of 2.
— Contact — Specialist: Myron Miller, 574-536-6306.

LOT 2568



1/2" Thick Quick Tach Cut Out Mount Plates
— Seller Statement —
Quantity of 2.
— Contact — Specialist: Myron Miller, 574-536-6306.

LOT 2569



1/2" Thick Quick Tach Cut Out Mount Plates
— Seller Statement —
Quantity of 2.
— Contact — Specialist: Myron Miller, 574-536-6306.

LOT 2570



1/4" Thick Quick Tach Cut Out Mount Plates
— Seller Statement —
Quantity of 2.
— Contact — Specialist: Myron Miller, 574-536-6306.

LOT 2571



1/4" Thick Quick Tach Cut Out Mount Plates
— Seller Statement —
Quantity of 2.
— Contact — Specialist: Myron Miller, 574-536-6306.

LOT 2572



Adjustable Clip On Pallet Forks
— Contact — Specialist: Myron Miller, 574-536-6306.

LOT 2573



Adjustable Clip On Pallet Forks
— Contact — Specialist: Myron Miller, 574-536-6306.

LOT 2574



Non-Adjustable Clip On Pallet Forks
— Contact — Specialist: Myron Miller, 574-536-6306.

LOT 2575



Non-Adjustable Clip On Pallet Forks
— Contact — Specialist: Myron Miller, 574-536-6306.

LOT 2576



Skid Steer Fork Frame Carriage
— Seller Statement —
Standard skid steer hookup, fits forks with a 16" saddle. 4000lb. capacity.
— Contact — Specialist: Myron Miller, 574-536-6306.

LOT 2577



Skid Steer Fork Frame Carriage
— Seller Statement —
Standard skid steer hookup, fits forks with a 16" saddle. 4000lb. capacity.
— Contact — Specialist: Myron Miller, 574-536-6306.

LOT 2578



Skid Steer Combo Carriage
— Seller Statement — Standard skid steer hookup, fits forks with a 16" saddle, 2" hitch receivers, and also has mounts for a bale spear. 4000lb. capacity.
— Contact — Specialist: Myron Miller, 574-536-6306.

LOT 2579



Skid Steer Combo Carriage
— Seller Statement — Standard skid steer hookup, fits forks with a 16" saddle, 2" hitch receivers, and also has mounts for a bale spear. 4000lb. capacity.
— Contact — Specialist: Myron Miller, 574-536-6306.

LOT 2580



Skid Steer Combo Carriage
— Seller Statement — Standard skid steer hookup, fits forks with a 16" saddle, 2" hitch receivers, and also has mounts for a bale spear. 4000lb. capacity.
— Contact — Specialist: Myron Miller, 574-536-6306.

LOT 2581



Skid Steer Combo Carriage
— Seller Statement — Standard skid steer hookup, fits forks with a 16" saddle, 2" hitch receivers, and also has mounts for a bale spear. 4000lb. capacity.
— Contact — Specialist: Myron Miller, 574-536-6306.

LOT 2582-2584



3 Lots: New Skid Steer Wolverine 6 Way Dozer Blade Attachment
— Description — With controller, width: 84", weight: 1001 lb. — Specialist — Myron Miller with any questions 574-536-6306

LOT 2585-2587



3 Lots: New Skid Steer Wolverine Stump Grinder Attachment
— Description — With controller, width: 45", height: 30", length: 76", below ground depth: 8", swing arc: 55°, maximum lift: 25°. — Specialist — Myron Miller with any questions 574-536-6306

LOT 2588



New Skid Steer Wolverine Bale Squeeze Hydraulic Adjustable Attachment
— Description — Weight: 465 lbs., pack/unit: 55" L x 48" W x 40" H, maximum opening: 80", minimum opening: 36".
— Specialist — Myron Miller with any questions 574-536-6306

LOT 2589-2591



3 Lots: New Skid Steer Track Duty Bucket Attachment
— Description — Width: 66". — Specialist — Myron Miller with any questions 574-536-6306

LOT 2592-2594



3 Lots: New Skid Steer Track Duty Bucket Attachment
— Description — Width: 72". — Specialist — Myron Miller with any questions 574-536-6306

LOT 2595-2597



3 Lots: New Skid Steer Track Duty Bucket Attachment
— Description — Width: 78". — Specialist — Myron Miller with any questions 574-536-6306

LOT 2598-2600



3 Lots: New Skid Steer Track Duty Bucket Attachment
— Description — Width: 84". — Specialist — Myron Miller with any questions 574-536-6306

LOT 2601-2603



3 Lots: New Skid Steer Screening Bucket Attachment
— Description — Overall dimension: 49" x 76.6" x 31.4", bucket feeding width: 2.76", Equipment weight: 1053 lbs.
— Specialist — Myron Miller with any questions 574-536-6306

LOT 2604



New Skid Steer Concrete Chuter Attachment
— Description — Weight: 461 lbs., length: 38.5", length with extension: 68", width: 60", height: 30", lift capacity requirement: 3200 lbs. — Specialist — Myron Miller with any questions 574-536-6306

LOT 2605-2608



4 Lots: New! Wolverine Pallet Fork Hydraulic Adjustable
— Description — 48" long, Class II are 1 1/2" thick, 4" wide. — Specialist — Myron Miller with any questions 574-536-6306

LOT 2609-2613



5 Lots: New! Wolverine Skid Steer Pallet Forks Extensions
— Description — 6' 10". — Specialist — Myron Miller with any questions 574-536-6306

LOT 2614-2616



3 Lots: New Skid Steer Wolverine Tree Digger Attachment
— Description — Suitable for ball sizes 36", the tree shovel features a 3/8" plate with tapered and sharpened edges.
— Specialist — Myron Miller with any questions 574-536-6306

LOT 2617



New Skid Steer Wolverine Rock Rake Attachment
— Description — Bucket width: 72", working width: 72", overall width: 85", overall length: 62.4", overall height: 21.5".
— Specialist — Myron Miller with any questions 574-536-6306

LOT 2618



Unused Wolverine Skid Steer X-Treme Manure Forks
— Contact — Specialist: Myron Miller, 574-536-6306.

LOT 2619



Unused Wolverine Skid Steer X-Treme Manure Forks
— Contact — Specialist: Myron Miller, 574-536-6306.

LOT 2620



Unused Wolverine Skid Steer Brush Grapple
— Description — Product Height: 22 inches Product Width: 63.7 inches Product Length: 32.5 inches Product Weight: 440 lb. — Contact — Specialist: Myron Miller, 574-536-6306.

LOT 2621



Unused Wolverine Skid Steer Post Driver
— Description — Impact Energy Class: 750 ft lb Operating Weight: 926 lbs Length With Tool: 51 in Overall Width: 49 in Working Steel Diameter: 8.5 in Blows Per Minute (variable): 620 - 1150 Oil Flow Range: 11.9 - 21.9 gpm Operating Pressure Range: 1500 - 3000 psi Relief Pressure: 2,310 - 2,610 psi Recommended Machine Carrier Range: 7,000 - 15,900 lbs Inflation pressure: 160-200 PSI — Contact — Specialist: Myron Miller, 574-536-6306.

LOT 2622



New! Wolverine Skid Steer Concrete Breaker Attachment
— Description — Model: 750. — Specialist — Myron Miller with any questions 574-536-6306

LOT 2623



New! Wolverine Skid Steer Concrete Breaker Attachment
— Description — Model: 750. — Specialist — Myron Miller with any questions 574-536-6306

LOT 2624-2626



3 Lots: Unused Wolverine Clip On Pallet Fork with 5 Teeth
— Contact — Specialist: Myron Miller, 574-536-6306.

LOT 2627-2629



3 Lots: Unused Wolverine Clip On Pallet Fork with 7 Teeth
— Contact — Specialist: Myron Miller, 574-536-6306.

LOT 2630



Unused Wolverine Drum Mulcher
— Description — Hydraulic Pressure: 3000 psi Height: 54.5 in Overall Width: 72.5 in Overall Length: 49 in Working width: 60 in Weight: 1400 lbs — Contact — Specialist: Myron Miller, 574-536-6306.

LOT 2631



Unused Landhonor Skid Steer Manure Grapple
— Description — Product Height: 27.6 in Product width 34 in Product Length 63.7 in Product Weight 122 lbs
— Contact — Specialist: Myron Miller, 574-536-6306.

LOT 2632



New 3-Point Reliable Grader
— Description — 6' 1/2" Long x 76" Wide x 35" Tall
— Contact — Specialist: Zak Bontrager, 260-221-2628.

LOT 2633



New 3-Point Reliable Grader
— Description — 5' 1/2" Long x 61" Wide x 34.5" Tall — Contact — Specialist: Zak Bontrager, 260-221-2628.

LOT 2634



New Skid Steer Reliable Grader
— Description — 60.5" Long x 61" Wide x 20.5" Tall — Contact — Specialist: Zak Bontrager, 260-221-2628.

LOT 2635-2637



3 Lots: 3-Point Rotary Tiller
— Description — Width: 71" in Power: 38-54 hp Weight: 860 lbs Execution standards: Q/SG 010-2024 Equipment size: 80.7" x 27.6" x 32.7" SHIPPING WEIGHT: 904 lbs — Contact — Specialist: Myron Miller, 574-536-6306.

LOT 2638-2640



3 Lots: New 48" Kivel Pallet Forks
— Description — 3500lb. capacity. — Contact — Specialist: Myron Miller with any questions, 574-536-6306

LOT 2641-2643



3 Lots: New 84" Swift Skid Steer Bucket
— Description — Standard skid steer mount. —
Contact — Specialist: Myron Miller with any questions, 574-536-6306

LOT 2644-2646



3 Lots: New 78" Swift Skid Steer Bucket
— Description — Standard skid steer mount. —
Contact — Specialist: Myron Miller with any questions, 574-536-6306

LOT 2647-2649



3 Lots: New 72" Swift Skid Steer Bucket
— Description — Standard skid steer mount. —
Contact — Specialist: Myron Miller with any questions, 574-536-6306

LOT 2650-2652



3 Lots: New 66" Swift Skid Steer Bucket
— Description — Standard skid steer mount. —
Contact — Specialist: Myron Miller with any questions, 574-536-6306

LOT 2653



New 60" Swift Skid Steer Bucket
— Description — Standard skid steer mount. —
Contact — Specialist: Myron Miller with any questions, 574-536-6306

LOT 2654



New 60" Swift Skid Steer Bucket
— Description — Standard skid steer mount. —
Contact — Specialist: Myron Miller with any questions, 574-536-6306

LOT 2655-2657



3 Lots: New Kivel Dual Prong Bale Spear
— Description — Standard skid steer mount. —
Contact — Specialist: Myron Miller with any questions, 574-536-6306

LOT 2658



New Kivel Trailer Mover
— Description — Standard receiver tube. — Contact — Specialist: Myron Miller with any questions, 574-536-6306

LOT 2659



New 84" Snow/Material Bucket
— Description — Standard skid steer mount. —
Contact — Specialist: Myron Miller with any questions, 574-536-6306

LOT 2660



New John Deere Kivel Pallet Forks
— Description — Fits standard John Deere tractor quick attach. — Contact — Specialist: Myron Miller with any questions, 574-536-6306

LOT 2661



New 48" x 96" Work Basket
— Description — Standard skid steer mount. —
Contact — Specialist: Myron Miller with any questions, 574-536-6306

LOT 2662



New Kivel Mini Skid Steer Pallet Forks
— Description — Standard skid steer mount. —
Contact — Specialist: Myron Miller with any questions, 574-536-6306

LOT 2663-2665



3 Lots: New Pallet Fork Mount Safety Cage
— Description — Needs some assembly. — Contact — Specialist: Myron Miller with any questions, 574-536-6306

LOT 2666



Unused 40" JMR Mini Skid Steer Grapple*
— Contact — Specialist: Myron Miller, 574-536-6306.

LOT 2667



Unused 36" JMR Mini Skid Steer Bucket*
— Contact — Specialist: Myron Miller, 574-536-6306.

LOT 2668



Unused 42" JMR Mini Skid Steer Bucket*
— Contact — Specialist: Myron Miller, 574-536-6306.

LOT 2669



Unused Future Skid Steer Forks
Update: The fork frame will need slight modification to fit the forks.
— Contact — Specialist:
Myron Miller, 574-536-6306
— Location —
11751 County Road 12,
Middlebury, IN 46540

LOT 2670



Unused Skid Steer 4 in 1 Bucket
— Description — Working Width: 72", Bucket Volume: 660lbs.
Working Pressure: 16Mpa-21Mpa.
— Contact — Specialist:
Myron Miller, 574-536-6306
— Location —
11751 County Road 12,
Middlebury, IN 46540

LOT 2671



Unused Skid Steer Grader
— Location — Location:
11751 County Road 12,
Middlebury, IN 46540.
— Contact — Specialist:
Myron Miller,
574-536-6306.

LOT 2672



Unused Skid Steer Rock Bucket
— Location — Location:
11751 County Road 12,
Middlebury, IN 46540.
— Contact — Specialist:
Myron Miller, 574-536-6306.

LOT 2673



Unused Future Skid Steer Grapple
— Seller Statement — Maximum opening: 1150MM. Width: 72 inches. Number of teeth: 8. Closing force: 15KN. Weight: 276KG. — Contact — Specialist: Myron Miller, 574-536-6306. — Location — 11751 County Road 12, Middlebury, In 46540.

LOT 2700-2707



8 Lots: New Mini Skid Steer Wolverine Pallet Fork Attachment
— Description — 30" forks with a 2500 lb. capacity.
— Specialist — Myron Miller with any questions
574-536-6306

LOT 2708-2715



8 Lots: New Mini Skid Steer Wolverine Auger Drive and Bit Attachment
— Description — Working pressure: 20.685 MPA, 12" auger, maximum drilling depth is 36".
— Specialist — Myron Miller with any questions 574-536-6306

LOT 2716-2719A



8 Lots: New Mini Skid Steer Wolverine Combination Bucket Attachment
— Description — Width: 48", overall height: 18", overall length: 30". — Specialist — Myron Miller with any questions 574-536-6306

LOT 2720-2727



8 Lots: New Mini Skid Steer Wolverine Stump Grapple Attachment
— Description — Width: 44", Height: 16". — Specialist — Myron Miller with any questions 574-536-6306

LOT 2750



Mini Excavator Ripper
— Seller Statement — 15" Long. Hooks up to mini excavators with 25cm / 1' pins. — Contact — Specialist: Myron Miller, 574-536-6306.

LOT 2751



Mini Excavator Ripper
— Seller Statement — 15" Long. Hooks up to mini excavators with 25cm / 1' pins. — Contact — Specialist: Myron Miller, 574-536-6306.

LOT 2752



2" Hitch Type Ripper
— Seller Statement — 15" Long. For use with ATVs, UTVs, and Tractors.
— Contact — Specialist: Myron Miller, 574-536-6306.

LOT 2753



2" Hitch Type Ripper
— Seller Statement — 15" Long. For use with ATVs, UTVs, and Tractors.
— Contact — Specialist: Myron Miller, 574-536-6306.

LOT 2754



32" Excavator Thumb
— Contact — Specialist: Myron Miller, 574-536-6306.

LOT 2755



32" Excavator Thumb
— Contact — Specialist: Myron Miller, 574-536-6306.

LOT 2756



36" Excavator Thumb
— Contact — Specialist: Myron Miller, 574-536-6306.

LOT 2757



36" Excavator Thumb
— Contact — Specialist:
Myron Miller,
574-536-6306.

LOT 2758



Unused Excavator Ripper
— Seller Statement —
Fits CAT 320, 20-30 Ton
excavator — Contact —
Specialist: Myron Miller,
574-536-6306.

LOT 2759



Unused Excavator Ripper
— Seller Statement —
Fits CAT 305, 4-7 Ton
excavator — Contact —
Specialist: Myron Miller,
574-536-6306.

LOT 2760



Unused Mini Skid Steer Side-
Shift Forks
— Location — Location:
11751 County Road 12,
Middlebury, IN 46540.
— Contact — Specialist:
Myron Miller, 574-536-6306.

LOT 2761



Unused Mini Skid Steer
Mixing Bucket
— Location — Location:
11751 County Road 12,
Middlebury, IN 46540.
— Contact — Specialist:
Myron Miller, 574-536-6306.

LOT 2850



Bradco Skid Steer Pallet
Forks
— Description — Serial
#180910, Model #16870,
Has 42" x 4" Forks.
— Contact — Specialist:
Zak Bontrager, 260-221-2628.

LOT 2851



Skid Steer Pallet Forks
— Description —
46" x 4" Forks. Headache
rack is bent — Contact —
Specialist: Zak Bontrager,
260-221-2628.

LOT 2852



74" CAT Skid Steer Bucket
— Description — Serial
#A4253BK21254, Part #279-
5372, Bucket weighs 597 Lbs,
0.57 cubic yard, 74" Wide.
Has cutting blade — Contact
— Specialist: Zak Bontrager,
260-221-2628.

LOT 2853



74" CAT Skid Steer Bucket
— Description — Serial
#A421BBK21465, Part #279-
5372, Bucket weighs 597 Lbs,
0.57 Cubic yards. 74" Wide.
Has a cutting blade
— Contact — Specialist:
Zak Bontrager, 260-221-2628.

LOT 2854



72" Skid Steer Bucket
— Description — 72" LP
Bucket, 0.42 Cubic yards.
Bucket weighs approx 480
Lbs. — Contact —
Specialist: Zak Bontrager,
260-221-2628.

LOT 2855



61" Skid Steer Material
Bucket
— Description — 61" Wide
x 38" Deep x 28.5" Tall
— Contact — Specialist:
Zak Bontrager,
260-221-2628.

LOT 2856



78" Skid Steer Bucket Grapple
— Description —
78" Wide x 34" Deep,
Hydraulic powered, Rated for
9,200 PSI. — Contact —
Specialist: Zak Bontrager,
260-221-2628.

LOT 2857



2020 74" CAT Skid Steer Bucket
Grapple
— Description — Manufactured in
Mexico, Serial #A4204GB30023,
Part #157-7225, Grapple weighs
1,079 Lbs. 74" Wide x 30" Deep.
Hydraulic powered. 3,325 PSI
— Contact — Specialist:
Zak Bontrager, 260-221-2628.

LOT 2858



2020 72" CAT Skid Steer Manure
Grapple
— Description — Manufactured in
Mexico. Serial #A4205GF30003,
Part #279-5360. 72" Wide,
Grapple weighs 1,208 Lbs. 3,325
PSI. Hydraulic powered.
Has (8) Tines, Can hold up to
11 Tines. — Contact — Specialist:
Zak Bontrager, 260-221-2628.

LOT 2859



67" Skid Steer Manure
Grapple
— Description —
67" Wide. Hydraulic powered.
(6) Tines. Can hold up to 13
tines. — Contact — Specialist:
Zak Bontrager, 260-221-2628.

LOT 2860



Blue Diamond Extreme Duty 72"
Skid Steer Brush Cutter
— Description — Serial #26384,
Model #103020, Extreme Duty 72"
Weights approx 1,617 Lbs,
Hydraulic powered, Max flow of
26 GPM, 7'4" Long x 76" Wide.
— Contact — Specialist: Zak
Bontrager, 260-221-2628.

LOT 2861



10' Towable Pin Style Grader Box
— Description — Hydraulic powered, 235/75R15 Tires. 10'1" Wide x 35" Deep x 27" Tall. 7'3" Long tongue, 13'3" Long overall. — Contact — Specialist: Zak Bontrager, 260-221-2628.

LOT 2862



8' 3-Point Grader Box
— Description — Double sided blade, 8' Wide x 2' Deep. — Contact — Specialist: Zak Bontrager, 260-221-2628.

LOT 2863



The Boss Skid Steer SnowPlow
— Description — Serial #C01901, Hydraulic powered, 8' Wide x 31" Tall, Seller states lines work. — Contact — Specialist: Zak Bontrager, 260-221-2628.

LOT 2864



Countyline Bush Hog
— Description — 5', 3 point hitch — Contact — Specialist: Zak Bontrager, 260-221-2628.

LOT 2865



DR 5' Power Grader
— Description — Pull behind type. Good condition. Includes remote and manual. — Contact — Specialist: Zak Bontrager, 260-221-2628.

LOT 2866



AGT/Topcat Brush Cutter HD
— Description — SN #HCRC23022301C. Type #HCRC. Weighs approx 1,500 Lbs. 78 Wide. Has quick attach plate, Hydraulic powered. — Contact — Specialist: Zak Bontrager, 260-221-2628.

LOT 2867



King Cutter Finish Mower
— Description — 60", 3pt, PTO driven — Contact — Specialist: Zak Bontrager, 260-221-2628.

LOT 2868

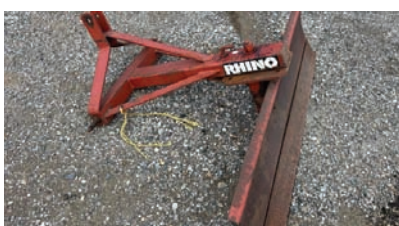

Rhino 3pt Blade Attachment
— Description — Has some surface rust but solid, hitch is bent a little — Contact — Specialist: Zak Bontrager, 260-221-2628.

LOT 2869



Wallace 3pt Blade Attachment
— Description — Has some surface rust but solid. — Contact — Specialist: Zak Bontrager, 260-221-2628.

LOT 2870



Rhino 3pt Brush Hog
— Description — 5', PTO driven — Contact — Specialist: Zak Bontrager, 260-221-2628.

Sell with

IronRing

POWERED BY BRIGHT STAR

Monthly Virtual Consignment Auction

In House Specialist - Myron Nissley - 574.564.6453

Michiana Equipment Absolute Auction Ring 2

Live, onsite: 11751 CR 12, Middlebury, IN 46540

Date: September 26th

Auction start time: 9 AM EDT



For phone bidding, please register during the week prior to the auction if possible by calling 574.825.0704 ext 5



Titled Vehicles: Once your payment is received and clears our bank, you will be contacted to confirm your information. You can expect Your title within 7 business days after the information is confirmed. If you do not contact us to confirm your information, you will receive the title approx. 30 days after the auction and it will be filled in with the information that you registered with.

Preview & Inspection: Buyers are responsible to do their own inspection to determine the condition of the items they purchase. Inspections times are available as follows:

Loadout Information: To help avoid confusion, please make sure the Trucking Broker and/or the Truck Driver has a copy of your invoice when he arrives pick up your items

Payment Information: Payment terms: 10% Onsite and 13% Online Buyer's Premium in affect for all purchases. Cash, check, wire transfer. Cash Payments totaling \$10,000 or more will not be accepted. Credit cards are only accepted on invoices with a total of less than \$2500. All payments are due immediately upon receipt of your invoice. Onsite buyers, payment is due the day of the auction. If onsite bidders wish to send a wire and still be assessed only the onsite buyer's premium, they must present a bank letter of credit (with limit stated equal to or higher than the amount owed by bidder) and wire must be sent no later than one business day after the auction.

Financing Available: Secure the equipment you need with Bright Star Financial Services. Enjoy fast, flexible options tailored to your business needs. Apply now for pre-approval and bid with confidence! Learn more at brightstarauctions.com/finance.

Have online access? You can also bid online at brightstarauctions.com.

LOT 3997

CAT 950M Wheel Loader 1:50 Scale Replica-Die Cast Metal
Have fun buying a high-quality, die-cast toy! All proceeds including buyer's premium will go to Feed My Starving Children (FMSC) which is a Christian nonprofit dedicated to seeing every child and person around the world healthy, nourished and whole in body and spirit. Bright Star will pay for standard shipping and handling to the 48 contiguous states for buyers of this lot.

LOT 3998

Heavy Equipment Key Set
36 Keys
Shipping available for \$20

LOT 3999

SDRTOP Manual Sealless Steel Strapping Tool
Model A333, works for 1/2" 5/8" or 3/4" banding, new in box.
Shipping available for \$30

LOT 4000

New 40' High Cube 5-Door Shipping Container
— Description — New 40', high cube, multi-door, shipping container, 4 sets of side doors, end doors, 9'6" high, 8' wide.
— Specialist — Myron Miller with any questions 574-536-6306

LOT 4001

New 40' High Cube 3-Door Shipping Container
— Description — New 40', high cube, multi-door, shipping container, 2 sets of side doors, end doors, 9'6" high, 8' wide.
— Specialist — Myron Miller with any questions 574-536-6306

LOT 4002

New 40' High Cube Multi-Door Shipping Container
— Description — New 40', high cube, multi-door, shipping container, 4 side doors, end doors, 9'6" high, 8' wide.
— Contact — Specialist: Myron Miller with any questions 574-536-6306

LOT 4003

Unused 40' High Cube Multi-Door Shipping Container
— Description — Two sets of side doors, one end door.
— Contact — Specialist: Myron Miller with any questions, 574-536-6306

LOT 4010

New 20' Shipping Container
— Description — 1 trip container in like new condition. — Specialist — Myron Miller with any questions 574-536-6306

LOT 4011

New 20' Shipping Container
— Description — 1 trip container in like new condition. — Specialist — Myron Miller with any questions 574-536-6306

LOT 4012

New 9' Storage Container
— Description — 9' long, 7'2" wide, 8' high, double rear door, side man door, sliding window, fork pockets, many possible uses. — Contact — Specialist: Myron Miller with any questions, 574-536-6306

LOT 4013

New 8' Storage Container
— Description — 8' long, 6'6" wide, 7'4" high, double rear door, side man door, sliding window, fork pockets, many possible uses. — Contact — Specialist: Myron Miller with any questions, 574-536-6306

LOT 4020

Container Sand Blasting Kit
— Description — This kit is to be set up with the container as the blasting room, container measure 9' x 7'6" inside and includes Atlas Copco GA22 capable of 125 CFM and has 480V hookup, a NANO Purification Air dryer Model:NDL-110, a dust collector / vacuum blower assembly/reclaim system 4 x 4 x 4 with a New York Blower powered by a Baldor 7.5 HP 230V 460 motor, and a Sand blaster capable of 6.0 CU FT MP, also included are the electrical control box and misc. hoses, ducts and wiring. The container is equipped with lights on the inside. Seller states was in good operating condition when uninstalled, only selling because they expanded and needed a big sand blasting operation. — Contact — Specialist: Zak Bontrager, 260-221-2626.

LOT 4050-4052

3 Lots: New Landhonor Heavy Duty Plate Compactor
— Seller Statement — 6.5 hp Loncin G200F engine, gross weight: 225 lbs., dimension: 68" x 20" x 35". Conveniently placed handles, foldable handle easy for transportation and storage, open design reduces dirty building. — Contact — Specialist: Myron Miller, 574-536-6306.

LOT 4053

Unused Land Honor Log Splitter
— Description — Width: 29.5 in Height: 36.7 in Depth: 103.5 in Engine: 7HP four strokes, 3600rpm Power: Gasoline/petrol Control: Two-hands control Sprocket Rate: 1:8 — Contact — Specialist: Myron Miller, 574-536-6306.

LOT 4054-4056

3 Lots: Rigging/Binding Chain/ Suspension Equipment
— Description — This bundle includes, 5 - 3/8"-1/2" ratchet type binders, 10 - 3/8" x 20" grade 80 chains rated at 9200lb., 16 - 5/16" x 20" grade 80 chains rated at 5400lb., and 8 - 5/16" x 7" double leg lifting chain slings. — Specialist — Myron Miller with any questions 574-536-6306

LOT 4057

New Leaf Blower
— Description — Displacement: 75.6 CC Power: 3.1 kw Idling speed: 2800 r/min N.W: 23 lbs Fuel tank Capacity: 0.08" Mixture ratio(fuel: 2 stroke engine oil): 25:1 Carburetor(Diaphragm-carburetor) Ignition type: CDI Engine oil: Class FC or higher(2-stroke engine for automobile) Start type: recoil starting Stop type: manual operation Air outlet flow: 38139' /h Air outlet speed: 263/s. — Specialist — Myron Miller with any questions 574-536-6306

LOT 4058



New Leaf Blower
 — Description — Displacement: 75.6 CC
 Power: 3.1 kw Idling speed: 2800 r/min
 N.W: 23 lbs Fuel tank Capacity: 0.08'
 Mixture ratio(fuel: 2 stroke engine oil): 25:1
 Carburetor(Diaphragm-carburetor) Ignition
 type: CDI Engine oil: Class FC or higher(2-
 stroke engine for automobile) Start type:
 recoil starting Stop type: manual operation
 Air outlet flow: 38139' /h Air outlet speed:
 263'/s. — Specialist — Myron Miller with
 any questions 574-536-6306

LOT 4059-4062



4 Lots: Unused Landhonor Power Mixers
 — Seller Statement —
 Quantity of 3. These mixers have foreign power plugs.
 — Contact — Specialist:
 Myron Miller, 574-536-6306.

LOT 4063



Unused Landhonor Power Mixers
 — Seller Statement —
 Quantity of 4. These mixers have foreign power plugs.
 — Contact — Specialist:
 Myron Miller, 574-536-6306.

LOT 4064-4071



8 Lots: New Land Honor LHR-EPC40 Plasma Cutter
 — Description — Input voltage: 110/220V, Frequency: 50/60HZ Rated input capacity: 4.8KVA Max No-Load Voltage: 300V Current range: 10-40A Arc starting method: HF arc starting Cutting thickness: 6-12mm. — Specialist — Myron Miller with any questions 574-536-6306

LOT 4072



New Land Hero MIG-140 Gasless Mig Welder
 — Description — Input voltage: 110V Output current: MIG - 140A, TIG - 140A, MMA - 120A. This is a great welder for repairs and field operations, capable of welding MIG, TIG and MMA. Welds AWS E71T-GS welding wire .030"/.035"/.039" and various electrodes including AWS E6013 and E7018. — Specialist — Myron Miller with any questions 574-536-6306

LOT 4073



New Land Hero MIG-140 Gasless Mig Welder
 — Description — Input voltage: 110V Output current: MIG - 140A, TIG - 140A, MMA - 120A. This is a great welder for repairs and field operations, capable of welding MIG, TIG and MMA. Welds AWS E71T-GS welding wire .030"/.035"/.039" and various electrodes including AWS E6013 and E7018. — Specialist — Myron Miller with any questions 574-536-6306

LOT 4074-4079



6 Lots: Unused Land Honor Electric Winch
 — Description — Rated Line Pull: 13000LB single-line Motor: 6.0hp/4.5kw 12V, Series Wound motor Gear Train: 3-stage planetary Gear Reduction Ratio: 216:1 Clutch: Up and down 90° Cable .98.5mmx 26m Drum Size: "2.51" x 8.82" Overall Dimensions: (LxWxH) 21.1"x6.4"x6.7" Duty Cycle: Intermittently Fairlead: 4-way roller fairlead Mounting Bolt Pattern: 10"x4.5" — Specialist — Myron Miller with any questions 574-536-6306

LOT 4080-4083



4 Lots: New Land Honor Massage Chair
 — Description — Massage technique: Kneading, Massage Automatic mode: Kneading, Massage, Power, Leisure, Sleep Roller massage area: Head, Neck, Shoulder, Back, Waist, Foot Airbag massage area: Head, Shoulders, Arms, Waist, Buttocks, Legs, Foot Heating part: Waist, Calf Zero gravity function: Zero gravity massage Control method: LCD Wired Remote Control Fabric material: PU wear-resistant leather Leg extension length: 5.9 in Aplicable height: 55.1-69 in Maximum Load Weight: 220 lbs Upright Dimensions: 57"29.5"39.4 in Reclined Dimensions: 68.9"29.5"33.5 in Net weight/Gross weight: 117 lbs/ 140 lbs Power: 90W — Specialist — Myron Miller with any questions 574-536-6306

LOT 4084



New Chery Work Bench
 — Description — Unused 2025 6 FT Work Bench with 10 drawers. 68" x 26" x 76". Packed in Plastics. Drawers with lock and Anti-slip inners. Using New 3 rail sliding, Sits on lockable caster wheels — Contact — Specialist: Zak Bontrager, 260-221-2628.

LOT 4085

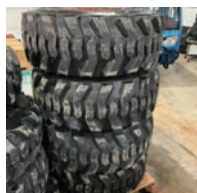

New 12-16.5 Rims and Tires
 — Description — Set of 4. Centerset. Fits Bobcat and Kubota. Forerunner brand. — Contact — Specialist: Myron Miller with any questions, 574-536-6306

LOT 4086



New 10-16.5 Rims and Tires
 — Description — Set of 4. Centerset. Fits Bobcat and Kubota. Forerunner brand. — Contact — Specialist: Myron Miller with any questions, 574-536-6306

LOT 4087



New 12-16.5 SKS1 Tires
 — Description — Set of 4 tires. 14 ply. Forerunner brand. — Contact — Specialist: Myron Miller with any questions, 574-536-6306

LOT 4088



New 12-16.5 SKS1 Tires
 — Description — Set of 4 tires. 14 ply. Forerunner brand. — Contact — Specialist: Myron Miller with any questions, 574-536-6306

LOT 4089



New 10-16.5 SKS1 Tires
 — Description — Set of 4 tires. 12 ply. Forerunner brand. — Contact — Specialist: Myron Miller with any questions, 574-536-6306

LOT 4090



New 10-16.5 SKS1 Tires
 — Description — Set of 4 tires. 12 ply. Forerunner brand. — Contact — Specialist: Myron Miller with any questions, 574-536-6306

LOT 4091-4094



4 Lots: Unused 14' Greatbear Iron Gate
 — Description — 14' Bi-Parting iron gate, with deer artwork in the middle of gate frame. — Contact — Specialist: Myron Miller with any questions, 574-536-6306

LOT 4095



20' x 40' Golden Mountain Container Shelter
— Description — Model: C2040. — Contact — Specialist: Myron Miller with any questions, 574-536-6306

LOT 4096



20' x 20' Golden Mountain Container Shelter
— Description — Model: C2020. — Contact — Specialist: Myron Miller with any questions, 574-536-6306

LOT 4096A



20' x 20' Golden Mountain Container Shelter
— Description — Model: C2020. — Contact — Specialist: Myron Miller with any questions, 574-536-6306

LOT 4097



30' x 65' Golden Mountain Storage Shelter
— Description — Model: S306515R. — Contact — Specialist: Myron Miller with any questions, 574-536-6306

LOT 4098



30' x 40' Golden Mountain Storage Shelter
— Description — Model: S304015R. — Contact — Specialist: Myron Miller with any questions, 574-536-6306

LOT 4099



20' x 30' Golden Mountain Storage Shelter
— Description — Model: S203012R. — Contact — Specialist: Myron Miller with any questions, 574-536-6306

LOT 4100



12' x 20' New Gold Mountain Steel Carport
— Description — Unused Steel Carport, New light-duty model: M122009. — Contact — Specialist: Myron Miller with any questions, 574-536-6306

LOT 4101



Greatbear Safety Cones
— Description — Unused 2024 Qty of 250 Safety Highway Cones, New Style. — Contact — Specialist: Myron Miller with any questions, 574-536-6306

LOT 4102



Self Dumping Hopper
— Seller Statement — Unused Greatbear (1CY)
— Contact — Specialist: Myron Miller, 574-536-6306

LOT 4103



Self Dumping Hopper
— Seller Statement — Unused Greatbear (1CY)
— Contact — Specialist: Myron Miller, 574-536-6306

LOT 4104



Self Dumping Hopper
— Seller Statement — Unused Greatbear (1CY)
— Contact — Specialist: Myron Miller, 574-536-6306

LOT 4105



Self Dumping Hopper
— Seller Statement — Unused Greatbear (1CY)
— Contact — Specialist: Myron Miller, 574-536-6306

LOT 4106



40 Gallon 2 Stage Truck Mounted Air Compressor
— Description — Tank capacity: 40 gal. Max. pump running pressure: 175 PSI at 80% duty cycle. Air delivery: 14.5 CFM @ 175 PSI 16.5 CFM @ 135 PSI 18.7 CFM @ 90 PSI 20.6 CFM @ 40 PSI. 1" NPT ball valve. 3 AMP battery charging circuit (battery not included). Powder coated tank finish. Engine: Briggs & Stratton 10HP, 4 stroke, OHV, gasoline. Displacement: 306 CC. Regulated charging system. Low oil shut down. Start type: recoil/electric. — Contact — Specialist: Myron Miller, 574-536-6306. — Location — 11751 County Road 12, Middlebury, IN 46540

LOT 4107



Unused 20' Bi-Parting Wrought Iron Gate
— Description — Wrought iron gate Width: 5.8m. Height: 2.3m. — Contact — Specialist: Myron Miller, 574-536-6306 — Location — 11751 County Road 12, Middlebury, IN 46540

LOT 4108



Battery Cables
— Description — 25' Long, 4 Gauge. — Contact — Specialist: Myron Miller, 574-536-6306 — Location — 11751 County Road 12, Middlebury, IN 46540

LOT 4109



Battery Cables
— Description — 25' Long, 4 Gauge. — Contact — Specialist: Myron Miller, 574-536-6306 — Location — 11751 County Road 12, Middlebury, IN 46540

LOT 4110



Battery Cables
— Description — (4) Sets of cables approx 10' Long. — Contact — Specialist: Myron Miller, 574-536-6306 — Location — 11751 County Road 12, Middlebury, IN 46540

LOT 4111



New Future Massage Chair
— Location — Location: 11751 County Road 12, Middlebury, IN 46540. — Contact — Specialist: Myron Miller, 574-536-6306.

LOT 4112



New 23' x 22' Double Garage Metal Barn Shed
— Description — Assembled Size: 278" (W) x 270" (L) x 157" (H), Floor Space: approx. 512 sq-ft., Peak Height: 13', Eave Height: 8' 5", Door Opening: 100" (W), x 95" (H), Side Entry Door: 36" (W) x 75" (H), Roof and Wall: 27-gauge painted ivory corrugated sheet metal, Frame Structure: 2" x 15 GA galvanized square tube. — Specialist — Myron Nissley, 574-536-2481. — Location — 11751 County Road 12, Middlebury, IN 46540

LOT 4113



New 26' x 42' Double Garage Metal Barn Shed
— Description — All vertical paneling, all hardware, all metal tubing, all metal sheeting, 8.5' x 8.5' garage door frame, 36" x 75" walk in door. Peak height: 14' Eave height 8' 10". Roof and wall: 27-gauge painted ivory corrugated sheets. Frame structure: 2" x 15 GA galvanized square tube. — Specialist — Myron Nissley, 574-536-2481. — Location — 11751 County Road 12, Middlebury, IN 46540

LOT 4114



New 26' x 42' Double Garage Metal Barn Shed
— Description — All vertical paneling, all hardware, all metal tubing, all metal sheeting, 8.5' x 8.5' garage door frame, 36" x 75" walk in door. Peak height: 14' Eave height 8' 10". Roof and wall: 27-gauge painted ivory corrugated sheets. Frame structure: 2" x 15 GA galvanized square tube. — Specialist — Myron Nissley, 574-536-2481. — Location — 11751 County Road 12, Middlebury, IN 46540

LOT 4115



Welded Steel Fencing
— Description — (20) 7' x 10' panels, 20 fence posts, galvanized and powder coated. — Contact — Specialist: Myron Miller, 574-536-6306. — Location — 11751 County Road 12, Middlebury, In 46540.

LOT 4350



Ryobi RM480ex Electric Lawn Tractor
— Description — Model #RY48111, Serial #099749010, 38" Deck, Brushless, 48v, Runs and operates, comes with charger, has a USB port, Has cruise control, 15x6.00-6 Tires on front, 16x6.50-8 Tires on rear, has a flat tire on left rear, — Contact — Specialist: Zak Bontrager, 260-221-2628.

LOT 4351



2002 Kubota ZD21F Zero Turn
— Description — Has a 0.778L Kubota Diesel Engine, Engine Model #D782-E, 3 Blade, 60" Deck, Deck Serial #22811, Deck Model #RCK60-21Z, Meter reads 1,811 Hours, 24x12.00-12 Tires on rear, 15x6.00-6 Tires on front, Seller states comes with maintenance records and Operator's Manual, New battery in early spring, Rebuilt alternator, starts, runs, and drives. Includes almost new Roll Bar, ROPS Serial #10004, ROPS Model #SFZD-F28, — Contact — Specialist: Zak Bontrager, 260-221-2628.

LOT 4352



— Description — Scag Turf Tiger 2 Zero Turn Mower
— Serial #P1900047, Model #STTII-61V-35BV. 3 Blade, 61" Velocity Plus Deck, Deck Serial #P2800047, Deck Model #SMT-61V-BV, Has a 2018 Vanguard 35 Hp Engine, Meter reads 746 Hours, 26x12.00-12 Tires on rear, 13x6.50-4.50 Tires on front. Comes with 6 New blades, owners manual, and a can of touch up paint. Seller states mower starts, runs, and operates. Municipality owned, Regularly serviced and fleet maintained, — Contact — Specialist: Zak Bontrager, 260-221-2628.

LOT 4353



— Description — New Power Dog Ambush Mower
— Model: PDAH7 GXV390 Honda engine, hydrostatic transaxles, instant forward and reverse, full rear discharge, Commercial grade, heavy duty. Locally manufactured in Nappanee, IN. Shipping options available.
— Contact — Specialist: Myron Nissley, 574-536-2481.

LOT 4354



— Description — Simplicity 7114 Hydrostatic Garden Tractor
— ID NO: 1690723 002572, powered by a Kohler (cast iron line) 14HP engine. It has a 42" mower deck. Needs a new battery but is in running condition. — Contact — Specialist: Zak Bontrager, 260-221-2628.

LOT 4355



— Description — Kubota TG1860G Lawn Tractor
— Engine: 584cc 2cyl. Kawasaki FD590V
Horsepower: 18hp Transmission: Belt-Driven Hydrostatic
Blades: 3 Seller states the tractor starts, runs, and operates like it should, no known issues. — Contact — Specialist: Zak Bontrager, 260-221-2628.

LOT 4356



— Specifications & Features — 2007 John Deere. Model: X540. Engine: 675cc 2cyl. Kawasaki FD731V. Fuel: Gas. Meter Reads: 612. Horsepower: 26. — Seller Statement — Transmission: Tuff Torq K72A Belt-Driven Hydrostatic Deck: 54" Seller states the tractor starts, runs, and operates like it should, hydraulic deck, liquid cooled — Contact — Specialist: Zak Bontrager, 260-221-2628.

LOT 4400



— Location — Location: 11751 County Road 12, Middlebury, IN 46540.
— Contact — Specialist: Myron Miller, 574-536-6306.

LOT 4401



— Location — Location: 11751 County Road 12, Middlebury, IN 46540.
— Contact — Specialist: Myron Miller, 574-536-6306.

LOT 4450



(2) Electric Belt Conveyors

— Description — (1) EMI incline belt conveyor, Serial #15-02187, Model #STLK-18-3-9-20, Belt #BK18A-12-F-18-1, 115V, 18" Belt, Single Phase, 2.5 Amps. Has a Hallmark Industries 1/4 Hp electric motor, Part #MD0402C, 12' Long x 24" Wide. Sits on (6) caster wheels, (1) LaRos Belt Conveyor. Tag is missing. Electric powered, 24" Belt, 12'11" Long x 2'7" Wide. Sits on (4) caster wheels.

— Contact — Specialist: Zak Bontrager, 260-221-2628.

LOT 4451



Donaldson Torit Overhead Collector

— Description — Serial #203-162-001, Model #AT-3000. Filter part #P030923, Requires 208-460V, 60 Cycle, 3 Phase, Has a 3 Hp motor, 8' Long x 45" Wide x 3'6" Tall. — Contact — Specialist: Zak Bontrager, 260-221-2628.

LOT 4452



Dayton 15" Blower

— Description — Electric powered. Has a single phase, 2 Hp motor, Belt driven, 19" x 14 1/2" opening in top.

— Contact — Specialist: Zak Bontrager, 260-221-2628.

LOT 4453



Band Saw

— Specifications & Features — Make: Leeson. Model: N324T17FB2C. Serial #: 3697-93. Engine: Leeson. Horsepower: 25. — Seller Statement — Electric band saw, Leeson engine 25 hp, wired for 460 volts can be converted to 230 volts with appropriate changes

— Contact — Specialist: Zak Bontrager, 260-221-2628.

LOT 4550



Metal Grinder

— Specifications & Features — Make: Northfield. Model: 4264176007. Serial #: 65883. Engine: Induction. Horsepower: 7.5. — Seller Statement — Electric powered Northfield metal grinder, size X36AF 220/440 volt, 7.5 hp — Contact — Specialist: Zak Bontrager, 260-221-2628.

LOT 4551



Metal Shear

— Specifications & Features — Make: Balestrini. — Seller Statement — Fairly old machine, 220 volt

— Contact — Specialist: Zak Bontrager, 260-221-2628.

LOT 4600



Kohler Genset w/ Cummins

— Specifications & Features — Engine Year: Unknown. Engine Model: H-6-BI. Engine Make: Cummins. Engine Number: 474871. Fuel: Diesel. Meter Reads: 932. Generator Make: Kohler. Generator Model: 85R074, 8918B. Generator SN: 279830. Voltage: 480. Amps: 127.5. Phase: 3 Phase. Capacity (KW): 85. — Seller Statement — 24V system, Seller states is a 12 lead generator set up for 480V but can be wired for 120/240V. — Contact — Specialist: Zak Bontrager, 260-221-2628.

LOT 4601



Marathon Industrial Belt Drive Generator
— Description — 1800RPM, 43.8 KVA. Continuous duty 3Phase, 120/240V, 105A, 35KW. Was working well when uninstalled. — Contact — Specialist: Myron Nissley, 574-536-2481.

LOT 4602



Zenith 5.7L 60KW Natural Gas Genset

— Specifications & Features — Engine Year: unknown. Engine Model: 5.7 Liter. Engine Make: Zenith GM. Engine Number: SNM70508007. Meter Reads: 19,800. Approx. Generator Make: MarelliMotori. Generator Model: MXB-E 180 LB4. Generator SN: MHM10331. Voltage: 480. Amps: 98. Phase: 3 Phase. Hertz: 60. Capacity (KW): 60. — Seller Statement — New Generator approximately 6,000 hours ago. Only reason for selling is the seller upgraded and no longer needed it. Includes Dyna Gen control box. Will need some wiring hookup done to run unit. — Contact — Specialist: Zak Bontrager, 260-221-2628.

LOT 4603



NorthStar 13,000 Watt Generator

— Description — Ship Weight 359.0 lbs Surge Watts 13,000 Rated Watts 10,500 Fuel Type Gasoline Engine Displacement 688 cc Noise Level (dB) 79 Start Type Electric Fuel Capacity (gal.) 11 Run Time 10 hrs. at 1/2 load Receptacles (qty.) (8) 120V, 20A, (1) 120/240V, 50A, (1) 120/240V, 30A locking, (1) 120V, 30A locking. — Contact — Specialist: Zak Bontrager, 260-221-2628.

LOT 4604



2015 Wacker Neuson G50 Portable Generator

— Specifications & Features — Year: 2015. Make: Wacker Neuson. Model: G50. Serial #: 24229117. Engine Make: Isuzu. Model: 4LE2.. Fuel: Diesel. Meter Reads: 9,618 hours. Horsepower: 65. — Seller Statement — Generator: Rating (kw): 38 KW @ 240 Volt 3-Phase. Max (kw): 50. Frequency (Hz): 60. Phase: Single/Three (voltage selector switch). Voltage: 120/240-240-480. Road Ready! Auto start, new turbo, new battery, fully serviced, great operating machine! Portable or can be used for stationary use. 2-5/16" ball hitch, torsion axles with good tires and brakes. Great operating machine! — Contact — Specialist: Myron Nissley, 574-536-2481.

LOT 4700



Curtis Two Stage Compressor

— Description — Serial #C9821-589, 7 1/2 & 4 3/16 Bore, Two Stage Compressor, Has a 20 HP Toshiba Epact-High Efficiency 3-Phase Motor, Serial #990301225, Model #B0204FLF2USW, 230/460V, 60Hz, 1,760 Rpm's, Seller states was in working condition when uninstalled. 4'4" Long x 3' Wide x 4'7" Tall. — Contact — Specialist: Zak Bontrager, 260-221-2628.

LOT 4701

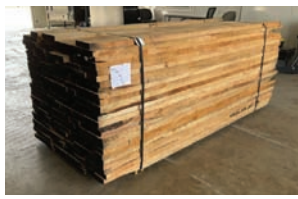

1 Lot of 6/4 Rustic Wormy Maple
— Description — 1001' Board Feet of 8' kiln dried, furniture grade seconds — Contact — Specialist: Myron Nissley, 574-536-2481.

LOT 4702



1 Lot of 4/4 Rustic Wormy Maple
— Description — 907' Board Feet of 10' kiln dried, furniture grade seconds — Contact — Specialist: Myron Nissley, 574-536-2481.

LOT 4703



1 Lot of 6/4 Rustic Wormy Maple
— Description — 1016' Board feet of 10' kiln dried, furniture grade seconds — Contact — Specialist: Myron Nissley, 574-536-2481.

LOT 4704



1 Lot of 8/4 Rustic Hickory
— Description — 921' Board feet of 12' kiln dried, furniture grade seconds. — Contact — Specialist: Myron Nissley, 574-536-2481.

LOT 4705



1 Lot of 6/4 Rustic Hickory
— Description — 890' Board feet of 8' kiln dried, furniture grade seconds — Contact — Specialist: Myron Nissley, 574-536-2481.

LOT 4706



1 Lot of 6/4 Rustic Hickory
— Description — 620' Board feet of 12' kiln dried, furniture grade seconds — Contact — Specialist: Myron Nissley, 574-536-2481.

LOT 4707



1 Lot of 6/4 Rustic Hickory
— Description — 509' Board feet of 10' kiln dried, furniture grade seconds — Contact — Specialist: Myron Nissley, 574-536-2481.

LOT 4708



1 Lot of 4/4 Rustic Hickory
— Description — 402' Board feet of 10' kiln dried, furniture grade seconds — Contact — Specialist: Myron Nissley, 574-536-2481.

LOT 4709



1 Lot of 8/4 Rustic Red Oak
— Description — 388' Board feet of 12' kiln dried, furniture grade seconds — Contact — Specialist: Myron Nissley, 574-536-2481.

LOT 4710



1 Lot of 8/4 Rustic Red Oak
— Description — 456' Board feet of 8' kiln dried, furniture grade seconds — Contact — Specialist: Myron Nissley, 574-536-2481.

LOT 4711



1 Lot of 4/4 Rustic Soft Maple
— Description — 671' Board feet of 10' kiln dried, furniture grade seconds. — Contact — Specialist: Myron Nissley, 574-536-2481.

LOT 4712



1 Lot of 8/4 Rough-Sawn Soft Maple
— Description — 432' Board feet of 8' kiln dried, furniture grade seconds — Contact — Specialist: Myron Nissley, 574-536-2481.

LOT 4713



K & S MFG Auction Topper
— Description — Has a Black & Decker 750 Watt power inverter, Radio Shack MPA-31 20 Watt P.A. Amplifier, Propane Furnace, Has a 15 Lb propane tank, (4) External speakers, work lights, 73 1/2" Wide x 95" Long, 36" Loft, 6' 11" Tall. (10' 11" Total length). Base measures 47 3/4" x 79 1/4". Fits an 8' truck bed, Has fork pockets. Seller states was stored inside. — Contact — Specialist: Zak Bontrager, 260-221-2628.

LOT 4714



(3) Prowler Skid Steer Tracks
— Description — B450x86x58, 17 5/8" Wide x approx 7'7" Long, Seller states came off of a Kubota SVL-97 — Contact — Specialist: Zak Bontrager, 260-221-2628.

LOT 4715



Coats 5060A Tire Machine
— Description — Unit was in working condition when uninstalled. Air lines on turntable will need to be reinstalled in order to work. Older machine that still works good for a small shop or farm. — Contact — Specialist: Alvin Yoder, 260-214-9860.

LOT 4716



Lift Gate/Tommy Gate
— Description — Serial #0p631210, Part #PST60-1342S42TP0718, 1,300 Lbs lift capacity, 5'5 1/4" Wide x 3'3" Deep. Mounting brackets are 3'6 1/2" and 4'9" Apart, Seller states was in working condition when uninstalled. — Contact — Specialist: Zak Bontrager, 260-221-2628.

LOT 4717

Knapheide Pickup Truck Service Bed
— Description — Serial #20130608, Model #K56S-GMD, Part #P13146359, Overall dimensions 9' Long x 6'6" Wide x 3'5" Tall. Bed size 8'4 1/2" Long x 4'1" Wide. Fiberglass body, Seller states has some cosmetic damage but still solid. — Contact — Specialist: Zak Bontrager, 260-221-2628.

LOT 4718

Natural Gas Hot Water Pressure Washer
— Description — Serial #15023167, Model #HEG-3005-0E4G, MI-TM pressure washer 3005 that heats with natural gas, 3,000 Max Psi, Max 4.8 GPM, 3 Phase, 460V, 12.5 Amps, Has a 10 Hp motor, 60 Hz, Max water temperature of 250° Fahrenheit, 338,000 BTU Input. Seller states has not ran in several years. — Contact — Specialist: Zak Bontrager, 260-221-2628.

LOT 4719

100 Hp Weg Electric Motor
— Description — Model #10018EP3E405T, W21 Severe Duty motor. 3 Phase, 100 Hp, 208-230/460V, Weighs approx 1,096 Lbs. — Contact — Specialist: Zak Bontrager, 260-221-2628.

LOT 4720

Cyclone Rake Z-10 Leaf Collection System
— Description — Has a Vanguard 10 Hp motor, Has a 10' Diameter 6' Long hose and (2) 6" diameter 15' Long hoses, Seller states was operating when uninstalled. — Contact — Specialist: Zak Bontrager, 260-221-2628.

LOT 4721

Skid of Miscellaneous Wire
— Description — (12) boxes of various sizes of West Penn Wire, (4) Boxes of Gen Speed Cat 5e Riser wire, 1,000 Ft long, 4PR, 24 Awg, Approx (20) spools of misc wire — Contact — Specialist: Zak Bontrager, 260-221-2628.

LOT 4722

Skid of PVC Pipe
— Description — (6) 2" diameter by 10' Long, (12) 3 1/4" diameter half pipes by 10' Long, (2) 2" diameter by 20' Long, (4) 1 1/4" diameter by 20' Long, (6) 3/4" diameter by 20' Long. — Contact — Specialist: Zak Bontrager, 260-221-2628.

LOT 4723

Skid of Wire
— Description — (7) Boxes of Crop Boss, High Performance Horticulture Dimming Bare Wire Cord. LLT M16 Male to Bare wired 18 Awg, 8' 0-10V Dimming Cable. Quantity Unknown. (1) Box of misc. wire. — Contact — Specialist: Zak Bontrager, 260-221-2628.

LOT 4724

Skid of Electrical Parts
— Description — (1) Box of electrical metal junction boxes, (1) Box of Ebb & Flor Drain fitting screens, (1) Box of stakes, (2) Boxes of Aluminum LF Blind Rivets, 3/16" DIA, 5/8-3/4" Grip. (3) boxes of pipe straps, (6) Boxes of Kraloy 4"x4"x4" PVC Junction boxes, Bag of carabiners, Bags of EXC 3P Female 18 Awg, 277V L7-15P Locking Plugs — Contact — Specialist: Zak Bontrager, 260-221-2628.

LOT 4725

Skid of Carabiner Cables
— Description — 3'3" Long steel cable with a Carabiner and hook, Quantity unknown — Contact — Specialist: Zak Bontrager, 260-221-2628.

LOT 4726

Famatek Lifting System
— Description — This unit is all air operated and is equipped with adjustable suction cups for parts gripping. It is for lifting, turning/positioning bulky parts. In good condition. — Contact — Specialist: Myron Nissley, 574-536-2481.

LOT 4727

Coil Handling System
— Description — 3-station uncoiling system. For 20" ID up to 60" wide coils. Individual motors for each reel. Includes 2 extra reels. Good condition. — Contact — Specialist: Myron Nissley, 574-536-2481.

LOT 4728

Winmac PVC Vinyl Welder
— Description — Used for welding corners of vinyl windows. User manual is included. — Contact — Specialist: Myron Nissley, 574-536-2481.

LOT 4729

Daring Hot Melt Drum Melter
— Description — For melting 55 gallon drums of hot melt adhesive. Manual included. — Contact — Specialist: Myron Nissley, 574-536-2481.

LOT 4730

Nordson Pro Blue 10 Hot Melt System
— Description — Includes Mac valve, and hoses. — Contact — Specialist: Myron Nissley, 574-536-2481.

LOT 4731

Bauer Air Compressor with Electric Motor
— Description — 30HP rotary screw compressor with 20HP electric motor. Was working when removed from service. — Contact — Specialist: Myron Nissley, 574-536-2481.

LOT 4732

Table Top Strap Bander
— Description — Uline model H-959, manual included. — Contact — Specialist: Myron Nissley, 574-536-2481.

LOT 4733



Jet Shaper/Router Table
— Description —
This item is in near new condition. — Contact —
Specialist: Myron Nissley, 574-536-2481.

LOT 4734



Samuel Loop Bander
— Description —
Model:P-710 Automatic strapping machine. Approximate opening size is 28" x 60". — Contact — Specialist: Myron Nissley, 574-536-2481.

LOT 4735



Uline Pallet Strapping Machine
— Contact — Specialist: Myron Nissley, 574-536-2481.

LOT 4736



Heartland Coil Stock Feeder and Straightener
— Description — 24GA x 43" wide capacity. 7 rolls, 5HP, 230V, 3Phase electric motor with frequency. — Contact — Specialist: Myron Nissley, 574-536-2481.

LOT 4737



New Coil of Trim Metal
— Description —
Kynar black, grade 50. 24GA x 7-3/4" wide. 1502# — Contact — Specialist: Myron Nissley, 574-536-2481.

LOT 4738



New Coil of Trim Metal
— Description —
Kynar black, grade 50. 24GA x 7-3/4" wide. 2290# — Contact — Specialist: Myron Nissley, 574-536-2481.

LOT 4739



New Coil of Trim Metal
— Description —
Light Stone SMP Grade 50. 22GA x 8-1/2" wide. 1742# — Contact — Specialist: Myron Nissley, 574-536-2481.

LOT 4740



New Coil of Trim Metal
— Description —
Light Stone SMP Grade 50. 22GA x 8-1/2" wide. 898# — Contact — Specialist: Myron Nissley, 574-536-2481.

LOT 4741



Grizzly 2000 Dust Collector
— Description — Serial: 8827127. Item was working when uninstalled. Ductwork has some damage but is repairable. — Contact — Specialist: Zak Bontrager, 260-221-2628.

LOT 4742



Cabinet Dust Collector
— Description — Cabinet is 28" x 28" x 48". Powered by Marathon Electric 1HP single phase, 115/208-230V motor wired with 50A plug. Includes bag and was working when uninstalled. — Contact — Specialist: Zak Bontrager, 260-221-2628.

LOT 4743



EMA Spindle Router/Shaper
— Description — Model: F/115C, Year Built: 1988, Serial: 88-43-120, 220V, 3PH, 6.6KW, 23.5A. Was working when uninstalled. — Contact — Specialist: Zak Bontrager, 260-221-2628.

LOT 4744



Hytrol Motorized Conveyor
— Description — Table top is 30" x 96", belt measures 24" wide. Powered by a Reliance Electric 1HP single phase motor with right angle drive. Wired for 110V. Was working when uninstalled. — Contact — Specialist: Zak Bontrager, 260-221-2628.

LOT 4745



Grizzly Industrial 10" Table Saw
— Description — Model: G1023ZX, Serial: 057177, 5HP single phase. Was working when uninstalled. — Contact — Specialist: Zak Bontrager, 260-221-2628.

LOT 4746



Southworth Lift Table
— Description — Model: 4 36 Serial: 79614A. table top measured 53" x 24". Single phase 115V. Includes dolly wheels for easy transportation around the shop. — Contact — Specialist: Zak Bontrager, 260-221-2628.

LOT 4747



Go Fast Deduster
— Description — Electric hydraulic drive. 5" x 78" belt, 11" brushes, 3PH 5HP Power Tech motor. It has fork pockets for easy transport and a hand crank jack for leveling. Good condition, was working when uninstalled. — Contact — Specialist: Zak Bontrager, 260-221-2628.

LOT 4748



Baker Band Resaw
— Specifications & Features — Make: Baker. Model: BBR-0. Serial #: 96-1924. Drive Type: Electric. # of Heads: 2. Return: yes. Blade Tension: Manual. Cut Capacity: 6". Overall Dimensions: 130" x 84". Wheel Size: 28". Guide Type: Roller. — Seller Statement — Powered by a Leeson 20HP, 230/460V electric motor. Unit is in good condition and was working when uninstalled. — Contact — Specialist: Zak Bontrager, 260-221-2628.

LOT 4749



Bundle of Axles
— Description — 15 axles, 99 1/2" Spring Center Idler Axles, Refurbished
— Contact — Specialist: Zak Bontrager, 260-221-2628.

LOT 4750



Bundle of Axles
— Description — 10 axles, 75 1/2" Spring Center Idler Axles, Refurbished
— Contact — Specialist: Zak Bontrager, 260-221-2628.

LOT 4751



Bundle of Axles
— Description — 10 axles, 75 1/2" Spring Center Idler Axles, Refurbished
— Contact — Specialist: Zak Bontrager, 260-221-2628.

LOT 4752



Bundle of Axles
— Description — 15 axles, 75 1/2" Spring Center Complete Electric Brake Axles, Refurbished
— Contact — Specialist: Zak Bontrager, 260-221-2628.

LOT 4753



Pallet of Tires
— Description — 24 tires, 8-14.5, used — Contact — Specialist: Zak Bontrager, 260-221-2628.

LOT 4754



Pallet of Tires
— Description — 24 tires, 8-14.5, used — Contact — Specialist: Zak Bontrager, 260-221-2628.

LOT 4755

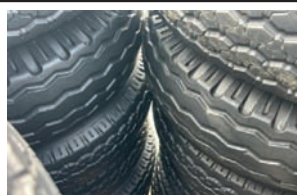

Pallet of Tires
— Description — 24 tires, 8-14.5, used — Contact — Specialist: Zak Bontrager, 260-221-2628.

LOT 4756



Pallet of Tires
— Description — 28 tires, 8-14.5, used — Contact — Specialist: Zak Bontrager, 260-221-2628.

LOT 4757



Self Contained Hydraulic Lift Bed
— Description — Bed is 8'2" Long x 6'8" Wide, Has a Curt Q25 Fifth wheel hitch, Has a backup camera, Has a Dewater Fluid Power pump, Model #S203T-5821, Hydraulic powered cylinders, 12V system, Seller states operates like it should, battery included, — Contact — Specialist: Zak Bontrager, 260-221-2628.

LOT 4758



Self Contained Hydraulic Lift Bed
— Description — Bed is 8' 5 1/2" Long x 6'10 1/4" Wide, Has a backup camera, Has a Dewater Fluid Power pump, Model #S203T-5821, Hydraulic powered cylinders, 12V system, Seller states operates like it should, battery included, — Contact — Specialist: Zak Bontrager, 260-221-2628.

LOT 4759



Jointer
— Specifications & Features — Make: Delta. Serial #: 0M5021. Horsepower: 1. — Seller Statement — Electric powered Delta Jointer, 3 different router attachments, with stand, 1 hp, 230 volts, AMPS 5.4 / 2.77, RPM 3150 / 1750 — Contact — Specialist: Zak Bontrager, 260-221-2628.

LOT 4760



Dunrite Industrial Blower
— Specifications & Features — Make: Dunrite. Model: 5K215CN141AP. Horsepower: 10. — Seller Statement — Electric powered Dunrite blower, amp 26/13, 10 hp — Contact — Specialist: Zak Bontrager, 260-221-2628.

LOT 4761



Oscillating Spindle Sander
— Specifications & Features — Make: Leeson. Model: C145T34FC39A. — Seller Statement — Electric powered Dual Leeson motors, is foot control, HP/KW 3/2.24 comes with sanding belts — Contact — Specialist: Zak Bontrager, 260-221-2628.

LOT 4762



RIKON Bench Grinder
— Specifications & Features — Make: Rikon. Model: 80-805. Serial #: 142008352. Horsepower: 2-Jan. — Seller Statement — Electric powered, 8" bench grinder, motor 1/2 hp, 3 amp, 120 volts/60 Hz, Speed 1750 RPM, wheel 8" X 1" wheel-5/8" arbor — Contact — Specialist: Zak Bontrager, 260-221-2628.

LOT 4763



Hobart Accu Charger
— Specifications & Features — Make: Hobart. Model: 750C3-18. Serial #: 499CS57907. — Seller Statement — Automatic operation, multiple charging modes, volts 36, AC input volts 208/240/480, max amps 22.9/19.9/10, amp hrs 601 to 750 in 8 hrs — Contact — Specialist: Zak Bontrager, 260-221-2628.

LOT 4764



NEMA Class AA Dry Type Transformer
— Specifications & Features — Make: General Electric. Model: 9T23B3381. — Seller Statement — Uses air for cooling, suitable for indoor environments, primary (H) 480 volts, secondary (x) 240 volts — Contact — Specialist: Zak Bontrager, 260-221-2628.

LOT 4765



Grinder & Polisher

— Specifications & Features — Make: Baldor. Model: EPN. Serial #: 3181. Horsepower: 2.
— Seller Statement — Electric powered 2 hp Baldor motor 1140 RPMs, 208, 220, 440 volts. — Contact — Specialist: Zak Bontrager, 260-221-2628.

LOT 4766



Brush Sander

— Specifications & Features — Make: Champagne. Model: ACE 100 T. Serial #: 01699. Horsepower: 2.
— Seller Statement — This sander is design to provide a designed and smooth finish to wood or steel. Its an electric powered, phase 3, cycle 60, 600 volt — Contact — Specialist: Zak Bontrager, 260-221-2628.

LOT 4767



Industrial Belt Sander

— Specifications & Features — Year: 1962. Make: Kurt Ehemann. Serial #: 6210211.
— Seller Statement — Made in Western Germany, comes with sanding belts, is Electric powered 550 volts — Contact — Specialist: Zak Bontrager, 260-221-2628.

LOT 4768



Heavy Duty Industrial Press

— Specifications & Features — Make: Whitney. Model: 91. Serial #: 14342.
— Seller Statement — Equipped with levers and controls to adjust the pressure and operation of the press, must be grounded, Electric powered — Contact — Specialist: Zak Bontrager, 260-221-2628.

LOT 4769



Wood Planer

— Specifications & Features — Make: Brusa. — Seller Statement — Made in Italy. Has 2 cutting heads, 2 electrical Bogianchini motors, comes with stand — Contact — Specialist: Zak Bontrager, 260-221-2628.

LOT 4770



Vacuum Pump

— Specifications & Features — Year: 1994. Make: Becker. Model: KVI 2. 100. Serial #: B1276581. — Seller Statement — Made in Germany, Lafert motor, 1420 RPM 3.0 KW — Contact — Specialist: Zak Bontrager, 260-221-2628.

LOT 4771



Electric Band Saw

— Specifications & Features — Make: Jet. Model: WBS-20-3. Serial #: 31053447. — Seller Statement — 220/440 volt rewired to 220 volt working when installed — Contact — Specialist: Zak Bontrager, 260-221-2628.

LOT 4772



Belt Sander

— Description — Electric powered, working when installed Siemens motor — Contact — Specialist: Zak Bontrager, 260-221-2628.

LOT 4773



Drum Mixer

— Specifications & Features — Make: Reliance. Horsepower: 20. — Seller Statement — Has rust, 230/ 460 volt motor 20 hp — Contact — Specialist: Zak Bontrager, 260-221-2628.

LOT 4774



Lift Table with Rollers

— Description — 7' X 9' Wemhoner pressen — Contact — Specialist: Zak Bontrager, 260-221-2628.

Remember!

to register
for phone bidding
before auction day
by calling the office
at 574.825.0704 ext 5.

**You may request a permanent bidder number.
If approved, this will allow you to bid at future
auctions without calling to re-register.**

DS Machine LLC

Online & Phone Bidding Only

Date: October 1st

Auction start time: 9 AM EDT



▶▶▶ For phone bidding, please register during the week prior to the auction if possible by calling 574.825.0704 ext 5 ◀◀◀

After 47 successful years of building quality stoves and fabrication, DS Machine LLC is expanding operations and liquidating their complete lineup of new hardware.

Auction Specialist: Daniel Stoltzfus, 717-406-9611.

Auction Manager: Mose Troyer, 330-763-3780.

Equipment Location: 238 B Old Leacock Rd, Gordonville PA 17529.

Titled Vehicles: Once your payment is received and clears our bank, you will be contacted to confirm your information. You can expect Your title within 7 business days after the information is confirmed. If you do not contact us to confirm your information, you will receive the title approx. 30 days after the auction and it will be filled in with the information that you registered with.

Preview & Inspection: Buyers are responsible to do their own inspection to determine the condition of the items they purchase. Inspections times are available as follows:

Loadout Information: For all loadout purposes call Daniel Stoltzfus # 717-406-9611. Loadout will be available until Oct 11. To help avoid confusion, please make sure the Trucking Broker and/or the Truck Driver has a copy of your invoice when he arrives pick up your items To help avoid confusion, please make sure the Trucking Broker and/or the Truck Driver has a copy of your invoice when he arrives pick up your items

Rigging Information: RIGGING IS COMPLETELY THE BUYER'S RESPONSIBILITY. WE HIGHLY RECOMMEND YOU HIRE THE RECOMMENDED RIGGERS. IF YOU DO CHOOSE TO DO YOUR OWN RIGGING OR HIRE ANOTHER RIGGER, YOU MUST PROVIDE US WITH SATISFACTORY PROOF OF LIABILITY INSURANCE COVERAGE OF UP TO 1 MILLION DOLLARS IN COVERAGE. ALL BUYERS ARE COMPLETELY RESPONSIBLE FOR ANY DAMAGE THEY DO TO THEIR OWN EQUIPMENT OR ANYONE ELSE'S PROPERTY OR EQUIPMENT WHILE RIGGING. Recommended Rigger: For all Rigging Purposes call Linford Zimmerman #717-538-0724

Payment Information: Payment terms: 13% Online Buyer's Premium in affect for all purchases. Check, or wire transfer. All payments are due immediately upon receipt of your invoice. Credit cards are only accepted on invoices with a total of less than \$2500. All payments are due immediately upon receipt of your invoice.

Financing Available: Secure the equipment you need with Bright Star Financial Services. Enjoy fast, flexible options tailored to your business needs. Apply now for pre-approval and bid with confidence! Learn more at brightstarauctions.com/finance.

Have online access? You can also bid online at brightstarauctions.com.

Information lot for
inventory
Items in this workspace
are located at
129 Ashmore Drive,
Leola, Pa.

LOT 98



Heavy Equipment Key Set
36 Keys
Shipping available for \$20

LOT 99



SDRTOP Manual Sealless
Steel Strapping Tool
Model A333, works for
1/2" 5/8" or 3/4" banding,
new in box. Shipping
available for \$30

LOT 100



2021 AccurPress Accell Hybrid
— Specifications & Features — Year: 2021.
Make: AccurPress. Model: 51208. Serial #: 13786.
— Seller Statement — Computer controls, some dies
included, excellent condition, — Location —
238 B Old Leacock Rd, Gordonville, PA 17529.
Rigging Fee \$1000

LOT 101



2003 AccurPress 6' Brake
— Specifications & Features — Year: 2003.
Make: AccurPress. Model: 7606. Serial #: 7588.
— Seller Statement — 60 ton, 120v ETS-100 Control,
Metal Tech Laser brake safety system, isolation
transformer needed, 230v 3 ph, electric hydraulic Pak,
good condition — Location — 129 Ashmore Drive,
Leola, Pa. 17540. Rigging Fee \$1000

LOT 102



Wysong 12' Brake
— Specifications & Features — Make: Wysong. Model:
MTH175-144. Serial #: MT2-159. — Seller Statement
— Hurco Autobend 7 Control, Metal Tech laser brake
safety system, 8" stroke, 175 ton capacity, electric
hydraulic pak had new pump in 2024, good condition
— Location — 129 Ashmore Drive, Leola, PA 17540.
Rigging Fee \$1300

LOT 103



Steel Shelf with Dies

— Description — 138" x 63" x 24" steel shelf, 4 tier shelf, dies that are on shelf, — Location — 129 Ashmore Drive, Leola, PA 17540. Eligible For Free Loadout

LOT 104



Metal Rack With Press Dies

— Description — 34" x 34" x 48" tall, all dies on shelf from 26" to 48" long, — Location — 129 Ashmore Drive, Leola, PA 17540. Eligible For Free Loadout

LOT 105



120 Ton Press Brake

— Description — 12' capacity, electric hydraulic Pak, 4 way die, works good — Location — 238 B Old Leacock Rd, Gordonville, PA 17529. Rigging Fee \$1300

LOT 106



Cyril Bath Stamping Press

— Specifications & Features — Year: 1976. Make: Cyril Bath. Model: 120-8. Serial #: 0537. — Seller Statement — 24" x 8' table, 12" opening, hydraulic drive, overall dimensions 136" x 66" x 134" tall, — Location — 238 B Old Leacock Rd, Gordonville, PA 17529. Rigging Fee \$1000

LOT 107



Cincinnati #1810 Shear

— Description — Sn. 34625, 1/4" x 10' mild steel capacity, hydraulic drive, not currently installed — Location — 238 B Old Leacock Rd, Gordonville, PA 17529. Rigging Fee \$1300

LOT 108



WDM Roll Former

— Description — 28" wide capacity, hydraulic drive with remote quick coupler hook up. Good condition — Location — 129 Ashmore Drive, Leola, PA 17540. Eligible For Free Loadout

LOT 109



Baileigh Manual Notcher

— Specifications & Features — Year: 2015. Make: Baileigh Industrial. Model: SN-F16-HN. Serial #: G15070710. — Seller Statement — Manual sheet metal notching and punching, 6" capacity — Location — 129 Ashmore Drive, Leola, PA 17540. Eligible For Free Loadout

LOT 110



Slip Roll Roller

— Description — 50" wide x 16ga. mild steel capacity, hand crank, on table with casters, good condition — Location — 129 Ashmore Drive, Leola, PA 17540. Eligible For Free Loadout

LOT 111



Hyd-Mech Metal Band Saw

— Specifications & Features — Make: Hyd-Mech. Model: S-20 Series II. Serial #: 61102134-H. — Seller Statement — Automatic metal cutting saw, 1" blade, hydraulic drive, auto oiler, 10" x 20" capacity, will angle 45 degrees, not currently installed, 5 new blades, — Location — 238 B Old Leacock Rd, Gordonville, PA 17529. Rigging Fee \$500

LOT 112



Binks Spray Paint Booth

— Description — 120" x 144" x 120", exhaust blower with Hyd drive, Kremlin Airmix 20C50 sprayer, exhaust blower drive is 220v electric, not hyd. — Location — 238 B Old Leacock Rd, Gordonville, PA 17529. Rigging Fee \$2200

LOT 113



1 Ton Bridge Crane

— Description — 10' x 22' track, does not move sideways, ARC 1 ton chain hoist, air powered, remote control, — Location — 238 B Old Leacock Rd, Gordonville, PA 17529. Rigging Fee \$1500

LOT 114



Detroit 5 Ton Bridge Crane

— Description — 35' bridge beam x 60' rail on one side, one side has only 30' rail. Detroit 5 ton cable hoist, works good. Detroit 5 ton air powered cable hoist with hyd powered travel — Location — 238 B Old Leacock Rd, Gordonville, PA 17529. Rigging Fee \$2200

LOT 116



Miller Welder 252
— Specifications & Features — Make: Miller. Model: Millermatic 252. Serial #: MA300507N. — Seller Statement — 7.5 kw, 200/230v, 200 amp, 1 phase, plug in, wire feed welder, good condition — Location — 238 B Old Leacock Rd, Gordonville, PA 17529. Eligible For Free Loadout

LOT 117



Miller wire feeder
— Description — XR - Alumafed, sn# MD230399V, 24 volt, 50/60 HZ, works — Location — 129 Ashmore Drive, Leola, PA 17540. Eligible For Free Loadout

LOT 119

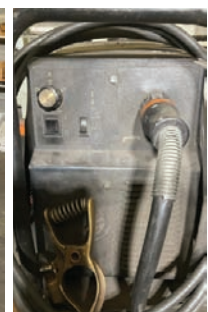

Thermal Dynamic Plasma Cutter
— Description — 230v, 3 ph plug in, on metal cart, works — Location — 129 Ashmore Drive, Leola, PA 17540. Eligible For Free Loadout

LOT 119A



2020 Vectis Robot Welder
— Description — Includes robot arm piece model#UR10E, sn#20205001046, robot drive model#UR10E, SN#20205001166, Miller invasion 352 MPA welder, sn#NA274133U, Miller 20 series wire feeder, NA315599U, 30"x48" steel rhino cart, has pendant amor remote, one owner unit, very little use since 2023, very good condition Eligible For Free Loadout

LOT 119B



Miller Invasion 352 MPA Welder
— Description — Miller 352 invasion, SN: NA324237U, 480 Volts, Miller wire feeder, sn#NB165523U, Both units in good working and welding condition Eligible For Free Loadout

LOT 119C



Miller XMT 350 Welder
— Description — Miller XMT 350 CC/CV Welder, SN: MB380549A, 480 Volt plug, Miller wire feeder, sn#NA515585U, Both units are in good welding and working condition Eligible For Free Loadout

LOT 119D



Mig Welding Supplies

— Description — 3 rolls Washington alloy. .045" welding wire, 4 packs .045" current tips nozzle body, 35° inner body Eligible For Free Loadout

LOT 119E



Ramco Belt Sander

— Description — Series 75, Model#DW-1250R, sn#444A, voltage 460, Seing 3 phase 5 hp electric motor, 51" belt, dust collection system included dust collection system needs some work, runs and operates Eligible For Free Loadout

LOT 119F



Curtis Air Tank

— Description — Model#5E2VT8-A2, 5 hp 1 phase electric motor, needs repaired unsure of what it needs Eligible For Free Loadout

LOT 120



Rental Tough Brick and Tile Saw

— Description — 12" blade, 12" x 19" sliding table, hydraulic drive, — Location — 238 B Old Leacock Rd, Gordonville, PA 17529. Rigging Fee \$600

LOT 121



FS Curtis Screw Type Air Compressor

— Specifications & Features — Make: FSCurtis. Model: FNB11B8U3KXPC. Serial #: NB11G18066. Meter Reads: 9937off load hrs., 5210 on load hrs.. — Seller Statement — Isolation transformer needed, includes FSCurtis 110v refrigerant air dryer, good condition , — Location — 129 Ashmore Drive, Leola, PA 17540. Rigging Fee \$600

LOT 122



FS Curtis Challenge Air Compressor

— Specifications & Features — Year: 2014. Model: E-71. Serial #: EA8190853. — Seller Statement — ChallengeAir Compressor, 10 hp electric motor, on horizontal tank, electric cut off box, — Location — 129 Ashmore Drive, Leola, PA 17540. Rigging Fee \$600

LOT 123

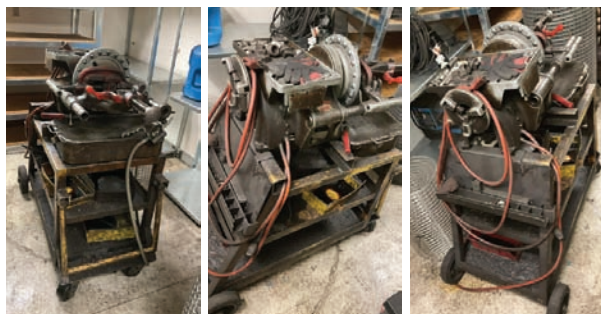

Ridgid Pipe Threader

— Description — Model 300, 115v, pipe cutter and reamer, no threading dies, — Location — 129 Ashmore Drive, Leola, PA 17540. Eligible For Free Loadout

LOT 124



Dust Collection Cyclone

— Description — 20" x 5' cyclone on stand, 20" blower, some 8" pipe — Location — 238 B Old Leacock Rd, Gordonville, PA 17529. Rigging Fee \$200

LOT 125



Quincy Stationary Air Compressor

— Specifications & Features — Year: unknown. Make: Quincy. Model: unknown. Serial #: FFJ350-1355000-01. Power Source: Electric. Drive Type: Electric. Horsepower: 5 hp x 2. Overall Dimensions: 32"x78"x72"high. Storage Compartments: no. Free Air Delivery (CFM): unknown.
— Seller Statement — 200 psi at 650 F, 2 model 350 22 compressors, Curtis air dryer included — Location — 238 B Old Leacock Rd, Gordonville, PA 17529. Eligible For Free Loadout

LOT 126



Inverter System and Batteries

— Description — 5 LiFePo4 battery packs, type 51.2V200Ah-976, voltage range 46-57.6V, charging current 140A, year 2020, includes connecting cables, Out Back charge controller, 4 Sunny Island 2017 battery inverters, system has not been used — Location — 238 B Old Leacock Rd, Gordonville, PA 17529. Eligible For Free Loadout

LOT 127



Wellsaw Metal Bandsaw

— Description — Manual pivot steel cutting bandsaw, model 1000, sn.3787, 10" capacity, 1" blade, 15 hp electric motor, 3 phase, — Location — 238 B Old Leacock Rd, Gordonville, PA 17529. Eligible For Free Loadout

LOT 128



Grizzly Fire Pit Sander

— Description — Grizzly, model G5394 stroke sander, horizontal, no power source for sander, some parts missing due to being modified, add on electric powered turn table — Location — 238 B Old Leacock Rd, Gordonville, PA 17529. Eligible For Free Loadout

LOT 129



Grizzly Dust Collector

— Description — Model T28798, 1.5 hp electric, single phase, filter 1 30 micron stainless steel mesh, filter 2 5 micron active carbon, filter 3 1 micron pleated micro, 82 db, 183 lbs, on wheels — Location — 238 B Old Leacock Rd, Gordonville, PA 17529. Eligible For Free Loadout

LOT 130



Sterling Spot Welder

— Description — SN 2117, model JP18AS, 6 settings, newer controller, up to 20 kva, needs a little bit of maintenance, 220 v, — Location — 238 B Old Leacock Rd, Gordonville, PA 17529. Eligible For Free Loadout

LOT 131



Vertical Band Saw

— Description — Dake Johnson, model V16, SN 193753, electric drive — Location — 238 B Old Leacock Rd, Gordonville, PA 17529. Eligible For Free Loadout

LOT 132



Rivet Machine

— Description — Chicago Rivet, model 449D, SN 1061, size .194, electric drive — Location — 238 B Old Leacock Rd, Gordonville, PA 17529. Eligible For Free Loadout

LOT 133



Deburring Machine

— Description — NIC, SN 904 — Location — 238 B Old Leacock Rd, Gordonville, PA 17529. Eligible For Free Loadout

LOT 134



Custom Welding Turn Table

— Description — Tilting, foot pedal control — Location — 238 B Old Leacock Rd, Gordonville, PA 17529. Eligible For Free Loadout

LOT 135



2 Electric Motors

— Specifications & Features — Make: Dayton.
Horsepower: 3-Jan. Phase: Single Phase. RPM: 1725.
— Seller Statement — New motors — Location —
238 B Old Leacock Rd, Gordonville, PA 17529.
Eligible For Free Loadout

LOT 136



Solar Panels

— Description — 2 26"x58" new panels and controllers
and hardware — Location — 238 B Old Leacock Rd,
Gordonville, PA 17529. Eligible For Free Loadout

LOT 138



Kohler Generator

— Specifications & Features — Engine Year: 2021. Engine Model: ch740ep.
Engine Make: Kohler. Engine Number: 5121416503. Fuel: Gas. Meter Reads:
750. Generator Make: Kohler. Generator Model: 14RCA. Generator
SN: 336TOVJL0005. Voltage: 240. Amps: 50. Phase: Single Phase. Hertz: 60.
Overall Dimensions: 26"x46"x32". Capacity (KW): 12. — Description —
Good condition. — Location — 238 B Old Leacock Rd, Gordonville, PA 17529.
Eligible For Free Loadout

LOT 139



Rod Spool

— Description — Spool with some rod — Location —
238 B Old Leacock Rd, Gordonville, PA 17529.
Eligible For Free Loadout

LOT 140



Roll Off Dumpster

— Description — 8'x16' — Location —
238 B Old Leacock Rd, Gordonville, PA 17529.
Eligible For Free Loadout

LOT 141



Dust Blower

— Specifications & Features — Make: Dayton. Model: 3C110.
Serial #: unknown. Drive Type: Hydraulic. Inlet Size: 32".
Outlet Size: unknown. Size: 30". Includes Pipe: no.
— Seller Statement — Dayton, 30", hydraulic drive
— Location — 238 B Old Leacock Rd, Gordonville, PA 17529.
Eligible For Free Loadout

LOT 143



Led Lights

— Description — 10 lights,
model HG-HL-100W-R,LED, 100-277v. — Location —
238 B Old Leacock Rd, Gordonville, PA 17529.
Eligible For Free Loadout

LOT 144



Rod Cutter

— Description — Lewis machine, electric drive,needs
some repair — Location — 238 B Old Leacock Rd,
Gordonville, PA 17529. Eligible For Free Loadout

LOT 145



WPT Diesel Clutch

— Description — New clutch WTD-11-228
— Location — 238 B Old Leacock Rd,
Gordonville, PA 17529. Eligible For Free Loadout

LOT 146



Belt Sander

— Description — Air drive, Belt shield broken
— Location — 238 B Old Leacock Rd,
Gordonville, PA 17529. Eligible For Free Loadout

LOT 147



Manual Brake Press

— Description — Chicago Steel,size W40, SN 84704,
overall measurement is 29"x111"x53" high
— Location — 238 B Old Leacock Rd,
Gordonville, PA 17529. Eligible For Free Loadout

LOT 148



Hydraulic Notcher

— Description — Metal worker with Hyd motor,
— Location — 238 B Old Leacock Rd,
Gordonville, PA 17529. Eligible For Free Loadout

LOT 149



Manual Press
— Location — 238 B Old Leacock Rd,
Gordonville, PA 17529. Eligible For Free Loadout

LOT 150



Manual Roller
— Description — 31" — Location —
238 B Old Leacock Rd, Gordonville, PA 17529.
Eligible For Free Loadout

LOT 151



Sheldon Lathe
— Description — Hydraulic drive, 36" capacity, drive
motor mount might need some repair, — Location —
238 B Old Leacock Rd, Gordonville, PA 17529.
Eligible For Free Loadout

LOT 152



1/2 ton Chain Hoist
— Description — 230v 3 phase — Location —
238 B Old Leacock Rd, Gordonville, PA 17529.
Eligible For Free Loadout

LOT 153



Transformer
— Description — 75 kva, 60 hertz, cat No 75T3H,
HV 480, 90 amps — Location —
238 B Old Leacock Rd, Gordonville, PA 17529.
Eligible For Free Loadout

LOT 154



Pipe Threader
— Description — Ridgid, stand, No40, 8 dies,
1/2" to 1 1/2" — Location — 238 B Old Leacock Rd,
Gordonville, PA 17529. Eligible For Free Loadout

LOT 155



Custom Fire pit handler

— Description — Air/Hydraulic controls, this is a custom designed unit with 2 arms to lift fire pits
— Location — 129 Ashmore Drive, Leola, PA 17540. Eligible For Free Loadout

LOT 156



Steel Gas Tank Rack

— Description — 8'x4'x38"T, Steel flat plate on bottom, 1 1/2" tube steel, holds 40 tanks, tanks not included
— Location — 129 Ashmore Drive, Leola, PA 17540. Eligible For Free Loadout

LOT 157



54" Vent Fan

— Description — Cord only no connector plug, Runs and operates
— Location — 129 Ashmore Drive, Leola, PA 17540. Eligible For Free Loadout

LOT 158



Square D Transformer

— Description — Serial no. 1120911011, kVA: 37.5, includes safety switch — Location — 129 Ashmore Drive, Leola, PA 17540. Eligible For Free Loadout

LOT 159



Federal Pacific Transformer

— Description — 75 kva, 3 phase, Model 36B, includes 3 safety switches — Location — 129 Ashmore Drive, Leola, PA 17540. Eligible For Free Loadout

LOT 160



Steel Table

-- Description — 5' x 2' x 38" all steel table, no contents — Location — 129 Ashmore Drive, Leola, PA 17540. Eligible For Free Loadout

LOT 161



Steel Shelf and contents

— Description — Fuses, bolts, and misc. supplies, shelf is bolted to wall — Location — 129 Ashmore Drive, Leola, PA 17540. Eligible For Free Loadout

LOT 162



Shelves and contents

— Description — 10 ga. to 16 ga. tooling wire, 3- 20 hydraulic jacks, all contents of 3 shelves — Location — 129 Ashmore Drive, Leola, PA 17540. Eligible For Free Loadout

LOT 163



30" Misting Fan

— Description — Floor stand fan with misting attachment, works — Location — 129 Ashmore Drive, Leola, PA 17540. Eligible For Free Loadout

LOT 164



3 Ton HS Chain Hoist

— Description — Manual chain operated, includes trolley — Location — 129 Ashmore Drive, Leola, PA 17540. Eligible For Free Loadout

LOT 165



Steel Pallet Rack
— Description —
48" x 48" x 12' tall, 9 tier shelf, designed to fit a pallet on each tier, 2 1/2" x 2 1/2" posts. No pallets or contents, — Location — 129 Ashmore Drive, Leola, PA 17540. Eligible For Free Loadout

LOT 166



Metal cabinet
— Description —
50" x 43" x 30" 8 door locker cabinet, on casters, no contents — Location — 129 Ashmore Drive, Leola, PA 17540. Eligible For Free Loadout

LOT 167



Metal desk
— Description — 34" x 42" x 29", drawer and 2 doors, no contents, — Location — 129 Ashmore Drive, Leola, PA 17540. Eligible For Free Loadout

LOT 168



Uline Parts Closet
— Description — Metal storage cabinet, 4'x2'x78", 5 adjustable interior shelves, Contents not included, — Location — 129 Ashmore Drive, Leola, PA 17540. Eligible For Free Loadout

LOT 169



Steel Parts Closet
— Description — Contents not included, 38"x24"x71 1/2", filled with plastic storage containers in various sizes, — Location — 129 Ashmore Drive, Leola, PA 17540. Eligible For Free Loadout

LOT 170



Parts Shelves
— Description —
Shelves only contents not included, fully adjustable, 4'x18"x7", 7 shelves, 10 sections of shelf's. — Location — 129 Ashmore Drive, Leola, PA 17540. Eligible For Free Loadout

LOT 171



Stainless Steel Trash Receptacle
— Description — Built with three trash receptacles, built on casters, 52"x17 1/4"x32 3/4", — Location — 129 Ashmore Drive, Leola, PA 17540. Eligible For Free Loadout

LOT 172



Table
— Description —
43"x30"x34", Steel frame with wooden top, — Location — 129 Ashmore Drive, Leola, PA 17540. Eligible For Free Loadout

LOT 173



Steel Racking
— Description — 4" tube steel, 52"x51"x12'T, 4 shelves with 4" tube steel, wire mesh on sides, heavy duty, designed to load with pallets — Location — 129 Ashmore Drive, Leola, PA 17540. Eligible For Free Loadout

LOT 174



Pallet Racking
— Description — Light duty, 5 9/16"x4'x10'T sections, 14 shelves, wood shelves, additional posts and parts, no contents — Location — 129 Ashmore Drive, Leola, PA 17540. Eligible For Free Loadout

LOT 175



Steel Parts Shelf
— Description — Shelf only contents not included, 94"x30"x71", Non adjustable, 4 shelves — Location — 129 Ashmore Drive, Leola, PA 17540. Eligible For Free Loadout

LOT 176



Steel Racking
— Description — 11"x5'x12'6"T, 4" tube steel posts, 14 5" angle iron spaced 8" apart to hold steel shelf, 14 heavy duty fork pocket style shelves included, 9" fork space, 32 1/2" center to center of spacing — Location — 129 Ashmore Drive, Leola, PA 17540. Eligible For Free Loadout

LOT 176A



Steel Racking
— Description — 11"x5'x12'6"T, 4" tube steel posts, 14 5" angle iron spaced 8" apart to hold steel shelf, 14 heavy duty fork pocket style shelves included, 9" fork space, 32 1/2" center to center of spacing — Location — 129 Ashmore Drive, Leola, PA 17540. Eligible For Free Loadout

LOT 177



Steel Racking
— Description — 4"x6" tube steel posts, 11'5"x4'x12'T, 13 5" angle iron pieces for shelving, 13 fork pocket style shelves included — Location — 129 Ashmore Drive, Leola, PA 17540. Eligible For Free Loadout

LOT 178



Steel shelf
— Description —
48" x 48" x 24", 1" x 1" frame, 14 pieces, a few pieces may vary in size, no contents on shelves — Location — 129 Ashmore Drive, Leola, PA 17540. Eligible For Free Loadout

LOT 179



55"x55"x39" Aluminum table
— Description —
4" tube aluminum posts, 1 1/4" thick plate on top — Location — 129 Ashmore Drive, Leola, PA 17540. Eligible For Free Loadout

LOT 180



10'x5'x3' Steel table
— Description — 4" tube steel posts, 1/4" flat plate on top, disassembled table with 1/4" flat plate included
— Location —
129 Ashmore Drive, Leola, PA 17540.
Eligible For Free Loadout

LOT 181



2 metal tables
— Description — 73'x49'x30" T, light duty galvanized steel with removable top — Location —
129 Ashmore Drive, Leola, PA 17540.
Eligible For Free Loadout

LOT 182



11'1"x24"x31" steel table
— Description — Light metal and wood top and shelf
— Location —
129 Ashmore Drive, Leola, PA 17540.
Eligible For Free Loadout

LOT 183



2 73'x48'x30" T tables
— Description — Galvanized metal with plastic top
— Location —
129 Ashmore Drive, Leola, PA 17540.
Eligible For Free Loadout

LOT 184



2 metal tables
— Description — 87'x30'x40" T, and 92 1/2'x44'x37" T, no contents
— Location —
129 Ashmore Drive, Leola, PA 17540.
Eligible For Free Loadout

LOT 185



Metal Cart
— Description — 37' x 37' x 32" 2 tier cart, on swivel casters, — Location —
129 Ashmore Drive, Leola, PA 17540.
Eligible For Free Loadout

LOT 186



Tables, Chairs and refrigerator
— Description — 16 chairs, 41' x 8' table, 34' x 8' table, electric refrigerator —
Location —
129 Ashmore Drive, Leola, PA 17540.
Eligible For Free Loadout

LOT 187



2 Steel material racks
— Description — 10'x3'x51" T A frame style made with 2" angle iron, 9 racks on each side with 3" spacing, 8'x16'x75" T, 12 racks on one side with 4" spacing
— Location —
129 Ashmore Drive, Leola, PA 17540. Eligible For Free Loadout

LOT 188



Tube steel material rack
— Description — 2" tube steel, 86'x60'x42" T, various size spacing — Location —
129 Ashmore Drive, Leola, PA 17540.
Eligible For Free Loadout

LOT 200



Lunchroom Building
— Description — 24'x24', can be split for transporting, 7' eave height, metal roof, Two 35'x80" doors, 5 windows 36'x47", Mounted on treated 4x4s, Does not include contents, includes heater and air conditioner, interior height: 84' up to 107', — Location —
238 B Old Leacock Rd, Gordonville, PA 17529.
Eligible For Free Loadout

LOT 201



Storage Shed
— Description — 12'x24', 6' up to eaves, building mounted on treated 4x4s, 2 window: 30'x36 1/2", Garage door: 107'x83", Plywood floor, wooden walls and ceiling with thermostat radiant barrier, Does not include contents, 36'x73" side door, shingle roof, — Location —
238 B Old Leacock Rd, Gordonville, PA 17529.
Eligible For Free Loadout

LOT 202



Shipping Container
— Specifications & Features — Year: 2006. Make: Guangdong Hyundai. Model: HP-1AA-515R3. Serial #: GH2606834. — Seller Statement — Does not include contents, 40'x8'x8', Wood plank floor — Location —
238 B Old Leacock Rd, Gordonville, PA 17529.
Eligible For Free Loadout

LOT 203



Shipping Container
— Specifications & Features — Model: 1AA-128GC40G(A). Serial #: NSSC00B01183. — Seller Statement — 40'x8'x8', Contents not included, Wood plank flooring — Location —
238 B Old Leacock Rd, Gordonville, PA 17529.
Eligible For Free Loadout

LOT 204



Shipping Container
— Specifications & Features — Make: Capital, Model: SCH4H-CAP-01. Serial #: S687303. — Seller Statement — Does not include contents, 40'x8'x9', — Location —
238 B Old Leacock Rd, Gordonville, PA 17529.
Eligible For Free Loadout

LOT 205



Transformers
— Description — Large transformer has no label, Small transformer: — Location —
238 B Old Leacock Rd, Gordonville, PA 17529.
Eligible For Free Loadout

LOT 206



Steel Wagon
— Description — Wagon containing assorted steel stock and beams, wagon also made of steel: bottom shelf: 60'x200", top shelf: 60'x172", Assorted steel pcs. up to 25' — Location —
238 B Old Leacock Rd, Gordonville, PA 17529.
Eligible For Free Loadout

LOT 207



3/8" Rod Steel
 — Description — 2 spools, 1 has 3/8" rod steel, length unknown, on swivel pedestal — Location — 238 B Old Leacock Rd, Gordonville, PA 17529. Eligible For Free Loadout

LOT 250



Yale Forklift 5
 — Specifications & Features — Year: 2001. Make: Yale. Model: GLC040AFNUAE082. Serial #: A809N12088yY. Fuel: LP. Meter Reads: 9856. Stage Mast: 3. ROPS: Open. Tires: Solid. Tire Size: Front: 18x7x12.125, Rear: 15x5x11.25. Side Shift: Yes. Fork Positioner: No. Reach Height: 189". Load Capacity: 2800 lbs. — Seller Statement — Forks: 5"x36", runs and operates. — Location — 238 B Old Leacock Rd, Gordonville, PA 17529. Eligible For Free Loadout

LOT 251



Yale Forklift 6
 — Specifications & Features — Year: na. Make: Yale. Model: GLC040AFNUAE082. Serial #: N593047. Fuel: LP. Meter Reads: na. Stage Mast: 3. Mast Height: 80". ROPS: Open. Tires: Solid. Tire Size: Front: 18x7x12.125, Rear: 15x5x11 1/4. Side Shift: yes. Fork Positioner: no. Reach Height: 189". Load Capacity: 4000. — Seller Statement — Sideshift lever that needs repaired. Runs and operates — Location — 238 B Old Leacock Rd, Gordonville, PA 17529. Eligible For Free Loadout

LOT 252



Yale Forklift #7
 — Specifications & Features — Year: 1998. Make: Yale. Model: GLC040AFNUAE082. Serial #: A809N06333V. Fuel: LP. Meter Reads: 10287. Stage Mast: 3. Mast Height: 81". ROPS: Open. Tires: Solid. Tire Size: Drive Tires: 18x7, Steer Tires: 15x5. Side Shift: Yes. Fork Positioner: yes. Reach Height: 189". Load Capacity: 4000 lbs. — Seller Statement — Forks: 4"x42", runs and operates — Location — 238 B Old Leacock Rd, Gordonville, PA 17529. Eligible For Free Loadout

LOT 253



Raymond 24v Order Picker
 — Specifications & Features — Year: na. Make: Raymond. Model: EASI-OPC30TT. Serial #: EASI-04-AE34694. Meter Reads: na. Stage Mast: 3. Mast Height: 95". ROPS: Open. Reach Height: 204". Load Capacity: 3000. — Seller Statement — 24v Batteries installed 2/14/2025, Forks: 4"x42" — Location — 238 B Old Leacock Rd, Gordonville, PA 17529. Eligible For Free Loadout

LOT 254



Raymond 24v Order Picker
 — Specifications & Features — Year: na. Make: Raymond. Model: EASI-OPC30TT. Serial #: EASI-04-AE34859. Engine: Batteries. Stage Mast: 3. Mast Height: 95". ROPS: Open. Reach Height: 204". Load Capacity: 3000. — Seller Statement — 24v Batteries installed 2/14/25, Forks: 4"x43" — Location — 238 B Old Leacock Rd, Gordonville, PA 17529. Eligible For Free Loadout

LOT 255



Hobart Battery Charger

— Specifications & Features — Make: Hobart. Model: 75OM1-12C. Serial #: 200CS65300. — Seller Statement — 24v, 128 amp, input 240v, 1 phase, works, plug in ready — Location — 238 B Old Leacock Rd, Gordonville, PA 17529. Eligible For Free Loadout

LOT 256



Workhorse Battery Charger

— Specifications & Features — Make: Work Horse. Model: 12Y1200X3D Series 3. Serial #: 03J12217. — Seller Statement — Volts in: 208/240/480, 3 phase, amps in: 23/20/10, works, plug in ready — Location — 238 B Old Leacock Rd, Gordonville, PA 17529. Eligible For Free Loadout

LOT 257



Clark Forklift

— Specifications & Features — Year: na. Make: Clark. Model: GCX20. Serial #: GX230-0388-9140KOF. Fuel: LP. Meter Reads: 426. Stage Mast: 3. Mast Height: 82". ROPS: Open. Tires: Solid. Tire Size: Drive Tires: 20 x8x16, Steer Tires: 17x5x12 1/8. Side Shift: No. Fork Positioner: No. Reach Height: 188". Load Capacity: 3225. — Seller Statement — Forks: 4"x45", runs and operates — Location — 238 B Old Leacock Rd, Gordonville, PA 17529. Eligible For Free Loadout

LOT 258



Yale Forklift 1

— Specifications & Features — Year: na. Make: Yale. Model: GLC040AFNUAE082. Serial #: B809N03861A. Fuel: LP. Meter Reads: 11448. Stage Mast: 3. Mast Height: 6'. ROPS: Open. Tires: Solid. Tire Size: Front: 18x7x12-1/8, Rear: 15x5x11-1/4. Side Shift: yes. Fork Positioner: yes. Reach Height: 189". Load Capacity: 3300 lbs. — Location — 129 Ashmore Drive, Leola, PA 17540. Eligible For Free Loadout

LOT 259



Yale Forklift

— Specifications & Features — Year: 0. Make: Yale. Model: GLC065TGNUAE082. Serial #: E187V21943A. Fuel: LP. Meter Reads: 15967. Stage Mast: 3. Mast Height: 5'10". ROPS: Open. Tires: Solid. Tire Size: Front: 21x8x15, Rear: 16x6x10.5. Side Shift: yes. Fork Positioner: no. Reach Height: 182". Load Capacity: 1950 lbs.. — Seller Statement — runs and operates good — Location — 129 Ashmore Drive, Leola, PA 17540. Eligible For Free Loadout

Remember!

to register
for phone bidding
before auction day
by calling the office
at 574.825.0704 ext 5.

You may request
a permanent bidder number.

If approved, this will allow you
to bid at future auctions
without calling to re-register.

LOT 270



LP Gas Tank
— Description — 38" x 9', 500 gallon, meter not included , — Location — 238 B Old Leacock Rd, Gordonville, PA 17529. Eligible For Free Loadout

LOT 500



Battery Charger and Inverter
— Description — Schumacher battery charger 80 amp 20 amp boost, 410 W power inverter, 5" x 1000' stretch wrap, 10 rolls, — Location — 238 B Old Leacock Rd, Gordonville, PA 17529. Eligible For Free Loadout

LOT 501

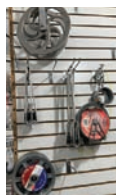

White Horse, WashLine wheels
— Description — Sunline wash line, pulleys and supplies — Location — 238 B Old Leacock Rd, Gordonville, PA 17529. Eligible For Free Loadout

LOT 502



Wash Line Cable
— Description — 3/16 inch cable, 10 spools, new plastic coated cable for wash lines, three rolls 500 feet, three rolls 400 feet ,two rolls 300 feet, two rolls 250 feet — Location — 238 B Old Leacock Rd, Gordonville, PA 17529. Eligible For Free Loadout

LOT 503



Bicycle Wheels,Tubes and Carriers
— Description — 14" to 21" rims,16" and 20" tubes,5 wire baskets, — Location — 238 B Old Leacock Rd, Gordonville, PA 17529. Eligible For Free Loadout

LOT 504

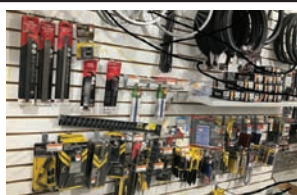

New Tools on Wall
— Description — Includes arrow stapler, Stanley pliers, revolving punch, chisels, and more — Location — 238 B Old Leacock Rd, Gordonville, PA 17529. Eligible For Free Loadout

LOT 505

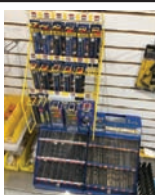

Cobalt Drill, Bits, and Cases
— Description — Large assortment of drillbits, two storage cases, and one hanging rack, new bits, two Punch transfer sets. — Location — 238 B Old Leacock Rd, Gordonville, PA 17529. Eligible For Free Loadout

LOT 506



Electrical Supplies
— Description — New regular cord ends, three prong twist lock cord ends, Booster cable clamps , — Location — 238 B Old Leacock Rd, Gordonville, PA 17529. Eligible For Free Loadout

LOT 507

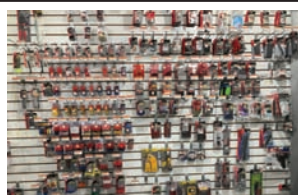

Wiring Supplies
— Description — 12 V wiring supplies, includes some tools ,voltage meters and soldering tool , — Location — 238 B Old Leacock Rd, Gordonville, PA 17529. Eligible For Free Loadout

LOT 508

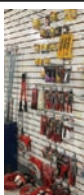

Gardner Bender Wiring Tools
— Description — Includes wire strippers, insulated screwdrivers, electrical tape, wire fish tape, conduit benders, crimp tools, buss fuses, — Location — 238 B Old Leacock Rd, Gordonville, PA 17529. Eligible For Free Loadout

LOT 509



Wire Rack with Cable Ties
— Description — 24" x 6' wire rack on casters, lots of assorted cable ties, — Location — 238 B Old Leacock Rd, Gordonville, PA 17529. Eligible For Free Loadout

LOT 510

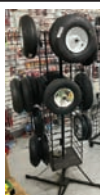

Wire Rack with Wheelbarrow Wheels and Tires
— Description — 13 to 16 inch rims and tires — Location — 238 B Old Leacock Rd, Gordonville, PA 17529. Eligible For Free Loadout

LOT 511

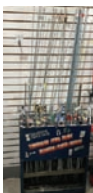

Rack With Ready-Rod
— Description — Assortment of ready rod, from 1/4" by 36 inch up to 5/8" x 72" — Location — 238 B Old Leacock Rd, Gordonville, PA 17529. Eligible For Free Loadout

LOT 511A

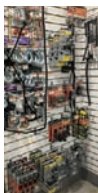

Tiedown Straps
— Description — 1" x 15' up to 2" x 8' assorted size ratchet straps, 48 inch bungee cords, — Location — 238 B Old Leacock Rd, Gordonville, PA 17529. Eligible For Free Loadout

LOT 511B

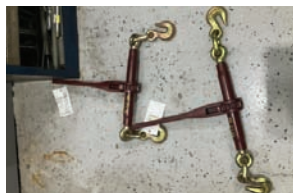

Ratchet Chain Binders
— Description — Two piece 3/8 inch ratcheting binders — Location — 238 B Old Leacock Rd, Gordonville, PA 17529. Eligible For Free Loadout

LOT 511C



Ratchet Tiedown Straps
— Description — 2" x 27', flat hooks, 20 pieces, — Location — 238 B Old Leacock Rd, Gordonville, PA 17529. Eligible For Free Loadout

LOT 511D



Ratchet Tie Down Straps
— Description —
2" x 27', flat hooks, 20 pieces
— Location —
238 B Old Leacock Rd,
Gordonville, PA 17529.
Eligible For Free Loadout

LOT 511E



Ratchet Straps
— Description —
2" x 27', flat hooks, 20 pieces
— Location —
238 B Old Leacock Rd,
Gordonville, PA 17529.
Eligible For Free Loadout

LOT 511F

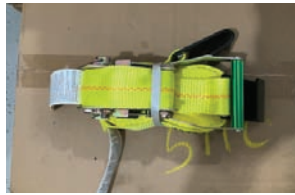

Ratchet Straps
— Description —
2" x 27', flat hooks, 20 pieces
— Location —
238 B Old Leacock Rd,
Gordonville, PA 17529.
Eligible For Free Loadout

LOT 511G

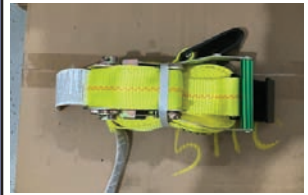

Ratchet Straps
— Description —
2" x 27', flat hooks, 7 pieces
— Location —
238 B Old Leacock Rd,
Gordonville, PA 17529.
Eligible For Free Loadout

LOT 512

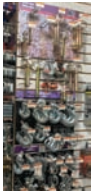

Chain Hooks and Pins
— Description — Assortment
of slip and grab hooks, hitch
pins. — Location —
238 B Old Leacock Rd,
Gordonville, PA 17529.
Eligible For Free Loadout

LOT 513



**Clevises, Cable Clips and
Pulleys**
— Description — Assortment
of hardware supplies,
— Location —
238 B Old Leacock Rd,
Gordonville, PA 17529.
Eligible For Free Loadout

LOT 514



Chain Stock
— Description — New #16
to 3/8" chain stock, shelf
with cutter, — Location —
238 B Old Leacock Rd,
Gordonville, PA 17529.
Eligible For Free Loadout

LOT 515

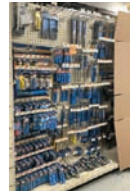

**Century and Bosch Drill, Bits,
and Tools**
— Description — Stanley and
Irwin wood chisels, lots of drill
bits, new stock, all items on 4 foot
wide shelf, — Location —
238 B Old Leacock Rd,
Gordonville, PA 17529.
Eligible For Free Loadout

LOT 516

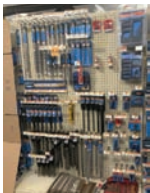

Drill Bits
— Description — New stock,
concrete and wood spade
bits, large assortment of bits
and files. — Location —
238 B Old Leacock Rd,
Gordonville, PA 17529.
Eligible For Free Loadout

LOT 517

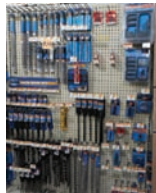

**Saw Blades, Router, Bits, and
Screwdriver Bits**
— Description — New stock,
large assortment of saw blades
and router, bits, impact,
screwdriver, bits, — Location —
238 B Old Leacock Rd,
Gordonville, PA 17529. Eligible
For Free Loadout

LOT 518

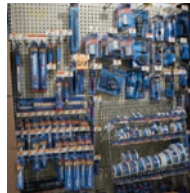

**Reciprocating Saw Blades, Hole
Saws, and Supplies**
— Description — New stock,
large assortment of hole saws
and bits, assortment of saw
blades — Location —
238 B Old Leacock Rd,
Gordonville, PA 17529.
Eligible For Free Loadout

LOT 519

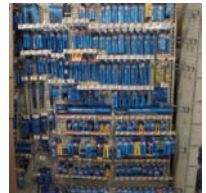

**Right and Left-Hand Steel Drill Bits,
Screw Extractors, Tap and Die Sets
with Tool Handles**
— Description — New stock, Tap and
Die handles, taps and dies, drill bits,
assorted sizes, and styles, screw,
extractors, — Location —
238 B Old Leacock Rd,
Gordonville, PA 17529.
Eligible For Free Loadout

LOT 520



PVC Drain Parts
— Description — New stock,
S traps in assorted sizes and
styles — Location —
238 B Old Leacock Rd,
Gordonville, PA 17529.
Eligible For Free Loadout

LOT 521



CPVC Schedule 40 Pipe Fittings
— Description — New stock,
CPVC pipe fittings assorted sizes
in half inch to three-quarter inch,
PVC pipe cleaner and glue,
Permatex anti seize lubricant —
Location — 238 B Old Leacock
Rd, Gordonville, PA 17529.
Eligible For Free Loadout

LOT 522

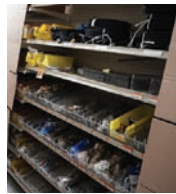

**Pressure Washer Supplies, Brass and
Barbed Pipe Fittings**
— Description — New stock, 50 foot
and 25 foot pressure washer hoses,
wand handles, quick connectors, turbo
tips in different sizes, lots of sprayer
tips, brass pipe fittings, steel, brass and
plastic barb pipe fittings, — Location —
238 B Old Leacock Rd, Gordonville, PA
17529. Eligible For Free Loadout

LOT 523



Stainless Steel Pipe Fittings
— Description — New stock, lots
of assorted pipe fittings from 3/8
inch to inch and a half stainless
steel, includes some valves, —
Location — 238 B Old Leacock
Rd, Gordonville, PA 17529.
Eligible For Free Loadout

LOT 524



Pipe Fittings and Ball Valves
 — Description — New stock, galvanized pipe fittings and nibbles, proline ball valves, fittings from quarter inch to 2 inch
 — Location —
 238 B Old Leacock Rd,
 Gordonville, PA 17529.
 Eligible For Free Loadout

LOT 525



Galvanized Pipe Fittings
 — Description — New stock, galvanized pipe fittings from 1/8 inch to 1 1/2".
 — Location —
 238 B Old Leacock Rd,
 Gordonville, PA 17529.
 Eligible For Free Loadout

LOT 526

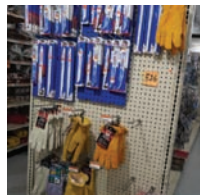

Lenox Sawblades and Work Glove
 — Description — New stock, large assortment of Lennox reciprocating, saw blades, leather and insulated gloves, ladies gloves
 — Location —
 238 B Old Leacock Rd,
 Gordonville, PA 17529.
 Eligible For Free Loadout

LOT 527



Garden Hose Supplies
 — Description — New stock, four new hoses, spray nozzles, large assortment of fittings and clamps, water filter, and filter housing.
 — Location —
 238 B Old Leacock Rd,
 Gordonville, PA 17529.
 Eligible For Free Loadout

LOT 528



Copper Fittings
 — Description — New stock, half inch to 1" copper pipe fittings.
 — Location —
 238 B Old Leacock Rd,
 Gordonville, PA 17529.
 Eligible For Free Loadout

LOT 530



PVC Pipe Fittings
 — Description — New Stock, assorted size PVC pipe fittings schedule 40
 — Location —
 238 B Old Leacock Rd,
 Gordonville, PA 17529.
 Eligible For Free Loadout

LOT 531



PVC Schedule 40 Pipe Fittings
 — Description —
 Schedule 40 pipe fittings from three-quarter inch to 4 inch, new stock
 — Location —
 238 B Old Leacock Rd,
 Gordonville, PA 17529.
 Eligible For Free Loadout

LOT 532



PVC Schedule 40 Pipe Fittings
 — Description —
 New stock from three-quarter inch to 4 inch pipe fittings
 — Location —
 238 B Old Leacock Rd,
 Gordonville, PA 17529.
 Eligible For Free Loadout

LOT 533

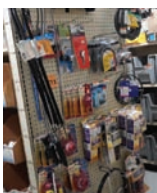

Toilet Repair Parts and Drain Snakes
 — Description — New parts, assorted parts for toilets, drain snakes.
 — Location —
 238 B Old Leacock Rd,
 Gordonville, PA 17529.
 Eligible For Free Loadout

LOT 534



Glues and Leather Gloves, Storage Box with Springs, Glass Globes, Rat Bait, Helium Balloon Fillers, Duct Tape
 — Description — Assorted glues, storage box with springs, glass globes, rat bait, helium balloon filler kit,
 — Location —
 238 B Old Leacock Rd,
 Gordonville, PA 17529.
 Eligible For Free Loadout

LOT 535



Cutting Torch Supplies
 — Description — New stock, compression fittings, torch supplies, hose clamps, crimpers, come-along
 — Location —
 238 B Old Leacock Rd,
 Gordonville, PA 17529.
 Eligible For Free Loadout

LOT 536



Cutting Torch Supplies
 — Description — New stock, flame tech, regulators and gauges, welding aprons, helmet lenses.
 — Location —
 238 B Old Leacock Rd,
 Gordonville, PA 17529.
 Eligible For Free Loadout

LOT 537



Flame Tech, Cutting Torches and Supplies
 — Description — New stock, torches, new tips, aprons, safety supplies
 — Location —
 238 B Old Leacock Rd,
 Gordonville, PA 17529.
 Eligible For Free Loadout

LOT 538



Flame Tech, Cutting Torches and Supplies
 — Description — Two new sets, cutting torches, lots of assorted tips, welder, cable, connectors, and clamps
 — Location —
 238 B Old Leacock Rd,
 Gordonville, PA 17529.
 Eligible For Free Loadout

LOT 539



Push Connect Quick Fittings
 — Description — New stock, Large assortment of fittings from half inch to three-quarter inch, flaring kit, pipe, cutters, flex hoses.
 — Location —
 238 B Old Leacock Rd,
 Gordonville, PA 17529.
 Eligible For Free Loadout

LOT 540



Pex Pipe Fittings and Tools
 — Description — New Stock, 3/8" to 3/4" Pex pipe fittings, cutting and crimping tools,
 — Location —
 238 B Old Leacock Rd,
 Gordonville, PA 17529.
 Eligible For Free Loadout

LOT 541

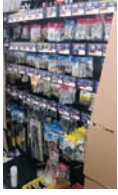

Pex Pipe Fittings and Tools
— Description — New stock, 3/8" to 3/4" Pex fittings, valves, crimp tools — Location — 238 B Old Leacock Rd, Gordonville, PA 17529. Eligible For Free Loadout

LOT 542



Hinges, Door Latches, Padlocks
— Description — New stock, barrel bolt latches, keyed padlocks, gate hinges, bolts — Location — 238 B Old Leacock Rd, Gordonville, PA 17529. Eligible For Free Loadout

LOT 543



Casters and Blue Tarps
— Description — New stock, Assortment of swivel and straight casters, wheelbarrow tire tubes, 12' x 16' blue tarps, 10' x 12' blue tarps, — Location — 238 B Old Leacock Rd, Gordonville, PA 17529. Eligible For Free Loadout

LOT 544



Poly Casters
— Description — Assorted sizes swivel and straight casters — Location — 238 B Old Leacock Rd, Gordonville, PA 17529. Eligible For Free Loadout

LOT 545



Storm Door Supplies, Propane Torch, Soldering Supplies
— Description — Assortment of hinges and closers for storm door, hooks, and soldering wire and supplies — Location — 238 B Old Leacock Rd, Gordonville, PA 17529. Eligible For Free Loadout

LOT 546



Roller Chain and Links
— Description — New stock, roller chain, connecting links, pulleys, and pillow block bearings — Location — 238 B Old Leacock Rd, Gordonville, PA 17529. Eligible For Free Loadout

LOT 547



Pulleys Hubs, and Bearings
— Description — New stock, assorted size pulleys, bearings and tapered hubs — Location — 238 B Old Leacock Rd, Gordonville, PA 17529. Eligible For Free Loadout

LOT 548



Pulleys and Bearings
— Description — New stock, assorted sizes and styles bearings and pulleys, — Location — 238 B Old Leacock Rd, Gordonville, PA 17529. Eligible For Free Loadout

LOT 549



Hydraulic and Air Valves, Bearings and Bushings
— Description — New stock, single spool air and hydraulic valves, assortment of bearings — Location — 238 B Old Leacock Rd, Gordonville, PA 17529. Eligible For Free Loadout

LOT 550



Bearings and Bushings
— Description — New stock, large assortment of bearings — Location — 238 B Old Leacock Rd, Gordonville, PA 17529. Eligible For Free Loadout

LOT 551



Sprockets, Pulleys, Bushings, Couplings
— Description — New stock, large assortment of sprockets and pulleys, assortment of Lovejoy couplings, storage cabinet with brass sleeves — Location — 238 B Old Leacock Rd, Gordonville, PA 17529. Eligible For Free Loadout

LOT 552



Oil filter, Wrenches and Supplies
— Description — Gear Wrench oil filter wrenches, oil can, 2 new Breezy lite fan, fits Dewalt batteries — Location — 238 B Old Leacock Rd, Gordonville, PA 17529. Eligible For Free Loadout

LOT 553

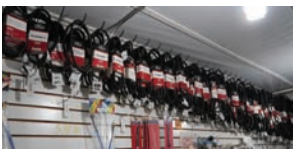

V-Belts
— Description — New stock, large assortment from A24 to B188, all the belts on wall as marked, — Location — 238 B Old Leacock Rd, Gordonville, PA 17529. Eligible For Free Loadout

LOT 554



Abrasive Supplies
— Description — New stock, large assortment of grinding wheels, abrasive pads, wire brushes — Location — 238 B Old Leacock Rd, Gordonville, PA 17529. Eligible For Free Loadout

LOT 555



Storage Bin with Air Fittings and Supplies
— Description — New stock 40" x 48" storage container, air quick couplers, small bearings, and collars, — Location — 238 B Old Leacock Rd, Gordonville, PA 17529. Eligible For Free Loadout

LOT 556



Air Filters, Regulators, Valves and Supplies
— Description — New stock, air filters, air, lubricators, push lock, hose fittings, assortment of air valves, brass check valves air filters, air, lubricators, push lock, hose fittings, assortment of air valves, brass check valves drill chucks, — Location — 238 B Old Leacock Rd, Gordonville, PA 17529. Eligible For Free Loadout

LOT 557



Hose Clamps
 — Description — New stock, large assortment of hose clamps, from 5/16" to 1 1/2",
 — Location —
 238 B Old Leacock Rd,
 Gordonville, PA 17529.
 Eligible For Free Loadout

LOT 558



Air Tools
 — Description — New tools, Onyx wobble anvil design, 3/8" drive mini ratchet, 3 pc. Chicago Pneumatics belt sander, model CP858, — Location —
 238 B Old Leacock Rd,
 Gordonville, PA 17529.
 Eligible For Free Loadout

LOT 559



Ingersol Rand 1/2 Reversible Drill
 — Description —
 5 pc new drills, model 7803RA
 — Location —
 238 B Old Leacock Rd,
 Gordonville, PA 17529.
 Eligible For Free Loadout

LOT 560



Air Motors
 — Description — New stock, 5 pc various air motors, 1 pc air disc sander motor model CP-896S, — Location —
 238 B Old Leacock Rd,
 Gordonville, PA 17529.
 Eligible For Free Loadout

LOT 561



Rust-Oleum Paint
 — Description — New stock, general and professional, 14 gallons, 200 plus spray cans — Location —
 238 B Old Leacock Rd,
 Gordonville, PA 17529.
 Eligible For Free Loadout

LOT 562



Shop Oils
 — Description — Motor oil, gear oil, air tool oil, starting fluid, WD-40, Blaster Penetrating, — Location —
 238 B Old Leacock Rd,
 Gordonville, PA 17529.
 Eligible For Free Loadout

LOT 563

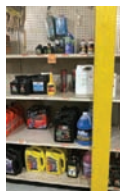

Motor Oils
 — Description — 15W-40 motor oil, 80W-90 gear oil, shop rags, washer fluid, thread cutting oil, brake fluid, plus some misc. — Location —
 238 B Old Leacock Rd,
 Gordonville, PA 17529.
 Eligible For Free Loadout

LOT 564



Cleaners and Supplies
 — Description — Fast orange soap, streak free cleaner, linseed oil, trash bags, fireplace spray foam, paint brushes, patch knives — Location —
 238 B Old Leacock Rd,
 Gordonville, PA 17529.
 Eligible For Free Loadout

LOT 565



Paint Brushes and Supplies
 — Description — Paint brushes assorted sizes, paint pans, tape, caulking, large gap foam sealant, insect spray — Location —
 238 B Old Leacock Rd,
 Gordonville, PA 17529.
 Eligible For Free Loadout

LOT 566

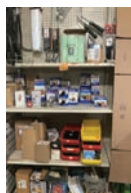

Hyd Bottle Jacks and Fuel Filters
 — Description — New stock, 2 pc. 20 ton bottle Jacks, 2 pc. 12 ton bottle jack, 2 pc. 8 ton bottle jack, muffler clamps, fuel filters, paint rollers, — Location —
 238 B Old Leacock Rd,
 Gordonville, PA 17529.
 Eligible For Free Loadout

LOT 567



Fast Orange Hand Cleaner
 — Description —
 1 gallon jugs, 8 pieces,
 — Location —
 238 B Old Leacock Rd,
 Gordonville, PA 17529.
 Eligible For Free Loadout

LOT 568



Miscellaneous Shelf
 — Description — 5-1 gallon jugs of SAE 15W-40 deisel oil, 12 jugs of 16 oz air compressor oil, white grease, — Location —
 238 B Old Leacock Rd,
 Gordonville, PA 17529.
 Eligible For Free Loadout

LOT 569

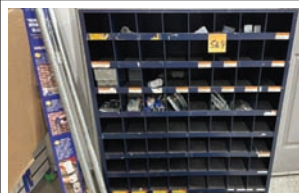

Electrical Storage Bin
 — Description — Bin and contents, outlet boxes, switch boxes, switches and outlets, miscellaneous — Location —
 238 B Old Leacock Rd,
 Gordonville, PA 17529.
 Eligible For Free Loadout

LOT 570

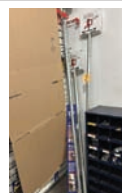

Hydrants
 — Description —
 4 hydrants and 1 sleeve
 — Location —
 238 B Old Leacock Rd,
 Gordonville, PA 17529.
 Eligible For Free Loadout

LOT 571



Pipe Wrenches and More
 — Description — Irwin pipe wrenches, Crescent nail pullers, chain clamp, pry bars — Location —
 238 B Old Leacock Rd,
 Gordonville, PA 17529.
 Eligible For Free Loadout

LOT 572



New Hand Tools
 — Description — Tin snips and hacksaw blades — Location —
 238 B Old Leacock Rd,
 Gordonville, PA 17529.
 Eligible For Free Loadout

LOT 573



Miscellaneous New Hand Tools
— Description — Open end wrenches, socket sets, pipe clamps, C clamps, ratchet wrenches — Location — 238 B Old Leacock Rd, Gordonville, PA 17529. Eligible For Free Loadout

LOT 574



New Adjustable Wrenches
— Description — 10", 12", and 18" Crescent wrenches — Location — 238 B Old Leacock Rd, Gordonville, PA 17529. Eligible For Free Loadout

LOT 575



Miscellaneous New Hand Tools
— Description — Irwin brand, pliers, fencing pliers, wire strippers, groove joint pliers — Location — 238 B Old Leacock Rd, Gordonville, PA 17529. Eligible For Free Loadout

LOT 576



Electric Cords and Garden Hose
— Description — 50' garden hose, 2- 100' 14 gauge electric cord — Location — 238 B Old Leacock Rd, Gordonville, PA 17529. Eligible For Free Loadout

LOT 577



5 Power Cords
— Description — 2- 50 foot cords, and 3- 25 foot cords, — Location — 238 B Old Leacock Rd, Gordonville, PA 17529. Eligible For Free Loadout

LOT 578



Vise Grip Pliers
— Description — New Stock assortment of vise grips from 18R to 4 WR, 53 pieces — Location — 238 B Old Leacock Rd, Gordonville, PA 17529. Eligible For Free Loadout

LOT 579



Vise-Grip Tools
— Description — 6R Original Locking Clamp, 30 pieces, new stock — Location — 238 B Old Leacock Rd, Gordonville, PA 17529. Eligible For Free Loadout

LOT 580



Crescent Sockets and Wrenches
— Description — Large assortment of sockets 1/4" to 3/4" drive, 1/4", 1/2" and 3/4" ratchets, 1/2" breaker bars, — Location — 238 B Old Leacock Rd, Gordonville, PA 17529. Eligible For Free Loadout

LOT 581

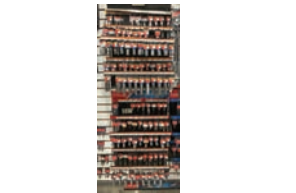

Crescent Sockets
— Description — New stock, large assortment of single sockets, breaker handles and extensions, — Location — 238 B Old Leacock Rd, Gordonville, PA 17529. Eligible For Free Loadout

LOT 582

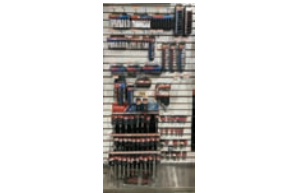

Crescent Tools
— Description — New stock, lots of new socket sets 1/4", 3/8", 1/2", open end wrenches — Location — 238 B Old Leacock Rd, Gordonville, PA 17529. Eligible For Free Loadout

LOT 583

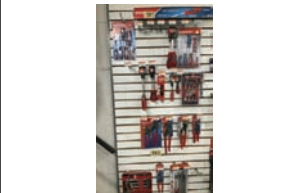

Crescent Tools
— Description — Screw drivers, socket set, gear wrenches, adjustable pliers, — Location — 238 B Old Leacock Rd, Gordonville, PA 17529. Eligible For Free Loadout

LOT 584



Vise Grip Clamps
— Description — 10 pc. 11SP clamps with pads, 2 pc. 18SP clamps with pads, new stock — Location — 238 B Old Leacock Rd, Gordonville, PA 17529. Eligible For Free Loadout

LOT 585



Vise Grip Clamps
— Description — 10 pc., 11SP locking Vise Grip Clamp, with pads. — Location — 238 B Old Leacock Rd, Gordonville, PA 17529. Eligible For Free Loadout

Sell with 
IronRing
POWERED BY BRIGHT STAR

Monthly Virtual Consignment Auction

In House Specialist - Myron Nissley - 574.564.6453

Baseline Mulch

Live, onsite: 2525 Baseline Rd., Plymouth, OH 44865

Date: October 3rd

Auction start time: 9 AM EDT



For phone bidding, please register during the week prior to the auction if possible by calling 574.825.0704 ext 5



Baseline Mulch, a trusted name in Plymouth, OH, has provided quality mulch products and services for years under the leadership of Irvin Zimmerman. Now, as Irvin steps into new opportunities, the business is offering well-maintained, high-performance equipment for sale. This onsite absolute auction presents a great opportunity to acquire top-tier machinery, including a Vermeer HG6000 Horizontal Grinder, Morbark 1100 Tub Grinder, and a range of excavators and dozers.

Auction Specialist: Eugene Hochstetler, 574-242-1100.

Auction Manager: Mose Troyer, 330-763-3780.

Equipment Location: 2525 Baseline Rd, Plymouth, OH.

Titled Vehicles: Once your payment is received and clears our bank, you will be contacted to confirm your information. You can expect Your title within 7 business days after the information is confirmed. If you do not contact us to confirm your information, you will receive the title approx. 30 days after the auction and it will be filled in with the information that you registered with.

Preview & Inspection: Buyers are responsible to do their own inspection to determine the condition of the items they purchase. Inspections times are available as follows:

Loadout Information: To help avoid confusion, please make sure the Trucking Broker and/or the Truck Driver has a copy of your invoice when he arrives pick up your items. Seller is doing all rigging and loadout for free. Seller will palatize and need one Bright Star auctions person to help with loadout day of sale. You have 2 weeks to schedule loadout. Call 419-896-2369 to make appointment. Loadout will be 8:00 AM to 3:00 PM from Monday to Saturday no Sundays.

Rigging Information: Recommended Rigger: Seller will provide all rigging purposes for free.

Payment Information: Payment terms: 10% Onsite and 13% Online Buyer's Premium in affect for all purchases. Cash, check, wire transfer. Cash Payments totaling \$10,000 or more will not be accepted. Credit cards are only accepted on invoices with a total of less than \$2500. All payments are due immediately upon receipt of your invoice. Onsite buyers, payment is due the day of the auction. Onsite payments will only be accepted at the auction location on auction day up to one hour post auction. After that, payment must be made to the corporate office by calling 574-825-0704. If onsite bidders wish to send a wire and still be assessed only the onsite buyer's premium, they must present a bank letter of credit (with limit stated equal to or higher than the amount owed by bidder) and wire must be sent no later than one business day after the auction.

Financing Available: Secure the equipment you need with Bright Star Financial Services. Enjoy fast, flexible options tailored to your business needs. Apply now for pre-approval and bid with confidence! Learn more at brightstarauctions.com/finance.

Have online access? You can also bid online at brightstarauctions.com.

LOT 92A



2 Bright Star Youth Camping Chairs
All proceeds including buyer's premium will go to Feed My Starving Children (FMSC) which is a Christian nonprofit dedicated to seeing every child and person around the world healthy, nourished and whole in body and spirit. Bright Star will pay for standard shipping and handling to the 48 contiguous states for buyers of this lot.

LOT 98



Heavy Equipment Key Set
36 Keys
Shipping available for \$20

LOT 99



SDRTOP Manual Sealless Steel Strapping Tool
Model A333, works for 1/2" 5/8" or 3/4" banding, new in box.
Shipping available for \$30

LOT 100



Milwaukee 1/2" Impact
— Specifications & Features —
Make: Milwaukee.
— Seller Statement —
Cat. No. 2967-20

LOT 101



Milwaukee 1" Impact Wrench
— Specifications & Features —
Make: Milwaukee.
Model: 2867-20. Serial #: K04BM230900011.
— Seller Statement —
Includes 5 amp battery,

LOT 102



Milwaukee Sawzall Reciprocating Saw
— Specifications & Features —
Make: Milwaukee.
Model: 2620-20. Serial #: B58ED13480093.
— Seller Statement —
Does not include blade

LOT 103



Milwaukee 1" D-Handle High Torque Impact Wrench
— Specifications & Features —
Make: Milwaukee. Model: 2868-20. Serial #: L11BR242400214.
— Seller Statement —
Includes 8 amp battery

LOT 104



Bench Vise
— Description —
Just the vice, does not include bench

LOT 105



US General Tool Chest and Assorted Tools
— Description — Bottom Half: 26 1/2"x18"x40", Top Chest: 26"x16"x19", Total height: 5', Mounted on casters

LOT 106



Socket Sets
— Description —
6 mm to 19 mm, 5/16" to 3/4"

LOT 107



Parts Washer Electric Pump

LOT 109



O-Ring Kits
— Description —
5 kits total

LOT 110



Hose Fittings and Assorted Parts

LOT 111



Bacharach Test Pump and Vehicle Horns

LOT 112



Milwaukee Grinder
— Specifications & Features —
Make: Milwaukee. Model: 2680-20. Serial #: L64BF232200785.
— Seller Statement —
4 1/2" or 5", (115mm/125 mm)

LOT 113



Milwaukee Grease Gun
— Specifications & Features —
Model: 2646-20. Serial #: E98AD211605057.

LOT 114



Central Machinery 8"
Bench Grinder

LOT 115



Miller DeltaWeld
450 Welder
— Specifications &
Features —
Serial #: JB56476.
— Seller Statement —
Includes wire feed,

LOT 116



40 Ton Shop Press
— Description —
Hydraulic controls,
5'x1'x10'

LOT 117



Johnson Portable Metal
Cutting Bandsaw
— Specifications & Features
— Make: Johnson. Model: J.
— Seller Statement —
Hydraulic cylinder,
10"x10" capacity

LOT 118



Quincy Air Compressor
— Specifications & Features
— Make: Quincy.
Serial #: 702829LS.
— Seller Statement —
Powered by 20 HP Lincoln
Electric Motor, Tank: 21"x66",

LOT 119



Metal Rack and All Assorted
Steel Stock Contents
— Description — Rack is 78"
tall and has eight 1' shelves
on each side, Includes all
miscellaneous Steel Stock on
Shelves, Steel pcs. measure
approximately 10' and shorter

LOT 120

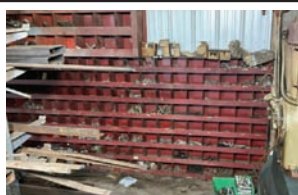

Coarse Thread Bolts Rack
and Contents
— Description —
Includes bolts of assorted
sizes, Rack: 122"x6 1/4"x4'

LOT 121



Rack and Assorted
Contents
— Description —
Large Coarse Thread bolts
and assorted parts,
Measures: 97"x8"x4'

LOT 122

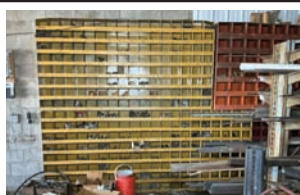

Nuts and Bolts Racks
— Description —
2 racks total, Bottom rack:
10'x6"x4', Top rack:
8'x6"x4', Includes all
contents, nuts, bolts,
U bolts, etc.

LOT 123



Wooden Bolt Bin with
Various Pipe Fittings
— Description —
Multiple Pipe fittings, pipe
shut offs, unions & more,
wooden bolt bin is 8' X 6'

LOT 124

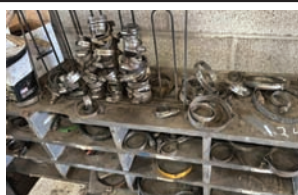

Various Size Hose Clamps
and Divider Bin

LOT 125



Air Operated Greece Zerk
Oil Pump with Cart

LOT 126



Hand Gear Oil Pump on
Wheels
— Description — 120lb

LOT 127



Oxygen Torch Tank &
Acetylene Tank with Cart

LOT 128



Welder Gas Tank

LOT 129



Oxygen Tank

LOT 130



Acetylene Tank

LOT 131



Oxygen Torch Tank

LOT 132



Landa Gold Series Steam Cleaner
— Description — Portable Oil Burner, Model 7-00033, 4Gal a minute 2000 PSI, 220 Electric powered

LOT 133



Well Trol Pressure Bladder Tank 50 Gal
— Description — Model WX-302 max pressure 100PSI

LOT 134



Torch Cart

LOT 136



Pulley Puller & Air Hose fittings

LOT 137



Sander Pads, Belts, and Wrenches
— Description — Gear wrench brand ratcheting wrenches

LOT 138



Heavy Duty 3/4" Drive Tork Wrench

LOT 139



Pittsburgh 1" Drive Socket Set

LOT 140



Air Powered Dia Grinder Sets + Attachments

LOT 141



New & Used Ammeter Gages

LOT 142



Leather Punches & Snap Ring Pliers

LOT 143



Brushes, Misc Drill Bits, Etc
— Description — Fuses, Sockets, Left Hand Drill Bits, and Zip Ties

LOT 144



Battery Cable Connectors, & Parts
— Description — Clamps, connectors, & parts

LOT 145



Wooden Tool Chest, & More
— Description — Half inch 2 way Tork wrench, funnels, filter wrenches, & cap plugs

LOT 146



Sand Blaster
— Description — Hose and nozzle

LOT 147



RN Battery Charger
— Description — Model
52py, 6/12/24 volts,
100/80/50 amp, 5
50 amp booster/crank
power, with timer,
works good

LOT 148



Saw Horses
— Description —
42" x 36" heavy duty,

LOT 150



**Multiple Pressure Testing
Gages**

LOT 151

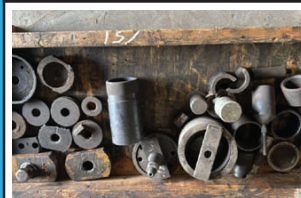

**John Deere Seal Installers,
& Sleeve Puller Dyes**

LOT 152



**Snap On Pulley Puller &
3/4" Breaker Handle**
— Description —
Breaker handle is 1" Drive

LOT 153



**3/4" drive 600lbs Snap On
Tork Wrench**

LOT 154



**Dewalt Portable Electric
Drill and Grinder**

LOT 155

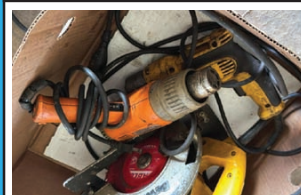

**Electric Dewalt Skill Saw,
Dewalt Drill & Heat Gun**

LOT 156



**Electric Dewalt Grinder, &
Electric Nibbler**
— Description —
Grinder is a
D28499 6000 RPM

LOT 157



**Dewalt Toolbox,
16-gal Hydraulic
Flow Rate Meter**

LOT 158



Manual Floor Jack

LOT 159



**Camshaft Bushing
Installer & Remover**

LOT 160



Tap & Dye Set

LOT 161



Tap & Dye Set

LOT 162



**NO 35 Nut Wrench, 36",
24", 18", 6" Pipe Wrench**

LOT 163



**Spanner Wrenches,
Chain Pipe Wrench**

LOT 164



Chain Pipe Wrench
& Pry Bars

LOT 165



Open End Wrenches
5/16 - 1 1/8

LOT 166



Open End Wrenches
1 3/8 - 2"

LOT 167



Open End Wrenches
— Description —
Multiple sizes from
1 1/2" through 2"

LOT 168



Gen Tech Clamp Set,
Inside Micrometer Cylinder

LOT 169



Blind Bushing Puller

LOT 169A



Ring Compression Sleeve

Remember!

to register
for phone bidding
before auction day
by calling the office
at 574.825.0704
ext 5.

LOT 170



R & McDougall Engine Lathe
— Description — 14"Swing, 48"bed,
2 steady rests working cond.

LOT 171



DoAll Metal Chopsaw
— Description —
14" abrasive blades,
7.5 hp electric motor

LOT 172



Baker # 314 Drill Press
 — Description — 16" stroke, automatic feed,
 3 hp electric motor 1 phase,

LOT 173



Covell Surface Grinder
 — Description — 6" x 18" magnetic table

LOT 200



2007 John Deere 270 Excavator
 — Specifications & Features — Year: 2007.
 Make: John Deere. Model: 270DLC. Serial #: 270DX703235.
 Engine: John Deere 6068. Fuel: Diesel. Meter Reads: 8994.
 Heat: yes. AC: yes. Hydraulic Thumb: No. Max Reach: 38'.
 Bucket: 51"x40". Operating Weight: 63, 425. Digging Depth:
 25' 11". — Seller Statement — Has new sprockets and
 adjuster seals, Has deleted emissions, Has new injectors,
 hydros were rebuilt in 2024, 51" bucket, comes
 with 36" tooth Holt excavator bucket

LOT 202



John Deere 200 Excavator
 — Specifications & Features — Year: na. Make: John
 Deere. Model: 200 LC. Serial #: FF0200X501323.
 Engine: John Deere 6068. Fuel: Diesel. Meter Reads:
 8880. Heat: yes. AC: no. Bucket: 41"x42" bucket with
 with 8 1/2" teeth. — Seller Statement — Rebuilt swing
 gearbox and motor, changed swing bearing, Engine
 Serial no. RE6068T089724, Has auxiliary hydraulics,

LOT 203



Hitachi EX270 Excavator
 — Specifications & Features — Year: 1995
 Make: Hitachi. Model: EX 270 LC. Serial #: 1587301
 Engine: John Deere 6068T. Fuel: Diesel. Meter Reads:
 4786. Max Reach: 36'7". Bucket: 42"x40".
 Operating Weight: 60600 lbs.. Digging Depth: 25' 10".
 — Seller Statement — Good running condition,
 only 1200 Hrs on rebuilt engine,
 has manual quick coupler, includes 42" tooth bucket

LOT 204



6 yd Mulch Bucket
 — Description — 7' x 5' x 5',
 6yd bucket for Hytachi excavator

LOT 205



6 yd Mulch Bucket
 — Description — 7' x 5' x 5',
 6yd bucket for Hytachi excavator

LOT 206



Excavator Bucket
 — Description — Tooth bucket, 36"

LOT 207



Excavator Bucket
— Description — Tooth bucket, 24"

LOT 208



Geith Excavator Bucket
— Description — Tooth bucket, 18"

LOT 209



Stump Splitter
— Description — Heavy duty built, 4" beam clamp splitter, fits 270 John Deere excavator, includes cylinder

LOT 210



Stump Splitter
— Description — For use on excavator, 28" jaws. Mechanical stump splitter, fits John Deere and Hitachi 270 excavators

LOT 211



Excavator Manual Thumb
— Description — Fits John Deere and Hitachi 270 excavators, Includes bar

LOT 213



Cat 312 Excavator
— Contact — Specialist: Myron Nissley, 574-536-2481.

LOT 220



John Deere 653E Feller Buncher

— Specifications & Features — Make: John Deere. Model: 653E. Serial #: na. Engine: 6068. Engine Model: 6068AT001. Engine Number: T06068A490431. Meter Reads: 6794. Type of Head: Bar saw. Cut Capacity: 39". ROPS: Closed. Heat: yes. AC: yes. Cutter Head Make: Faflex. Cutter Head Model: 36" bar saw. Tilt: Partial.

— Seller Statement — Good working cond.

LOT 225



Caterpillar 963C Crawler Loader

— Specifications & Features — Year: na. Make: Caterpillar. Model: 963C. Serial #: 2DS2569. Engine: Cat 3126B ATAAC 6 cylinder, Serial no. 4TF79231. Meter Reads: 5839. Horsepower: 158. Height to Top of Cab: 11.15'. ROPS: Closed. Hydraulic Pump Flow Capacity: Approx. 56.8 gal./min.. Ground Clearance: 17". Attachment: Grapple 111" wide. Operating Weight: Approximately 41939 lbs.. Length with Bucket on Ground: 21'. Width to Outside of Tracks: 7.55'. — Seller Statement — New chains and sprocket segments, New track adjusters, open station heat, auxiliary hydraulics, Rake sells separate, 600 hrs on rebuilt hydros, replaced injectors 700 hrs ago, 900 hrs on rebuilt final drives, good running condition.

LOT 226



Rockland Root Rake

— Description — 111" wide, has clamp

LOT 227



1970 John Deere JD 350 Crawler Loader

— Specifications & Features — Year: 1970. Make: John Deere. Model: JD 350 T4E3D. Serial #: 109074T. Engine: 43TE. Meter Reads: 3569. Horsepower: 42. Height to Top of Cab: 6'4". ROPS: Open. Hydraulic Pump Flow Capacity: 14 gpm. Ground Clearance: 13". Attachment: Bucket: 64" x30". Bucket Capacity: 0.75 cubic yards. Operating Weight: 11500 lbs.. Length with Bucket on Ground: 11'6". Width to Outside of Tracks: 5.6'. — Seller Statement — Runs and operates, good under carriage

LOT 229



John Deere 700H Dozer

— Specifications & Features — Year: 2002 Make: John Deere. Model: 700H. Serial #: 907043. Engine: John Deere 6068T. Fuel: Diesel. Meter Reads: 12418. Horsepower: 123. ROPS: Open. — Seller Statement — Has new track rails sprockets rollers and segments have about a 1000 hrs, 2002, 2400 hrs on rebuilt engine, 23" pads, runs and operates

LOT 230



1999 John Deere 850C Dozer

— Specifications & Features — Year: 1999 Make: John Deere. Model: 850C. Serial #: 892491. Engine: R66081A118763. Fuel: Diesel. Meter Reads: 13150. Blade: Straight tilt blade S4, 125"x56". ROPS: Closed. Heat: yes. AC: yes. — Seller Statement — Has rebuilt hydros, Has rebuilt engine final drives, Has new radiator,

LOT 232



Terex 8240 Dozer

— Specifications & Features — Year: na. Make: Terex. Model: 8240. Serial #: 56962. Engine: Rebuilt 8U71T Detroit. Fuel: Diesel. Meter Reads: 12033. Blade: U Tilt Blade 141"x64". ROPS: Closed. Heat: yes. — Seller Statement — Rebuilt Transmission and steering clutch, Good condition, 150 hrs on rebuilt engine, transmission, and steering clutch

LOT 232A



Terex Dozer Blade

— Description — 12' blade

LOT 233



Caterpillar D5 Dozer

— Specifications & Features — Year: na. Make: Caterpillar. Model: D5. Serial #: 21J613. Fuel: Diesel. Meter Reads: na. AC: yes. — Seller Statement — New chains and sprocket segments, Undercarriage has 15% wear, live hydraulics, Runs and operates. 25 hrs on rebuilt engine, 3 remotes

LOT 234



John Deere 850B Crawler Tractor

— Description — In shop for repairs, 24" pads, 0 hrs on complete engine overhaul, and rebuilt hydros, new tracks sprockets good under carriage, semi U blade 11' 3" wide Make John Deere 850B SN TO850BH759997 Engine SN R62309440597 Engine Model 466A Meter Reads 7792

LOT 234A



D6 Dozer

— Specifications & Features — Model: series B. Serial #: 44A2461. Fuel: Diesel. Blade: 10' straight tilt. — Seller Statement — runs and operates , steering clutches need repaired

LOT 234B



John Deere 420 Dozer

— Specifications & Features — Year: na. Make: John Deere. Model: T5F3M. Serial #: 063534T. Engine: 121-DF 01. Fuel: Diesel. Meter Reads: 4127. Blade: 90" 6 way. ROPS: Open. — Seller Statement — Rebuilt engine, new hydraulic hoses, new steel plate on blade, steering clutches needs adjustment, runs and operates

LOT 235



Caterpillar TH82 Telehandler

— Specifications & Features — Year: na. Make: Caterpillar. Model: TH82. Serial #: 3JN00489. Engine: CAT 3054. Fuel: Diesel. Meter Reads: 6040. ROPS: Closed. Heat: yes. AC: no. Fork Size: 5"x47". Max Reach: 25'. Lift Capacity: 8000 lbs..
— Seller Statement — Has rebuilt rear axle, Tire size: 15.5R25

LOT 235A



Telehandler Bucket

— Description — 5 yard bucket, 121"x47"

LOT 235B



White MA50 Forklift

— Specifications & Features — Year: unknown. Make: White. Model: MA 50. Serial #: 26201282. Engine: unknown. Fuel: LP. Meter Reads: 3678. Stage Mast: 3. Mast Height: 74". ROPS: Open. Tires: Solid. Side Shift: yes. Fork Positioner: no. Reach Height: 162". Load Capacity: 3,860. — Seller Statement — Older machine, needs muffler, tank sells with, runs and operates. Fits Cat TH82 Telehandler

LOT 235C



Steel Wheels

— Description — Fit Cat telehandler, 48" with 8.5" hub , 8 hole

LOT 236



Swinger 240 Wheel Loader

— Specifications & Features — Year: na. Make: Swinger. Model: 240. Serial #: na. Engine: Cummins 3 cylinder. Fuel: Diesel. Meter Reads: 105. ROPS: Open. Tire Size: 10-16.5. Attachment: Bucket: 66"x32".
— Seller Statement — Runs and operates

LOT 236B



Metal Wheels

— Description — Fits Swinger loader, 31" wheel with 6" hub, Wheels like new, Will also fit skid steers

LOT 238

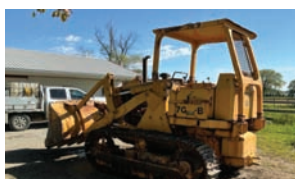

Fiat-Allis 7G-B Crawler Loader

— Specifications & Features — Year: na. Make: Fiat-Allis. Model: 7G-B. Serial #: na. Engine: Allis-Chalmers 3500 series 6 cylinder. Meter Reads: 04890. Horsepower: 116. Height to Top of Cab: 8' 7.5". ROPS: Open. Ground Clearance: 12.75". Attachment: Bucket: 78"x45". Operating Weight: 27000 lbs.. Length with Bucket on Ground: 16'. Width to Outside of Tracks: 6' 8.5". — Seller Statement — Runs good, hydraulics are good. High forward and low reverse do not work, other speeds work ok. — Contact — Specialist: Myron Nissley, 574-536-2481.

LOT 239



2008 Dynapac CC222HF

— Specifications & Features — Year: 2008. Make: Dynapac. Model: CC222HF. Serial #: 9851805. Engine: Deutz. Fuel: Diesel. Meter Reads: 1346. Horsepower: 75. ROPS: Open. — Seller Statement — Air cooled, turbo engine, double roll vibration, variable speed vibration, single or double roll vibration, water pumps work, good working condition. — Contact — Specialist: Myron Nissley, 574-536-2481.

LOT 240



2014 John Deere 333E Skid Steer

— Specifications & Features — Year: 2014. Make: John Deere. Model: 333E. Serial #: T0333JFE278197. Engine: Yanmar 4TNV94CHT. Fuel: Diesel. Hours: 2746. Horsepower: 100 hp. ROPS: Closed. Heat: yes. AC: yes. Controls: Joystick. — Seller Statement — Good condition. High flow, 2 speed, auto idle, keyless start, reversible, ride control, 900 hrs on Agrosun rubber tracks with steel cleats, forestry door, new sprockets and resealed hydros in 2025, emissions deleted, 900 hrs on rebuilt engine, a good working Skidsteer, includes 8' bucket, 1.5 yd. Capacity. Electric detached bucket, engine fan is automatic reversible, Fully loaded

LOT 240B



Bobcat Brush

— Description — 68", Quick attach, hyd. Drive

LOT 250



1989 Michigan L190 Wheel Loader

— Specifications & Features — Year: 1989. Make: Michigan. Model: L190 489. Serial #: 828AC00650STT. Engine: Cummins NTA 855C335. Fuel: Diesel. Meter Reads: 2083. 3rd Valve: Yes. ROPS: Closed. Tire Size: 29.5-25. Attachment: Bucket: 127"x60". Center to Center of Pins: 41 1/8". — Seller Statement — Breakout force approximately: 58562 lbs.. Front teeth will all be replaced, runs and operates — Contact — Specialist: Myron Nissley, 574-536-2481.

LOT 273



John Deere 2940 Tractor

— Specifications & Features — Year: na. Make: John Deere. Model: 2940. Serial #: 374254L. Engine: 6359DL 03. Serial No. 447359CD. Fuel: Diesel. Meter Reads: 9618. Drive: 2WD. Horsepower: 82. Transmission: Partial power shift with 16 forward/8 reverse speeds. 3 Point Hitch: Yes. Rear PTO: yes. — Seller Statement — good cond. Recent transmission and hyd work. 110 hp.

LOT 275



Massey Ferguson MF1120 Tractor

— Specifications & Features — Year: na. Make: Massey Ferguson. Model: MF1120. Serial #: C-05108. Engine: IsekiK3B 3 cylinder. Fuel: Diesel. Drive: 4WD. Horsepower: 15.5. Transmission: 8 speed forward and 2 reverse. 3 Point Hitch: Yes. Rear PTO: yes.
— Seller Statement — Includes 60" Farmking Finishing mower serial no. 9757695, runs and operates.

LOT 276



Steel Wheels

— Description — 12" x 32", w/3.5" -6 bolt hub and 8" x 22" w/2.75" x 4 bolt hub. Fits lot 275

LOT 277



Versatile 700 Tractor

— Description — Cummins engine, parts tractor. 555 Cummins engine is good. — Contact — Specialist: Myron Nissley, 574-536-2481.

LOT 280



Fuel Tank

— Description — 2800 gallon tank, 64" x 18'4", 3 valve shutoff system, 2" hose, 6 pc concrete blocks 2' x 2' x 6'

LOT 299



Bucksaw and Bunk

— Description — On wheels for portability, 5' saw bar, hyd drive, 7' x 16' bunk 26' long overall

LOT 300D



Office Building on Skids

— Description — 13' x 15' vinyl siding and windows, wood interior, heavy built, 220v Electric heat.

LOT 300E



Office Supplies

— Description — Knee hole Desk, 4 office chairs, 3 organizers, stool and cabinet, 1 bulletin

LOT 302

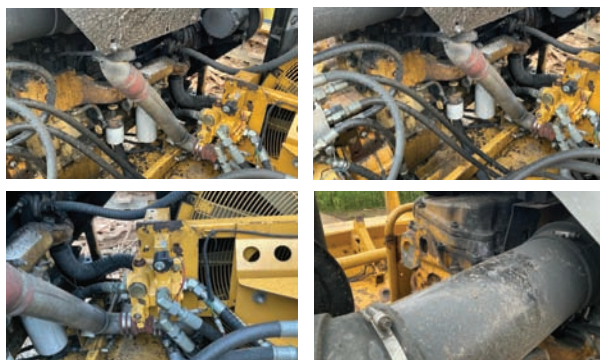

Vermeer HC6000 Grinder

— Specifications & Features — Year: 2005, Make: Vermeer, Model: HC6000. VIN: 1VRY4531051000199, Engine: Cat C16, Fuel: Diesel, Meter Reads: 3700. Horsepower: 630. — Seller Statement — GVWR: 60000 lbs, GAWR: 18740. Tires: 385/65R22.5, Outlet: 36"x20' 30" belt on concave rolls, Inlet: 58"x16", good cond. 300 hrs on rebuilt head and new turbo, new discharge belt and new belly conveyor belt in 11/24, had a complete new electrical system at 2000 hrs electric remote, magnetic tail pulley, road ready

LOT 303



Vermeer Grinder Parts

— Description — New teeth, bolts, belts, anvil parts, inventory may change till auction day

LOT 304



Mighty Giant Tub Grinder

— Description — 9' tub, 50" head, indexing swing hammer teeth have 3 new sides eft, 22" x 24" discharge belt, 14" auger bottom discharge, Detroit powered, 50 series, 8.5 L, 24v system, air compressor with tank, automatic reversing fan, 88 hrs on rebuilt engine, pin hitch. Model: PT83434, SN: 434, Engine SN: 04R0041449, 300 hp, hydraulic system is mostly new or rebuilt, everything is in good working condition,

LOT 305



Morbark Tub Grinder

— Description — 50" fixed hammer head, 4 screens, 35" x 22' concave discharge belt, engine is being rebuilt, 250 Morlift boom with continuous rotation grapple, cab with controls, good tires 215/75R17.5, 9' tub, unit will be in good operating condition. Most hammers have been replaced in 2025, John Deere 12.5 engine, 500 hp., fresh rebuilt with genuine John Deere parts, resealed grapple, magnetic tail pulley

LOT 305A



Morbark Grinder Parts

— Seller Statement — New teeth, bolts and misc. inventory may change till auction day.

LOT 306



Trombomel Die Machine

— Description — Electric drive, 480v 3 phase, 54" x 15' infeed belt, 36" side discharge belt, stainless steel 7' x 27' trommel new last year, 55" x 25' concave discharge belt with electric motor, has color mixing pump, 250 yds. per hr. Capacity. Good working conditions.

LOT 306A



AmeriMulch Die

— Description — 800 lbs. in tote, Aquablak mulch colorant

LOT 306B



AmeriMulch Die

— Description — 1800 lb. In tote, Dark Brown mulch colorant

LOT 306C



Trommel Screen

— Description — 7' x 27', 3/4" screen. Needs repairs

LOT 307



Pioneer 1951 Rock Crusher

— Specifications & Features — Year: 1951. Make: Pioneer. Model: 1951. Serial #: 303-137. — Seller Statement — Portable, 40' x 10'4" x 12' tall, 75 hp electric motor, 30" infeed, 35" x 35' concave discharge belt, metal side discharge belt, 5th wheel hitch, needs tires fixed to be portable. Hopper is easily removed to legal height,

LOT 308



Detroit 6037G Portable Genset

— Specifications & Features — Engine Year: na. Engine Model: 6037G. Engine Make: Detroit. Engine Number: 6A-12619. Fuel: Diesel. Meter Reads: not original. Generator Make: Delco A.C.. Generator Model: I4634. Generator SN: 1332-F-71. Voltage: 480. Amps: 150. Phase: 3 Phase. Hertz: 60. Overall Dimensions: 7'6" x 21'. Capacity (KW): 100. — Seller Statement — Was used to run crusher, runs and operates.

LOT 320



Stacking Belt Conveyor

— Specifications & Features — Drive Type: Electric. Length: 100'. Overall Height: stands at 16' but can be dropped some more. Overall Width: 36". Belt Width: 24". — Seller Statement — Has hyd steer cylinder, can be taken apart in 20' sections. Magnet belt not included, new belt, good working condition. Hydraulic lift, 480 v, electric motor new in 2024,

LOT 321



Magnet Scrap Belt
— Description —
24" x 6' belt with
magnetic drive drum,
electric drive

LOT 322



Stacking Belt Conveyor

— Specifications & Features — Drive Type: Electric. Length: 80'. Overall Height: stands at 10'. Overall Width: 40". Belt Width: 23". — Seller Statement — 20' sections, does not have raising mechanism, wheels and pin hitch,

LOT 323



Stacking Belt Conveyor

— Specifications & Features — Drive Type: Electric. Length: 60'. Overall Height: 0' but can be lowered. Overall Width: 25". Belt Width: 18". — Seller Statement — Wheels switch to sideways movement, manually raising and lowering. Has new top and bottom idlers, rebuilt top end including new gearbox,

LOT 324



Dump Bed Trailer

— Description — 95" x 14' on truck rear end, remote Hyd. Bed is rough. Rebuilt cylinder in 2024,

LOT 325



Dump Grain Bed

— Description — 94" x 20' x 52" steel sides, remote hyd, pin hitch, bed has some rust. *This item is sold with a Bill of Sale as proof of purchase. No Title will be issued. It is the sole responsibility of the buyer to obtain any necessary titles and registrations required by their state or local authorities.

LOT 326



Fifth Wheel Dolly
— Description — Tire size: 10R22.5

LOT 327



Miller Disk
— Description — 12' wide, hyd wheel lift, 24" discs. Used in land clearing operations, good operating condition

LOT 328



Spike Tooth Harrow

LOT 329



Crop Sprayer
— Description — Pto drive, blower has no motor. Blower for fanning burning brush piles, set up to spray diesel fuel or liquid of choice.

LOT 330



Quick Attach Brush Hog
— Specifications & Features — Make: Quick Attach. Serial #: 1026832. — Seller Statement — 74"x79", hydraulic drive. Working condition

LOT 331



Quick Attach Forks
— Description — 4"x48"

LOT 332



Logging Tongs

LOT 333



Skid Steer Quick Attach Frame
— Description — Has pin hitch

LOT 334



Tri-Axle Trailer

— Specifications & Features — Year: na. Make: na. Model: na. — Seller Statement — 95" x 15', pin hitch, 3 axles with springs, rough, one tire missing. *This item is sold with a Bill of Sale as proof of purchase. No Title will be issued. It is the sole responsibility of the buyer to obtain any necessary titles and registrations required by their state or local authorities.

LOT 339



Telehandler Bucket

— Description — 73" quick attach, fits Terex 5519 Telehandler, 35.5" c-c hook up

LOT 340



Ram Trailer Jack and Wrench
— Seller Statement — Adjustable wrench, 8000 lb. Trailer jack

LOT 342



John Deere Disc Chisel Plow

— Description — 10 shank, 13' across back, Tires will be fixed, — Contact — Specialist: Myron Nissley, 574-536-2481.

LOT 343



Hutchinson Transport Auger

— Description — 32' long, 8", Needs gearbox,
— Contact — Specialist: Myron Nissley, 574-536-2481.

LOT 344



Tires

— Description — 380-105R50, 620/70R46: 2 tires
— Contact — Specialist: Myron Nissley, 574-536-2481.

LOT 345



Welding/Torch Cart

— Description — Cart only, welder and tanks not included — Contact — Specialist: Myron Nissley, 574-536-2481.

LOT 349



Caterpillar Power Unit

— Specifications & Features — Year: na.
Make: Caterpillar. Model: 3306 TI. Serial #: na.
Horsepower: 300. Clutch: yes. — Seller Statement —
Direct injection, complete rebuild, CAT 14" clutch

LOT 350



Detroit Power Unit

— Specifications & Features — Year: na.
Make: Detroit. Model: 12V71. Serial #: na.
Engine Cylinder: 12. Meter Reads: 632.
Horsepower: 470. Clutch: no.

LOT 351



Detroit 62500-RA Power Unit

— Specifications & Features — Make: Detroit.
Model: 62500-RA. Serial #: 6B-5724. — Seller Statement —
Head was rebuilt, Restored engine, Regular service bearings
should be replaced, Good runner. 6110 Classic engine,
Here's one for your collection. Centrifugal blower

LOT 352



Detroit Power Unit

— Specifications & Features — Year: na. Make: Detroit. Model: Series 50. Serial #: na. Engine Cylinder: 4. Fuel: Diesel. Meter Reads: 0. Horsepower: 300. Clutch: yes. — Seller Statement — Series 50, Complete rebuild, New PEC 14" clutch, 300 hp, hydraulic fan drive

LOT 353



Detroit Power Unit

— Specifications & Features — Year: na. Make: Detroit. Model: 471T. Serial #: na. Engine Cylinder: 4. Fuel: Diesel. Horsepower: 170. Clutch: no. — Seller Statement — Good Runner

LOT 353A



Detroit Power Unit

— Specifications & Features — Year: 2004. Make: Detroit. Model: Series 50. Serial #: na. Engine Cylinder: 4. Fuel: Diesel. Horsepower: 300. Voltage: 24. Clutch: no. — Seller Statement — Industrial flywheel, rebuilt top and bottom, new turbo, new alternator,

LOT 354



Detroit Series 60 Power Unit

— Specifications & Features — Year: na. Make: Detroit Diesel. Model: Series 60 28665. Serial #: 06R0270115. Horsepower: 470. — Seller Statement — Good runner, New bearings, New industrial flywheel

LOT 360



Hydraulic Motors and Valves
— Description —
Assortment of used motors and valves.

LOT 361



Hydro Units
— Seller Statement — Hydro units: 1 motor Sunstrand 22-3064, Model PpC 25389 parts. 1 motor Sunstrand 22-3091 D65L 56060. 1 motor 22 Servig -good. 1 pump Sunstrand 23-2090CWUF59189. 1 pump Sunstrand 23292150DW57255.1 pump Sundstrand 23

LOT 362



Diesel Engine Parts
— Description —
Radiator, fan, air filter housing, flywheel. Parts to built 4 cylinder John Deere power unit,

LOT 363



Pins and Bushings
— Description —
Assortment of pins and bushings for heavy equipment. Including ball bushings

LOT 364



Central Pneumatic Air Impact
— Description —
1" drive, works

LOT 364A



CP and Ingersol Rand Air Impacts
— Description —
Chicago Pneumatic is 3/4" and Ingersol Rand is 1/2", both work

LOT 364B



Air Tools
— Description —
2 pc 1/2" air impact, 1 pc. 4" air grinder, work

LOT 364C



Air Tools
— Description —
2 pc 1/2" impacts, 1/2" impact ratchet, 1 pc 3/8" ratchet impact, work

LOT 365



100 Ton Hydraulic Jack
— Description —
2 speed pump, works

LOT 365A



Hydraulic Jacks
— Description —
1 pc. 20 ton, 1 pc 12 ton, jack for pullers

LOT 365B



Hydraulic Jacks
— Description —
1 pc. 20 ton, 1 pc 12 ton, work

LOT 365C



Morbark Chipper Knives and Jig
— Description —
15" knives, babbit jig and melting pot,

LOT 366



Fire Extinguishers
— Description —
4 pc, good

LOT 367



Caterpillar Crankshaft
— Description —
Model 8 M 4504, standard crank, needs polishing, fit D5 etc.

LOT 368



John Deere 219-239 Head
— Description —
Good core

LOT 369



Detroit 253 Rebuilt Head
— Description —
Rebuilt head

LOT 370



Caterpillar Rebuilt Head
— Description —
Model 5S1888,
indirect injection

LOT 371



Caterpillar Rebuilt Head
— Description —
Part # 4w6506,
Cat 3306 DI rebuilt head,
all new seats and parts,
valve job magnaflux
crack tested

LOT 372



Detroit Diesel Rebuilt
Head
— Description —
671 4 valve head,
new keepers, magnaflux
crack tested,

LOT 373



Caterpillar Rebuilt Head
— Description —
Model Cat 3306 PC head,
new valve job, new
keepers, magnaflux crack
tested, part# 4N7446,

LOT 374



GM Clutch
— Specifications &
Features —
Make: General Motors.
Model: PTA1/2-1810.
Serial #: 292886.

LOT 375



Heat Exchanger
and Misc Lot
— Description — Toolbox,
heat exchanger, cleanable
centrifugal oil filter, high
hour oil filter, water heater,
12v hydraulic power Pak,

LOT 376



John Deere Parts
— Description —
2 pc 6.8 gallon oil pans,
2 flywheels, 2 flywheel
housing, 2 flywheel
adapter rings.

LOT 377



Generator Testing Station
— Description —
Generator-Alternator-Start
Testing station, 115v,

LOT 378



Electric Motor Starters
— Description —
Assorted sizes

LOT 379



Electrical Boxes
— Description —
Breaker box, box with
starters, control box

LOT 380



Radiators and Air Cooler
— Description —
40" x 40" and
24" x 24" radiators,
24" x 30" oil cooler

LOT 381



Misc Hydro Tanks

LOT 382



Pillow Block Bearings
— Description —
Bearings, housings, and
some inserts

LOT 383



Chain and Sprockets
— Description —
Assortment of roller chains
and sprockets, chain links

LOT 384



Pulleys
— Description —
Assortment of v pulleys

LOT 385



John Deere Final Drives
— Description —
For 270D.
Part # TH9185360,
good units

LOT 386



Hitachi Final Drives
— Description —
Good. Hitachi 200 name
plate mfg 004-001929,
model HMGF57HA,
sprockets wore 25%,
no motors

LOT 387



Dozer Sprocket Segments
— Description —
For John Deere
700H, Includes 2 new sets

LOT 388



Wetline Hydraulic Pump
and Tank

LOT 389



Radiator and Oil Cooler
— Description —
For JD750B, Good radiator

LOT 390



Welding Wire
— Description —
1 roll of stainless,
2 rolls hard surface

LOT 391



Miscellaneous Wire
and Paint
— Description —
Copper and
aluminum wire,
Assorted paint

LOT 392



Assorted Springs

LOT 393



Forage Wagon Roof Press
— Seller Statement —
For forming forage wagon
roofs

LOT 394



Electric Motors
— Description — 4 motors total, condition
unknown, EQP III motor: Model no.
B0206FLF3UMH02 FR #286T 20 HP 1170
RPM 3 Phase, Unimount 125 Motor: Model
no. F041 Frame: 145TC 2 hp 1725 rpm 3
phase, Baldor Industrial Motor: 3 phase
CAT no. M3707 Frame 215 5 hp 1725 rpm,
Reliance Electrical Motor: 3 phase Ident.
no. B7863637M-XL Frame FE1841 3 hp

LOT 395



Assorted Oils and Grease
— Description —
Also includes cleaners/
degreasers and stop leak

LOT 396



Bush Hog Parts
— Seller Statement —
New gearbox and parts

LOT 397



Seals and Cylinder Parts

LOT 398



Miscellaneous O Rings

LOT 399



Miscellaneous CAT Parts
— Description —
Includes rebuilt turbo

LOT 400



Assorted John Deere Parts
— Description —
Includes turbos, a manifold,
and miscellaneous parts

LOT 401



Truck Seat, Winch, Assorted
Testing Kits and Parts
— Description —
Tire bead breaker set, 12 air
cleaner bowls, oil sampling
kit, Engine water heater,
Winch, Truck seat

LOT 402



Electric Motors and Water Pumps
— Description — Magnetek electric motor: Part no. 9-391125-62 3 phase Frame 256T 20 HP 3500 RPM, 2nd Magnetek motor is identical, Water pump: serial no. 25920894 attached to Marathon electric motor: CAT No. M116 Model: ZVB184TTDR7604DT Frame:184 JP Phase 3 HP:7 1/2 RPM 3470, Centrifugal Pump: Serial no. 15034E10

LOT 403



Rockford PT 2-1 Clutch
— Description —
2 1/4" shaft,
Model no. GRE 31110,
Serial no. 609163

LOT 404



Power Unit Parts
— Description —
Parts for Detroit Diesel
453, 353

LOT 405



Teeth, Pins, and Retainers
— Description —
Cat 1U3352 teeth:
23 pcs total, Also pins and retainers, 4 pcs. ESCO 25S Teeth and pins and retainers

LOT 408



Miscellaneous Filters
— Description —
Fuel, Air, Oil filters etc.

LOT 409



Weatherhead Hose Crimper and Parts
— Description — Dies from 1/4" to 1", Includes fittings flat face, Pipe, and JIC fittings, New and used hoses, 2 boxes 3270 Safety stripe Heater hose, Also includes suction hose, Partial roll 3/8" 100R16/2SC 5000 psi hose, Includes entire fittings rack and fittings

LOT 410



New Balpac Hydraulic Hose
— Description —
320' of 1/2" hose,
R16-5K, 5250 psi.

LOT 411



Balpac New 3/4 Hyd Hose
— Description —
3/4", 4000 psi. R164K hose 164', sold by Baum Hydraulics

LOT 412



Hydraulic Fittings and Parts
— Description —
Flat o-ring fittings, plus lots of other used fittings

LOT 413



Black & Decker Valve Refacer
— Description —
Electric drive, good cond

LOT 414



Sioux Valve Seat Grinder
— Description —
Includes valve guide installers and removers, driver needs new armature installed

LOT 415



Black & Decker Valve Grinder
— Description —
Lot of extra stones

LOT 416



Sioux Valve Seat Grinder
— Description —
Complete Set plus lots of extra parts, valve guide knurled sets, valve guide installer-remover sets, valve seat remover tool, assortment of valve locks and seals,

LOT 416A



Goodson Crack Detector
— Description —
115 v, works

LOT 417



Lincoln Arc Welder
— Description — 225 amp stick welder, single phase 220 v, 2 helmets, hammer and some rods, works

LOT 418

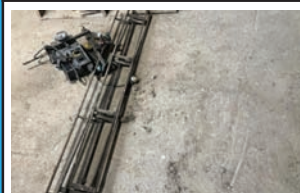

Cut-O-Magic Traveling Cutting Torch
— Description —
15' of tracks and torch, works

LOT 419



Engine Purge Pump
— Description —
Electric drive, pumps oil

LOT 420



Electrical Parts

LOT 421



Milling Vise
— Description —
14" heavy duty vise

LOT 422



Hole Saws and Heli Coils
— Description —
1/4" to 1" with all tooling.

LOT 423



Lath Tooling
— Description —
Assortment of cutters

LOT 424



Electrical Tooling Wire
— Description —
Assortment of sizes

LOT 425



Drill Bits Taps
— Description —
Assortment of new and used taps and bits ,

LOT 426



Wood Stakes
— Description —
1 1/2" x 1 1/2" x 18", 700 pcs

LOT 427



Wood Stakes
— Description —
1 1/2" x 1 1/2" x 24",
750 pc.

LOT 428



Wood Stakes
— Description —
1 1/2" x 18", 1000 pc

LOT 429



Wood Stakes
— Description —
1 1/2" x 1 1/2" x 24",
pointed, 550 pc plus box
on bottom

LOT 430



Diesel Compression
Testing Tools
— Description —
Assortment of adapters
and gauges

LOT 431



Slide Hammer Puller Set
— Description —
Lots of different features

LOT 432



Battery Testers
— Description —
Battery load testers

LOT 433



Pop Riveter
— Description —
Tekton riveter tool,
4 different size tips,
some rivets

LOT 434



Lincoln Cerk Opening Tool,
Soldier Tool
— Description —
Weller electric
soldiering tool,
Lincoln grease fitting tool,

LOT 435



S-K Snap Ring Plier Set
— Description —
12 pc set

LOT 436



Snap Ring Pliers
— Description —
2 pc set, one internal
and one external

LOT 437



Craftsman Socket Set
— Description —
3/8" and 1/4" drive,
one pc. Missing

LOT 438



Caldo Torch
— Description —
Up to 3/8" sticks

LOT 439



Laser Level
— Description —
LD400 detector, Works,
needs recalibrated

LOT 440



CST Berger Laser Level
— Description —
Model 24X, mark is
slightly off

LOT 441



Belt Lathing Tool
— Description —
3-6" lathing tool, includes
some lathing

LOT 442



Steel Shelf and Contents
— Description —
3 sections 28" x 90"
includes contents
of misc. steel

LOT 443



Abrasive Blades
— Description —
9", 7", and 4 1/2" grinder
blades ,39 pc 4 1/2",
9 pc. 7", 2 pc 9"

LOT 444



Work Lights
— Description —
Twin 400 watts on stand

LOT 445



V-Belts
— Description —
Assortment of v belts

LOT 446



Winch and Fan Parts
— Description —
New winch,
2 new 24v fan motors

LOT 447



Truck Nut Sockets
— Description —
3 1/8", 3 1/4", 3 1/2",
4 1/8", 4 7/8", 3/4" drive

LOT 448



MIT Socket and Deep Well
Impact Sockets
— Description —
3/4" drive, 7/8" to 2",
2 missing sockets,
7/8" to 1 1/4" deep well
impact sockets

LOT 449



3/4" Drive Impact Sockets
— Description —
15 pc. Set 3/4" to 1 9/16",
3/4" to 1/2" reducer

LOT 450



1" Drive Impact Sockets
— Description — Assort-
ment of impact Sockets
15/16" to 1 7/8",
12 pieces, 1 1/2" to 1"
adapter, 1" to 3/4" adapter,
1" x6" extension,

LOT 451



Abrasive Blades
— Description —
1/8" x 14", some are worn smaller, 30 pc.

LOT 452



Impact Sockets Set
— Description — 1" drive,
13 pc. full set 3/4" to 1 5/8"
plus 1 7/8", 1 3/4", 2", 2 3/16",
2 1/4" sockets, 1" to 3/4"
reducer, 3/4" to 1" adapter,
13/16" square truck wheel
stud driver

LOT 453



3/4" Drive Socket Tools
— Description —
1 pc. Ratchet, 2 pc. Breaker
bars 1 is 28" and one is 16", 1
1 pc extension from 3" to 15"
of which 1 is 5" impact and
one is 8", universal adapter,

LOT 454



3/4" Drive Impact Sockets
— Description —
26 pc. From 3/4" to 1 1/2"

LOT 455



3/4" Drive Impact Socket Set
— Description —
12 pc set, 3/4" to 1 7/16",
1" to 3/4" reducer and
3/4" to 1" adapter

LOT 456



3/4" Deep Well Impact Socket Set
— Description —
14 pc. Set 3/4" to 1 3/4"
sockets, 1" to 3/4" reducer
and 3/4" to 1/2" reducer

LOT 457



Stake Pointer
— Description —
5 hp electric motor

LOT 458



5 1/2" Pipe Vise
— Description —
25" tall

LOT 459



Pots and Trays
— Description —
Plant starting trays,
miscellaneous
sizes of pots

LOT 460



Hitachi 200 Parts
— Description — Swing
gear with motor part#
4247870, center joint part
9101521, radiator part#
4307779, pilot valve
9101511, oil cooler.

LOT 461



453 Detroit Parts
— Description —
Block, cam and crank,
253 bare block, 253 cam and
balance shaft, V6-53T blower,
453 blower, 253 blower,
671 exhaust manifold

LOT 462



Hydraulic Spool Valves

LOT 463



Assorted Starters and Alternators
— Description —
Mostly just cores but
includes rebuild for
John Deere 333E

LOT 464



Stihl MS391 Chainsaw
— Description —
20" bar, runs and operates

LOT 470



Large Size Rubber Elbows
— Description —
1 skid

LOT 471



Liquid Nitrogen Semen Tank

LOT 472



Misc. Engine Fans
— Description —
various sizes

LOT 473



Leaf Burning Torch & Tank
— Description —
Working order

LOT 474



Misc. Large Corrugated
Pipe, Elbows and Tees,
2 Skids
— Description —
2 skids

LOT 475



Various Size Engine
Mufflers, and Pipes
— Description —
4 skids

LOT 476



30 Ton Hydraulic Press

LOT 477



Skid of White Polly Liner

LOT 478



Hydraulic Cylinder
— Description —
963 Cat dump cylinder part
number 8j8498

LOT 479



Hydraulic Cylinders
— Description —
3"x28", high pressure,
rebuilt

LOT 480



Hydraulic Cylinder
— Description —
Hitachi 200 excavator part
number 920 6323,
for arm 4250276,
used and good

LOT 481



Skid of Used Hydraulic
Cylinders
— Description —
Various

LOT 482



Hydraulic Cylinders
Part No.6E6632,
for a 963 C Crawler loader

LOT 482A



Hydraulic Arm Cylinder
and 42" Forklift Fork
— Description —
For John Deere 270C
Excavator

LOT 483



Sprinkler and Attachments

LOT 484



Half Inch Stainless Steel
Cable

LOT 485



Misc. File Cabinets and
8' X 48" 72 Hole Bolt Bin

LOT 486



5 Misc. Racks
and Shelving

LOT 487



Used, Treaded Conveyor Belts
— Description —
53' of 30", 79' of 24",
100' of 18"

LOT 488



Under Carriage Parts
— Description —
Cat D4D Sprocket rims,
D4H chain parts, D5 chain
parts, and D3 roller

LOT 488A



12 & 24 Volt Start All
— Description —
2 cylinder Kubota Deisel
good condition,
slow to start

LOT 489



80 ton Cylinder & Valve

LOT 490



Various Sizes & Lengths of
Stainless Steel Pipes

LOT 491



Cat 963, & Cat D6H
Bottom & Top Rollers
— Description —
7 bottom rollers 2 top
rollers

LOT 492



Scrap Steel

LOT 493



Heavy Equipment Mats
— Description —
8'x14', approximately
13 pieces

LOT 494



Heavy Equipment Mats

LOT 495



17-2' X 2' X 6' Concrete
Blocks

LOT 496



17-2' X 2' X 6' Concrete
Blocks

LOT 497



17-2' X 2' X 6' Concrete
Blocks

LOT 498



17-2' X 2' X 6' Concrete
Blocks

LOT 499



6 -2' X 2' X 3' Concrete
Blocks

LOT 500



2 - 6" X 8' Fork Extensions

LOT 501



1 Cubic yd Self Dumping
Hopper
— Description —
Slightly bent

LOT 502



1 Cubic yd Self Dumping
Hopper
— Description —
Slightly bent

LOT 503



Cat D5 John Deere 750
Tracks
— Description —
40 links 20" wide

LOT 504



Excavator Cylinder Nut
Press

LOT 505



10 Cubic Yard Roll Off
Hopper

LOT 506



Trash Pump Hose
— Description —
1 pc 2" x 49',
1 pc. 2" x 42',
1 pc 2" x 39', T-section
with valves, good hoses

LOT 507



Trash Pump Hose
— Description —
1 pc. 2" x 54', 1 pc. 2" x 52'
heavy duty hose,
good hose

LOT 510

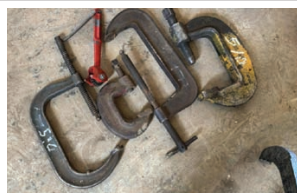

C Clamps

LOT 511



Nail Pouch & Square

LOT 511A



Microfiche
— Description —
Microfiche cards
Caterpillar, John Deere,
Fiat Allis

LOT 512



Metal Snips, Socket Set, &
Pipe Tap Set

LOT 513

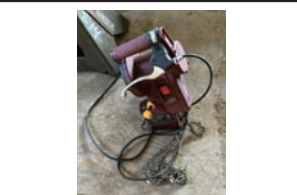

Chainsaw, Chain Sharpener
with Chain
— Description —
Electric powered

LOT 514



Jack Stands

LOT 515



20" Posi-Lock pulley Puller
— Seller Statement —
20" spread, 10" reach

LOT 516

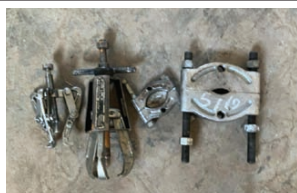

Pulley Pullers
— Seller Statement —
Posi-Lock puller, 6" spread
4" reach, 4.5" bearing
spreader, 2.25" bearing
spreader,

LOT 517



Shovels and Safety
Equipment
— Description —
8 traffic cones,
2 roadside safety triangles,
Respirator and assorted
masks

LOT 518



Rigging Cables and
Boomer

LOT 519



Choppers, Cant Hooks
and Log Grabber

LOT 520



Pickaxe and Choppers
— Description —
Used condition,

LOT 521



Pitch Forks
— Description —
3 pitchforks

LOT 522



Come Along Winch Puller

LOT 523



Rakes and Handyman
Jack
— Description —
2 lawn rakes, 1 Garden
rake, 1 jack measuring 46"

LOT 524



Drill Bit Set
— Seller Statement —
drill doctor bit sharpener

LOT 525



— Seller Statement —
10-11" micrometer,
10" caliper and 12" caliper

LOT 525B



Skid Steer Grapple
Attachment
— Specifications &
Features —
Make: Martin's MFG.
— Seller Statement —
84" wide

LOT 527

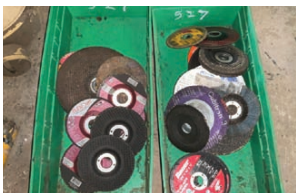

Abrasive Grinder Wheels
— Description —
7.5" and 4.25" grinder
wheels

LOT 528



12v engine parts
— Description —
Switches, circuit breakers,
selenoid switches

LOT 529



Drill Bits and Punches

LOT 530



Allen Wrenches,
Files and Punches

LOT 531



Shaft Keys and Rivets

LOT 532



Universal Joints
— Description —
Universal joints and yokes

LOT 533



Digital Calipers
— Description —
Digital and dial calipers,

LOT 534



Dial Caliper, Tachometer,
Dial Indicators
— Seller Statement —
Magnetic base.

LOT 535



Pins and Cable Clamps

LOT 536



Caterpillar Engine Tooling
— Seller Statement —
3306 seal installer, injector
puller, pre-cup tooling, fuel
injection pump tooling

LOT 537



Speciality Tools
— Seller Statement —
John Deere 350 and 450
steering clutch tooling,
engine timing tool, engine
balance shaft tool,

LOT 538



Cylinder Honing Tool
— Seller Statement —
Boring hone with extra
hones

LOT 539



Flaring Tool, Vise Grips
and Clamps

LOT 540



Snap Rings
— Description —
Assorted snap rings and
pins, caution tape

LOT 541



Welding and Torch
Supplies
— Description —
New torch tips,
welding rods and supplies

LOT 542



Amp Meter Taps And
Wrenches
— Description —
Ironton amp meter, box
end wrenches,
assortment of dies

LOT 543



Seat Belts and Assorted
Parts

LOT 544



Rod End Knuckle Bearings
— Description —
Assorted sizes,
freeze plugs

LOT 545



Cylinder Honing Tools

LOT 546



Speciality Tools

LOT 547

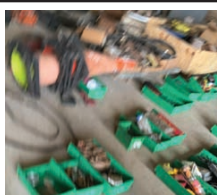

Wrenches
— Description —
Assortment of open end
wrenches

LOT 548

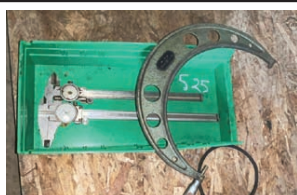

Dial Calipers and
Micrometers
— Description —
14" and 12" dial calipers
11" micrometer

LOT 549

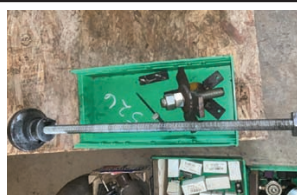

Detroit Diesel 50 Series
Engine Tooling
— Description —
Balance shaft bushings
remover and installer

LOT 550



Extension Cord
— Description —
Heavy 10/4 wire cord, 113'

Premium Cut Lumber

Online & Phone Bidding Only

Date: October 7th

Auction start time: 9 AM EDT



For phone bidding, please register during the week prior to the auction if possible by calling 574.825.0704 ext 5



This auction offers a unique opportunity to purchase high-quality notched #1 grade pallet stringers by the truckload. With at least 10 truckloads available, it's an excellent chance to secure bulk quantities at competitive prices. This virtual absolute auction provides a convenient and efficient way for buyers to meet their lumber needs.

Auction Specialist: Eugene Hochstetler, 574-242-1100.

Preview & Inspection: Buyers are responsible to do their own inspection to determine the condition of the items they purchase. Inspections times are available as follows: Preview times are available by appointment or based on the lot locations. See the Information lot for each site.

Loadout Information: Loadout details may vary based on the location of the item. Please see the information lot for each location or the lot details. To help avoid confusion, please make sure the Trucking Broker and/or the Truck Driver has a copy of your invoice when he arrives pick up your items

Payment Information: Payment terms: 6% sales tax. 13% Online Buyer's Premium in affect for all purchases. Cash, check, wire transfer. Cash Payments totaling \$10,000 or more will not be accepted. All payments are due immediately upon receipt of your invoice.

Have online access? You can also bid online at brightstarauctions.com.

LOT 6

Bright Star Auctions Die-Cast Metal 1:64 Scale Truck Replica + 2 Bright Star Camping Chairs

Have fun buying a high-quality, die-cast toy! All proceeds including buyer's premium will go to Feed My Starving Children (FMSC) which is a Christian nonprofit dedicated to seeing every child and person around the world healthy, nourished and whole in body and spirit. Bright Star will pay for standard shipping and handling to the 48 contiguous states for buyers of this lot.

LOT 7

2 Bright Star Youth Camping Chairs
All proceeds including buyer's premium will go to Feed My Starving Children (FMSC) which is a Christian nonprofit dedicated to seeing every child and person around the world healthy, nourished and whole in body and spirit. Bright Star will pay for standard shipping and handling to the 48 contiguous states for buyers of this lot.

Loadout Information

Lots 10–19: Items must be removed by September 25. Free loadout will be provided Monday through Thursday, 7 AM to 4 PM, starting September 16 through September 25.

For any questions, contact:

John – 989-370-3006
Jared – 989-255-8928

LOT 10

Pallet Lumber - Details Coming Soon
Sizes, quantities, and types are currently being assessed and will be finalized approximately one week before the sale so please check back closer to sale for full specifications and photos. This lumber will be freshly manufactured for this auction and is not just left over stock. Seller guarantees it to be 99% useable lumber. It has been in cold storage in a warehouse. * The lots will be sold by the bundle, and your bid will be multiplied by the number of units in each lot — Location— Mio, MI

LOT 11

Pallet Lumber - Details Coming Soon
Sizes, quantities, and types are currently being assessed and will be finalized approximately one week before the sale so please check back closer to sale for full specifications and photos. This lumber will be freshly manufactured for this auction and is not just left over stock. Seller guarantees it to be 99% useable lumber. It has been in cold storage in a warehouse. * The lots will be sold by the bundle, and your bid will be multiplied by the number of units in each lot — Location— Mio, MI

LOT 12

Pallet Lumber - Details Coming Soon
Sizes, quantities, and types are currently being assessed and will be finalized approximately one week before the sale so please check back closer to sale for full specifications and photos. This lumber will be freshly manufactured for this auction and is not just left over stock. Seller guarantees it to be 99% useable lumber. It has been in cold storage in a warehouse. * The lots will be sold by the bundle, and your bid will be multiplied by the number of units in each lot — Location— Mio, MI

LOT 13

Pallet Lumber - Details Coming Soon
Sizes, quantities, and types are currently being assessed and will be finalized approximately one week before the sale so please check back closer to sale for full specifications and photos. This lumber will be freshly manufactured for this auction and is not just left over stock. Seller guarantees it to be 99% useable lumber. It has been in cold storage in a warehouse. * The lots will be sold by the bundle, and your bid will be multiplied by the number of units in each lot — Location— Mio, MI

LOT 14

Pallet Lumber - Details Coming Soon
Sizes, quantities, and types are currently being assessed and will be finalized approximately one week before the sale so please check back closer to sale for full specifications and photos. This lumber will be freshly manufactured for this auction and is not just left over stock. Seller guarantees it to be 99% useable lumber. It has been in cold storage in a warehouse. * The lots will be sold by the bundle, and your bid will be multiplied by the number of units in each lot — Location— Mio, MI

LOT 15

Pallet Lumber - Details Coming Soon
Sizes, quantities, and types are currently being assessed and will be finalized approximately one week before the sale so please check back closer to sale for full specifications and photos. This lumber will be freshly manufactured for this auction and is not just left over stock. Seller guarantees it to be 99% useable lumber. It has been in cold storage in a warehouse. * The lots will be sold by the bundle, and your bid will be multiplied by the number of units in each lot — Location— Mio, MI

LOT 16

Pallet Lumber - Details Coming Soon
Sizes, quantities, and types are currently being assessed and will be finalized approximately one week before the sale so please check back closer to sale for full specifications and photos. This lumber will be freshly manufactured for this auction and is not just left over stock. Seller guarantees it to be 99% useable lumber. It has been in cold storage in a warehouse. * The lots will be sold by the bundle, and your bid will be multiplied by the number of units in each lot — Location— Mio, MI

LOT 17

Pallet Lumber - Details Coming Soon
Sizes, quantities, and types are currently being assessed and will be finalized approximately one week before the sale so please check back closer to sale for full specifications and photos. This lumber will be freshly manufactured for this auction and is not just left over stock. Seller guarantees it to be 99% useable lumber. It has been in cold storage in a warehouse. * The lots will be sold by the bundle, and your bid will be multiplied by the number of units in each lot — Location— Mio, MI

LOT 18

Pallet Lumber - Details Coming Soon
Sizes, quantities, and types are currently being assessed and will be finalized approximately one week before the sale so please check back closer to sale for full specifications and photos. This lumber will be freshly manufactured for this auction and is not just left over stock. Seller guarantees it to be 99% useable lumber. It has been in cold storage in a warehouse. * The lots will be sold by the bundle, and your bid will be multiplied by the number of units in each lot — Location— Mio, MI

LOT 19

Pallet Lumber - Details Coming Soon
Sizes, quantities, and types are currently being assessed and will be finalized approximately one week before the sale so please check back closer to sale for full specifications and photos. This lumber will be freshly manufactured for this auction and is not just left over stock. Seller guarantees it to be 99% useable lumber. It has been in cold storage in a warehouse. * The lots will be sold by the bundle, and your bid will be multiplied by the number of units in each lot — Location— Mio, MI

Sell with



Monthly Virtual Consignment Auction

In House Specialist - Myron Nissley - 574.564.6453



Premium Cut Stock Lumber Twice Monthly Auction Series

This auction provides an excellent opportunity to purchase high-quality pallet stringers in bulk. Each sale will feature up to 10 semi loads of premium cut stock lumber, supplied by a trusted source and ideal for pallet manufacturers and regional distributors. While specific inventory will vary from sale to sale, buyers can expect notched #1-grade stringers with a 99% usability rate - perfect for restocking at competitive prices. Auctions are held twice monthly, and all items sell absolute with no reserves. For an updated catalog and full details, please call our office at (574) 825-0704, closer to the auction date.

We are also actively seeking additional consignments to meet growing buyer demand. If you have cut stock lumber or related materials to sell, we'd love to talk. Our team can help you reach a national audience and turn your inventory into cash - quickly and effectively.



**Got Lumber?
Consign Today!**



AC32100007 (574) 825-0704

Already consigned to the August 19th auction: 2 Lots - Aspen Pallets - 48"x40" GMA Pallets (660 per Lot)

For sale is a lot of 660 high-quality Aspen GMA pallets, freshly manufactured by J and K Pallet. Each pallet measures 48 inches by 40 inches, adhering to Grocery Manufacturers Association (GMA) standards, making them ideal for grocery, retail, and warehousing applications. These pallets feature 1-1/8 inch stringers for robust support, 1/2 inch deck boards, and 5-1/2 inch lead deck boards on both top and bottom for enhanced stability. Crafted from premium Aspen wood, these pallets are cut fresh, mold-free, and come with a 99% usability guarantee, ensuring reliable performance for your shipping and storage needs.

Key Specifications:

- **Dimensions:** 48" x 40"
- **Type:** GMA Stringer Pallet
- **Stringers:** 1-1/8 inch thick
- **Deck Boards:** 1/2 inch thick
- **Lead Deck Boards:** 5-1/2 inch wide (top and bottom)
- **Material:** Aspen wood, mold-free
- **Condition:** Freshly cut, 99% usability guarantee
- **Quantity:** 660 pallets per lot
- **Manufacturer:** J and K Pallet

Loadout Details:

- **Location:** North Adams MI. Buyer responsible for pickup.
- **Vehicle Requirement:** 53-foot van trailer
- **Loadout Schedule:** Tuesday through Friday, 7:00 AM to 5:00 PM (post-auction)
- **Appointment:** Required; contact number to be provided for scheduling



Wheat Ridge Pallet & Lumber

Live, onsite: 2124 Hannon Trace Rd., Patriot, OH 45658

Date: October 8th

Auction start time: 9 AM EDT



▶▶▶ For phone bidding, please register during the week prior to the auction if possible by calling 574.825.0704 ext 5 ◀◀◀

Wheat Ridge Pallet & Lumber in Patriot, OH is offering a selection of surplus sawmill, forestry, and construction equipment.

Auction Specialist: Eugene Hochstetler, 574-242-1100.

Auction Manager: Mose Troyer, 330-763-3780.

Auction Location: 2124 Hannon Trace Rd, Patriot, OH 45658.

Titled Vehicles: Once your payment is received and clears our bank, you will be contacted to confirm your information. You can expect Your title within 7 business days after the information is confirmed. If you do not contact us to confirm your information, you will receive the title approx. 30 days after the auction and it will be filled in with the information that you registered with.

Preview & Inspection: Buyers are responsible to do their own inspection to determine the condition of the items they purchase. Inspections times are available as follows:

Loadout Information: Seller will provide free Loadout for a week, after that there will be a loadout charge. To schedule loadout appointment call #937-798-1174 To help avoid confusion, please make sure the Trucking Broker and/or the Truck Driver has a copy of your invoice when he arrives pick up your items.

Payment Information: Payment terms: 10% Onsite and 13% Online Buyer's Premium in affect for all purchases. Cash, check, wire transfer. Cash Payments totaling \$10,000 or more will not be accepted. Credit cards are only accepted on invoices with a total of less than \$2500. All payments are due immediately upon receipt of your invoice. Onsite buyers, payment is due the day of the auction. Onsite payments will only be accepted at the auction location on auction day up to one hour post auction. After that, payment must be made to the corporate office by calling 574-825-0704. If onsite bidders wish to send a wire and still be assessed only the onsite buyer's premium, they must present a bank letter of credit (with limit stated equal to or higher than the amount owed by bidder) and wire must be sent no later than one business day after the auction.

Financing Available: Secure the equipment you need with Bright Star Financial Services. Enjoy fast, flexible options tailored to your business needs. Apply now for pre-approval and bid with confidence! Learn more at brightstarauctions.com/finance.

Have online access? You can also bid online at brightstarauctions.com.

LOT 91



CAT 950M Wheel Loader 1:50 Scale Replica- Die Cast Metal

Have fun buying a high-quality, die-cast toy! All proceeds including buyer's premium will go to Feed My Starving Children (FMSC) which is a Christian nonprofit dedicated to seeing every child and person around the world healthy, nourished and whole in body and spirit. Bright Star will pay for standard shipping and handling to the 48 contiguous states for buyers of this lot.

LOT 94



Bright Star Auctions Die-Cast Metal 1:64 Scale Truck Replica

Have fun buying a high-quality, die-cast toy! All proceeds including buyer's premium will go to Feed My Starving Children (FMSC) which is a Christian nonprofit dedicated to seeing every child and person around the world healthy, nourished and whole in body and spirit. Bright Star will pay for standard shipping and handling to the 48 contiguous states for buyers of this lot.

LOT 98



Heavy Equipment Key Set 36 Keys
Shipping available for \$20

LOT 99



SDRTOP Manual Sealless Steel Strapping Tool
Model A333, works for 1/2" 5/8" or 3/4" banding, new in box.
Shipping available for \$30

LOT 101



Skid Steer Forks
— Description —
4" x 42" forks, quick attach,
fork holding rail is broken



to register for
phone bidding before
auction day by calling the
office at 574.825.0704
ext 5.

LOT 102



1958 Ferguson-35 Tractor

— Specifications & Features — Year: 1958. Make: Ferguson-35. Model: TO-35. Serial #: 166223. Engine: Continental 2.2L 4 cylinder. Fuel: Gas. Meter Reads: 4638. Drive: 2WD. Horsepower: 35. Transmission: 6 speed unsynchronized gear (dual range with 6 forward and 2 reverse. 3 Point Hitch: Yes. Rear PTO: yes.

— Seller Statement — Motor rebuilt 4 years ago, Engine model no. Z-134, Engine serial no. 624292, Tire size Front: 6.00-16, Rear: 12.4-28, good running tractor

LOT 103



Twin-Dualics Frontend Loader
— Description —
Forks and bucket with extension.
Fits Ferguson 35 tractor.

LOT 104



King Kutter 3 Pt. Slip Scoop
— Description — 30" x 30" bucket, push or pull type

LOT 105



3 pt. Jib Boom
— Description —
6' boom

LOT 106



3 Pt. Carryall Platform
— Description — 42" x 48" platform, has topline,

LOT 107



3 pt. Post Hold Digger
— Description — 12" auger, PTO drive

LOT 108



3 Pt Spreader
— Description — Fertilizer spreader, PTO drive

LOT 109



3 pt. Angling Blade
— Description — 6' wide

LOT 110



BBQ Smoker and Trailer
— Description — Smoker: 66" x26"x40" with
25"x16"x16" firebox on each end,
Includes 100" x64" trailer, Trailer tire size: 5.3-12

LOT 111



Fred Cain 3 pt Harrow
— Description —
7' wide

LOT 112



3 pt Disc
— Description —
6', 3 pt. Disc

LOT 113



Field Disc
— Description —
7' pull behind

LOT 114



Wheel Horse Garden Tractor
— Specifications & Features — Year: na. Make: Wheel Horse.
Model: 702. Serial #: 62-11470. Engine: Kohler. Fuel: Gas.
Meter Reads: na. Drive: 2WD. Horsepower: 7. Transmission: 3
speed and reverse. 3 Point Hitch: No. Rear PTO: no.
— Seller Statement — 34" deck, carburetor needs cleaned,
should be a running tractor with a little tuning.

LOT 115



Swisher Finish Mower
— Specifications & Features — Make: Swisher. Model:
T1360. Serial #: L 1 00-167016. — Seller Statement —
60" pull behind finish mower. 13 hp. Enduro gas engine
electric start, came with estate cond.unknown

LOT 119



Black Bull Metal Brake
— Description — 36" capacity,

LOT 120



Metal Cutter
— Specifications & Features — Model: GS-40.
— Seller Statement — 49"x25"x31", 40" cutting blade

LOT 135



Frick Sawmill
— Specifications & Features — Make: Frick. Model: na.
Serial #: na. Manual: yes. # of Headblocks: 3. Overall
Dimensions: 8' x 55' with mandrel removed. Log Deck:
no. Log Turner: no. — Seller Statement —
Stationary mill, manual carriage, 15' carriage

LOT 136



Frick Sawmill
— Specifications & Features — Year: na. Make: Frick. Model:
na. Serial #: na. Hours: na. Saw Blade: 56". Log Turner: no.
Track Length: 42' with extensions. — Seller Statement —
Has a good heavy duty Hydraulic carriage drive, 12v/air valve
Air dogs and setworks, cant kickers, 3 axle, 11' carriage,
panagraph, 24" x 7' offbear belt, 24" blower,

LOT 138



Meadows # 1 Sawmills
— Specifications & Features — Make: Meadows. Model: #1.
Serial #: n. Power: no. Hitch Type: pin. # of Headblocks: 3. Modular
Mill Type: Hydraulic. Blade Size on Husk: 48". Overall Dimensions:
8'6" x 34' x 10' tall,. Setworks: no. Tire Size: 7.00-15. Automated: yes.
Carriage Dimensions: 4' x13'. Log Turner: no. — Seller Statement —
25 topsaw, hyd set, hyd feed, panagraph, tires are flat, 38' track,
22" x 6' offbear belt,

LOT 140



Electric
— Specifications & Features — Make: Reliance.
Horsepower: 100. Phase: 3 Phase. Frame Size: 405T.
RPM: 177. — Seller Statement — Was Used on mill

LOT 141



Hydraulic Pak
— Description — 20" x 16" x 18" tank,
10 hp electric motor on pump

LOT 142



Helle Log Turner
— Specifications & Features —
Make: Helle. Drive Type: Hydraulic.
Turner Type: Chain. Length: 46".
Includes Controls & Valve: no.

LOT 143



Log Deck
— Specifications & Features — Make: na.
Drive Type: Electric. Up & Down Cylinder:
Hydraulic. # of Strands: 3. Stop'n'Load: yes.
Size: 13'8" x 28". Chain Type: WH-124.

LOT 144



Cornell Edger
— Specifications & Features — Year: na. Make: Cornell. Model: 3
Saw. Serial #: na. Drive Type: Electric. # of Blades: 3. # of Moveable
Blades: 1. # of Stationary Blades: 2. Blade Type: Circle. Cut Capacity:
4" x 25". Infeed Measurement: 30" x 6". Outfeed Measurement:
30" x 5". Arbor Size: 2 7/16". Lasers: no. Edger Set Up: Stationary.
— Seller Statement — 50 hp electric motor!

LOT 145



Baker Band Resaw
— Specifications & Features — Make: Baker. Model: BBR-3 Head.
Serial #: na. Drive Type: Line-Shaft. # of Heads: 3. Return: no. Blade
Size: 1". Blade Tension: Manual. Cut Capacity: t6" x 10". Overall
Dimensions: 7' x 21' x 92" tall. Wheel Size: 3/4" x 28". Guide Type:
Roller. — Seller Statement — Feed rolls are mechanically driven,
everything runs by line shaft. Includes cant sizer on end.

LOT 146



1996 Baker Band Resaw
— Specifications & Features — Make: Baker. Model: BBR. Serial #: 96-1853.
Drive Type: Electric. # of Heads: 1. Return: no. Blade Size: 1".
Blade Tension: Manual. Cut Capacity: 6" x 12". Overall Dimensions: 6' x 7'.
Wheel Size: 7/8" x 28". Guide Type: Roller.
— Seller Statement — Hyd feed, self contained hyd unit, 20" blower,
20 hp motor on head,

LOT 147



Brewco Big Band Resaw

— Specifications & Features — Make: Brewco. Model: BBBH. Serial #: BC4C9261. Drive Type: Electric. # of Heads: 4. Blade Size: 1". Blade Tension: Air. Cut Capacity: 6" x 10". Overall Dimensions: 6'6" x 32'. Wheel Size: 3/4" x 28". Guide Type: Block. — Seller Statement — Return from first head, 20 hp electric on head, hyd drive on feed, air bag lift on heads

LOT 148



Morgan Resaw

— Specifications & Features — Make: Morgan. Model: 3 Head. Serial #: 021307343. Drive Type: Hydraulic. # of Heads: 3. Return: no. Blade Size: 1 1/4". Blade Tension: Hydraulic. Cut Capacity: 6" x 10". Overall Dimensions: 6'6" x 18'. Wheel Size: 7/8" x 24". Guide Type: Block. — Seller Statement — Air switch hyd starting valve controls, includes hyd hose and controls,

LOT 149



Morgan Resaw

— Specifications & Features — Make: Morgan. Model: single Head. Serial #: 111094635. Drive Type: Line-Shaft. # of Heads: 1. Return: yes. Blade Tension: Manual. Cut Capacity: 6" x 8". Overall Dimensions: 7' x 14'. Wheel Size: 7/8" x 23". Guide Type: Roller. — Seller Statement — Line shaft drive,

LOT 150



Accu-Cut Edger

— Specifications & Features — Year: na. Make: Accu Cut. Model: Boarf Edger. Serial #: na. Drive Type: None. # of Blades: 2. # of Moveable Blades: 1. # of Stationary Blades: 1. Blade Type: Circle. Cut Capacity: 4" x 35". Infeed Measurement: 36" x 36" belt. Outfeed Measurement: 36" x 36" belt. Arbor Size: 2 1/4". Lasers: no. Edger Set Up: Stationary. — Seller Statement — Includes dust blower, hyd feed, includes 8' outfeed tilting dump extension, this edger was used at this mill and was taken out to put in a vertical edger. Edger is in good working condition.

LOT 151



Morgan Chop Saw

— Specifications & Features — Year: na. Make: Morgan. Model: na. Serial #: na. Drive: Electric. Blade Drive: 20 hp electric. Blade Size: 22". Blade Up/Down: manual. Cut Capacity: 7" x 12". Infeed: 18" x 80". Outfeed: 18" x 10'. — Seller Statement — Good condition

LOT 152



Belt Conveyor

— Specifications & Features — Drive Type: Electric. Length: 10'. Overall Height: 36". Overall Width: 16". Belt Width: 12".

LOT 154



Belt Conveyor

— Specifications & Features — Drive Type: Electric.
Length: 16'. Overall Height: 31". Overall Width: 32".
Belt Width: 30". — Seller Statement —
Needs a new bearing

LOT 155



Chain Scrag Mill

— Specifications & Features — Make: na. Model: Twin Blade.
Serial #: na. Drive Type: Electric. Type: Sharp Chain. Blade
Type: Circle. Overall Machine Measurement: 10'10" x 26'.
Setworks: no. Includes Hydraulic Unit & Controls: yes. Log
Capacity: 16" x 6". — Seller Statement — Chain has been
removed for moving and is included.

LOT 156



Belt Conveyor

— Specifications & Features — Drive Type: Electric.
Length: 36'. Overall Width: 26". Belt Width: 22".

LOT 157



Belt Conveyor

— Specifications & Features — Drive Type: Electric.
Length: 30'. Overall Width: 26". Belt Width: 22".

LOT 158



Log Deck

— Specifications & Features — Make: na.
Drive Type: Hydraulic. # of Strands: 3. Stop'n'Load: no.
Size: 5' x 15'. Chain Type: H-130 rooftop.

LOT 159



Log Trough

— Specifications & Features — Make: na. Drive Type:
Hydraulic. Size: 28" x 18'. Overall Width: 48".
Pan Width: 4.5". Chain Type: 4" x 6" link.
— Seller Statement — Cleats welded on chain.

LOT 160



Log Deck

— Specifications & Features — Make: na.
Drive Type: Hydraulic. # of Strands: 3. Size: 10' x 20'.

LOT 162



Morbark LogTrough

— Specifications & Features — Make: Morbark.
Drive Type: Hydraulic. Size: 30'. Overall Width: 4'.
Pan Width: 14". Log Kickers: yes. Chain Type:
Ladderback chain (Heavy). — Seller Statement —
Working condition when last used, Trough Height: 51"
— Contact — Specialist: Myron Nissley, 574-536-2481.

LOT 161



2017 Baker 3560E Band Sawmill

— Specifications & Features — Year: 2017. Make: Baker.
Model: 3650E. Serial #: 17-886. Powered by: 50 HP electric. Cut
Capacity: 32". Setworks: yes. Control System: Stationary. Hydraulic:
yes. Lubrication System: yes. Log Capacity: 36"x42". Laser Sight: no.
Debarber: yes. Extra Wide Head: no. Bed Extensions: no. (for
logistics) Weight & Height: 9' tall. — Seller Statement — Custom built
for long logs. Computer networks. Log loading arms. Has been used
for only about 2 years. Has been sitting idle since. May need some
hoses and chains reattached. A good working mill. Includes 10 new
and a few used 2"bands. — Contact — Specialist: Myron Nissley,
574-536-2481.



LOT 162A



Morbark Log Trough

— Specifications & Features — Make: Morbark. Drive Type: Hydraulic. Size: 48" x 24". Overall Width: 48". Pan Width: 14. Log Kickers: yes. Chain Type: Ladderback. — Seller Statement — 4 arm kickers, no cylinders on kickers, Good cond.
— Contact — Specialist: Myron Nissley, 574-536-2481.

LOT 162B



Morbark Log Trough

— Specifications & Features — Make: Morbark. Size: 25'. Overall Width: 45". Pan Width: 14". Log Kickers: yes. Chain Type: Ladderback Chain. — Seller Statement — Good trough — Contact — Specialist: Myron Nissley, 574-536-2481.

LOT 163



Baker Single Head Notcher

— Specifications & Features — Make: Baker. Model: BN-O. Serial #: 94-006. Drive Type: Electric. Heads: Single. Infeed: air cylinder. Length Capacity: unlimited. Indexable Teeth on Head: yes. — Seller Statement — Adjustable stops will go 50" to center of head. Has 24" blower on side

LOT 163A



Hazledine Notcher

— Description — 64" Between frame, cuts 1 3/4" groove in pallet runners, air cylinder feed, 10 hp 3 phase

LOT 164



Belt Conveyor

— Specifications & Features — Drive Type: Electric. Length: 10'. Overall Width: 40". Belt Width: 36".
— Seller Statement — Needs new belt

LOT 165



Dixie Air Systems Blower

— Specifications & Features — Make: Dixie. Model: 48. Serial #: na. Drive Type: Electric. Inlet Size: 22". Outlet Size: 18". Size: 48". Includes Pipe: no.

LOT 166



Grinder-Hog

— Specifications & Features — Make: na. Model: na. Serial #: na. Includes Blower: no. Teeth Type: Hammer. Capacity: 20" x 35" top opening. Feed: Top.
— Seller Statement — Fixed hammer, no motor, includes hopper

LOT 167



World Wide Industrial Motor

— Specifications & Features — Make: World Wide. Horsepower: 100. Phase: 3 Phase. RPM: 1785.

LOT 168



Belt Conveyor

— Specifications & Features — Drive Type: Electric. Length: 32'. Overall Width: 28". Belt Width: 20".

LOT 169



Belt Conveyor

— Specifications & Features — Drive Type: Electric. Length: 25'. Overall Height: 32". Overall Width: 24". Belt Width: 8".

LOT 170



Belt Conveyor

— Specifications & Features — Drive Type: Electric. Length: 16'. Overall Width: 24". Belt Width: 18".

LOT 171



Cornell Gang Saw

— Specifications & Features — Make: Cornell. Model: Double Arbor with sizer head. Serial #: na. Drive Type: None. Power Feed Rolls: Both. Blade Type: Circle. Overall Dimensions: 6' x 10'. Capacity: 4" x 28". — Seller Statement — 9 blade setup, spring down pressure,

LOT 171A



Cornell Power Infeed
— Description — 32" x 11', 4" x 24" rolls, set up for line shaft drive, 6" x 6' live sidepress rolls

LOT 171B



Cornell Spacer
— Description — Lots of assorted spacers for gang saw, 3" arbor on saw, 4" arbor on blades, approximately 70 pc. 14" blades

LOT 172



Dojo Gang Saw
— Specifications & Features — Make: RoJo. Model: Double Arbor. Serial #: na. Power Feed Rolls: Both. Blade Type: Circle. Capacity: 6" x 8".
— Seller Statement — Hyd feed, includes skid of spacers and blades, 2 3/8" arbor

LOT 173



Green Chain
— Description — 11' x 30' 4 strand, like new gearbox, shaft has slight bend otherwise good condition

LOT 189



Quincy Air Compressor
— Specifications & Features — Year: 2016. Make: Quincy. Model: QGS-30. Serial #: CA1954187.
— Seller Statement — Good condition

LOT 190



Boge Air Compressor
— Specifications & Features — Year: 2000. Make: Boge. Model: S 29. Serial #: 36093.
— Seller Statement — 30 hp electric motor, 3600 rpm, belt drive compressor, condition unknown

LOT 191



Gardner Denver Air Compressor

— Specifications & Features — Make: Gardener Denver. Model: 50 hp electric,. Meter Reads: 18,888.
— Seller Statement — Condition unknown

LOT 192



Log Turner

— Specifications & Features — Make: na. Drive Type: None. Turner Type: Chain. Length: 3'. Includes Controls & Valve: no.
— Seller Statement — Turner was used on lot 136 with air motor, seller wanted more power therefore went with different turner. good working condition needs new teeth on chain.

LOT 193



Green Chain

— Specifications & Features — Make: na. Model: na. Drive Type: None. # of Strands: 4. Solid Decking: yes. Rooftop Chain: no. Width: 61". Length: 129". Height: 32" to 1". — Seller Statement — Roller chain

LOT 194



Green Chain

— Specifications & Features — Make: na. Drive Type: Hydraulic. # of Strands: 2". Overall Dimensions: 31'9"x69"x34". Chain Type: Roller Chain.

LOT 195



Log Deck

— Specifications & Features — Make: na. Drive Type: None. Up & Down Cylinder: Hydraulic. # of Strands: 2. Stop'n'Load: yes. Size: 20'x63"x48".
— Seller Statement — Includes 34" sliders at one end

LOT 196



Belt Conveyor

— Specifications & Features — Drive Type: Hydraulic. Length: 13'. Overall Height: Ground to 64". Overall Width: 1'. Belt Width: 11".
— Seller Statement — Elevated

LOT 198



Morgan Deduster

— Specifications & Features — Make: Morgan. Model: na.
Serial #: na. # of Brushes: 2. Width Capacity: 7 5/8".
Height Capacity: 4". Infeed Measurement: 30".
Outfeed Measurement: 6'. Roller Size: 4"x8", 1 1/2" shaft.
— Seller Statement — Set up for line shaft.

LOT 199



Side Transfer Deck

— Description — 50"x24"x33", no belt, no drive

LOT 200



Quincy 5120 Air Compressor

— Specifications & Features — Make: Quincy.
Model: 5120. Serial #: 353920.

LOT 201



Roll Case and Dead Rolls

— Description — 2 pcs. Dead rolls: 8'x13",
1 leg: to make the height 30", Roll case: 4'x21",
1 leg to make height: 29" Shaft size: 1",
Roller size: 4 1/2"x18", Roll spacing: 7 1/2"

LOT 202



Rollcase

— Specifications & Features — Make: na.
Drive Type: None. Roll Spacing: Varied.
Roller Size: 7"x12". Overall Dimensions: 16'x22"x32".
Shaft Size: 1".

LOT 203



Rollcase

— Specifications & Features — Make: na.
Drive Type: None. Roll Spacing: 24".
Roller Size: 6 1/2"x 23 1/2".
Overall Dimensions: 160'x41"x38". Shaft Size: 1 7/8".

LOT 204



Side Transfer Deck
— Specifications & Features —
Make: na. # of Strands: 3.
Overall Dimensions: 51"x36"x25".

LOT 205



Deck and Stairs
— Description — Open grate metal deck: 63"x45",
Stair length: 53", Stair width: 45"

LOT 206



Bed Extension for Wood-Mizer Sawmill
— Description — 107"x45"x12", Includes four 29" posts

LOT 207



Belt Conveyor
— Specifications & Features — Drive Type: None.
Length: 27' 5". Overall Height: 20",
includes one 36" leg. Overall Width: 14 1/2".
Belt Width: 11".

LOT 208



Belt Conveyor
— Specifications & Features —
Drive Type: None. Length: 30'8". Overall Height: 16".
Overall Width: 28 1/2". Belt Width: 15 3/4".

LOT 209



Fuel Tank
— Description — Tank: 30"x49", Tank is 69" high,
Base: 52"x48" — Contact — Specialist: Myron Nissley,
574-536-2481.

LOT 210



Single Head Notcher

— Specifications & Features — Make: Shop Built. Model: na. Serial #: na. Drive Type: Line-Shaft. Heads: Single. Infeed: mechanical. Length Capacity: unlimited. Indexable Teeth on Head: yes. — Seller Statement — Set up for line shaft, indexing bits in head, Automatic mechanical operation

LOT 211



New York Dust Blower

— Specifications & Features — Make: New York Blower. Model: na. Serial #: Y-1858-100. Drive Type: None. Inlet Size: 11". Outlet Size: 9 1/2"x 10". Size: 20". Includes Pipe: no.

LOT 212



Whirlwind Blower

— Specifications & Features — Make: Whirlwind. Model: AR400. Serial #: na. Drive Type: None. Inlet Size: 14 1/4". Outlet Size: 1". Size: 30". — Seller Statement — One 25" pipe attached to outlet, looks in good condition

LOT 214



Baker Side Transfer Belt

— Specifications & Features — Model: BT-0. Serial #: 90-085. — Seller Statement — 53"x27"x33", Belt width: 23"

LOT 215



Chop Saw

— Specifications & Features — Year: na. Make: na. Model: na. Serial #: na. Blade Size: 24". Blade Up/Down: manual. Cut Capacity: 16". Infeed: 24". Overall Machine Measurement: 54"x30"x68". — Seller Statement — Includes extra blade, Hand pull down with spring return

LOT 216



3pc. Belt Conveyor

— Description — Overall width: 27", Belt width: 23 1/2", Unknown belt length, Top conveyor pc. 12', Middle pc. 8', Bottom pc. 9'

LOT 217



Dead Roll Table and Steel Frame
 — Description — 46"x41", Slopes from 41" to 30 1/2",
 Steel Frame: 32"x101"

LOT 218



Side Transfer Belt and Deadroll
 — Description — Size: 65"x35"x40 1/2",
 Belt width: 20 3/8", Deadroll: 40"x18"

LOT 219



Belt Conveyor
 — Specifications & Features —
 Drive Type: Line-Shaft. Length: 12'. Overall Height: 36".
 Overall Width: 32". Belt Width: 23".
 — Seller Statement — Heavy duty build

LOT 220



Transfer Deck
 — Specifications & Features —
 Make: n. Drive Type: None. # of Strands: 4/.
 Overall Dimensions: 9' x 7'. Chain Type: roller.
 — Seller Statement — Set up for lineshaft

LOT 221



Morgan Chop Saw
 — Specifications & Features — Year: na. Make: Morgan.
 Model: manual. Serial #: no. Blade Size: 22". Blade Up/Down:
 manual. Cut Capacity: 6" x 12". Infeed: 24" x13' live Rollcase!.
 Outfeed: 24" x 70" live Rollcase with material stops.
 Overall Machine Measurement: 6' x 20' x 76".

LOT 222



Live Rollcase
 — Specifications & Features —
 Make: na. Drive Type: None. Roller Size: 4" x 12".
 Overall Dimensions: 19" x 18'. Shaft Size: 1 1/4".

LOT 223



Line Shaft on Mounts

— Description — 2 3/4" x 11 shaft, mounted on frame, pulleys and bearings

LOT 224



Hand Stacker Lift

— Specifications & Features — Year: 2023.
Model: SFH1016AG. Serial #: J32021309.
— Seller Statement — 2200 lb. Lift, hand pump, good cond.

LOT 225



Belt Conveyor

— Description — 8' x 9', 78" wide belt, no drive

LOT 226



Line Shaft, Pulleys and Bearing

— Description — 1 x 7/16" shaft, 2 pc 20', one pc 15', one pc 7' misc pulleys, bearings and clutch

LOT 227

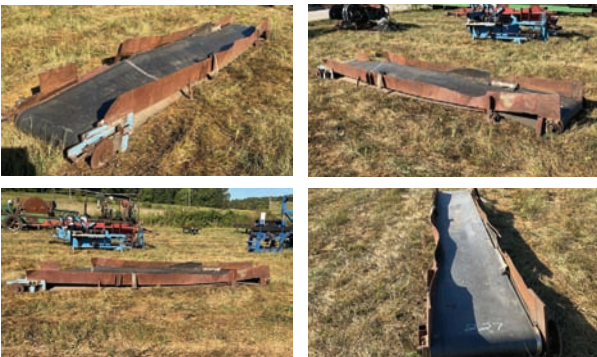

Belt Conveyor

— Description — 24" x 15' no power, rough

LOT 228

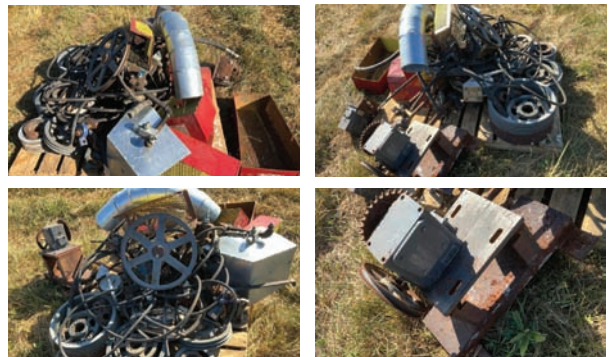

Hydraulic Parts, Gearboxes, Pulleys and Guards

LOT 229

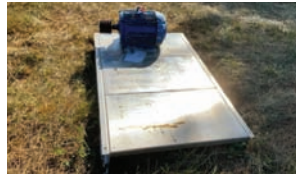

Platform and Electric Motor
— Description — 3' x 5' stainless steel platform,
20 hp electric motor

LOT 250



Cummins Power Unit
— Specifications & Features — Year: na. Make:
Commins. Model: na. Serial #: nam. Engine Cylinder:
6. Fuel: Diesel. Meter Reads: na. Horsepower: 300.
Clutch: yes. — Seller Statement — Runs and operates,
has had issues with bolts breaking in clutch housing

LOT 251



Cummins
— Specifications & Features — Year: 2005.
Make: Cummins. Model: 5.9 L. Serial #: 60232727.
Engine Cylinder: 6. Fuel: Diesel. Horsepower: 160.
Voltage: 12. Clutch: yes. — Seller Statement —
0 hrs on rebuild, 11.5D clutch

LOT 252



Cummins
— Specifications & Features — Year: 1985.
Make: Cummins. Model: 5.9. Serial #: 441292.
Engine Cylinder: 6. Fuel: Diesel. Horsepower: 134.
Voltage: 12. Clutch: yes. — Seller Statement —
0 hrs on rebuild, 3-11D clutch, Murphy controls

LOT 253



Cummins Power Unit
— Specifications &
Features — Year: na.
Make: Cummins. Model:
5.9. Serial #: na.
Engine Cylinder: 6. Fuel:
Diesel. Meter Reads: na.
Voltage: 12. Clutch: yes.
— Seller Statement —
Was used on Frick Mill

LOT 253A



Kubota Power Unit
— Specifications & Features — Year: na. Make: Kubota.
Model: V1505. Serial #: na. Engine Cylinder: 4. Fuel: Diesel.
Meter Reads: 2000. Horsepower: 35. Voltage: 12. Clutch: yes.
— Seller Statement — Approx 2000 hrs on new engine,
P06-15AB-000A clutch, was bought for slab saw then decided
to go with chipper, mint condition

LOT 254



Ironton Gas Engine

- Description — 420CC, 13 hp, gas engine, good condition, 4 years old had very lite use.
- Contact — Specialist: Myron Nissley, 574-536-2481.

LOT 255



Honda Gas Engine

- Description — 13 hp. Runs, can be used for lite use but needs overhaul to work hard.
- Contact — Specialist: Myron Nissley, 574-536-2481.

LOT 256



Gas Engines

- Description — Predator 212 cc, one unknown

LOT 257



Dust Blower

- Description — 14" blower, 6" inlet, 5" outlet, electric motor cond. unknown

LOT 258



Cummins Power Unit

- Specifications & Features — Year: na. Make: Cummins. Model: na. Serial #: na. Engine Cylinder: 6. Fuel: Diesel. Meter Reads: 2851. Horsepower: na. Voltage: 12. Clutch: yes. — Seller Statement — Twin-Disc model SP111HP3 clutch, cond unknown

LOT 259



Detroit Diesel Power Unit

- Specifications & Features — Year: na. Make: Detroit. Model: 371. Serial #: na. Engine Cylinder: 4.0. Fuel: Diesel. Voltage: 12. Clutch: yes. — Seller Statement — Rebuilt 3 yrs. ago . Very low hrs. On rebuilt, good cond

LOT 300



Power Unit

— Specifications & Features — Year: na. Make: Cummins. Model: C8.3. Serial #: 5926849. Engine Cylinder: 6. Fuel: Diesel. Horsepower: 210. Voltage: 24. Clutch: yes. — Seller Statement — Murphy control system, WPT clutch Model. No. WTD-11-222H, Includes extra filters, good running engine

LOT 301



Mellot Debarker Head

— Specifications & Features — Year: na. Make: Mellot. — Seller Statement — Condition unknown but was in good working condition when last used, includes EFC electric motor: 50 HP 1765 RPM Frame: 326T 3 phase, 12" head

LOT 302



Blower

— Specifications & Features — Make: na. Model: na. Serial #: na. Drive Type: Electric. Inlet Size: 1'. Outlet Size: 11 3/4". Size: 53"x41"x50" high. Includes Pipe: no. — Seller Statement — Unknown condition on motor and blower, Motor: 30 HP 1765 rpm and Frame: 286T

LOT 303



Phelps Fan Blower

— Specifications & Features — Make: Phelps Fan. Model: 45HV-1. Serial #: 22996. Drive Type: None. Inlet Size: 19". Outlet Size: 14" with 1 1/2" flange. Size: 42"x41"x41". Includes Pipe: no. — Seller Statement — Max rpm: 1900

LOT 325



Prentice 210 Knuckle Boom Loader

— Specifications & Features — Year: na. Make: Prentice. Model: 210B. Serial #: na. Engine: Detroit. Fuel: Diesel. Trailer: yes. Continuous Grapple: no. Delimber: no. Bucksaw Hookups: yes. — Seller Statement — Runs and operates

LOT 345



Caterpillar 941B Crawler Loader

— Specifications & Features — Year: na. Make: Caterpillar. Model: 941. Serial #: 80H5796. Engine: 3034. Meter Reads: 2382. Height to Top of Cab: 114". ROPS: Open. Ground Clearance: 14". Attachment: forks. Width to Outside of Tracks: 74". — Seller Statement — Runs and operates, is at shop to have steering repaired.

LOT 350



John Deere 850B Dozer

— Specifications & Features — Year: na. Make: John Deere. Model: 850B. Serial #: 0850811759400. Engine: John Deere 7.6L 6-cylinder. Model no. 6466A. Fuel: Diesel. Meter Reads: 8764. Horsepower: 175. Blade: 116 1/2". ROPS: Open. Heat: no. AC: no. — Seller Statement — Includes arch and non-continuous grapple, runs and operates, one track is loose, no key when cataloged therefore no video.

LOT 351



Caterpillar 943 Crawler Loader

— Specifications & Features — Year: na. Make: Caterpillar. Model: 943. Serial #: 19200441. Engine: Caterpillar 3204 4 cylinder. Meter Reads: 8210. Horsepower: 80. Height to Top of Cab: 9'8". ROPS: Open. Hydraulic Pump Flow Capacity: 24.6 gal/min. Ground Clearance: 1'. Attachment: Forks. Operating Weight: 26200 lbs. Length with Bucket on Ground: 20' with forks on ground. Width to Outside of Tracks: 8'6". — Seller Statement — Forks: 7'x4", runs and operates, one side track gets real tight if moved, no key when cataloged so no video,

LOT 351A



Loader Bucket

— Description — 79", 38 1/2" c-c, tooth bucket

LOT 352



Wabash Trailer

— Specifications & Features — Year: 2004. Make: Wabash. Model: na. VIN: 1JJV532W85L917422. GVWR: 68000 lbs.. Length: 53'. Height: 160". Interior Height: 111". Roof: Aluminum. Floor: Metal and wood plank. Lift end gate: No. Air Brakes: Yes. Tire Size: 275/80R22.5. Suspension: Air. Number of rear axles: 2. — Seller Statement — Soft spot in floor. Has title

LOT 353



Wabash Trailer

— Specifications & Features — Year: na. Make: Wabash. — Seller Statement — Height: 160", Length: 53', Interior Height: 111", Spring suspension, Air brakes, Tire size: 295/75R22.5, Wood plank floor, soft spot in floor, Aluminum roof, has title.

LOT 354



Sure-Trac Log Trailer

— Specifications & Features — Make: Sure-Trac. — Seller Statement — Could be converted to flatbed, Length: 18', 2 bunks, Bunk Width: 89", Frame width: 49", Double jacks, Gooseneck hitch, Electric brakes, Spring suspension, Tire size: 235/85R16

LOT 355



Tilting Trailer

— Description — 7' x 10', 23" sides, tilts at tongue.

*This item is sold with a Bill of Sale as proof of purchase.
No Title will be issued. It is the sole responsibility of the buyer to obtain any necessary titles and registrations required by their state or local authorities.

LOT 356



Utility Trailer

— Description — 4' x 6' metal box, one flat tire, 215/85R16.

*This item is sold with a Bill of Sale as proof of purchase.
No Title will be issued. It is the sole responsibility of the buyer to obtain any necessary titles and registrations required by their state or local authorities.

LOT 400



Skidder Tires

— Seller Statement — 32" at smallest hole part, still got some tread left.

LOT 401



CTR Buck Saw Bunk

— Description — Hydraulic drive, 5" bar, 13' bunk, hoses are dry rotted

LOT 402



Delimber

— Description — 36" bar, swivel base

LOT 404



Gearboxes and Belts

— Description — Assortment of v belts, gearbox

LOT 409



Mitsubishi Power Unit

— Specifications & Features — Year: na. Make: Mitsubishi.
Model: 11.9 L. Serial #: na. Engine Cylinder: 6. Fuel: Diesel. Meter
Reads: 30,000. Horsepower: 298. Voltage: 24. Clutch: no. — Seller
Statement — Hrs.on meter are not original for this engine, engine has
approximately 15,000 hrs. New starter, seller has never used starting
fluid to start, starts easy and runs good, — Contact — Specialist:
Myron Nissley, 574-536-2481.

LOT 410



Cummins Power Unit

— Specifications & Features — Year: na. Make: Cummins.
Model: 855 Big Cam. Serial #: na. Engine Cylinder: 6. Fuel: Diesel.
Meter Reads: 5000. Horsepower: 350. Voltage: 12. Clutch: yes.
— Seller Statement — Approx hrs since rebuilt, WTD-14-312J triple
disc clutch, tattletale controls, air compressor, smokes some,
runs with low oil pressure, running unit — Contact — Specialist:
Myron Nissley, 574-536-2481.

LOT 420



3204 Caterpillar Motor

— Description — 4 cylinder, parts motor

LOT 421



3 Cylinder Diesel Motor

— Specifications & Features — Make: John Deere.
Model: M43TH. — Seller Statement —
Out of John Deere dozer, runs good

LOT 425



Pallet Lumber Sizer

— Description — 3 knife, 5 1/4" head, vertical head,
6" feed belt, live side press belt, line shaft ready
— Contact — Specialist: Myron Nissley, 574-536-2481.

LOT 426



Morgan Deduster

— Description — Double head, 6" feed belt, lineshaft
ready, needs new brushes — Contact — Specialist:
Myron Nissley, 574-536-2481.

LOT 427



Lumber Cart Wheels

— Description — 16 pc. 2.5" x 14" steel wheels, good condition — Contact — Specialist: Myron Nissley, 574-536-2481.

LOT 428



Mud Saw Frame

— Description — 11'2" adjustable length, 7 inch cutter with indexing bit, no motor — Contact — Specialist: Myron Nissley, 574-536-2481.

LOT 429



Steel Elbow

— Description — 8" round ends, heavy built — Contact — Specialist: Myron Nissley, 574-536-2481.

Sell with



Monthly Virtual Consignment Auction

- No trucking costs
- FREE advertising
- Simple process
- Proven results
- Call your agent today!

Online &
Phone Bidding
Only!

In House Specialist - Myron Nissley - 574.564.6453

BRIGHT STAR REALTY AND AUCTIONS, LLC
11751 CR 12, Middlebury, IN 46540
("Auctioneer")

Bidder Terms and Conditions

There is a 13% online buyer's premium in effect for all purchases made online. Buyer's premium is 10% for onsite bidders. All items sell where is as is with no warranties or guarantees. Buyer is responsible to inspect all merchandise prior to placing bids. Payment terms: Cash, check, wire transfer. Cash Payments totaling \$10,000 or more will not be accepted. Credit cards are only accepted on invoices with a total of less than \$2500. All payments are due immediately upon receipt of your invoice. Onsite buyers, payment is due the day of the auction. If onsite bidders wish to send a wire and still be assessed only the onsite buyer's premium, they must present a bank letter of credit (with limit stated equal to or higher than the amount owed by bidder) and wire must be sent no later than one business day after the auction. All items are pick-up only. Smalls must be removed within 2 days. All items must be removed within 30 days unless otherwise noted. Loadout available day of auction, after that by appointment. Please call agent for more info. Buyer shall assume responsibility of all property when auctioneer says sold. Auction company is not responsible for any missing or stolen items.

These Bidder Terms and Conditions ("**Terms**") apply to auctions conducted by BRIGHT STAR REALTY AND AUCTIONS, LLC and constitute a legal, valid, binding, and enforceable contract between Auctioneer and the Bidder. These Terms also form the basis for the final contract of sale between the Seller and the Buyer.

1. **Auctions Conducted Under These Terms.** The Auction is conducted under and in accordance with these Terms, the Terms posted on Auctioneer's website, applicable law, and any announcements or corrections made by Auctioneer during the Auction. By participating in the Auction, whether at the auction site, online, telephonically, or through any other means (including Absentee Bid), Bidder agrees to be bound by, and to abide by, these Terms.

Auctioneer's Licensing and Bonding. Auctioneer is licensed and bonded where required.

2. **Definitions.** The following definitions apply to these Bidder Terms for each auction conducted by Auctioneer:

"Absentee Bid" means a bid submitted in advance by an Absentee Bidder for the execution during the Auction.

"Absentee Bidder" means a person or entity that submits an Absentee Bid.

"Absolute Auction" or "Absolute" applies only if and when expressly indicated and means that property is to be sold to the highest bidder regardless of the amount of the final bid, with no limiting conditions, restrictions, or reservations. UNLESS SPECIFICALLY AND EXPRESSLY STATED BY AUCTIONEER IN WRITING, NO PROPERTY IS BEING SOLD ABSOLUTE OR AT AN ABSOLUTE AUCTION.

"Auction" means the auction sale at which Auctioneer solicits bids, or is scheduled to solicit bids.

"Auction Site" means the physical location of the Auction, or, for an Auction conducted entirely online, the location at which Property may be inspected.

"Bidder Number" means the number or other identifier issued by Auctioneer to a Registered Bidder for the purposes of identifying bids to such Registered Bidder.

"Bidder Registration" means the information provided by a prospective Bidder, and the process of registering such prospective Bidder, to bid at the Auction, including the prospective Bidder's agreement to be bound by these Bidder Terms.

"Broker Participation Fee" means an amount that is paid to a broker who has participated in procuring a Buyer, or has otherwise assisted in facilitating the sale of Property at the Auction, under the Terms and in the amount established by Auctioneer.

"Buyer" means the Winning Bidder with respect to each Lot of Personal Property.

"Buyer's Premium" is an amount with respect to each Lot of Personal Property sold at the Auction, calculated as a percentage of the Hammer Price, that is payable by the Buyer to Auctioneer for Auctioneer's own account.

"Fall of the Hammer" means the point, after bids have been received, at which Auctioneer declares a Lot of Personal Property "sold" to Bidder acknowledged by Auctioneer as having made the Winning Bid. During an auction that is exclusively online, the Fall of the Hammer will occur electronically at the end of timed (or extended) bidding. In an auction that is Subject to Seller's Confirmation, the Fall of the Hammer will occur on Seller's Confirmation of the High Bid Subject to Confirmation.

"Hammer Price" means the high bid amount recognized by Auctioneer with the Fall of the Hammer.

"High Bid" means the high bid amount recognized by Auctioneer at the conclusion of bidding on a Lot.

"High Bid Subject to Confirmation" means the High Bid amount recognized by Auctioneer at the conclusion of bidding on the Lot put up at Auction Subject to Seller's Confirmation. If the High Bid Subject to Confirmation is confirmed by Seller, it will be the Hammer Price.

"High Bidder" means the Bidder recognized by Auctioneer as having made the High Bid with respect to a Lot.

"Knocked Down" or "Knock Down" means, with respect to any Property put up at the Auction, that Auctioneer has acknowledged the Winning Bid with the Fall of the Hammer, or by announcing "sold", or by giving a similar such indication. Property may be Knocked Down electronically at the conclusion of a timed online auction event.

"Lot" means each individual item or grouping of Personal Property offered at one time by Auctioneer.

"No Sale" occurs if Property is put up at the Auction but is not Knocked Down or sold, and Auctioneer passes on such Property or declares a No Sale.

"Online Auction Platform" means the hardware and software utilized to conduct the Auction online and to facilitate online bidding, including any associated, adjunct, and/or complementary websites, services, premiums and promotions.

"Online Auction Platform Provider" means the provider of the Online Auction Platform and related services to conduct Auction online.

"Online Bidding Period" means, with respect to an Auction conducted in whole or in part online, any established period during which bids may be tendered.

"Participant" means any person who attends, or otherwise participates in, the Auction (in person or remotely). The term Participant includes, but is not limited to, Registered Bidders, Bidder, and Buyers.

"Personal Property" means all tangible and moveable property, including fixtures, designated as Property.

"Pick-up" means the act of picking up or removing sold Lots by respective Winning Bidders at the date(s), time(s), and location indicated for such during the Auction or as later agreed to by Seller and Buyer.

"Private Sale" means an event in which Property is sold by Seller, or on Seller's behalf, other than at the Auction (including a sale at an auction conducted by a person or entity other than Auctioneer).

"Private Sale Price" means the fair market purchase price of the Property paid, or agreed to, at a Private Sale in an arms-length transaction between Seller and the purchaser of the Property. If the Property is sold through a Private Sale for less than its fair market value, or in a transaction that is not an arms-length transaction, or is gifted by Seller, the Private Sale Price will be an amount equal to the fair market value of the Property in an arms-length transaction.

"Property" means the Real Property and the Personal Property.

"Purchase Price" means an amount equal to the Hammer Price or High Bid Subject to Confirmation, as the case may be, plus the Buyer's Premium.

"Registered Bidder" means a person or entity that has registered to bid at the Auction.

Bidder Terms and Conditions Continued...

“Registration Deposit” means, if required by Auctioneer, the deposit, in certified funds, made by a Registered Bidder in order to register for the Auction.

“Reserve” or “With Reserve” means that the Auctioneer may Withdraw Property put up at Auction and/or bids may be rejected prior to the Fall of the Hammer. **UNLESS SPECIFICALLY AND EXPRESSLY STATED OTHERWISE BY AUCTIONEER IN WRITING, ALL PROPERTY IS BEING WITH RESERVE.**

“Reserve Price” means the minimum price that Seller is willing to accept for specific Property.

“Seller’s Confirmation” means Seller’s confirmation, approval, and acceptance of the High Bid Subject to Confirmation acknowledged and recorded by Auctioneer.

“Subject to Seller’s Confirmation” means, with respect to any Property expressly identified in this Agreement as being sold Subject to Seller’s Confirmation, that after the High Bid Subject to Seller’s Confirmation has been received and acknowledged by Auctioneer, Seller may determine, in Seller’s sole and absolute discretion, to (i) accept such bid or (ii) reject such bid.

“Winning Bid” means the highest bid received and accepted (and if Subject to Seller’s Confirmation, confirmed by Seller).

“Winning Bidder” means the Bidder who is recognized by Auctioneer as having made the Winning Bid.

“Withdraw” refers to the circumstance in which the Property is removed from the Auction, or in which it is determined that such Property will not be offered or sold at the Auction.

3. **Bidder Registration.** All persons desiring to bid at the Auction, must register to bid and be issued a Bidder Number. In order to register to bid, each potential Bidder must provide such information (including identifying information and qualifications) as requested by Auctioneer. Auctioneer may refuse to accept a Bidder Registration from any potential Bidder, may refuse to issue a Bidder Number to any potential Bidder, and, if a Registered Bidder breaches any Bidder Terms or engages in improper conduct, Auctioneer may revoke any Bidder Number. By registering to bid at the Auction, each Registered Bidder acknowledges and agrees that such Registered Bidder has read, understands, and agrees to be bound by, these Bidder Terms. In Auctioneer’s discretion, bids may be received from a person who has not registered to bid, and by placing a bid accepted by Auctioneer such unregistered Bidder will be bound by these Bidder Terms and will immediately complete a Bidder Registration.

4. **Governing Law.**

1.1 **For Auctions in the State of Indiana and Online.** Unless otherwise indicated, all Property is offered for sale in the State of Indiana, and will be sold in the State of Indiana. Notwithstanding the physical location of the Bidder or any Participant, these Terms are deemed to be entered into in the State of Indiana, all bids and payments are deemed to be received in the State of Indiana, and the contract, if any, will be deemed to be formed and entered into in the State of Indiana.

5. **Buyer’s Premium.** All Property offered at the Auction is subject to a Buyer’s Premium, which will be paid by the Buyer to Auctioneer for Auctioneer’s own account. The Buyer’s Premium will be calculated as a percentage of the Hammer Price, and will be added to the Hammer Price to determine the final Purchase Price. Buyer agrees to pay the Winning Bid plus the applicable Buyer’s Premium.

6. **Access to Auction Site.** Participants assume all risks associated with their presence at the Auction Site or their access to the online bidding platform utilized by Auctioneer. Any person may be denied access to the Auction, the Auction Site, and the online bidding platform utilized by Auctioneer, and may be removed at Auctioneer’s discretion.

7. **Nature of the Auction.** This Property is being sold at the Auction in the manner indicated on the first page of this Agreement.

8. **Bidding.** Registered Bidders may only bid at the Auction by agreeing to be bound by these Bidder Terms. By bidding, each Registered Bidder acknowledges and agrees that such Registered Bidder has had a full and fair opportunity to read, and understands, these Bidder Terms, and affirms that such Registered Bidder is subject to and bound by these Bidder Terms.

9. **No Bid Retraction.** Bidder may not retract a bid that has been acknowledged by Auctioneer or that has been submitted online. Bidder acknowledges and agrees that Auctioneer is acting in reliance on tendered bids in the conduct of the Auction, and that bid retraction is disruptive and interferes with the Auction, and that, as an inducement for Auctioneer to accept such Bidder’s Bidder Registration and for such Bidder to bid at the Auction, Bidder agrees not to withdraw or to attempt to withdraw any tendered bid that has been acknowledged by Auctioneer.

10. **Online Auction.** The following terms and conditions apply if the Auction is conducted, in whole or in part, online:

10.1. **Online Bidding Registration.** Anyone desiring to bid online, or to establish the possibility of bidding online, will be required to create an online bidding account by completing all necessary forms and providing required information.

10.2. **Bidder Terms and Conditions; Notices and Announcements.** The Auction will be conducted in accordance with Auctioneer’s Terms and any notices or announcements by Auctioneer and/or posted on Auctioneer’s website.

10.3. **Posted Times.** All times are based on the Eastern Standard Time zone unless stated otherwise. Posted closing times and time displays are approximate. Auctioneer reserves the right to close early or extend the Auction at any time at Auctioneer’s sole and absolute discretion.

10.4. **Online Bidding Increments.** Auctioneer may establish bid increments, and may modify or change bid increments, in Auctioneer’s sole and absolute discretion.

10.5. **Records of Online Activity.** Absent clerical errors, Auctioneer’s records will be deemed final and conclusive.

10.6. **Technology Disruptions.** Auctioneer will not be responsible for technology disruptions, errors, or failures (including disruptions to bidding or the failure to execute, recognize, or record online bids), whether caused by (i) loss of connectivity, breakdown, disruption, or failure of the Online Auction Platform, (ii) breakdown, disruption, or failure of a Bidder’s internet connection, computer, or system, (iii) viruses or software malfunction, or (iv) otherwise. Auctioneer may, but will not be required to, continue, suspend, delay, extend, reschedule, or close the Auction because of disruptions caused by technology failures, even after bidding has commenced.

10.7. **Failures by Online Auction Platform Provider and its Affiliates or Contractors.** Auctioneer may use an Online Auction Platform Provider to facilitate the Auction. Under no circumstances will Auctioneer be liable for any failure of the Online Auction Platform Provider to perform all or any of its obligations, or for the failure of any affiliates, employees, agents, representatives, or contractors of the Online Auction Platform Provider to perform their obligations.

10.8. **Auto Extend Feature.** Any Online Bidding Period may include an auto extend feature. This means that, if an online bid is entered within a set time period approaching the end of the established Online Bidding Period, the Online Bidding Period will automatically be extended for an additional amount of time in increments established by Auctioneer, and will continue to be so extended until there is a set period of time that lapses during which no online bids are received, after which bidding will close.

10.9. **Disclaimer.** Auctioneer makes no representations or warranties, and disclaims any representations or warranties, (i) that the Online Auction Platform or any related website or technology will be uninterrupted, error free or virus free, (ii) as to the results that may be obtained by using the Online Auction Platform or any related website or technology, or (iii) as to the accuracy, completeness, reliability, security, or current nature of the Online Auction Platform or any related website technology.

10.10. **Responsibility for Online Bids.** If a Winning Bid is sent to Auctioneer from the computer of a Registered Bidder, and is, thereafter, confirmed by Seller, such Registered Bidder will be the Buyer.

10.11. **No Reduction or Retraction of Online Bids.** Online bids may not be reduced or retracted.

10.12. **Competing Online and Onsite Bids.** In the event of contemporaneously made online and onsite bids, Auctioneer will determine which bid is the successful bid, and may, in Auctioneer’s discretion, reopen the bidding.

Bidder Terms and Conditions Continued...

- 10.13. **Winning Bidders Subject to Certification by Auctioneer.** The final determination of the Winning Bidder is subject to certification by Auctioneer; and any email or electronic message (whether generated manually or automatically) is subject to such certification.
11. **Absentee Bids; Remote Bidding.** In Auctioneer's discretion, Auctioneer may receive Absentee Bids and/or bids tendered by remote Bidders (whether telephonically or otherwise). All prebids and maxbids placed online are considered absentee bids. Auctioneer pledges complete integrity in the treatment of absentee bids and absentee bids may be initiated and advanced in accordance with Auctioneer's policies and procedures. Auctioneer has the right to initiate any absentee bids at 25% to 50% of their maximum amount. Auctioneer will make reasonable efforts to execute Absentee Bids, but Auctioneer will have no liability to any Absentee Bidder for the failure to execute any Absentee Bids for any reason whatsoever. Each Absentee Bidder acknowledges and agrees that Property may be sold to another Bidder for the maximum amount of the Absentee Bid based on a bidding sequence that causes another Bidder to reach such amount first. If the execution of an Absentee Bid at its maximum amount would require Auctioneer to accept a bid that is less than a full bidding increment, Auctioneer has the sole and absolute discretion to accept or reject such bid. An Absentee Bidder may provide instructions to the Auctioneer to advance the bid by one or more bidding increments after the maximum amount of the Absentee Bid is, or would be, reached. Auctioneer acts only as the agent of the Seller, and the receipt and/or execution of Absentee Bids will not create an agency relationship between Auctioneer and any Absentee Bidder.
12. **Bid Increments.** Bid increments are established and controlled by Auctioneer, and may be adjusted or modified in Auctioneer's sole and absolute discretion.
13. **Registered Bidders Responsible for Bids Placed on Bidder Number.** Each Registered Bidder is responsible for the Bidder Number issued to such Registered Bidder. Auctioneer is not responsible for monitoring or policing the use of Bidder Numbers, and each Registered Bidder is responsible for all bids made on the Bidder Number issued to such Registered Bidder even if the Registered Bidder claims that the Bidder Number was lost, stolen, or misappropriated, unless notice of a lost, stolen, or misappropriated Bidder Number was provided to Auctioneer prior to an unauthorized bid being made. Absent a clerical error, Auctioneer's recording of bids against a Bidder Number will be conclusive as to the making of such bid by, or on behalf of, the Registered Bidder.
14. **Withdrawal of Property.** Auctioneer has the absolute right to withdraw any Property from the Auction prior to the Fall of the Hammer, unless the Property is explicitly provided that the Property is being sold at an Absolute Auction.
15. **Winning Bid; Buyer.** Pursuant to these Bidder Terms, the Bidder making the Winning Bid for any Lot of Personal Property will be the Buyer of such Property.
16. **All Property Sold "AS IS", "WHERE IS", and "WITH ALL FAULTS".** ALL PROPERTY IS BEING OFFERED AND SOLD IN ITS AS IS/WHERE IS CONDITION AT THE TIME OF THE AUCTION, WITH ALL FAULTS, INCLUDING ANY HIDDEN DEFECTS OF ANY NATURE. NEITHER AUCTIONEER NOR SELLER MAKES ANY REPRESENTATIONS, WARRANTIES, OR GUARANTEES WHATSOEVER, EXPRESS OR IMPLIED, REGARDING THE NATURE, VALUE, SOURCE, AUTHENTICITY, FITNESS, MERCHANTABILITY, AND/OR ANY OTHER ASPECT OR CHARACTERISTICS OF SUCH PROPERTY. NO STATEMENT ANYWHERE, WHETHER EXPRESS OR IMPLIED, INCLUDING VERBAL STATEMENTS MADE BY AUCTIONEER, WILL BE DEEMED A WARRANTY OR REPRESENTATION BY AUCTIONEER OR SELLER. WITHOUT LIMITING THE GENERALITY OF THE FOREGOING, THERE ARE NO WARRANTIES OF TITLE, NON-INFRINGEMENT, AUTHENTICITY, ORIGIN, MERCHANTABILITY, OR FITNESS FOR A PARTICULAR PURPOSE, ALL OF WHICH ARE EXPRESSLY DISCLAIMED. EACH BIDDER ACKNOWLEDGES AND AGREES THAT HE, SHE, OR IT CANNOT RELY, AND HAS NOT RELIED, ON ANY REPRESENTATION, WARRANTY, OR GUARANTEE MADE BY THE SELLER OR ANYONE ACTING AS AGENT OF THE SELLER, ORALLY OR IN WRITING, ABOUT THE PROPERTY, OR ANY OF IT. BY BIDDING, EACH BIDDER ACKNOWLEDGES AND AGREES THAT SUCH BIDDER HAS HAD A FULL AND FAIR OPPORTUNITY TO INSPECT THE PROPERTY, AND IS RELYING SOLELY ON, OR HAS WAIVED, SUCH BIDDER'S INSPECTION AND INVESTIGATION (i) IN DETERMINING WHETHER TO BID, (ii) IN DETERMINING THE AMOUNT OF A BID, AND (iii) IN BIDDING.
17. **Announcements.** Subject to the limitation set forth in these Bidder Terms, all terms and conditions and other announcements made by Auctioneer on the day of the Auction are binding and take precedence over any advertisements or listings.
18. **Bidder's Inspection.** By bidding, each Bidder acknowledges and agrees that such Bidder has had a full and fair opportunity to inspect the Property, and is relying solely on, or has waived, such Bidder's inspection and investigation (i) in determining whether to bid, (ii) in determining the amount of a bid, and (iii) in bidding. Bidder accepts any and all risks associated with the purchase and/or use of the Property. Bidder agrees to defend, hold harmless, indemnify, and protect both Auctioneer and Seller from any all claims of injury arising out of or relating to the purchase or use of the Property.
19. **Description of Property.** Unless otherwise expressly stated otherwise in writing, any description of Property is based solely on visual impression, and is given solely for identification purposes, and does not create any warranty, expressed or implied, or representation by Auctioneer.
20. **Contract of Sale for Personal Property.** By operation of these Terms, no additional or further writing will be required to evidence the existence of a contract of sale for any Personal Property Knocked-Down at the Auction regardless of the Purchase Price, and these Bidder Terms, together with Auctioneer's clerking sheets or other physical or digital notation identifying the Lot, the Hammer Price, and the Buyer, will be conclusive evidence as to the terms of the sale. These Bidder Terms will be incorporated into the contract between each Buyer and Seller.
21. **Bidding by or on Behalf of Seller.** At an Absolute Auction there is no Seller bidding. The Seller or anyone acting on the Seller's behalf will not bid (directly or indirectly) on any Property put up at Absolute Auction. At a Reserve Auction, the Seller or anyone acting on the Seller's behalf will not bid (directly or indirectly) on any Property put up at Reserve Auction, unless the Auctioneer announces and discloses that the Seller (or someone on behalf of the Seller) will be bidding at the Auction.
22. **Conduct of the Auction.** Auctioneer will regulate all matters relating to the conduct of the Auction and Auctioneer's decisions will be final and binding. Auctioneer will have control over bidding, and Auctioneer will resolve any and all disputes. If (i) a bid is made while the hammer is falling in acceptance of a prior bid or while bidding is otherwise being terminated, or (ii) promptly after the Fall of the Hammer or other termination of the bidding Auctioneer is made aware of a bid that was unnoticed prior to the Fall of the Hammer or other termination of the bidding, and it is demonstrated to Auctioneer's satisfaction that such bid was, in fact, timely made, or (iii) promptly after the Fall of the Hammer or other termination of the bidding Auctioneer is made aware that Auctioneer and a bid assistant or ringman, or multiple bid assistants or ringmen, have acknowledged bids in the same amount bid from different bidders, or (iv) some other bid dispute arises, Auctioneer may, in Auctioneer's sole and absolute discretion, reopen the bidding (but will not be required to). Any contract formed with the Fall of the Hammer will be subject to the conditions set forth in this Section. If bidding is reopened pursuant to this Section, the bid recognized by Auctioneer prior to the reopening of the bidding will be held, and may not be retracted, and, if no further bids are received, such bid will be the Winning Bid.
23. **Motor Vehicles and Equipment.** Any and all motor vehicles and motorized equipment (including, without being limited to, automobiles, trucks, vans, recreational vehicles, motor cycles, motor scooters, tractors, earth moving equipment and other heavy equipment) must be paid in full prior to removal from the Auction Site; and, if any vehicles or equipment is paid for with a check, the vehicle or equipment will not be released unless and until the check clears the drawee bank and the funds have been received by Auctioneer.
24. **All Sales Final.** ALL SALES ARE FINAL. NO REFUNDS OR RETURNS.
25. **Sales Tax.** Subject to applicable exemptions, if any, each Buyer is responsible for the payment of sales tax for each Lot Knocked-Down at the Auction, which sales tax will be collected by Auctioneer at the time payment is made.

Bidder Terms and Conditions Continued...

26. **Payment.** All Personal Property must be paid for in-full by onsite Buyers on the day of the Auction, at or before the conclusion of the Auction, and before any Property is removed from the Auction Site by or on behalf of the Buyer. Online purchases are due upon receipt of your invoice. Onsite purchases may be paid in cash or approved check, and, when authorized by the Seller and made available by Auctioneer, by credit card or debit card. Cash payments totaling Ten Thousand Dollars (\$10,000) or more will not be accepted. If onsite bidders wish to send a wire, they must present a bank letter of credit (with limit stated equal to or higher than the amount owed by bidder) and wire must be sent no later than one business day after the auction. Online purchases must be paid by credit card or approved check; provided, however, that any online purchases in excess of Two Thousand Five Hundred Dollars (\$2,500.00) must be paid by wire transfer or certified funds unless other arrangements are made with Auctioneer in Auctioneer's sole and absolute discretion.
27. **Wire Transfer Payments.** Buyer shall obtain verbal verification of all bank account information from Bright Star Auctions prior to initiating transfer. Except as otherwise provided by law, we shall not be liable for any loss or damage due to misplaced, unauthorized or fraudulent fund transfers.
28. **ACH/eCheck Payments.** By providing account information to Bright Star Auctions, buyer gives permission for Bright Star Auctions to retain payment information on file and represents they are the authorized account holder. Upon authorization to collect payment from Buyer's account and prior to transfer, Buyer is responsible to notify their financial institution of the impending transaction. Buyer agrees to notify Bright Star Auctions of any changes in account information.
29. **Returned Checks.** Any checks that are returned unpaid will be subject to a returned check fee in the amount of Fifty and 00/100 Dollars (\$50.00). In addition to the foregoing, Auctioneer will be entitled to recover, from the issuer of a returned check, all costs and expenses, including attorneys' fees, for the collection of payment made in the form of a check that has been returned unpaid.
30. **No Stop Payment Orders or Credit Card Chargebacks.** Each Bidder agrees that such Bidder will not, under any circumstances, (i) issue a stop payment order with respect to any checks issued at or in connection with the Auction, or (ii) initiate a credit card chargeback with respect to any purchases at the Auction. Each Bidder further agrees that if, in violation of these Terms, a stop payment order is issued or a credit card chargeback is initiated, these Terms will be conclusive evidence of the Bidder's (i) waiver of any rights to issue a stop payment order or to initiate a credit card chargeback, and (ii) agreement not to issue a stop payment order or to initiate a credit card chargeback; and each Bidder acknowledges and agrees that on Auctioneer's presentation of these Terms to the bank, credit card company, or other financial institution against which a check was drawn or that issued the credit card on which charges were made, such bank, credit card company, or other financial institution will reverse any stop-payment order and/or deny any credit card chargeback, and will re-credit all amounts to or for the account of Auctioneer. If, in violation of these Terms, a Bidder issues a stop payment order or initiates a credit card chargeback, such Bidder, even if successful, will remain liable for all purchases made at the Auction, and will be responsible for all costs and expenses, including attorneys' fees, incurred by or on behalf of Auctioneer and/or Seller in challenging the stop payment order or credit card chargeback and in collecting payment. Each Bidder acknowledges and agrees that the covenant not to issue a stop payment order or to initiate a credit card chargeback is a condition to the issuance of a Bidder Number to such Bidder, and is being made as an inducement for Auctioneer to accept such Bidder's Bidder Registration and to issue a Bidder Number. Each Bidder acknowledges and agrees that Auctioneer is relying on the covenant not to issue a stop payment order or to initiate a credit card chargeback in accepting such Bidder's Bidder Registration and in issuing a Bidder Number.
31. **Pick-up and Removal; Shipping.** Each Buyer is responsible for removal of Lots purchased at the Auction, including shipping to remote Buyers. Pick-up and removal dates and times will be as posted on Auctioneer's website or announced at the Auction. Unless otherwise agreed, each Buyer is solely responsible for the disassembly, removal, shipping, and transportation of each Lot purchased by such Buyer. Tools, packing material, and/or assistance will not be supplied at Pickup, so Buyer must plan accordingly. Disassembly and removal shall be done in a quiet and workmanlike manner, and each Buyer, in making its bid, shall thereby indemnify and hold harmless both Auctioneer and Seller against any and all damage caused by the acts of the Buyer, or such Buyer's employees, agents, representatives, or independent contractors in connection with the Pickup. Any and all damages to the Pickup site, including, without being limited to damages to land or buildings, caused by a Buyer or by an employee, agent, representative, or independent contractor of a Buyer, will be repaired by, or at the expense of, such Buyer to the satisfaction of Auctioneer and Seller. Each Buyer must show a copy of the invoice (digital or hard copy) and government-issued photo identification before Lots will be released. No Buyer shall bring pets or young children to the Pickup, as the movement of Lots presents an extremely high-risk environment that could result in injury or death.
32. **Insurance.** Any work performed by Purchaser(s) or Purchaser Representative (including sub-contractors) shall be insured and provide proof of coverage against all claims for injuries against persons or damages to property which may arise from or in connection with the removal of items or equipment. Insurance coverage requirements are as follows: General Liability \$1,000,000/\$2,000,000 and Worker's Compensation \$1,000,000 or as required by State Law. Seller shall be listed as additionally insured, if required.
33. **Abandoned Items.** Any Lots not paid in full, not picked up and removed in the time provided (but, under any circumstances, within thirty (30) days after the Auction), or for which payment has not cleared (within five (5) days after the Auction), will be considered abandoned and may be offered for sale at a later auction or subject to other disposition. Such abandonment does not, however, relieve the Buyer or the Buyer's obligation to make payment in full. Any payments made by or on behalf of a Buyer are non-refundable, and Buyers will remain responsible for the full purchase price of all Lots sold to them. In addition, Buyer's bidding privileges may be suspended at future auctions.
34. **Claims.** With respect to Lots removed from the Auction Site by or on behalf of a Buyer, no claims or returns will be allowed and no claim will be allowed for adjustments or rescission of any sales based on the failure of a Lot to correspond with any standard and/or expectation of the Buyer.
35. **Risk of Loss for Personal Property.** Risk of loss with respect to Personal Property passes to the Buyer with the Fall of the Hammer. Neither Auctioneer nor Seller will be liable for any loss or damage to a Lot after such Lot is sold at the Auction, other than as may be directly and solely caused Auctioneer's negligence, gross negligence, or intentional misconduct in handling and safeguarding the Lot while in Auctioneer's sole and exclusive possession.
36. **Buyer's Remedies; Bidders/Buyers Not Entitled to Incidental or Consequential Damages.** To the extent that any Bidder or Buyer may be entitled to damages or remedies, the sole and exclusive remedy available to Bidders and Buyers is a return of the Purchase Price actually paid. Under no circumstances will Auctioneer or the Seller be liable for incidental or consequential damages, including, without being limited to lost profits or reduced productivity. Each Bidder acknowledges and agrees that no Bidder or Buyer is entitled to specific performance or other equitable relief.
37. **Seller's Remedies.** If any Buyer breached such Buyer's obligations under these Terms or under a sale contract with the Seller of Property sold at the Auction, in addition to all other legal and equitable remedies, such property may be resold and the breaching Buyer will be responsible for any and all damages, including any deficiency or reduction in the Purchase Price, along with incidental damages.

Bidder Terms and Conditions Continued...

38. **Indemnification.** Each Bidder agrees to indemnify, defend, and hold Auctioneer and Seller harmless from any current or future claim regarding the Auction or the Property, including, without being limited to, fitness, use, damage, safety, or injuries to persons or property.
39. **Private Sale.** No Participant or Registered Bidder may offer to enter into a Private Sale for the purchase of any of the Property prior to, during, or after the Auction. If any of the Property is not Knocked Down at the Auction and Bidder enters into an agreement to buy (i) any of the Personal Property from the Seller within ten (10) days after the Auction, and/or (ii) any of the Real Property within ninety (90) days after the Auction, Bidder shall pay to Auctioneer an amount equal to Auctioneer's full commission and Buyer's Premium.
40. **Waiver.** Certain provisions of these Bidder Terms are for the exclusive benefit of Auctioneer and/or Seller(s). Such provisions, including, without being limited to, Bidder registration and qualification requirements, deposit and payment terms (including the method, form, and timing of payment), removal and delivery terms, and Property inspection terms), do not create, and will not be deemed to create, any benefits or rights in favor of any other persons, including competing Bidders, and may not be enforced by any other persons. Either globally or on a case by case basis Auctioneer and/or Seller may (but will not be required to) waive any provisions of these Terms that are intended for the benefit of Auctioneer and/or Seller.
41. **Compliance with the Law.** Bidder shall not engage in any illegal conduct on the Auction Site and shall comply with all federal, state, and local laws. Bid pooling occurs when Bidders collude to regulate, and artificially suppress, bidding in an effort to reduce the Hammer Price. Anyone participating in bid pooling will be removed from the Auction Site and referred for prosecution. Theft is a serious offense, and, if discovered, will be prosecuted to the fullest extent of the law. Instances of theft will result in immediate termination of bidding and removal from the Auction Site.
42. **Governing Law; Jurisdiction; Venue; Waiver of Jury Trial.** These Bidder Terms will be governed by and construed in accordance with the laws of the State of Indiana, including its statutes of limitations, but without regard to its rules governing conflict of laws. All claims, disputes, and other matters between the parties will be brought in the state or federal courts sitting in and for Elkhart County, Indiana, which courts will have exclusive jurisdiction, and will be the exclusive venue, for any and all such claims, disputes, and other matters. By submitting a Bidder Registration and accepting a Bidder Number each Registered Bidder irrevocably and unconditionally (i) agrees that any claim or suit relating to these Bidder Terms, or the transactions contemplated hereby, will be brought in the state or federal courts sitting in and for Elkhart County, Indiana.; (ii) consents to the jurisdiction of such courts for any such claim, suit or cause of action; (iii) waives any objection that such party may have to the laying of venue of any such claim, suit or cause of action in such courts; and (iv) waives any objection to the bringing of such claim, suit or cause of action in such courts on the grounds of *forum non conveniens*. Each Bidder, Buyer, and other Participants waive the right to a jury trial.
43. **Attorneys' Fees.** If any Participant breaches such Participant's obligations under these Terms, Auctioneer and/or Seller will be entitled to recover all costs and expenses, including attorneys' fees incurred in enforcing their rights.

Bright Star Realty and Auctions, LLC Licenses**Indiana**

Bright Star Auctions - AC32100007
Loren Beachy - AU10500161

Kentucky

Loren D. Beachy - 259651

Wisconsin

Loren D. Beachy - 2990-52

Illinois

Loren Dale Beachy - #441002283

Tennessee

Loren D. Beachy - 7154

West Virginia

Licensed auction house
Loren Beachy - 2465

Ohio

Bright Star Auctions - 2018000007
Loren Beachy - 2009000171

Virginia

Bright Star Auctions - 2908001059
Loren Dale Beachy - 2907004635

North Carolina

Bright Star Auctions - 10455
Loren D. Beachy - 10381

South Carolina

Bright Star Auctions Firm License - 4224

Pennsylvania

Bright Star Auctions Firm License#
AY002490

Mississippi

Bright Star Auctions Firm License# 1654F

All Bright Star Auctioneers have their individual state auctioneer licenses as needed.

• Upcoming Auctions •



• September 23/Factory Direct Equipment Auction Middlefield, OH/Online & Phone Bidding Only



• October 8/Wheat Ridge Pallet & Lumber Patriot, OH



• September 26/Michiana Equipment Auction Middlebury, IN



• October 10/Appalachian Equipment Auction Elkin, NC



• October 14/IronRing Online & Phone Bidding Only



• October 1/DS Machine LLC Gordonville, PA/Online & Phone Bidding Only



• October 21/Premium Lumber Auction Various Locations Online & Phone Bidding Only

• October 21/Formerly Clinton Hardwoods Clinton, SC Online & Phone Bidding Only

• October 3/Baseline Mulch Plymouth, OH



• October 21/Hershberger Stave South Shore, KY Online & Phone Bidding Only

• October 21/J & M Timbers Centerville, IA Online & Phone Bidding Only

• October 7/Premium Lumber Auction Various Locations/Online & Phone Bidding Only



• November 14/Midwest Equipment Auction Rockville, IN

Accepting
Consignments!



2020 Tigercat 602
Cable Skidder
Sold for \$82,500
IronRing - 8.12.25

Thinking of selling your sawmill?

- Call Eugene - (574) 498-7238

Consigning to IronRing?

- Call Myron - (260) 350-8953

The secret of happy living
is not to do what you like,
but to like what you do.

BRIGHT STAR
AUCTIONS



AC32100007 (574) 825-0704

See brightstarauctions.com for more information...

Phone Bidding instructions for Bright Star Auctions

If you can't make the auction, Bright Star is happy to accommodate you over the phone. By following the instructions below, you will be able to listen to the auctioneer and announcer and enjoy the crystal clear audio on the Bright Star Auction line.

Registration:

- Call the office at (574) 825-0704 ext 5 to register and get a bidder number. Preferably do this before auction day. Share your fax or email to receive the updated catalog the day before the auction.

Joining the Auction:

- **Ring 1: Call (419) 677-0715 and enter ID#: 904 359 662#.**
 - Ring 2 (if applicable): Call (832) 680 -1799 and enter ID#: 464 897 846#.
- You'll be placed in the auction audience upon calling.

Bidding Process:

- To bid, press *6 to unmute, state your bidder number and "yes" (e.g., "bidder 2532, yes").
- The ringman communicates your bid to the auctioneer.
- Press *6 to mute yourself when you are done bidding.
- Be sure to speak your bidder number first, loudly, and clearly.

Post-Auction Payment:

- Call (574) 825-0704 ext 4 within two hours after the auction to arrange payment.
- Credit cards are only accepted on invoices with a total of less than \$2500. Cash payments are only accepted on invoices with a total of less than \$10,000.
- Payments are due immediately post-auction.
- If you don't have fax or email, you'll be notified of your total by phone.
- Mail checks to: Bright Star Auctions, 11751 CR 12, Middlebury, IN 46540.

Additional Tips:

- Buyer's Premium for phone bidders is 13%.
- Please do not try to bid on speaker phone.
- Hundreds of photos in the online catalog.
- Log into the conference line 15 minutes early to avoid missing your lot.
- If you have trouble getting logged in, please call the office at 574-825-0704.

Trucking Services:

- US Logistics
 - Contact Nathaniel Stoltzfus
 - Phone: (570) 660-4246

- **Enjoy the convenience of bidding from home with Bright Star!**



Auction recordings are again available on the conference line:

Call: (712) 432-8774 - Conference id: 274448 # - Recording id: [6-digit date of auction] For example Williamsfield Valley Veneer was on September 21st, 2022. So, the recording id is 092122.

Press 1 to **pause or restart**, press 4 to **rewind** 2 minutes, press 6 to **fast forward** 2 minutes.

EquipmentEdge
11751 CR 12
Middlebury, IN 46540

DO YOU NEED TO SELL?
Are you thinking about an auction
but don't know if it is the right fit?

Call Eugene for a free consultation: (574) 498-7238

He will give you options:

1. An auction proposal, or
2. A cash offer, and
3. A recommendation of which would net you the most money and be the best fit for you, or
4. All of the above and let you decide

Everything is done with your best interests in mind and with the highest level of integrity and professionalism. We want you to recommend us to your friends when it is all over and your money is in the bank.

Whether you have one piece to sell or a multi-million dollar operation, we can help you and would love to.



\$97,500
IronRing - 8.12.25



\$75,000
IronRing - 8.12.25



\$65,000
IronRing - 8.12.25

When we closed two sawmills after 80+ years in business, Bright Star exceeded expectations - twice. Their multi-channel bidding brought buyers coast-to-coast and internationally. From setup to loadout, they handled everything with professionalism, helping us transition smoothly and profitably. I wouldn't hesitate to recommend them.

- Trent Yoder, COO, Yoder Lumber - Millersburg, OH

BRIGHT STAR
AUCTIONS

IronRing
POWERED BY BRIGHT STAR