



East Haven High School

35 Wheelbarrow Lane

East Haven, CT 06512

March 17, 2018



EVENT HOST CONTACTS

Matt Laudano
(203) 214-0300
mlaudano@east-haven.k12.ct.us

USBANDS CONTACTS

Mike Trehey
(484)-387-1136
mtrehey@usbands.org

Courtney Kuzemchak
(610) 821-0345 x117
courtney@usbands.org

USBands Indoor East Haven
March 17, 2018**Contact:** Matt Laudano**Location:** East Haven High School Crisafi Field
35 Wheelbarrow Lane
East Haven CT 06513**Schedule (Performance times are subject to change)**

Performance Class	Unit/Director	Location
4:50 PM	**All times approximate and subject to change**	
5:00 PM	NATIONAL ANTHEM	
5:05 PM	Scholastic Open Concert Naugatuck Percussion Ensemble Donny Binette	Naugatuck CT
5:15 PM	Scholastic Open Standstill Francis T. Maloney Percussion Brian Cyr	Meriden CT
5:25 PM	Scholastic Open Standstill Arlington High School Winter Percussion Ensemble Darrell Keech	LaGrangeville NY
5:35 PM	Scholastic Open Standstill Bunnell-Stratford Indoor Drumline Jim Miller	Stratford CT
5:45 PM	INTERMISSION	
6:00 PM	Scholastic Regional A Marching Brien McMahon Percussion Ron Secchi	Norwalk CT
6:10 PM	Scholastic A Marching Cheshire Winter Percussion Brendan Mason	Cheshire CT
6:20 PM	Scholastic A Marching Newtown HS Percussion Richard Grasso	Newtown CT
6:30 PM	Exhibition East Haven High School Percussion Matt Laudano	East Haven CT
6:40 PM	INTERMISSION	
7:00 PM	Scholastic Novice Guard Norwich Free Academy Winter Guard Kristen Motola	Norwich CT
7:10 PM	Scholastic Novice Guard Enfield High School Indoor Guard Mark Reppucci	Enfield CT
7:20 PM	Exhibition East Haven High School Color Guard Mary-Ann Bucci	East Haven CT
7:30 PM	AWARDS	

USBands Indoor East Haven
March 17, 2018**Contact:** Matt Laudano**Location:** East Haven High School Crisafi Field
35 Wheelbarrow Lane
East Haven CT 06513**Adjudicators**

Position	Name
Indoor Color Guard 0.1 - Lead Adjudicator	Ron Frech (Villas, NJ)
Indoor Color Guard 1.1 - Equipment Analysis 1	Myrna Lopez (Brooklyn, NY)
Indoor Color Guard 2.1 - Movement Analysis 1	Alexandra Tigreros-Diaz (New York City, NY)
Indoor Color Guard 3.1 - Design Analysis 1	Ron Frech (Villas, NJ)
Indoor Color Guard 4.1 - General Effect 1	Joseph Itkor (Hackettstown, NJ)
Indoor Color Guard 4.2 - General Effect 2	James Riley (Pompton Plains, NJ)
Indoor Concert Percussion 1.1 - Music 1	Mike Schmitt (Lake Hopatcong, NJ)
Indoor Concert Percussion 2.1 - Artistry 1	James Riley (Pompton Plains, NJ)
Indoor Marching Percussion 1.1 - Music 1	Mike Schmitt (Lake Hopatcong, NJ)
Indoor Marching Percussion 2.1 - Visual 1	Ron Frech (Villas, NJ)
Indoor Marching Percussion 3.1 - Effect Music 1	James Riley (Pompton Plains, NJ)
Indoor Marching Percussion 4.1 - Effect Visual 1	Joseph Itkor (Hackettstown, NJ)
Indoor Percussion 0.1 - Lead Adjudicator	Ron Frech (Villas, NJ)

Staff

Position	Name
1.1 - Event Coordinator	Matthew Chamberlin (Boston, MA)
2.1 - Assistant Event Coordinator	Kevin Hassan (Stamford, CT)
3.1 - Tabulator	Allison Chamberlin (Boston, MA)

Parking:

Buses: Buses will drop off in the student parking lot at the top of the hill. Then proceed to the bus loop for parking.

Equipment trucks: Will unload in the student parking then park in the staff parking lot next to the tennis courts.

Spectators: Will park in the staff parking lot. Turn left at guard building halfway up hill, then follow around to staff parking lot entrance.

Restrooms: Signs will be posted for restrooms throughout the school.

Member Re-Entry: All ensemble members and staff will receive a hand stamp at check in for re-entry.

Tickets: Tickets will be available at the main entrance of the school right outside the gym for 10 dollars.

Warm Up: Percussion groups will warm up in the Media center. Guards will warm up in the band room or auditorium. An EHHS student escort will guide ensembles from changing facilities to warm up, and gate.

Arena Logistics: Gym entrance and exit will be through a double door, normal height. Performance area is approximately 90x50 ft.

Power on floor: Power will be located at center court on the front sideline.

Prop Storage: Following your performance you will turn right out of the gym exit to load your floor and props back onto your truck.

Competition Suite: Adjudicator commentary for all USBands ensembles can be located in Competition Suite shortly after the conclusion of each ensemble's performance. Directors may grant access to the ensemble's portal with staff/instructors, and may request help from USBands representatives to resolve any issues accessing Competition Suite.

Retreat/Critique: All captains will report to the staging area right outside the main office in the lobby for retreat. Critique will be held in the media center room S103 down the main corridor between central office and the main office.

Awards: Plaques will be awarded for first place in each category. All subsequent placements will receive a framed certificate.

Concessions: Concessions will be located in the main lobby.

Credentials/Access: Staff members with USBands credentials will be allowed in areas of the building other than main lobby and gym.

SITE OVERVIEW MAP



BUILDING MAP

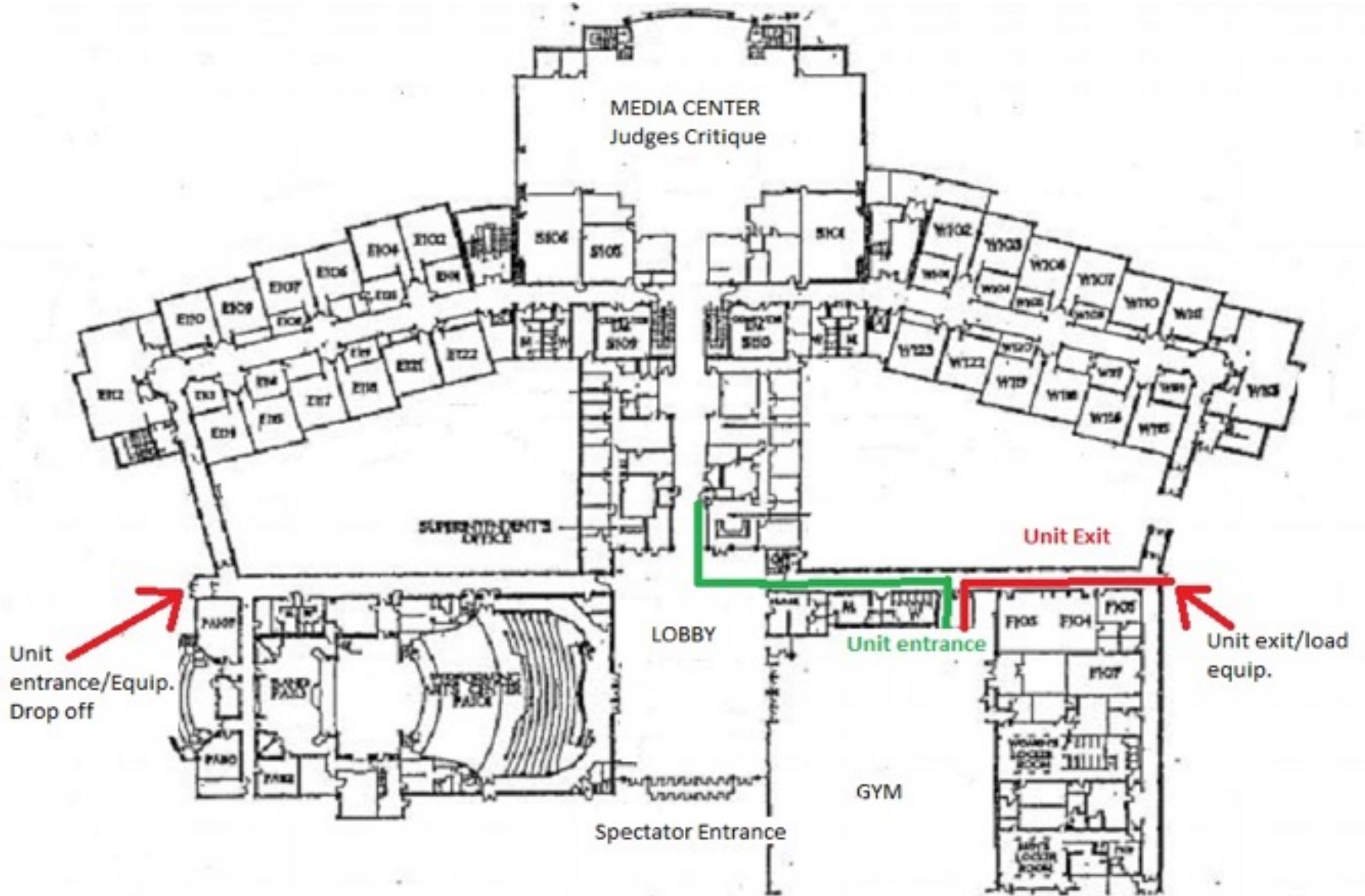

ENSEMBLE FLOW MAP

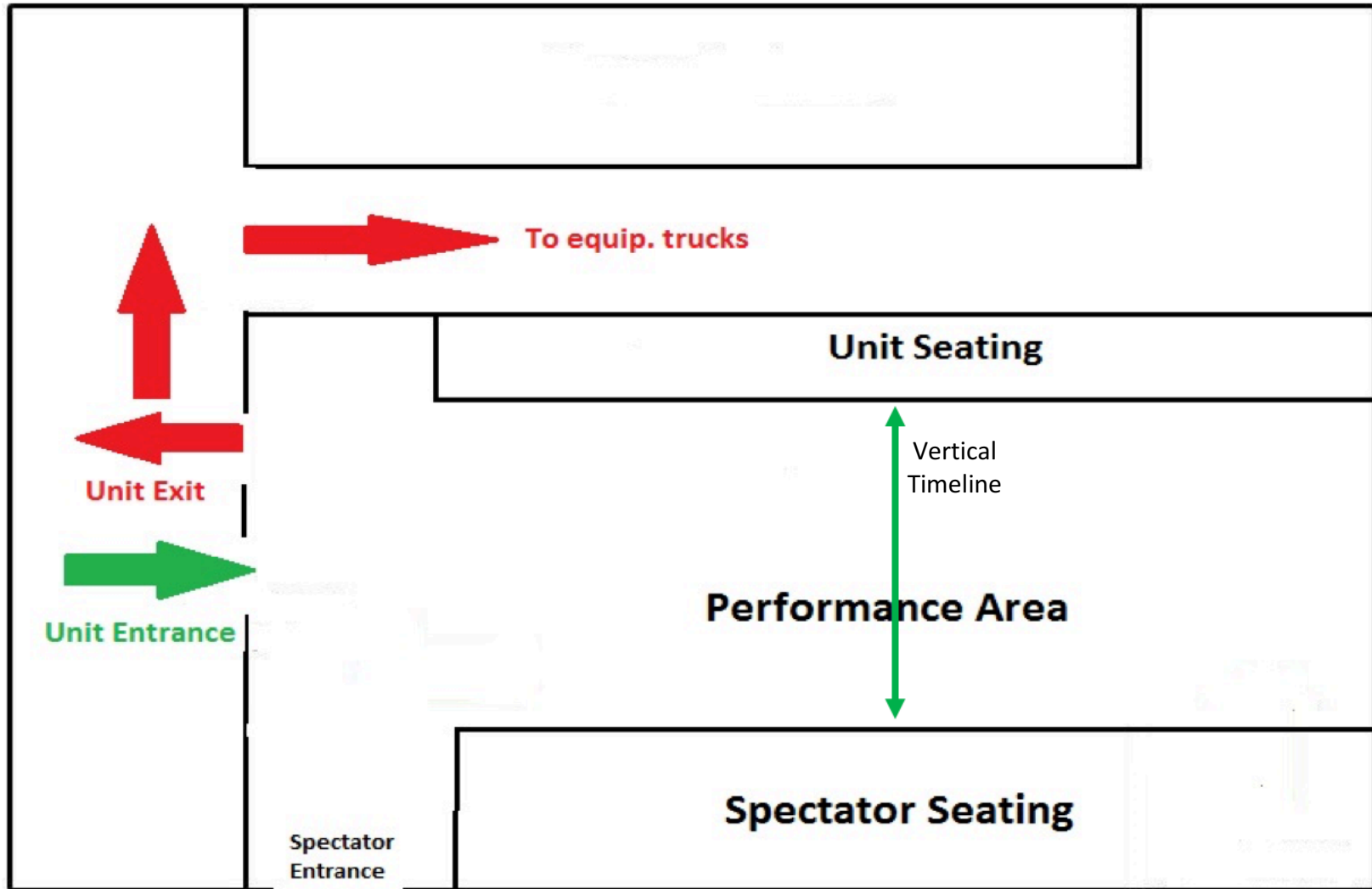



WARMUP SCHEDULE

Name	Class	Location	Warm Up	Move	Hallway	Perform
Naugatuck Percussion Ensemble	Open Class - Percussion: Concert	Band Room	4:30 PM	4:50 PM	4:55 PM	5:05 PM
Francis T. Maloney Percussion	Open Class - Percussion: Standstill	Stage	4:40 PM	5:00 PM	5:05 PM	5:15 PM
Arlington High School Winter Percussion	Open Class - Percussion: Standstill	Media Center	4:50 PM	5:10 PM	5:15 PM	5:25 PM
Bunnell-Stratford Indoor Drumline	World Class - Percussion: Standstill	Band Room	5:00 PM	5:20 PM	5:25 PM	5:35 PM
Brien McMahon Percussion	Regional A Class - Percussion: Marching	Stage	5:10 PM	5:30 PM	5:35 PM	5:45 PM
Cheshire Winter Percussion	A Class - Percussion: Marching	Media Center	5:20 PM	5:40 PM	5:45 PM	5:55 PM
Newtown High School Percussion	A Class - Percussion: Marching	Band Room	5:30 PM	5:50 PM	5:55 PM	6:05 PM
INTERMISSION	-	-	-	-	-	6:15 PM
Norwich Free Academy Winter Guard	Novice Class - Guard	Stage	6:10 PM	6:30 PM	6:35 PM	6:45 PM
Enfield High School Indoor Guard	Novice Class - Guard	Media Center	6:20 PM	6:40 PM	6:45 PM	6:55 PM
East Haven High School Color Guard	A Class - Guard (Exhibition)	Band Room	6:30 PM	6:50 PM	6:55 PM	7:05 PM
AWARDS	-	-	-	-	-	7:15 PM