



## 6<sup>th</sup> Annual Fanfare in Fair Lawn

Fair Lawn High School  
14-00 Berdan Avenue  
Fair Lawn, NJ 07410  
Saturday, October 13<sup>th</sup>, 2018



### EVENT HOST CONTACTS

Kim Deahl  
(201) 394-1889  
[KimDeahl@gmail.com](mailto:KimDeahl@gmail.com)

Jamie Szeinberg  
(973) 819-3849  
[jamieszeinberg@gmail.com](mailto:jamieszeinberg@gmail.com)

Barbara Addon  
201-289-4903  
[Bekkaddon@aol.com](mailto:Bekkaddon@aol.com)

### USBANDS CONTACTS

Mike Trehey  
(484)-387-1136  
[mtrehey@usbands.org](mailto:mtrehey@usbands.org)

Eric James  
(484)-387-1142  
[ejames@usbands.org](mailto:ejames@usbands.org)

**THIS PAGE WILL BE  
COMPLETED BY  
USBANDS**

**THIS PAGE WILL BE  
COMPLETED BY  
USBANDS**



## IMPORTANT EVENT INFORMATION

**Parking:** Buses and equipment trucks will go past the front of the HS on Berdan Ave, make the first right onto Fairclough Pl, and the first right into the parking lot. Buses will be directed to park in this lot. Trucks will be directed to park in our lot on Burbank St., around the back of the school. There is limited spectator parking in this main lot, use on the street parking. Please be mindful of street parking signs and restrictions.

**Registration:** Volunteers will be available to direct you to the parking area, to check you in and to distribute wristbands or hand stamps to students. A guide will be provided to escort your group.

**Restrooms:** On first floor only inside the HS. Restrooms are marked. No one is permitted on the second floor at any time. Restrooms at Sasso Field are located under the home stands.

**Member Re-Entry:** Members will receive wristbands or hand stamps. They should re-enter at the Spectator Entrance.

**Tickets:** Tickets \$10 for adults, \$8 students & senior citizens will be sold at the Spectator Entrance.

**Warm Up:** Equipment will be unloaded in the parking lot on Burbank St, first right before the high school. Practice areas are nearby. Please do not practice in “no live music” and “no warm up” areas, as your sound will interrupt the competition.

**Field Surface:** The field is artificial turf with high school hashes.

**Power on field:** An extension cord will be located under the front of the home stands at the 50.

**Competition Suite:** Adjudicator commentary for all USBands ensembles can be located in Competition Suite shortly after the conclusion of each ensemble's performance. Directors may grant access to the ensemble's portal with staff/instructors, and may request help from USBands representatives to resolve any issues accessing Competition Suite.

**Retreat/Critique:** Drum Majors (and section leaders or seniors are welcome too) report to the Band Entry gate in uniform. Band Members should sit together in the Visitor's Stands.

**Awards:** Awards will consist of 1<sup>st</sup>, 2<sup>nd</sup>, and 3<sup>rd</sup> place trophies, and caption awards certificates.

**Concessions/Souvenirs/Merchandise:** Located at the Cutter Hut by the Spectator Entrance.

**Credentials/Access:** Directors and staff are invited to our Hospitality Suite in the HS for food and critique.

### Directions to Fair Lawn High School

**From Route 20:** Make right onto Morlot Ave (33<sup>rd</sup> St) at the light by the Riverside Manor. Go over the bridge and continue on Morlot to light. Turn right on River Rd and make an immediate left back onto Morlot Ave. Take 2<sup>nd</sup> left onto 12<sup>th</sup> St. Make a right onto Berdan Ave, buses pass front of school and make right onto Fairclough Pl and 1<sup>st</sup> right into lot. Trucks make 1<sup>st</sup> right before school onto Burbank St. Enter lot via 2<sup>nd</sup> left by the trailer.

**From Route 4 West:** Stay straight to Route 208 N. Take the Fair Lawn Ave W. ramp (2nd FL Ave exit). Take Fair Lawn Ave to first light and make left onto Orchard St. Go to end. Fair Lawn HS is in front of you. Buses turn left onto Berdan Ave and make 1<sup>st</sup> right onto Fairclough Pl and 1<sup>st</sup> right into lot. Buses turn right onto Berdan and 1<sup>st</sup> left onto Burbank St. Enter lot via 2<sup>nd</sup> left by the trailer.

**From Route 208 South:** Take the Fair Lawn Ave Exit ramp. At light go straight onto Orchard St. Go to end. Fair Lawn HS is in front of you. Buses turn left onto Berdan Ave and make 1<sup>st</sup> right onto Fairclough Pl and 1<sup>st</sup> right into lot. Buses turn right onto Berdan and 1<sup>st</sup> left onto Burbank St. Enter lot via 2<sup>nd</sup> left by the trailer.



## ENSEMBLE PARKING & WARMUP

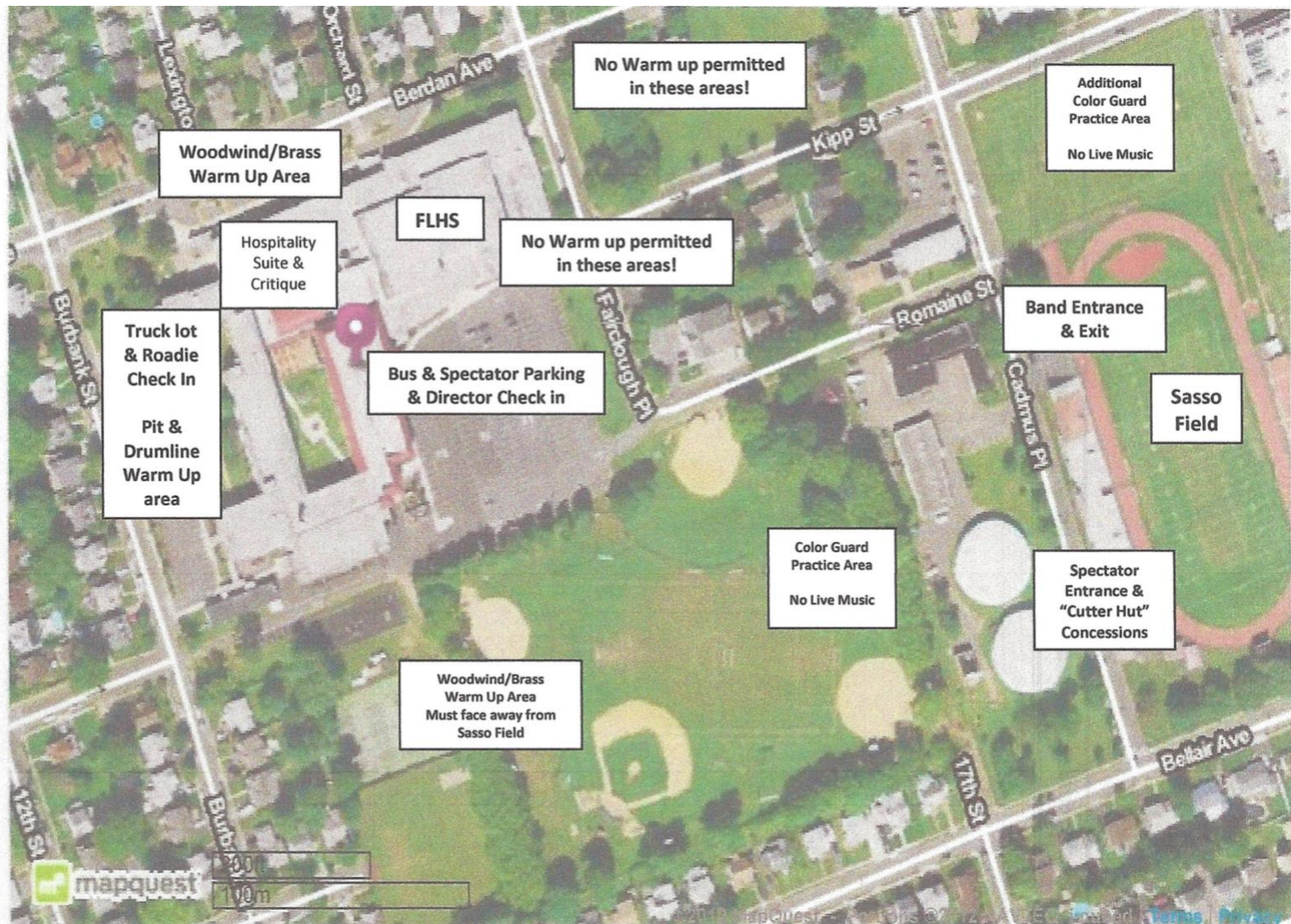

In case of inclement weather, performances will take place in the high school. Plans would be distributed then.



## SITE OVERVIEW MAP

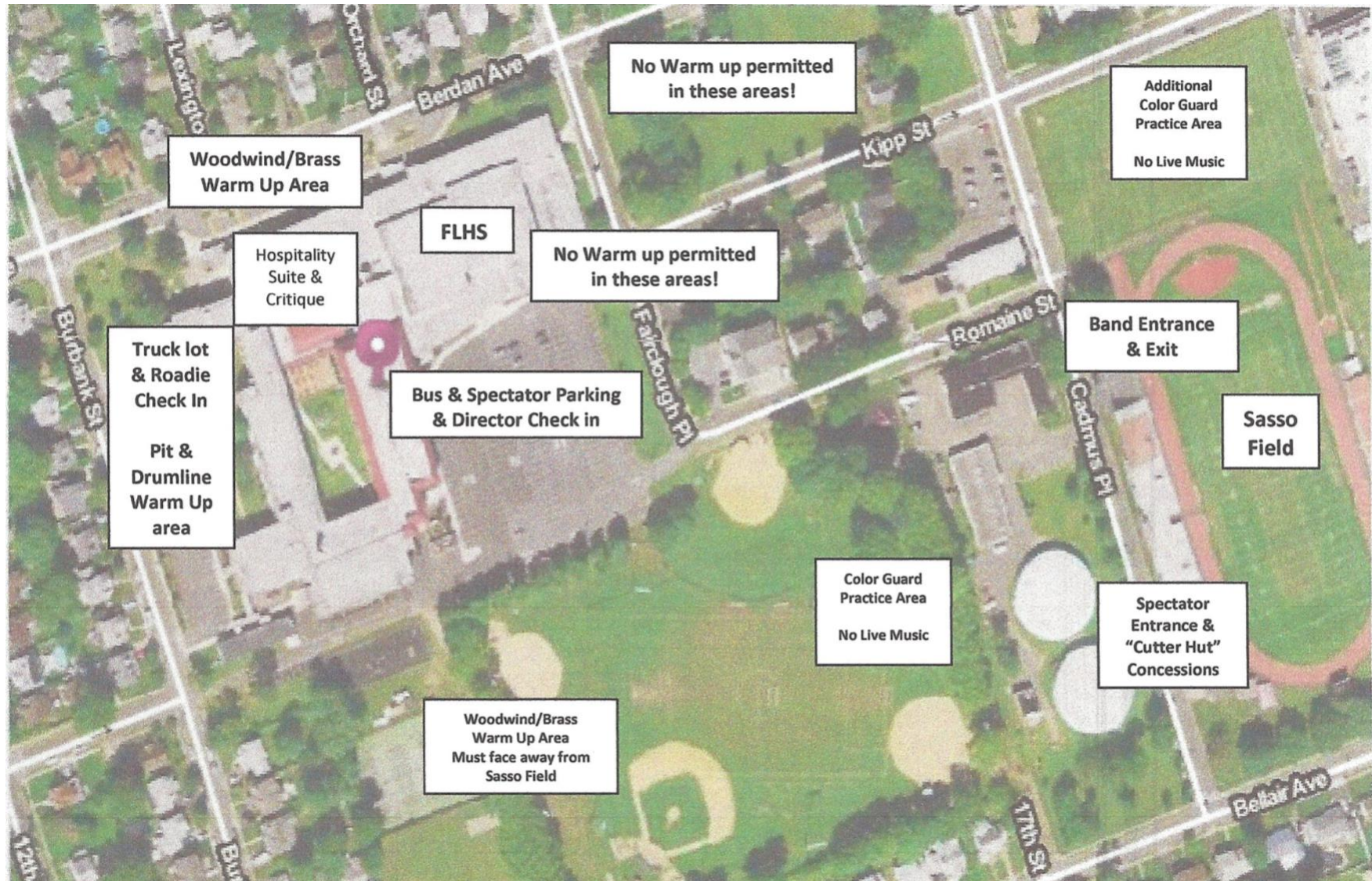



# ENSEMBLE FLOW MAP

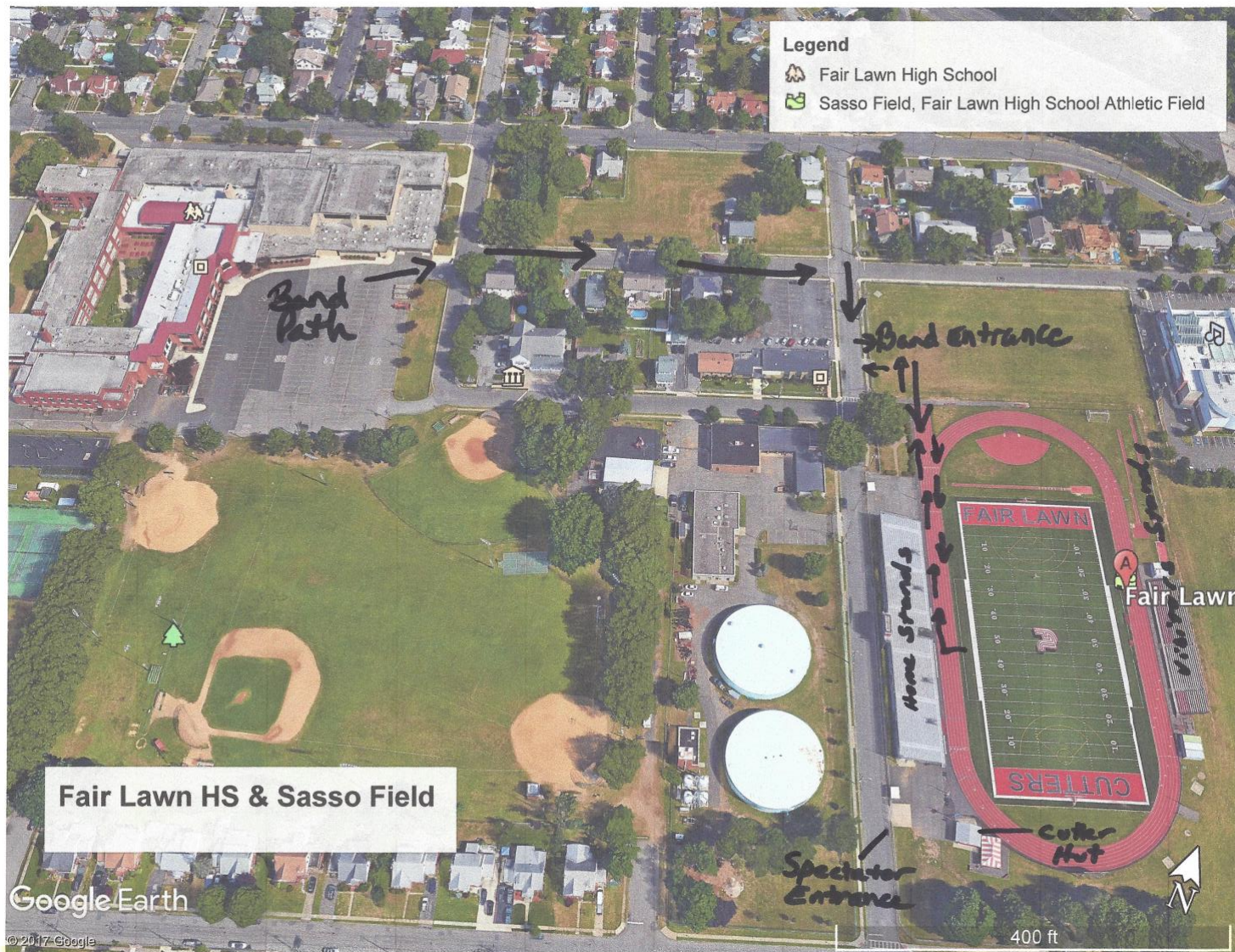





## SEVERE WEATHER MAP

**Will be distributed that day if necessary.**

**Will be distributed that day if necessary.**