



25th Annual Raider Band Festival

Hillsborough High School
466 Raider Boulevard
Hillsborough, NJ
Saturday, October 13th, 2018



EVENT HOST CONTACTS

Julie Haran, Director
(908) 431-6600 x3226
jharan@https.us

Randy Hart, HBPA
(908) 872-3081
rahart@comcast.net

USBANDS CONTACTS

Mike Trehey
(484)-387-1136
mtrehey@usbands.org

Eric James
(484)-387-1142
ejames@usbands.org

Hillsborough High School
October 13, 2018**Contact:** Jules Haran**Location:** Hillsborough High School
466 Raider Blvd.
Hillsborough NJ 08844**Schedule (Performance times are subject to change)**

Performance Class	Unit/Director	Location
4:00 PM	**THIS IS A PRELIMINARY SCHEDULE- SUBJECT TO CHANGE**	
4:00 PM	NATIONAL ANTHEM	
4:05 PM	Voorhees High School Aidan Giannelli	Glen Gardner NJ
4:20 PM	Watchung Hills Regional High School Paul McCullen	Warren NJ
4:35 PM	Ridge High School (NJ) Daniel Zugale	Basking Ridge NJ
4:50 PM	Hunterdon Central Regional High School William Magalio	Flemington NJ
5:05 PM	New Providence High School Mike Niedziejko	New Providence NJ
5:20 PM	Jackson Memorial High School Jason Diaz	Jackson NJ
5:35 PM	INTERMISSION	
6:05 PM	Pennsauken High School Nick DeNofa	Pennsauken NJ
6:20 PM	Old Bridge High School Melissa Thatcher	Matawan NJ
6:35 PM	Newtown High School Kurt Eckhardt	Sandy Hook CT
6:50 PM	Piscataway High School Christopher Sumner	Piscataway NJ
7:05 PM	Bridgewater-Raritan High School Nick Mossa	Bridgewater NJ
7:20 PM	Immaculata High School Ed Webber	Somerville NJ
7:35 PM	Liverpool High School James Dumas	Liverpool NY

Hillsborough High School
October 13, 2018

Contact: Jules Haran

Location: Hillsborough High School
466 Raider Blvd.
Hillsborough NJ 08844



7:50 PM	Group VI Open	South Brunswick High School Donna Cardaneo	South Brunswick NJ
8:05 PM	Judged Exhibition (V Open)	Hillsborough High School (NJ) Jules Haran	Hillsborough NJ
8:20 PM	AWARDS		

Hillsborough High School
October 13, 2018**Contact:** Jules Haran**Location:** Hillsborough High School
466 Raider Blvd.
Hillsborough NJ 08844**Adjudicators**

Position	Name
Fall 1.1 Chief Adjudicator	Joe Marrella (Marlton, NJ)
Fall 1.1 - Music Individual 1	Kimberly Burja (Glen Ridge, NJ)
Fall 2.1 - Music Ensemble 1	Dr. Thomas Siebenhuhner (Randolph, NJ)
Fall 3.1 - Visual Performance 1	Trent Smith (Cresco, PA)
Fall 4.1 - Overall Effect 1	Joe Marrella (Marlton, NJ)
Fall 5.1 - Color Guard	Aaron Palmer (Philadelphia, PA)
Fall 6.1 - Percussion	Dennis F. DeLucia (Little Silver, NJ)

Staff

Position	Name
1.1 - Event Coordinator	Samantha DeVos (Wrightstown, NJ)
2.1 - Assistant Event Coordinator	Ruth Marrella (Marlton, NJ)
3.1 - Tabulator	Jean Sowinski (Levittown, NY)



IMPORTANT EVENT INFORMATION

Parking: Buses and Pit trucks will enter through the Amwell Road lot only. (see map). Volunteers and Spectators will enter and park in the Homestead Road lot.

Restrooms: Restrooms for warm up area for band are located in the front entrance of the gym. There will also be restrooms open in the stadium area behind the food booth.

Member Re-Entry: Band members in uniform will be allowed entry/re-entry. Hand Stamps will be used to identify performing students to be allowed back in stadium if out of uniform. PIT parents will receive wristbands upon arrival to be used for re-entry.

Tickets: Tickets are \$10.00 for adults and \$8.00 for students and seniors. Ages 5 and under are free. Tickets and Programs can be purchased at the ticket booth adjacent to the entrance gate to the stadium.

Warm Up: Bands will warm up near soccer fields on the Amwell Road side. Marching Band pit will warm up in the Amwell Road parking lot. Hillsborough Band Hosts will direct you.

Field Surface: Field is artificial turf with standard high school football field hash marks.

Power on field: There will be a power extension cord located by the 50 yard line.

Competition Suite: Adjudicator commentary for all USBands ensembles can be located in Competition Suite shortly after the conclusion of each ensemble's performance. Directors may grant access to the ensemble's portal with staff/instructors, and may request help from USBands representatives to resolve any issues accessing Competition Suite.

Retreat/Critique: Drum Majors and Colorguard Captains only will report on the track by the end zone nearest the flag pole upon the completion of Hillsborough's Exhibition performance. Following awards, Critique will be held in the Indoor Teachers Lounge off of the HS Commons. Access the High School through the Media Center doors facing the Stadium. Proceed straight – Teacher's Lounge/Critique Room to the left.

Awards: Trophies will be awarded for first, second and third place, as well as caption awards.

Concessions: All Concessions and food vendors are located in the stadium area to the right of the performance field.

Credentials/Access: Any USBands staff member, band member with handstamp, PIT parent with wristband, or paid admissions with wristband can enter the stadium. Only those with USBands Staff credentials are allowed access to the Hospitality Room/Critique Room.

SITE OVERVIEW MAP

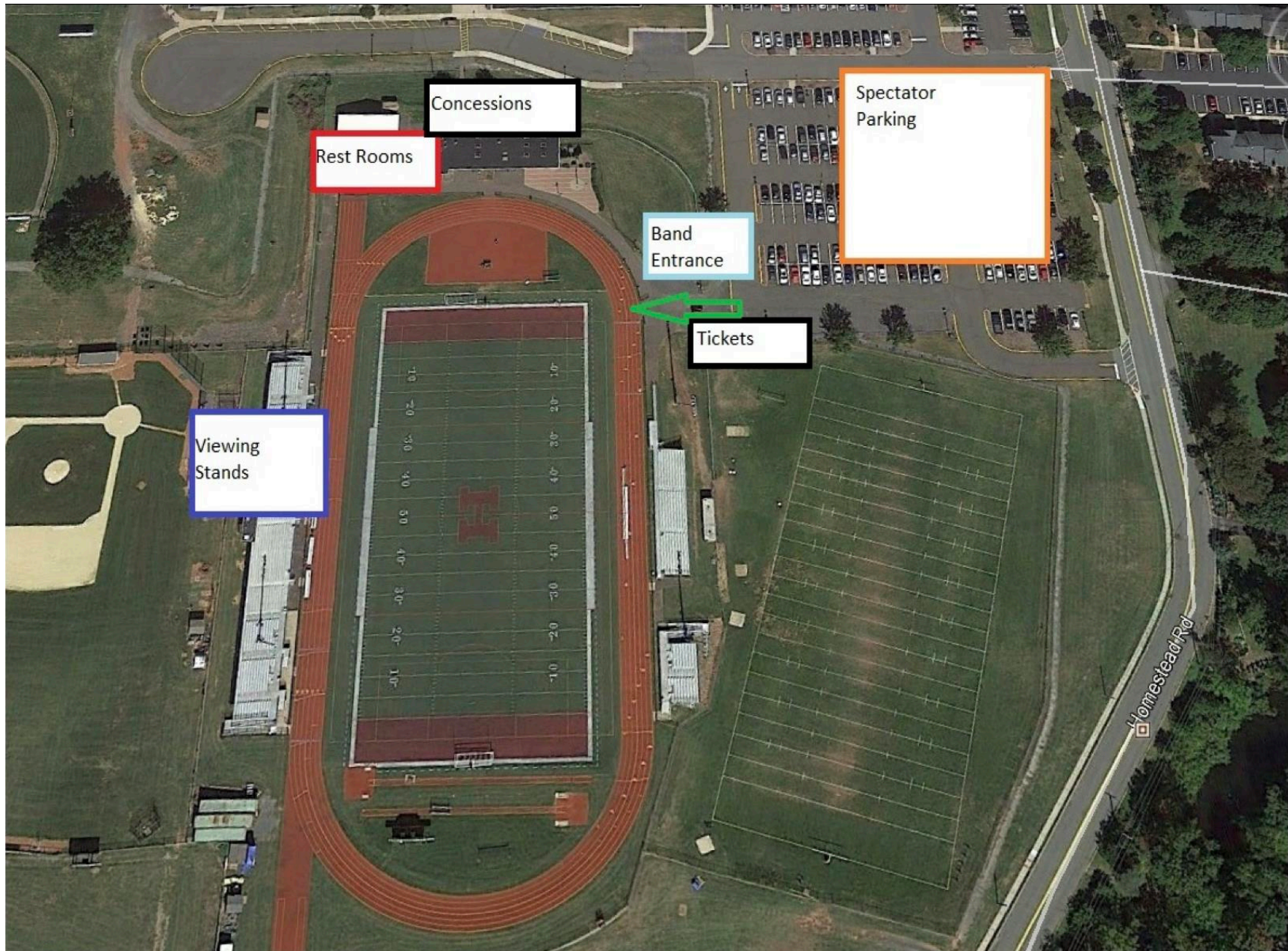

ENSEMBLE PARKING & WARMUP

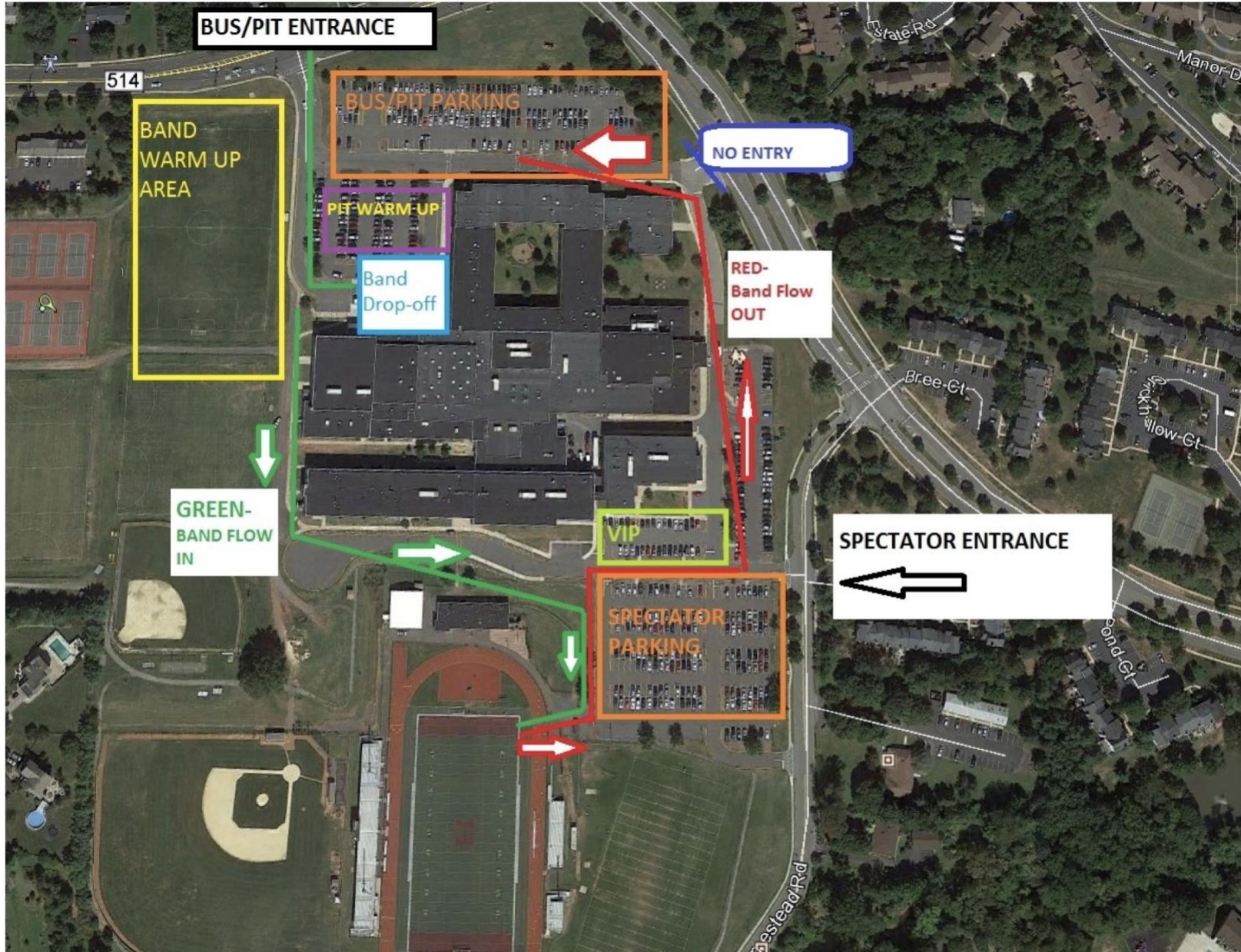

ENSEMBLE FLOW MAP

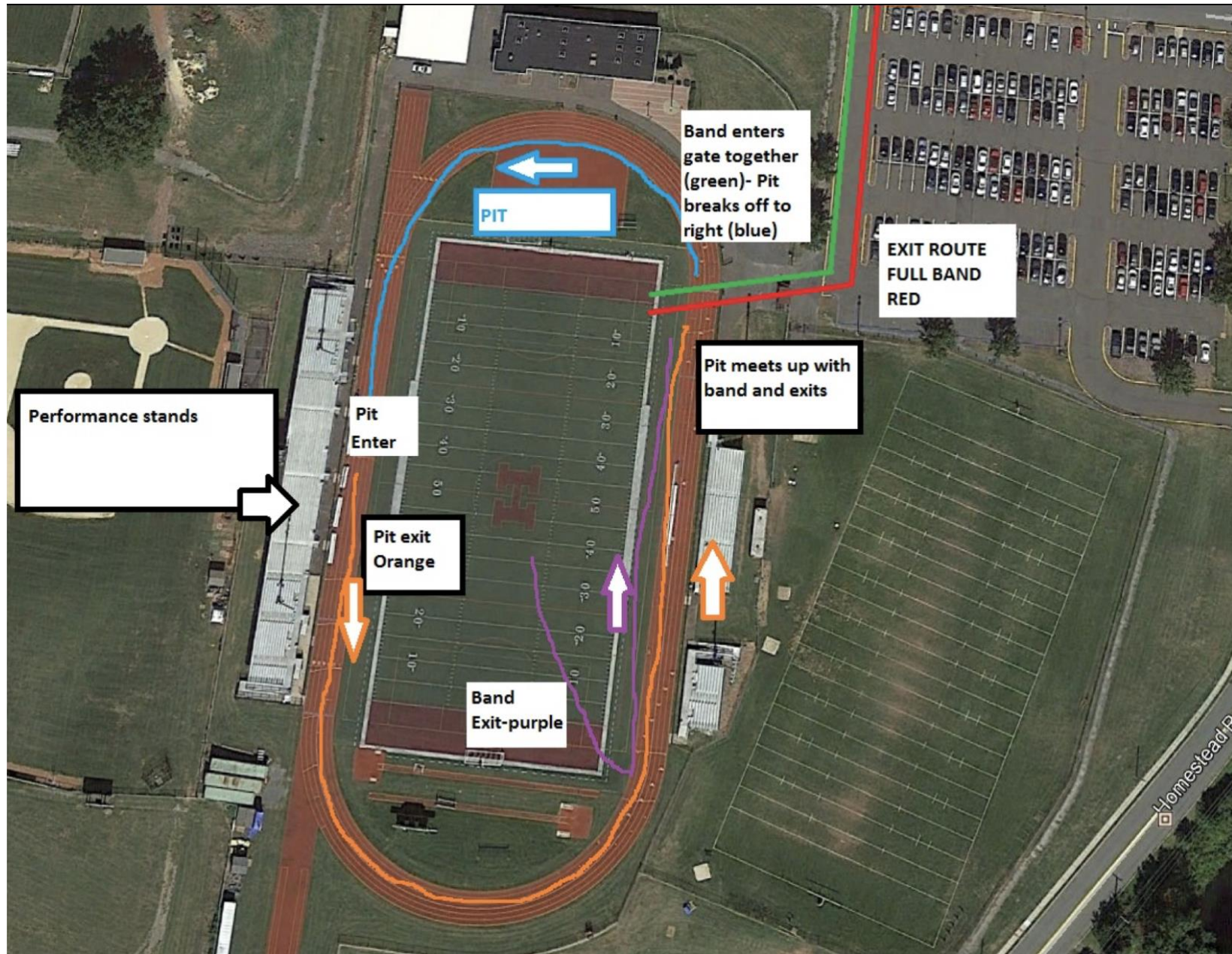



SEVERE WEATHER PLAN

Arrival: Bands, (including pit and guard) will enter through the doors on the Amwell Road side of the building. There are several doors and staff parent will assist you.

Parking: Spectator parking will remain in the same location (on the football stadium side of the school). Spectators will enter the school through the cul-de-sac entrance, by the Media Center. They will be directed past the Commons and down the hall on the left to the main gym.

Bus/pit parking will remain in the Amwell Road lot. No cars, trucks or buses will be allowed to park in the cul-de-sac, which must be kept clear at all times.

Restrooms: Restrooms for spectators will be just outside the main gym entrance. Bands can use restrooms located in the hall directly outside the Commons.

Member Re-entry: Band members in uniform will be allowed entry/re-entry. Hand Stamps will be used to identify performing students to be allowed back in stadium-entry if out of uniform. PIT parents will receive wristbands upon arrival to be used for re-entry.

Warm-up: Pit and battery will be located in hallways, guards will be in sections in the Commons and bands will warm up in auxiliary gym/chorus room. Band, pit and guard will then all be staged behind the red curtain to enter the main gym for performance.

Performance Area: Main Gymnasium

Retreat/Critique: Judge Host will guide you to Critique Room located adjacent to Commons.

Tickets: Tickets are \$10.00 for adults and \$8.00 for students and seniors. Tickets and programs will be sold at the entrance near the Media Center

Concessions: In the Commons.