

Mississippi Christian Family Services, Inc.

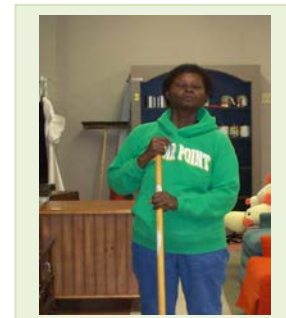
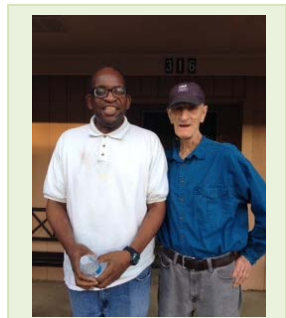
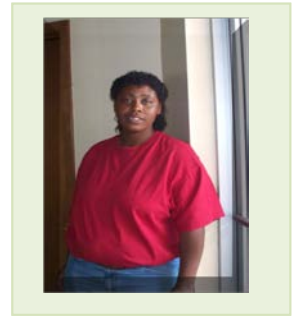
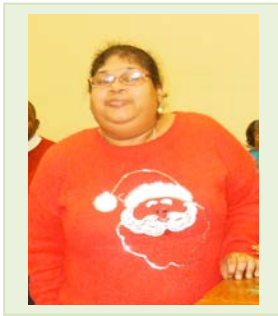
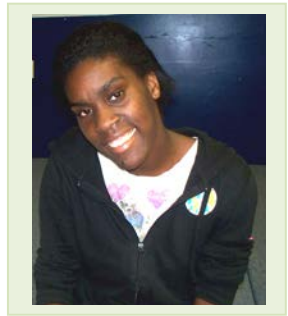
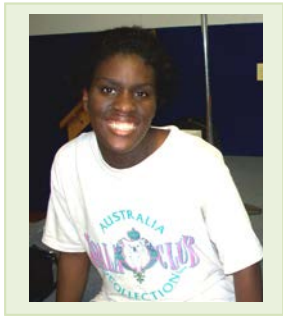
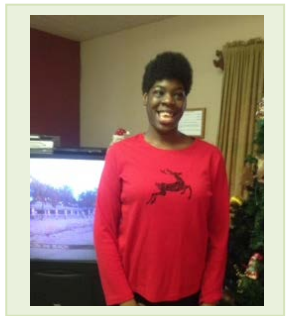
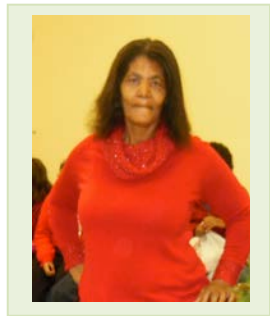

MISSION STATEMENT

Mississippi Christian Family Services, Inc. (MCFS) is a Ministry dedicated to helping individuals with disabilities reach their full potential.

Executive Director's Notes

Since coming to MCFS 7 months ago, I must say that I am overwhelmed at the love and support that so many people show the agency. In my short time, I have experienced truckload sales that arrive with many wonderful donated items, the annual Christmas Bazaar that was a huge success, many volunteers that travel hundreds of miles to donate their time and talents to make MCFS a better place, and best of all—God blessing an agency that does His work. He is alive and here and that is so evident. Just one of the experiences that I would like to share with you all occurred at Christmas time. The agency has a tradition of giving a small bonus to the staff—this tradition has been in place for many years. However, the finances were not looking good enough to provide the bonus this year. At the monthly board meeting, the decision was made to move forward with the bonus and hope that the agency could make it up in the coming year.

Matthew 21:22 tells us "You can pray for anything, and if you have faith, you will receive it." (NLT) Several days later, a very nice man came into my office to visit. When he was leaving, he handed me a folded check. I opened it as he was driving off and it brought tears to my eyes when I saw that it was the exact amount that we needed for the staff Christmas bonus.

God is good—all the time. I look forward to seeing Him continue to work through MCFS.

Thank you to all of our supporters. We pray that you are happy and well.

Love to all,

Leigh Anne Tilghman

Mississippi Christian Family Service

Special Thanks!

MCFS Staff and Volunteers had a great time at the Annual Soup and Salad Dinner hosted by the Rolling Fork United Methodist Church on February 2nd. We all want to say THANK YOU from the bottom of our hearts for the food and the supplies. The food was wonderful and the fellowship was even better.

Also, we want to send a huge THANK YOU to the MCFS Auxiliary for providing us with the means to repair The Lighthouse and Apartment roofs.



Board of Directors

President	Russell Stewart
Vice President	Peter Jackson
Secretary	Open
	Sam Matthews
	Rob Evans
	Missy Goodman
	Pam Hengst
Executive Director	Leigh-Anne Tilghman

NONDISCRIMINATION POLICY

It is the policy of MCFS that no person will be discriminated against in employment or participation in any program or activity because of race, color, religion, sex, age, national origin or irrelevant disability.

MCFS PERSON OF INTEREST: Thelma LaGay “Gaynell” Pope



Thelma LaGay “Gaynell” Pope has been an individual served at MCFS since 1987. She was born and raised in Sharkey County, along with her six sisters and four brothers. “Gaynell,” her nickname from her early years, attended Rolling Fork High School (later became known as South Delta High School) and graduated with a Certificate in Special Education. After graduating, Gaynell’s mother was concerned because she had very little interaction with other people. She learned about Mississippi Christian Family Services and decided that it would be a great opportunity for Gaynell to enroll in the Work Activity Services, which teaches individuals with disabilities work-related tasks and coordinates with the community to provide employment.

Gaynell has thrived in the program since her enrollment almost 30 years ago. She loves it and she loves coming and socializing with all the individuals and staff at MCFS. According to Gaynell, she has learned many valuable tasks over the years, but her favorites are making jewelry (bracelets and necklaces) from colorful beads and putting together puzzles. Pictured to the left are some of the puzzles that Gaynell and her classmates have put together over the years. The puzzles are usually donated and have included as many as 1000 pieces. After completion, the staff glues the puzzles together and displays them on the wall for all to see. Gaynell is a bright and shining student of MCFS and the agency is proud for the opportunity to be a part of her life. We pray that Gaynell will continue to be a star student for many years to come.



RECOGNITION OF SUPPORTING CHURCHES IN 2014

Zeeland Classic Christian Reformed Church
Baldwin Street Christian Reformed Church
Exeter Christian Reformed Church
First Baptist Church Anguilla
Maranatha Christian Reformed Church
The Third Christian Reformed Church, Denver, CO
Westend Christian Reformed Church
EP Baptist Church
Hillcrest Christian Reformed Church
First Christian Reformed Church, Sioux Center, IA
First Christian Reformed Church, Rock Valley IA
Family of God Community Church
Classic Holland Christian Reformed Church
Mt. Ollie M.B. Church
Chapel of the Cross Episcopal Church

Park Christian Reformed Church
Cedar Christian Reformed Church
South Grandville Christian Reformed Church
Georgetown Christian Reformed Church
First Baptist Church Rolling Fork
West Leonard Street Christian Reformed Church
Westview Christian Reformed Church
Second Christian Reformed Church, Allendale, MI
Bradenton Christian Reformed Church
First Christian Reformed Church, Hudsonville, MI
First Jenison Christian Reformed Church
Heritage Christian Reformed Church
Platte Christian Reformed Church
Rolling Fork Methodist Church

RECOGNITION OF DONORS IN 2014

Willard & Helen Banning	Mr. & Mrs. Thomas Koopman	Jacob & Merrie Bannink	Marvin & Myrtle Lemmen	Jerome & Peggy Baas
Eleanor Bos	Loretta Johnson	Joel & Angie Blauwkamp	Bonnie Faber	Susie Evans
Wilbert Venema	Robert & Aundrea	Louis Smit	Ethel Mulder	Dennis & Ruth Vanandel
Faye Edwards	Bill & Mindy Rutherford	Kenneth Beelen	Lewis Brown III	Betty Nikkel
Jon & Paula Blauwkamp	H. Thomas Greer, MD	Patricia Breuker	Martin & Bernice Ferwerda	Jim Woodwyk
David Flietstra	Joseph & Donna Tydlacka	Cortright Family Charitable Foundation	Mary-Anne Schuur, MD	Roy & Nancy Normen
James & Margaret Riordan	Floyd & Wilma Veenstra	Service Lumber Co., Inc.	Marvin Wassink	Betty Smith
Summer Green & Leroux	Theodore & Herta Bogdanos	Margorie Vanderploeg	Melissa Goodman	Elaine Warren
Trustmark National Bank	Gilbert Vandermale	Herman Gray	Ken & Nancy Schrader	Lorna Ramsey
Harvey DeJager	Bernice Vermeer	Wilbert & Barbara Venema	Peggy Bedford	Linda Alford
Donald Koopman	Roger & Carol Simmons	Daniel & Barbara Buist	Kathleen & Rives Carter	Ludema Greenhouse
Mr. & Mrs. Wallace Carter III	Justin & Linda Gebben	Gail or Jean Kooops	Walter & Marie Miller	Top Distributing Co
James & Barbara Start	Daniel & Carol Netz	Jackie Offringa	Paul & Linda Palmer	Helen L.A. Miller Fund
Dr. Barbara Top	Will Marry Pratt	Ann Eggebeen	Mr. & Mrs. Daniel Pastoor	Jim Heeren
David & Susan Vanderheide	Arthur & Joyce Wyma	Ruth Baggett	Carol Newhof	Mast Greenhouse
Henrietta Van Beek	Jenkins Farm	Alyce Green	Robert & Karen Slager	Dave Christians
Eleanor Elenbaas	Evans Planting Company	Clark Planting Partnership	Phyllis Zaagman	Jacob & Marian Heerema
Ralph & Emilie Wiersma	Sunflower Food Store # 88	Rockford Pkg. Supply Co.	Nablad Orchard, Inc.	Jim Heeren
Lauretta Warren	Donna Lynne Corban	Vicki Vaughn	Randy Parham	Regina Evans Parham
Jim Woodwyk	Rockford Pkg. Supply Co.	Nablad Orchard, Inc.	Peggy Bedford	Rosie Smith
Linda Alford	Donna Lynne Corban	Lewis Brown III	Vicki Vaughn	Mr. & Mrs. Merlin Richardson
Lorna Ramsey	Joseph & Donna Tydlacka	John & Louis Lanser	Thelma Zeinstra	Joan Hassevoort
Inontime, Inc	Star Crane & Hoist	Kevin Butterfield	Dennis & Ruth VanAndel	Jere Keyes
Dr. Joel Carroll	Donald & Barbara Bultman	Josh Haveman	Dan Schneidel	J. Bos Vending Service
Beverly Ganung	Albert & Carol Valk	Mr. & Mrs. Thomas Duthler	Albert & Carol Solle	Thomas & Jane Vander Hyde
Heritage Life Funeral Home	Ray & Gerie Breen	Jack & Anna Stryd	Bank of Anguilla	Richard Carr
Gordon & Sara Mae VanderArk	C & J Smith Farm, Inc.	Neal Barber	Robert Sietsema	Nancy Seites
J. Hoffman or G. Terlaan	Marvin & Gilletta Terlaan	Glen & Linda Tillema	Mary L. Piersma	Harriet Oliver
Lee & RoxAnne Evison	Hazel Sandifer	Lorraine Stuart	Paul & Lori Sietsema	Bruce & Susan Harkema
Richard & Nancy Schneider	Doris Stearns	Joseph Hutson & Kevin Ruf	Larry & Bonnie Vanderlaan	Walter & Willene DeGroot
John & Bertha Vis	Marjorie Witte	Harrison & Bettie Bush	Hazel Sandifer	R.A. & R.L. Kramer
Len Hartman	Cliff & Huddy Doornbos	Rayzine Billings-Dale	George & Fran Rostar	Louis & Hirochika Komai
David & Rochelle Richard	Allen & Charlotte Pearson	Patricia Glenn	Wilbert & Frances Dick	Jack Dood
Madeleine Kunnen	Adonica Kunnen	James & Linda Samuelson	Thomas August Rumpitz	Helen I Wassink Living Trust
Thomas & Lucy Harkema	Dave & Lynn Miser	Milton Goza	Cornie & Dolores Rylaarsdam	Betty Dykstra
Hugo & Thelma Staal	Annabelle Driesenga	Bea Overgraaw	Mr. & Mrs. A. Van Middendorp	Allison Faber
Ellis & Sharon Cutler	Dawn Faber	Andrew & Kristin Ryskamp	Mr. & Mrs. Wilbert Venema	Edward & Carol Goebel
Robert & Nancy Rondeau	George & Betty Start	Star Collision Carstar	Robert & Mary Bakker	Wesley & Ruth Brower
Alfonso & Maria Mejorado	Justin & Linda Gebben	Dan & Barbara Joldersma	Betty Claar	Garry & Linda Den Beste
Michael & Helen Wunderlin	Ruth Sweetman	Walter & Carol Verstrate	Jane Warners	Debra & Lorin Bossenbrock
Glenn & Bette Faber	William & Judith Booth	Peter & Judith Vanderark	Mr. & Mrs. Wilbert Venema	Donald & Alyce Boender
Maria Knoppers	John & Marcella Verstraete	Harvey & Neva Warsen	R.J. & B.P. Monk	James & Shirley Heyboer
Melvin & Sandra Busscher	Jeff & Ruth Blahnik	Mr. & Mrs. Donald Bratt	EDF Venture, LLC	Carl & Yolinda Burges
Martin & Barbara Boersma	Jan & Aaltje Knoppers	Centry Floorspace	Bruce & Darlene Spaanstra	Dave & Lynn Miser
Elvinah Zwier	Dennis & Shirley Schrier	Robert & Faith Niewenhuis	Andrew & Jane Voss	Ralph & Irene Vanderhorst
Thomas & Tamara Vitalis	Lester & Marilyn Oosterbaan	Henry & Hildreth	Paul & Ursula Vanduin	Melissa Goodman
Calvin & Doreen Compagner	Robert & Marie Faber	David & Gertrude Schreur	Karl & Betty Hofstra	Robert & Janet Zwier
Roger & Joanne Naber	Mr. & Mrs. Alles	Mary Klooster	Bernard Kunnen	Lois Veldink
Leon & Audrey DeHaan	J.E. Bittner	Harry & Sandra Demeester	Robert & Donna Mingerink	Myles & Glennys Kuperus
Calvin & Florence Sall	Harold & Pam Griffieon	Susie Evans	Pet Supply Plus	Neil Molenaar
Bonnie Faber	Barry Haven	Keith & LuAnne Vander Horst	Charles & Christine Vander Sloot	

DONORS/HELPERS IN THE LIGHTHOUSE VARIETY STORE 2014

Jack & Merrie Bannink	Bob & Andy Pippel	John & Mary Verhoog	Gordon & Sara Mae VanderArk
Casey & Henrietta Sytsema	Ken & Nancy Schrader	Tom & Diane Howlett	Don & Alyce Boender
Willard & Vicki Franken	Anna Medlin	Jane Westerhoff	Bea Overgraaw
Art & Eda Tiesma	Marjorie Vander Kooy	Gret Ten Harmsel	Calvin & Flossie Sall
Anna Mae Aukeman	Annabelle Driesenga	Annebal Vilaza	John & Bertha Vis
Joan Hassevoort	Arelyne DeBoer	Joel & Angie Blauwkamp	Les & Betty Visser
Arie & Nancy Visser	Herman & Pat Visser	John & Elsie Trovold	George & Nancy Miller
Loretta Johnson	Patricia Glenn	Ken & Judy Fletcher	Bill & Joyce Rudenga
Dave & Lynn Miser	Harvey DeJager		

DONATED IN HONOR OF 2014

Jeff Blauwkamp	Bill & Mindy Rutherford	Faye Edwards	Joel Blauwkamp
Russell Stewart	Jim Start	Doris Stearns	Lou Kleyn

DONATED IN MEMORY OF 2014

Peter & Henerika Koopman	Beulah Fults	Harry Mulder	Ethel Brown
Les Oosterbaan	Dr. John Dale Piersma	Katie Top	Marty Buffington
Joe & Margaret Eggebeen	Barb Start	Paul Stearns	Louis Dykstra
Larry Faber	Arthur Klooster	Don Zwier	

INCOME/EXPENSE SUMMARY: OCTOBER 2014 THROUGH JANUARY 2015

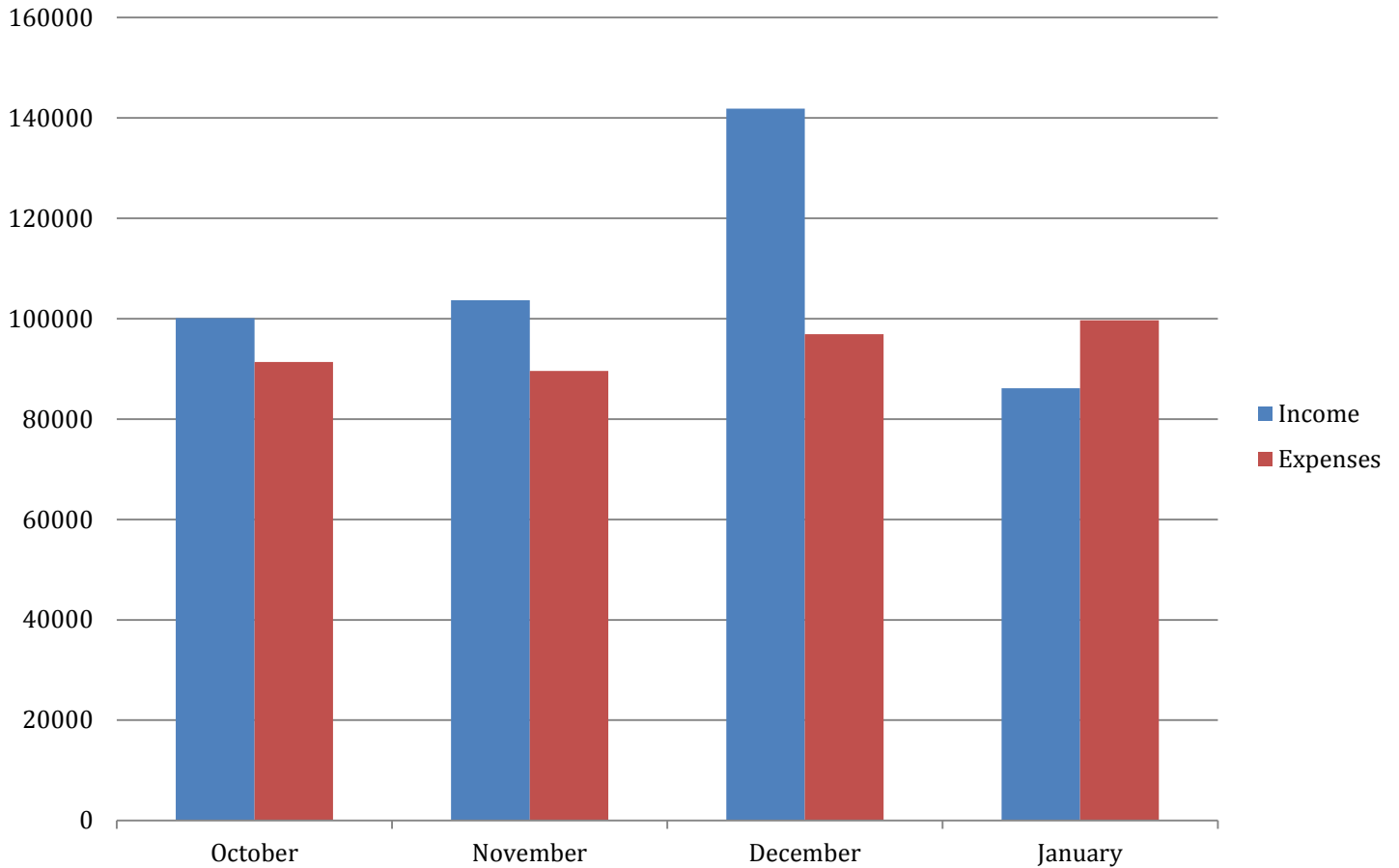

****MCFS is so thankful for the blessings that God has bestowed upon the agency over the past 4 months. Philippians 4:19 "And my God will meet all your needs according to his glorious riches in Christ Jesus." We ask that you continue to pray for MCFS as we move into the future. We are pursuing state funding through additional programs. These programs will be very important to the longevity of the agency. Please pray specifically that we are approved.**



MCFS staff hosted a bake sale at the Lighthouse Variety Store truckload sale. The proceeds from the bake sale went to a MCFS employee whose spouse was involved in a car crash. Please pray for this couple as they deal with this situation.

FUNDRAISER: COOKBOOK

The MCFS Cookbook is here and it is loaded with delicious recipes.

Southern Comforts and Northern Delights



If you are interested in a cookbook, please call and let us know at 662-873-9055. The books are \$12.00 plus shipping/handling.

SNAPSHOT

MCFS CORE SERVICES

DAY HABILITATION: The Day Habilitation Program trains and supports consumers in developing skills for daily living activities and social interaction skills for community integration.

CASE MANAGEMENT: Case Management provides advocacy and referrals to community resources; provides supervision for consumers living in the community; manages Social Security recipients' income; and assists in family and personal emergencies.

MONEY MANAGEMENT: Money management manages and assists consumers in managing their money and related resources. It also establishes, when necessary, a bank checking and savings account for the purpose of direct deposit of consumer checks, payment of all bills, and provisions for a weekly allowance for the consumer.

WORK ACTIVITY SERVICES: Work Activity Services helps individuals age 16 or older functioning at a level, which does not permit them to live or work independently within the community. Through training and experience, their independent living and vocational skills will increase and allow them to reach their highest potential.

EMPLOYMENT RELATED SERVICES: Employment Related Services locates jobs for clients within the community, based on their ability. On-the-job training is provided along with supervision to help the clients keep their jobs.

SUPERVISED LIVING: Supervised Living provides family-style living arrangements in two group homes while training clients in independent living skills. The program maintains regularly scheduled family visits and ensures clients are introduced to all cultural aspects of our society.

NURSING: The agency provides basic nursing services to day and residential clients including health education, dispensing of medications, and supervision of special dietary needs and medical appointments.

FOOD: The agency prepares breakfast, lunch, and snacks for eligible clientele.

TRANSPORTATION: The agency maintains twelve vehicles to service daily bus routes, individual and group trips, and staff needs.

RELIGION: Religion is the foundation of the agency including opportunities in daily chapel, weekly Bible study, choir participation, and counseling.

VOLUNTEER SERVICES

STAFF ASSISTANCE - Receptionist, Clerical worker, Driver, and Housekeeper

CLIENT INTERACTION - Tutoring, Recreation Time, and Visitation.

MAINTENANCE & REPAIR - All MCFS buildings as well as homes in the community.

MCFS' Lighthouse: Stocking the Store



The Lighthouse Variety Store at MCFS was established in 1995 to provide low cost goods to an economically challenged community. The money that is made at the Lighthouse Variety Store is used to serve the individuals that are enrolled in the MCFS programs.

The store is stocked through non-local and local donated items and comes at very little cost to the agency. Several times a year, a semi-truckload of items comes from the West Michigan MCFS Support Auxiliary. This process is worthy of praise and acknowledgement.

Spearheading this mission are Clifford "Cliff" and Helengene "Huddy" Doornbos, as well as other members of the auxiliary. "Huddy" is the daughter of Mr. and Mrs. Peter Vander Ark, who were instrumental in the establishment of the agency in 1975.

In 1998, Cliff retired and quickly became anxious to get busy doing God's work. Since he was already linked to MCFS through his in-laws, he bought a cargo trailer and began collecting donated items to bring to the Lighthouse. He sought out goods from retirees who were looking to downsize, churches, schools, overstocked items from local stores and thrift stores, and individuals sorting through belongings. He has found a mission and has been doing this for almost 20 years now. Along the way, he has added some other volunteers that share his mission. Once, Cliff and his helpers collect the items, they take them to a warehouse that is rented by the auxiliary and the sorting begins. Most Monday mornings, the goods are being sorted and organized to eliminate the need to sort once the items arrive at the Lighthouse. This is a huge help to the volunteers at the Lighthouse. Once the goods are sorted, a semi-truck is loaded and brought to Rolling Fork to be delivered to the Lighthouse.

MCFS would like to thank all that are involved in this process. We know it takes time, money, and energy to make this process run smoothly—we are so grateful. "And I heard the voice of the Lord saying, "Whom shall I send, and who will go for us?" "Then I said, "Here am I! Send me." Isaiah 6:8 (ESV)





Mississippi Christian Family Services, Inc.
117 Delta Street/PO Box 487
Rolling Fork, MS 39159

BOARD OF DIRECTORS
Russell Stewart, President
Peter Jackson, Vice President
Sam Matthews
Rob Evans
Missy Goodman
Pam Hengst

ADMINISTRATION
Leigh-Anne Tilghman, Executive Director
Rosie Smith, Executive Secretary
Sally Harris, Finance Director
Betty Smith, Finance Assistant

PROGRAM SUPERVISORS
Tanya Taylor, Case Management
Connie Mangrum, Work Activity
Janelle Albert, Day Habilitation
Janet Spencer, Group Home
Sharon Chick, Medical
Charles Smith, Transportation

NONPROFIT
US POSTAGE PAID
ROLLING FORK, MS
Permit No. 28

Vision Statement

Mississippi Christian Family Services, Inc. embraces all God's people as productive citizens with respect, love and equality.

