

LIBER 1117 FOLIO 12

LIBER 1878 FOLIO 159

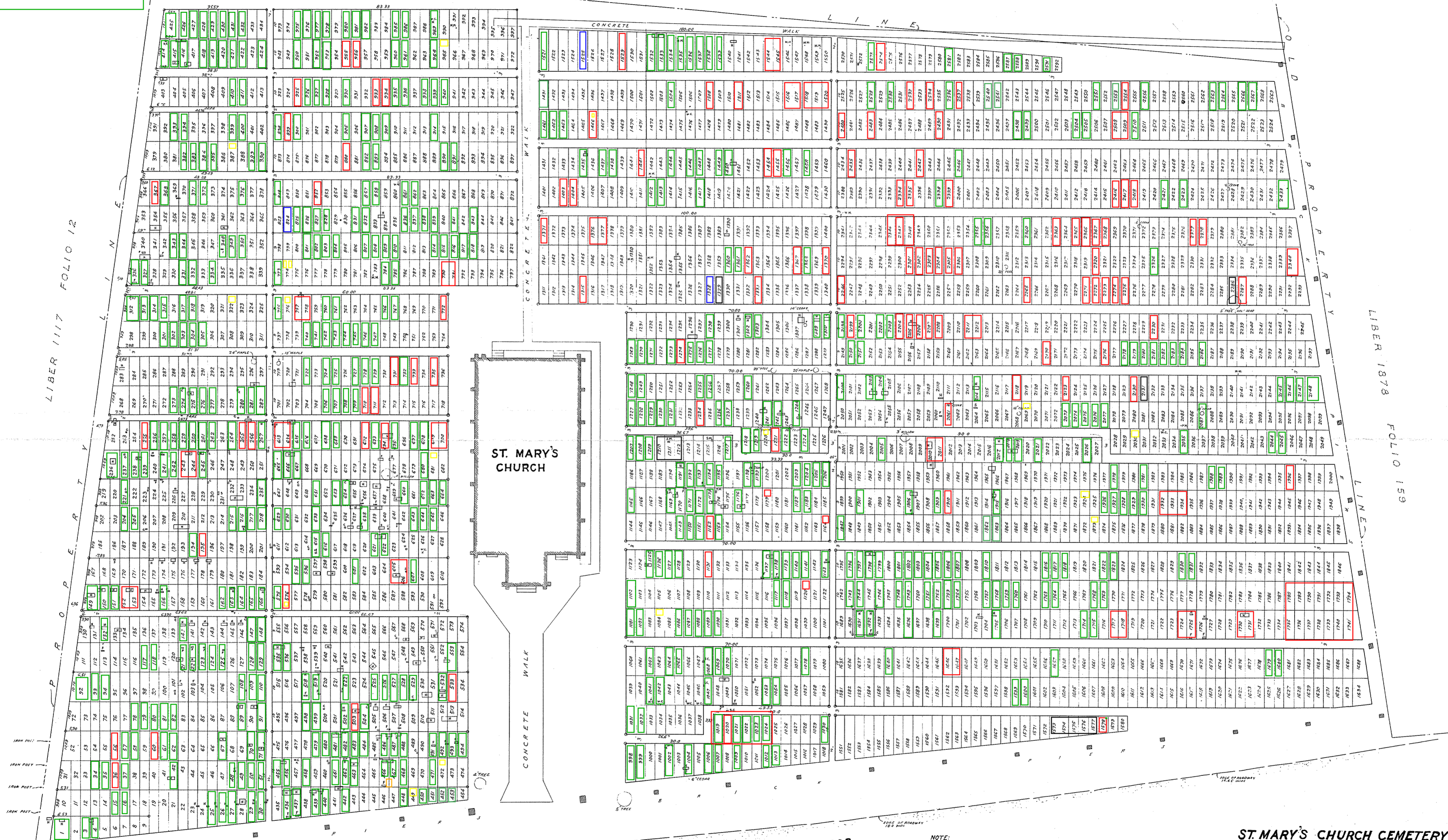

ST. MARY'S CHURCH

STATE (0.7 Mile to State Route No. 224)

- Burial Site
- Cremation Site
- No Marker
- Needs Updating
- Owner Site

NO. 223

ROUTE

LEGEND:

- Existing Headstones indicated thus:
- Existing monuments indicated thus:
- Existing Corner Stones for old lots indicated thus:
- Existing Wooden Caskets indicated thus:
- Existing Stone Caskets indicated thus:
- Existing Underneath Stones indicated thus:
- Existing Metal Markers indicated thus:
- Existing Wooden Markers indicated thus:
- Existing Stone Markers indicated thus:
- Open plots as points indicated thus:

NOTE:

1. Total number of grave sites as shown: 2592
2. Site dimensions 5' x 10' or 6' x 10' or 8' x 10' or 12' x 10' or 12' x 12' or 12' x 14' or 12' x 16' or 12' x 18' or 12' x 20' or 12' x 24' or 12' x 28' or 12' x 32' or 12' x 36' or 12' x 40' or 12' x 44' or 12' x 48' or 12' x 52' or 12' x 56' or 12' x 60' or 12' x 64' or 12' x 68' or 12' x 72' or 12' x 76' or 12' x 80' or 12' x 84' or 12' x 88' or 12' x 92' or 12' x 96' or 12' x 100'
3. Walks and paths have been located in such a fashion as to attempt to avoid all marked existing graves. In areas where existing graves are obviously too close together to permit walks, the total area has been divided into grave sites to which these graves may be assigned.

As of 12-25-2014

ST. MARY'S CHURCH CEMETERY

PISCATAWAY DISTRICT
 PRINCE GEORGE'S COUNTY, MARYLAND
 FOR
 FATHER PAUL REPETTI

SCALE: 1" = 10'
 ALLEN AND KOENIG, Lead Planners and Surveyors
 4630 MONTGOMERY AVENUE
 BETHESDA, MARYLAND