



# The Archive



*Mount Dora Historical Society*

*April 2014*

## Upcoming Events:

**Friday, April 11th ~ 6 pm to 8 pm** during the *Art Stroll*, Dan Crusie, Leesburg artist and watercolorist will display his artwork at the Mount Dora History Museum.

**Friday, April 25th and Saturday, April 26th ~ 10:00 a.m. to 2:00 p.m.** the Mount Dora Historical Society will co-sponsor a Preservation Event with and at the W.T. Bland Public Library in Mount Dora. Please bring historic photos of Mount Dora and local events. We will scan photos and documents. As a thank-you, we will present you with a cd of your images to keep.

**Thursday, May 22nd ~ 6:30 p.m.** we will hold our annual meeting at the W.T. Bland Public Library. Neil Baugus from the Orange Blossom Cannonball will present a talk on Antique Trains. Light refreshments will be served. Meeting will be conducted after Mr. Baugus' presentation.

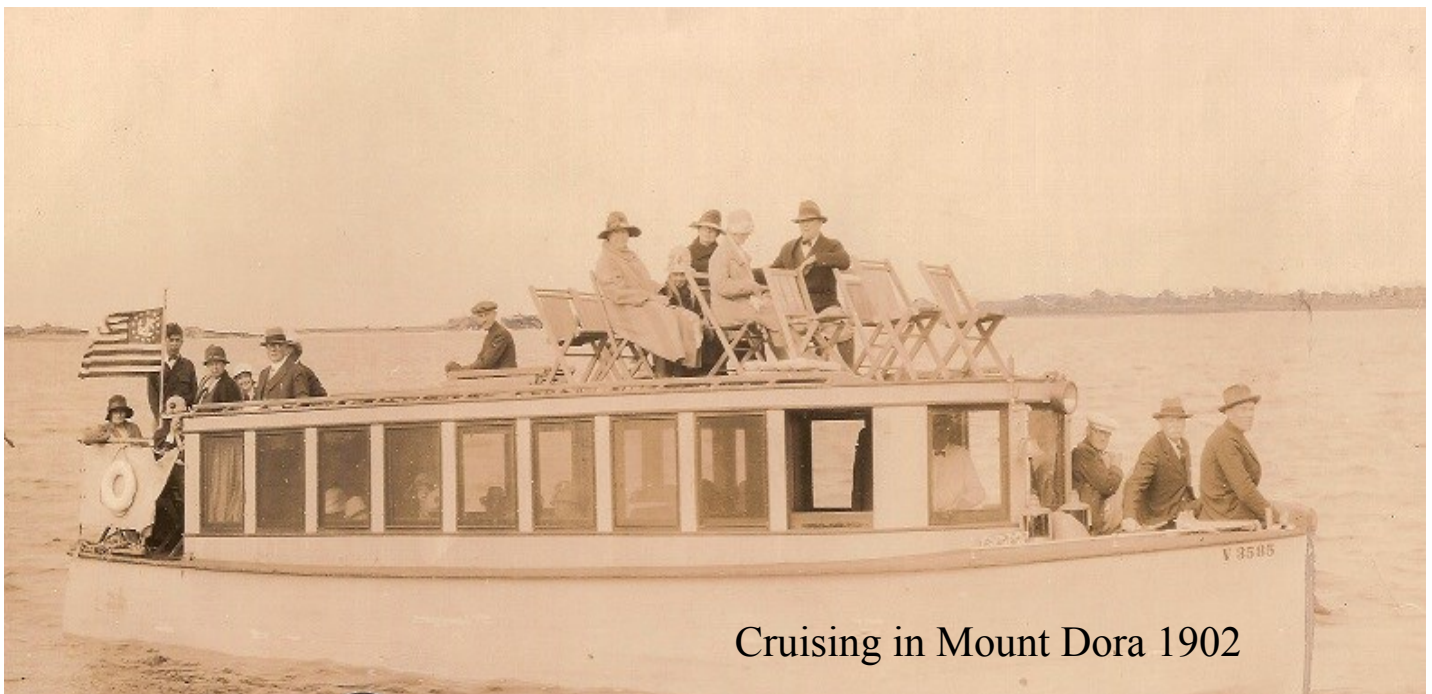

Cruising in Mount Dora 1902

This is an example of pictures that have recently been scanned. Unfortunately, very little is known about these people, but the boat is believed to be Doc Gilbert's. If you have any more info, we would love to hear from you.

**Our life member list is growing:**

Mick & Connie Aldridge  
Dolores Bersell  
Rodney & Elizabeth Brewer  
Michael & Georgann Bukata  
Glenna Burch/Marsha Blum  
Betty Cook  
Joe & Janice DiFiore  
Dave & Lynn Felts  
James Laux  
Al & Marlette Liveright  
Sarah F. Luther, PhD  
Gary McKechnie & Nancy Howell  
Gene Packwood  
Brandon Wald  
Cooper & Vye Wise  
Mount Dora Community Trust-Brooks

\*MUSEUM ADMISSION is \$2.00 for adults, \$1.00 for students, kindergarten and under are free. Tour groups pay the same price.

\*\*Admission is always free for Members of the Historical Society.

\*\*\*Bring your group to visit the museum for a private one hour tour on Tuesday or Friday morning. Arrangements must be made two weeks in advance. call: 352-383-0006 or e-mail: [mountdorahistory@gmail.com](mailto:mountdorahistory@gmail.com)

DOCENT STAFF: ☺Thank you☺

Tuesday-Rosemary Cliburn  
Wednesday-Lois Johnson  
Thursday-Janie Burbank  
Friday-Julia Goodwin & Jackie Kinsler  
Saturday-Susan Bourrillion  
Sunday-Martin Rosengarten  
Substitute-Janet Westlake  
Substitute-Gail Morris

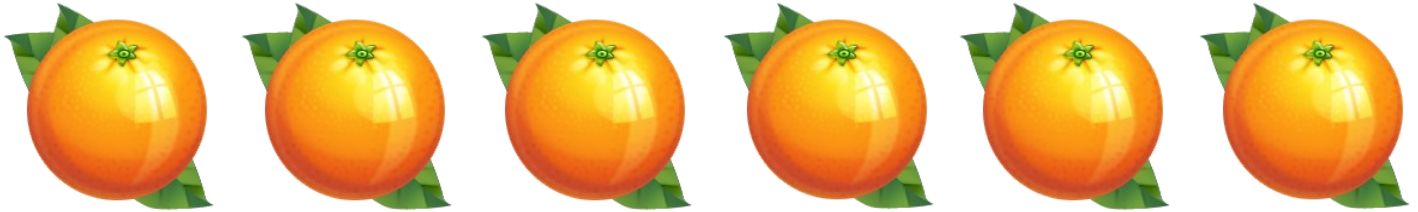

**Application for Membership in the Mount Dora Historical Society**

Annual dues cover the period of April 1<sup>st</sup> to March 31<sup>st</sup> of the next year.

(If you join within 6 months of our new year, your membership is good until the year after.)

Personal checks or money orders will be accepted. (You can drop by the museum and pay by credit card.)

Please check a box to indicate:  New Member  Renewing Member  Referred by:

Please check one type of membership below: \_\_\_\_\_

Individual \$15  Family \$25  Business \$50

Life Member \$100  Life Member Family \$150  Life Member Business \$250

Date: \_\_\_\_\_

Name: \_\_\_\_\_

Mailing Address: \_\_\_\_\_

City/State/Zip: \_\_\_\_\_

Phone Number: \_\_\_\_\_ (circle one) cell phone home phone work phone

E-mail: \_\_\_\_\_

Names of family for family membership: \_\_\_\_\_

**Mail your application and payment to  
Mount Dora Historical Society, Inc.; P.O. Box 1166; Mt Dora, FL 32756**