

# Knowledge of Children Generated through Linked Data in Denmark

**Peter Fallesen**

Rockwool Foundation Research Unit  
University of Copenhagen  
Yale University

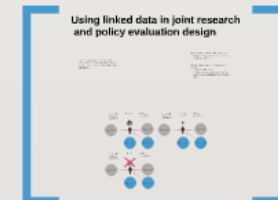

Thank you

Peter Fallesen  
pf@rft.dk

# Knowledge of Children Generated through Linked Data in Denmark

**Peter Fallesen**

Rockwool Foundation Research Unit

University of Copenhagen

Yale University

# The data structure





# STATISTICS DENMARK

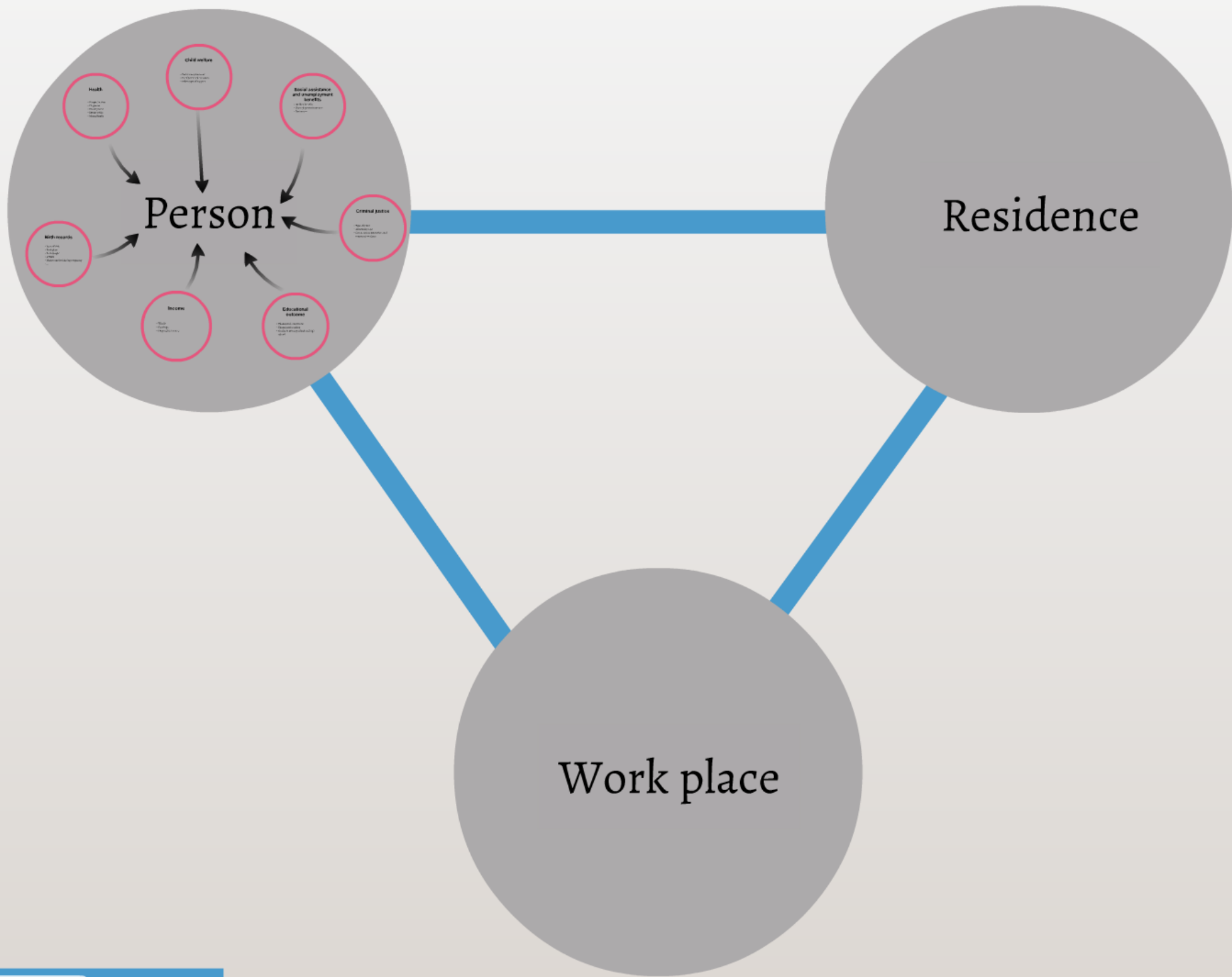

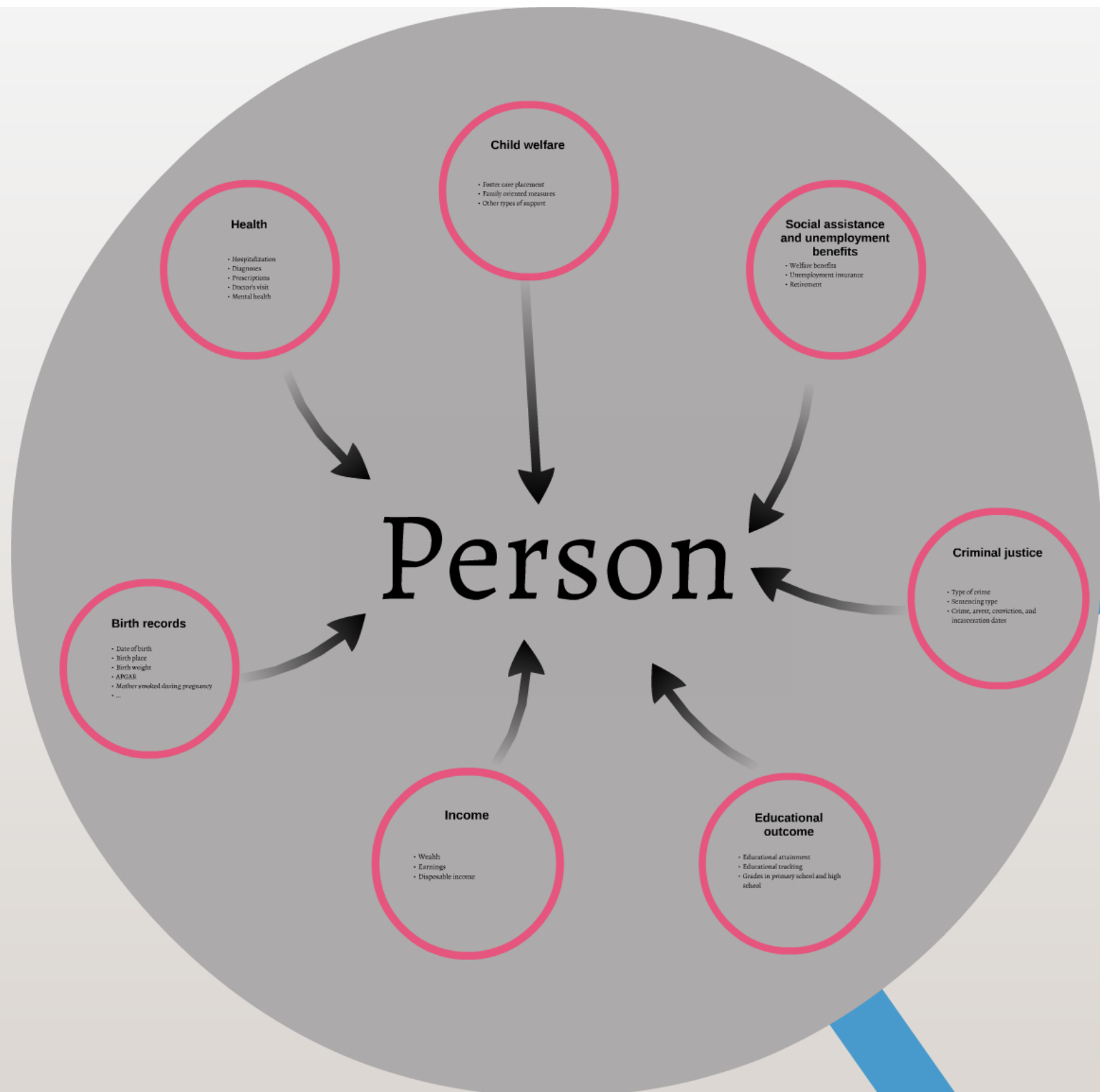

# Birth records

- Date of birth
- Birth place
- Birth weight
- APGAR
- Mother smoked during pregnancy
- ...

# Health

- Hospitalization
- Diagnoses
- Prescriptions
- Doctor's visit
- Mental health



# Child welfare

- Foster care placement
- Family oriented measures
- Other types of support

# **Social assistance and unemployment benefits**

- Welfare benefits
- Unemployment insurance
- Retirement

# Criminal justice

- Type of crime
- Sentencing type
- Crime, arrest, conviction, and incarceration dates

# Educational outcome

- Educational attainment
- Educational tracking
- Grades in primary school and high school

# Income

- Wealth
- Earnings
- Disposable income

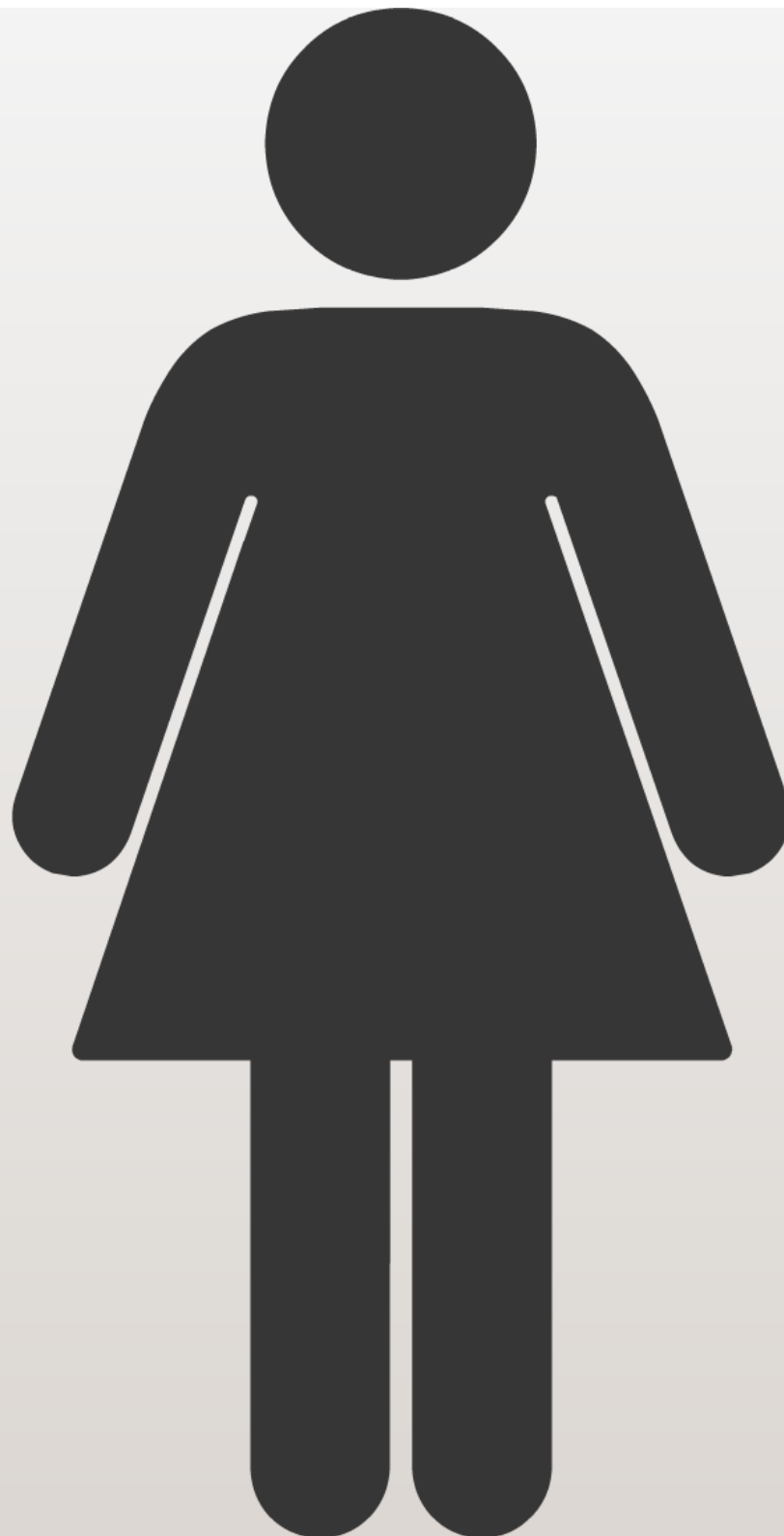

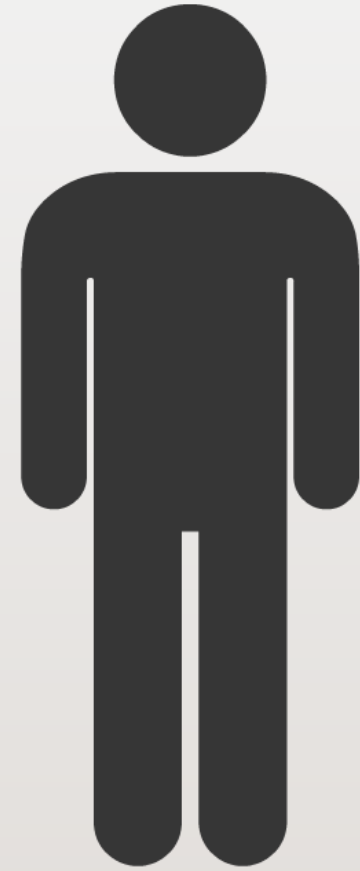
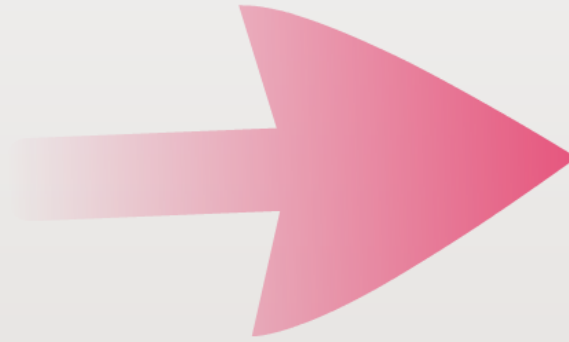
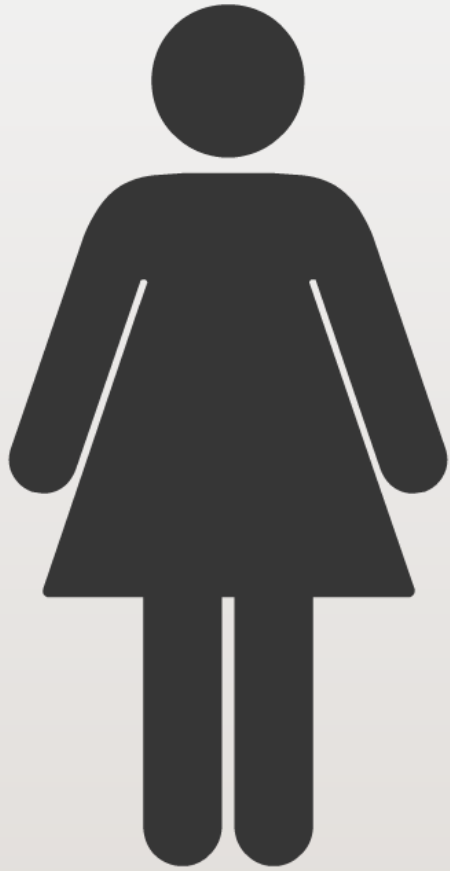

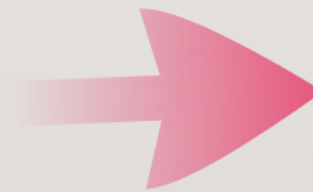



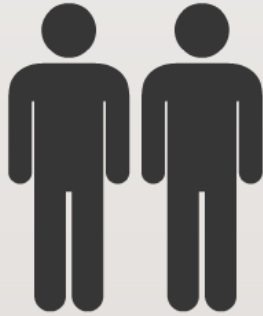
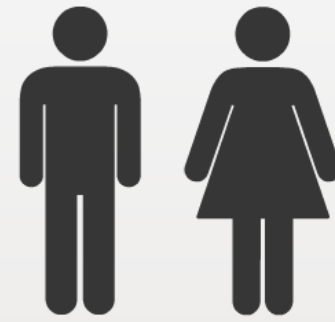

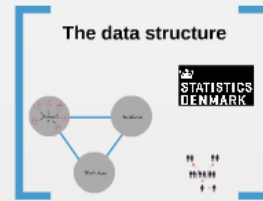

# Knowledge of Children Generated through Linked Data in Denmark

**Peter Fallesen**

Rockwool Foundation Research Unit  
University of Copenhagen  
Yale University



**Thank you**

Peter Fallesen  
p@rt.dk

# Do children's behavioral problems cause foster care placements?

Figure 1. Foster Care Caseloads

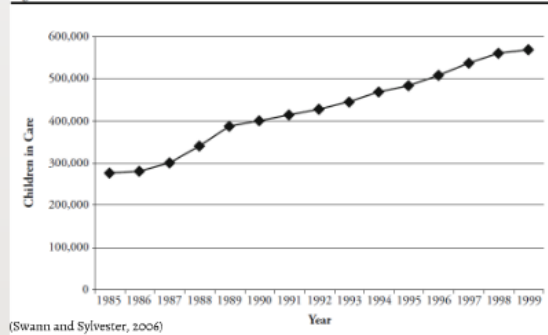

- Decrease in welfare payments
- Unemployment
- Incarceration
- Drug use
- Adoption subsidies

Figure 2: The US Unemployment Rate since 2000

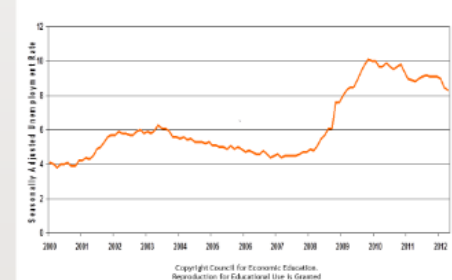

Municipal Variation in Average Number of ADHD medicated per 1,000 Children - 1998, 2004, 2010

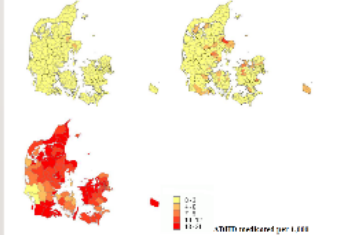

ADHD medication rates for children and youth in Denmark and U.S., 1995-2011

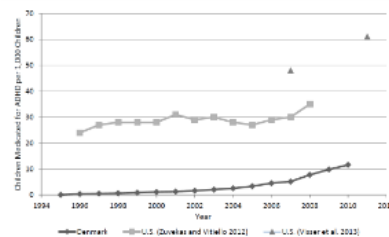

Cumulative Risk of Foster Care Placement by Age 18  
All Children, By Sex

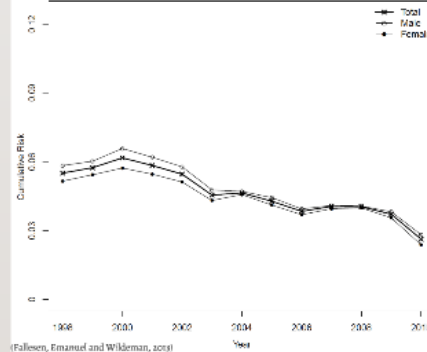
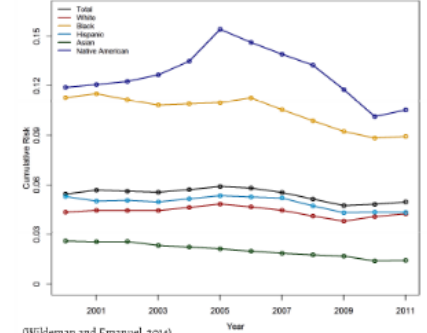

Figure 2: Cumulative Risk of Foster Care Placement by Age 18  
For All Children



## Methods and findings

We estimate both macro level models and individual level fixed effect models.

*We find that an one percentage point increase in ADHD medication rate caused a 33 percentage decrease in foster care risk for children aged 6-18*

# Do children's behavioral problems cause foster care placements?

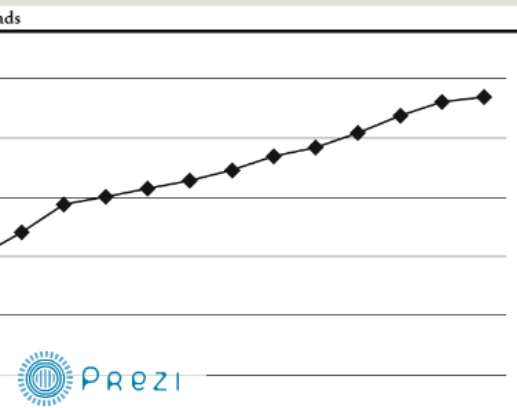

- Decrease in welfare payments
- Unemployment
- Incarceration
- Drug use
- Adoption subsidies

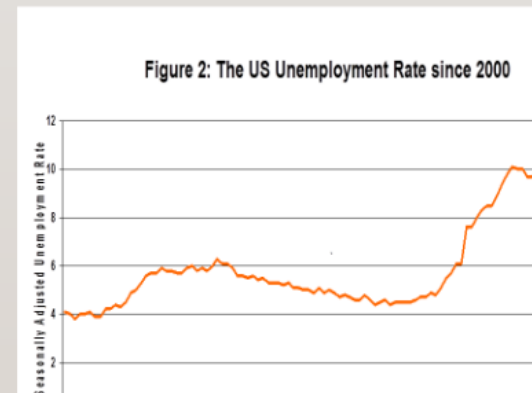

**Figure 1. Foster Care Caseloads**

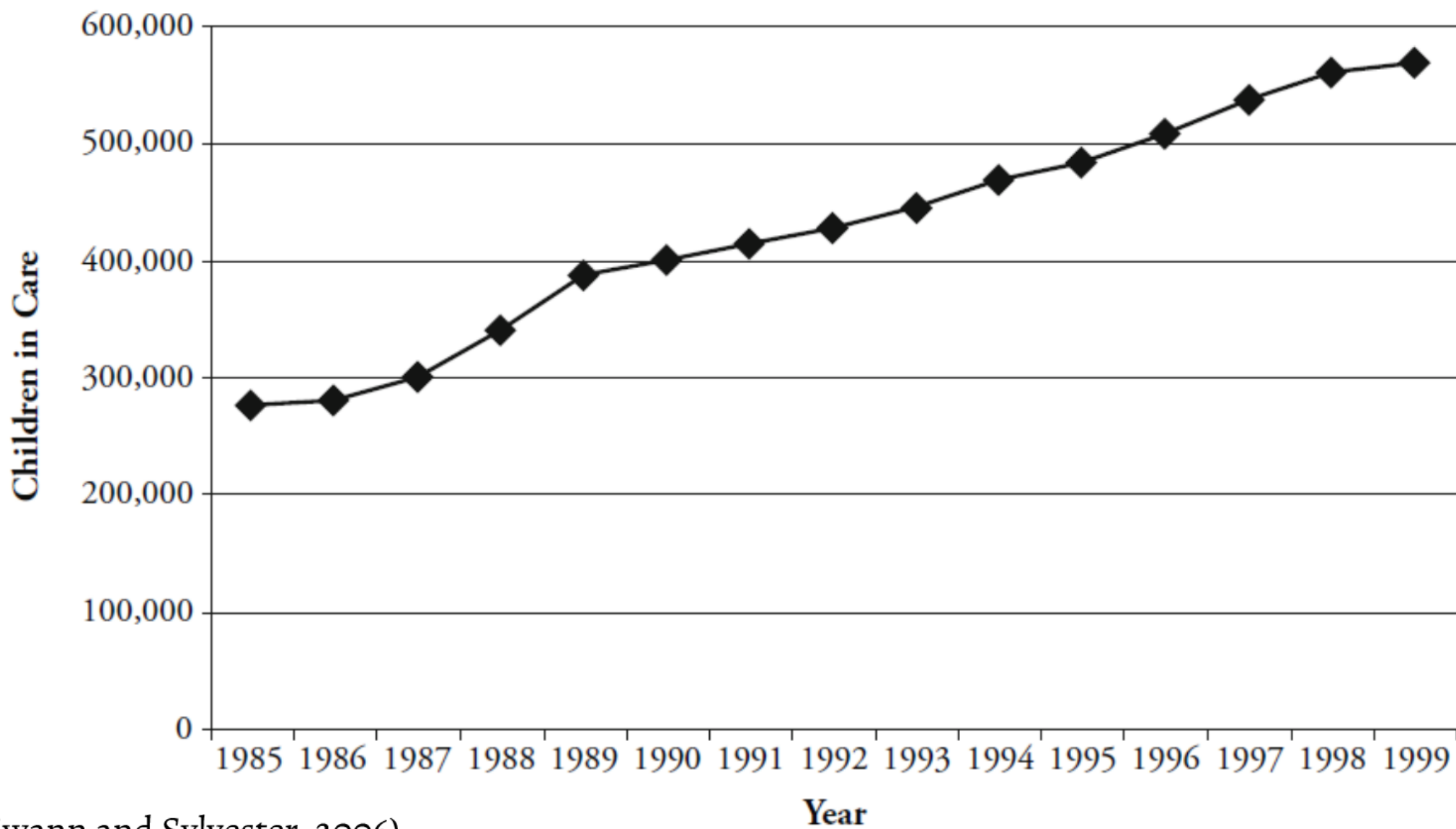

(Swann and Sylvester, 2006)

- Decrease in welfare payments
- Unemployment
- Incarceration
- Drug use
- Adoption subsidies

## Figure 2: The US Unemployment Rate since 2000

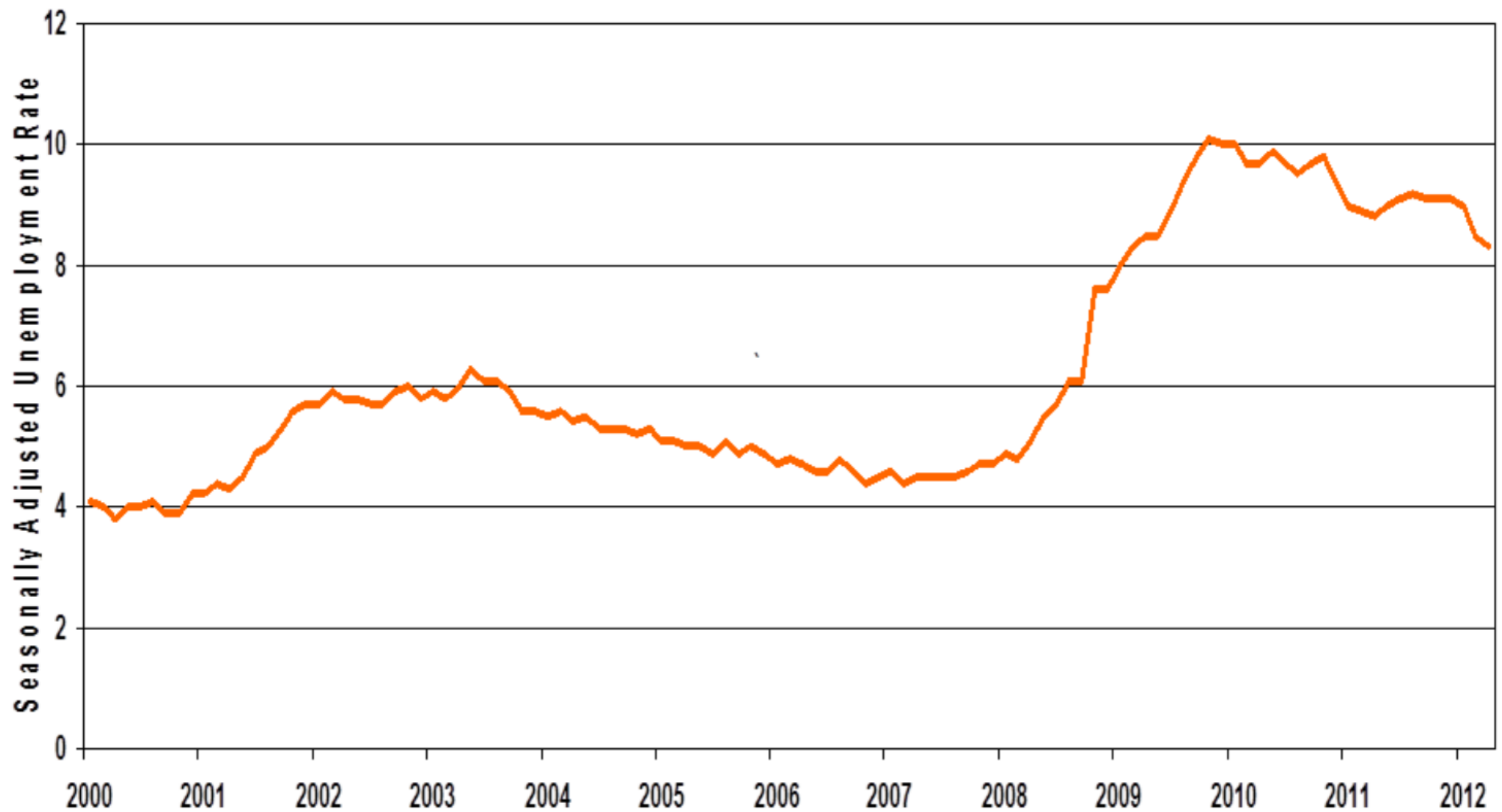

**Figure 2: Cumulative Risk of Foster Care Placement by Age 18**

For All Children

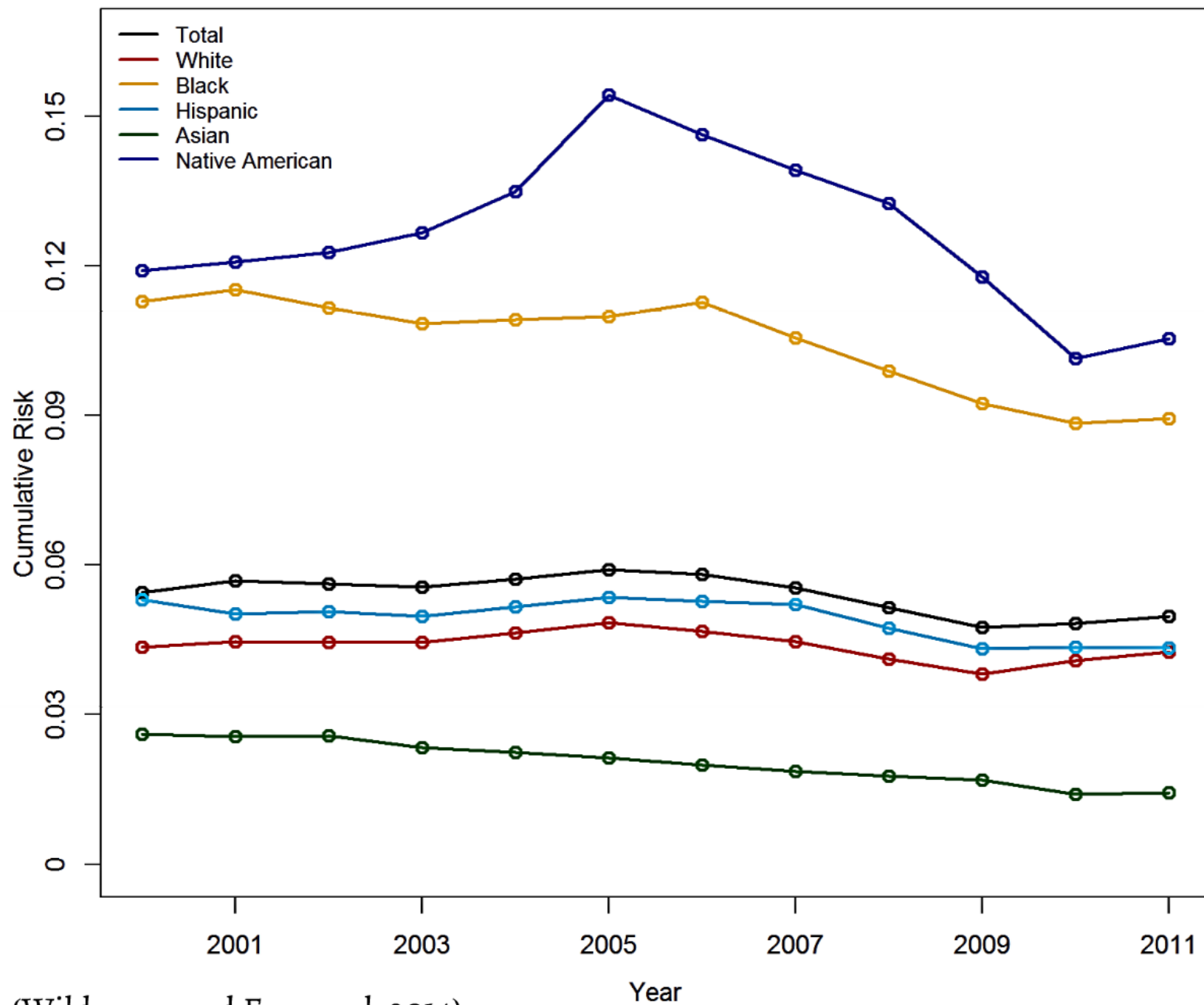

(Wildeman and Emanuel, 2014)



# Cumulative Risk of Foster Care Placement by Age 18

All Children, By Sex

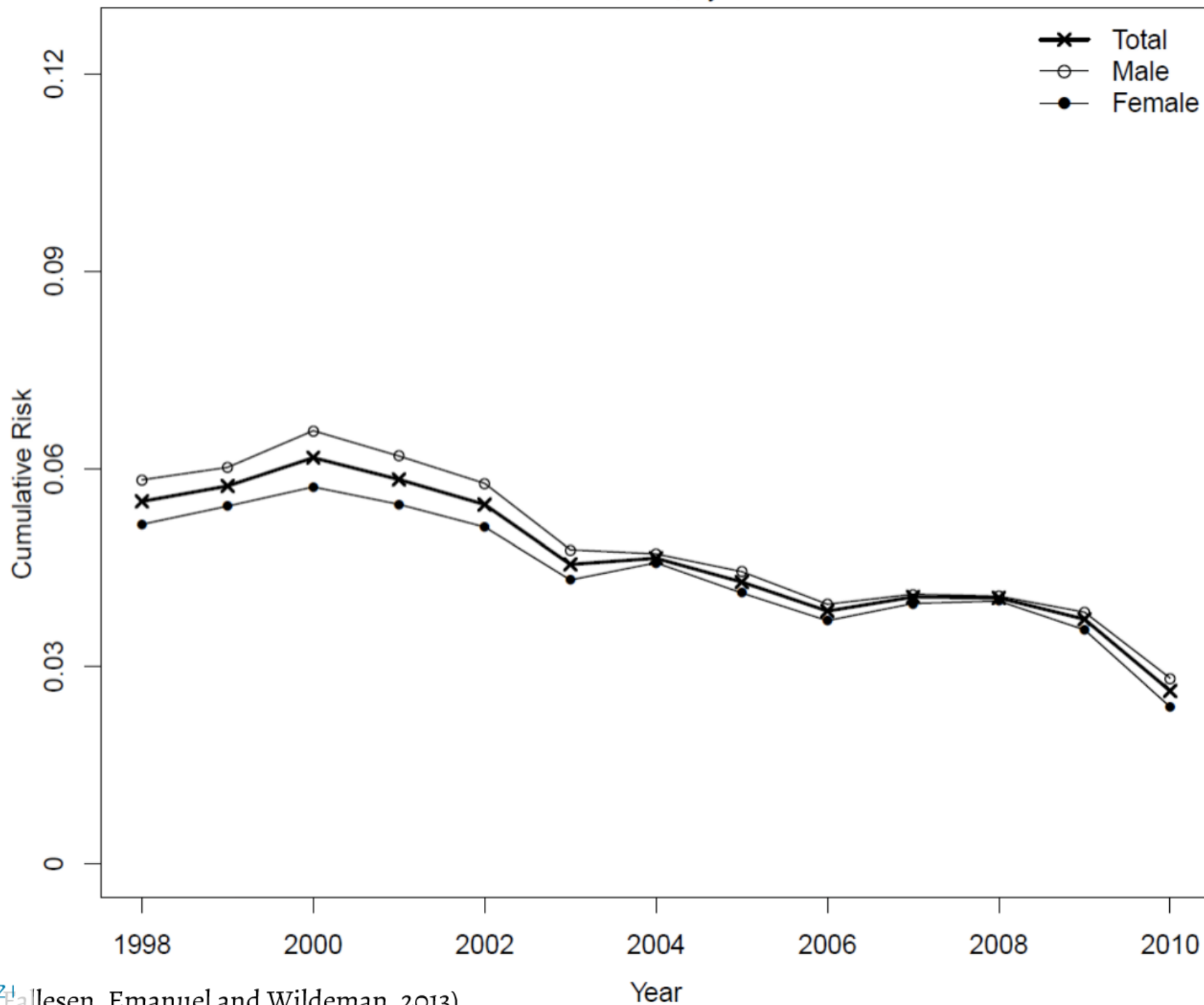

# ADHD medication rates for children and youth in Denmark and U.S., 1995-2011

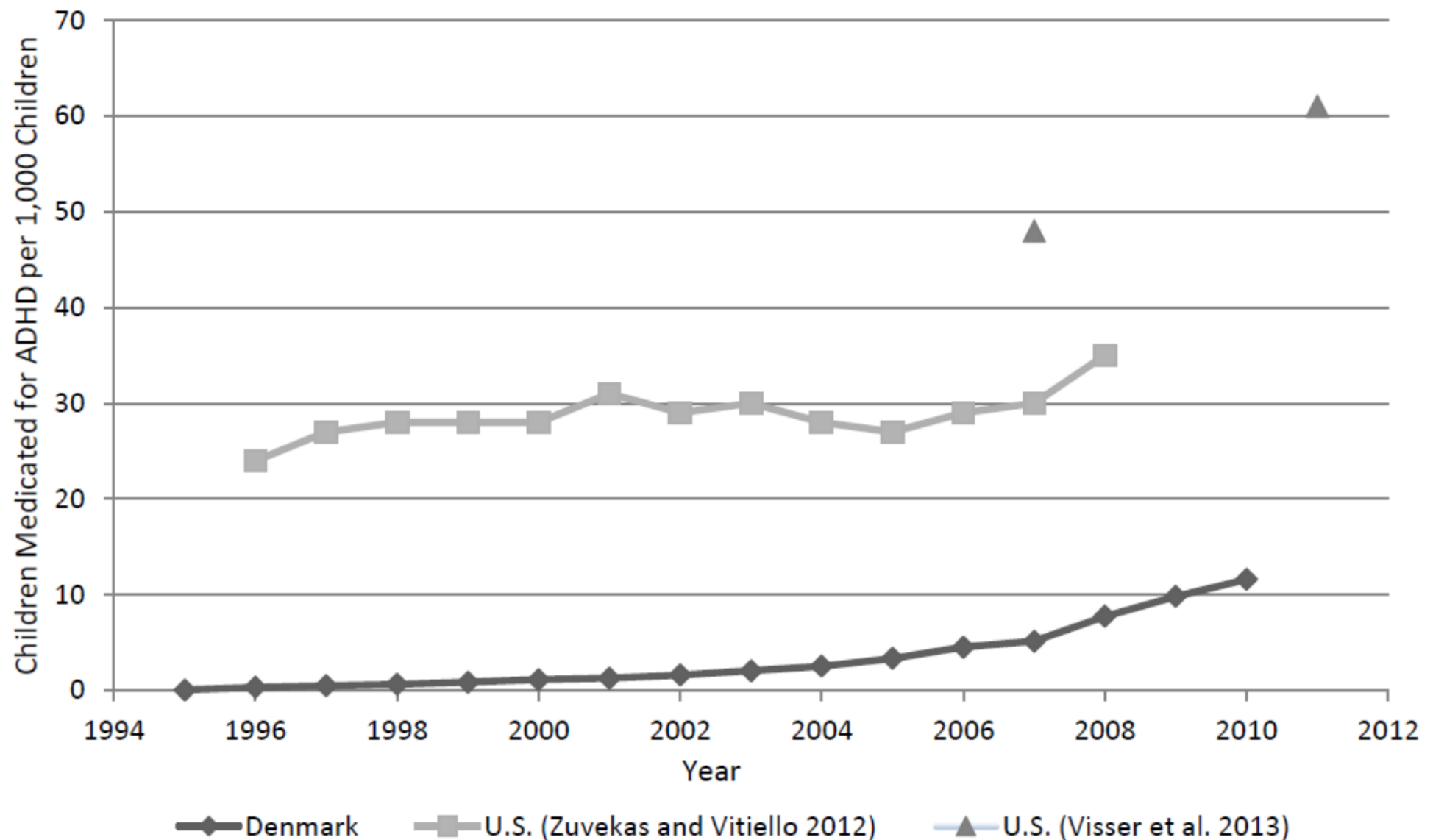

Source: Statistics Denmark; Zuvekas and Vitiello (2012); Visser et al. (2013)

# Municipal Variation in Average Number of ADHD medicated per 1,000 Children - 1998, 2004, 2010

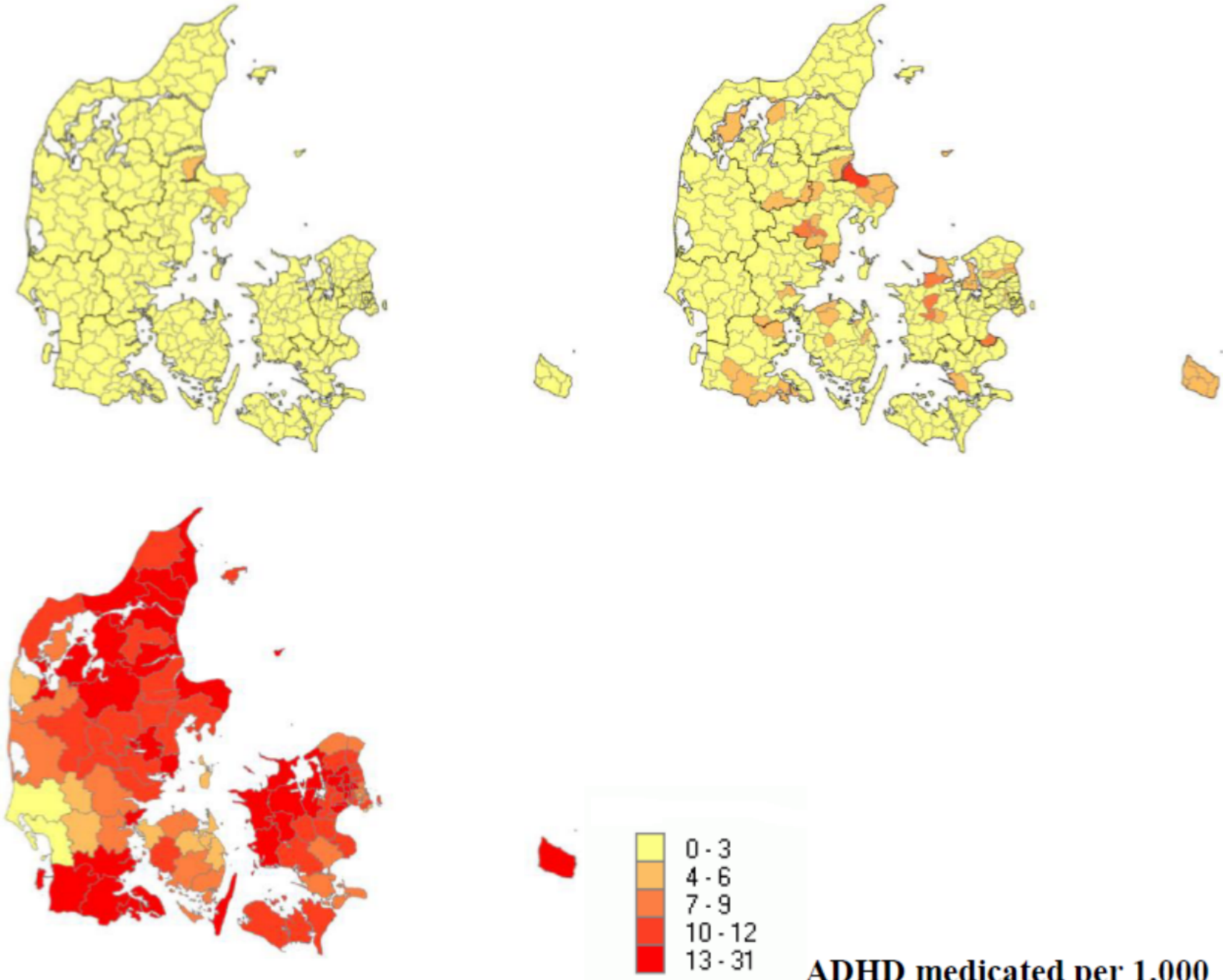

**ADHD medicated per 1,000**

## Methods and findings

We estimate both macro level models and individual level fixed effect models.

*We find that an one percentage point increase in ADHD medication rate caused a 33 percentage decrease in foster care risk for children aged 6-18*

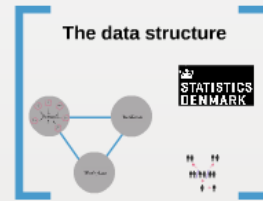

# Knowledge of Children Generated through Linked Data in Denmark

**Peter Fallesen**

Rockwool Foundation Research Unit  
University of Copenhagen  
Yale University



**Thank you**

Peter Fallesen  
p@rt.dk

# Using linked data in joint research and policy evaluation design

Low levels of education and lack of labor market attachment are some of the main predictors for whether a young mother's child(ren) at some point enter foster care

The Danish Ministry of Social Affairs appointed two Danish municipal governments to function as test cases for a family oriented effort

The municipal government offered at risk mothers help with

- acquiring mothering skills
- building social network with other new mothers
- entering either the educational system or the labor force

Low levels of education and lack of labor market attachment are some of the main predictors for whether a young mother's child(ren) at some point enter foster care

The Danish Ministry of Social Affairs appointed two Danish municipal governments to function as test cases for a family oriented effort

The municipal government offered at risk mothers help with

- acquiring mothering skills
- building social network with other new mothers
- entering either the educational system or the labor force



*Socioeconomic  
background  
pre-treatment*

*Treatment*

*Outcomes  
post-treatment*

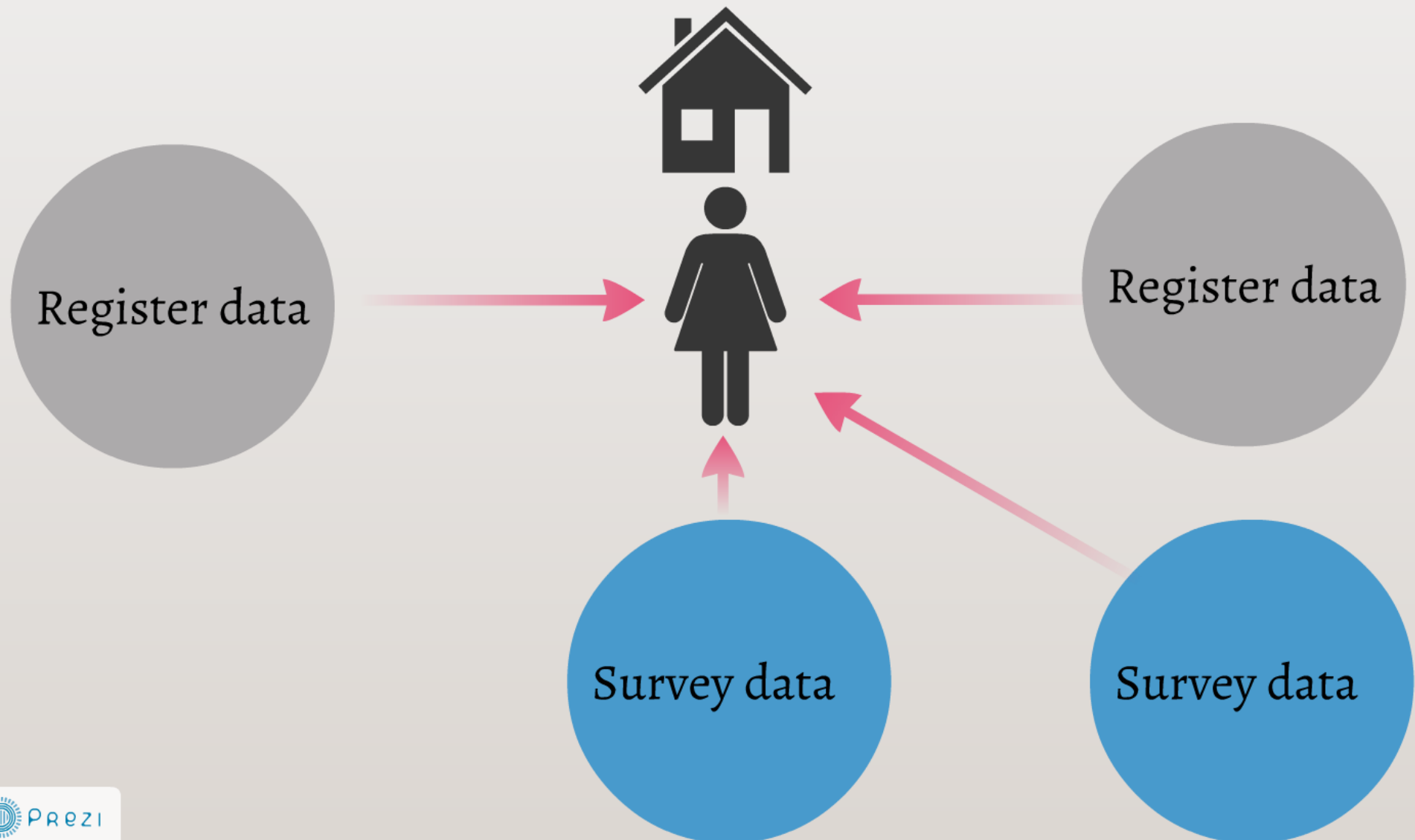

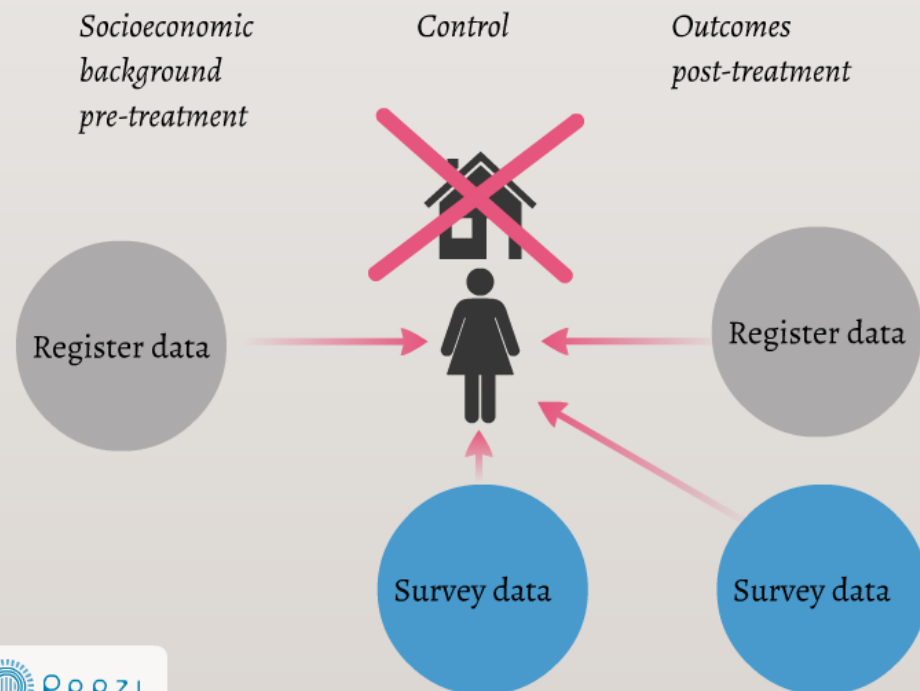
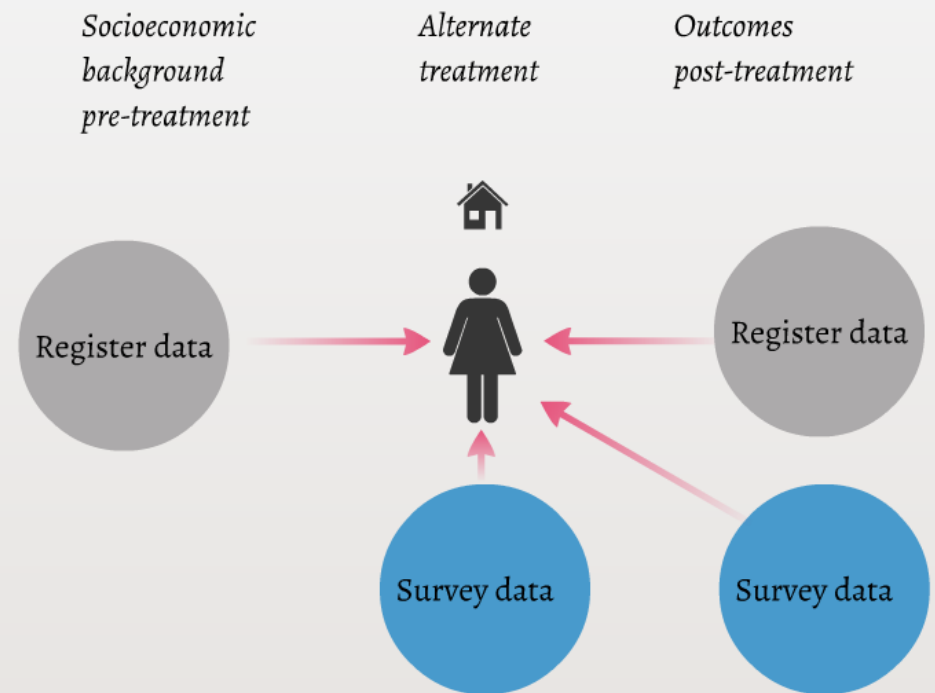
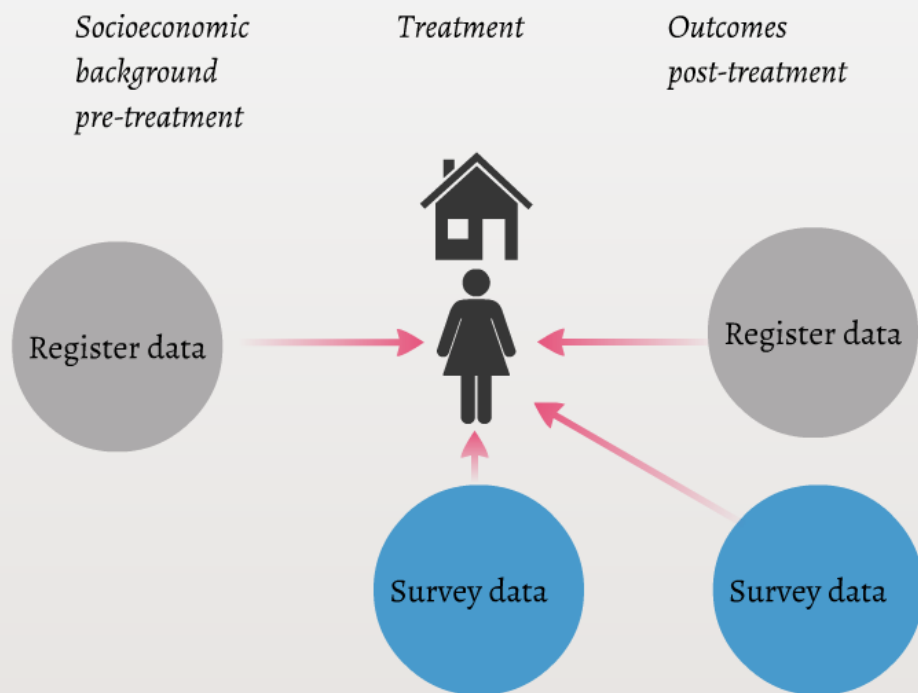

# Thank you

**Peter Fallesen**  
**pf@rff.dk**

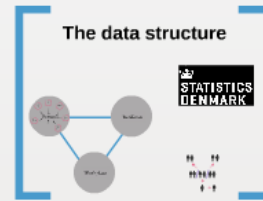

# Knowledge of Children Generated through Linked Data in Denmark

**Peter Fallesen**

Rockwool Foundation Research Unit  
University of Copenhagen  
Yale University



**Thank you**

Peter Fallesen  
p@rt.dk