

Photo Album for Newbrook, VT

Job # 29192

W/O # 19352537

April 15, 2016

Since the last report, the chassis began preparations for fire service use. Chassis trim and the body supports are in the process of being installed. The lower body modules began having trim and wiring harnesses installed and the water tank was set to begin the paint process. Next week the chassis should continue on the chassis prep line, the pump house could begin assembly, the lower body should continue on the body line and the water tank should begin the paint process.

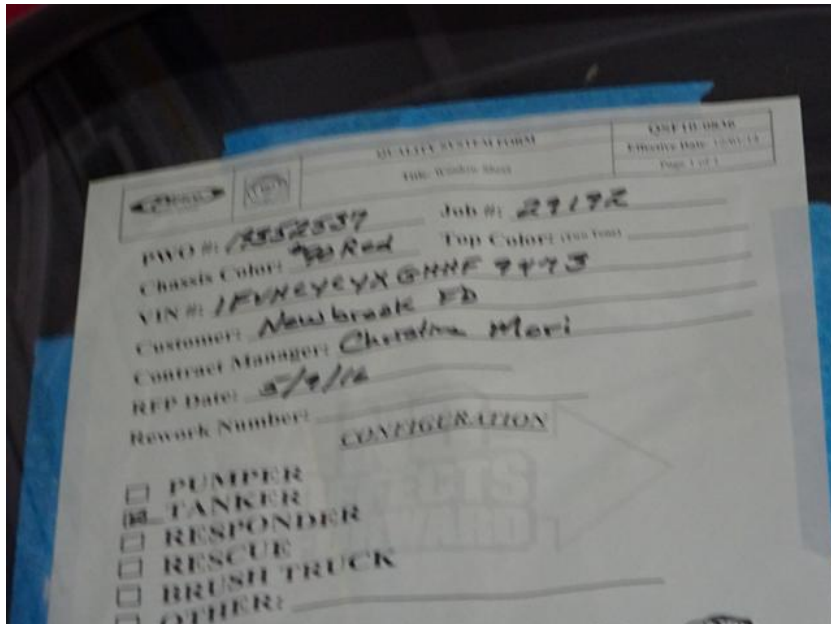

DSC06376



DSC06377



DSC06378



DSC06379



DSC06380



DSC06381

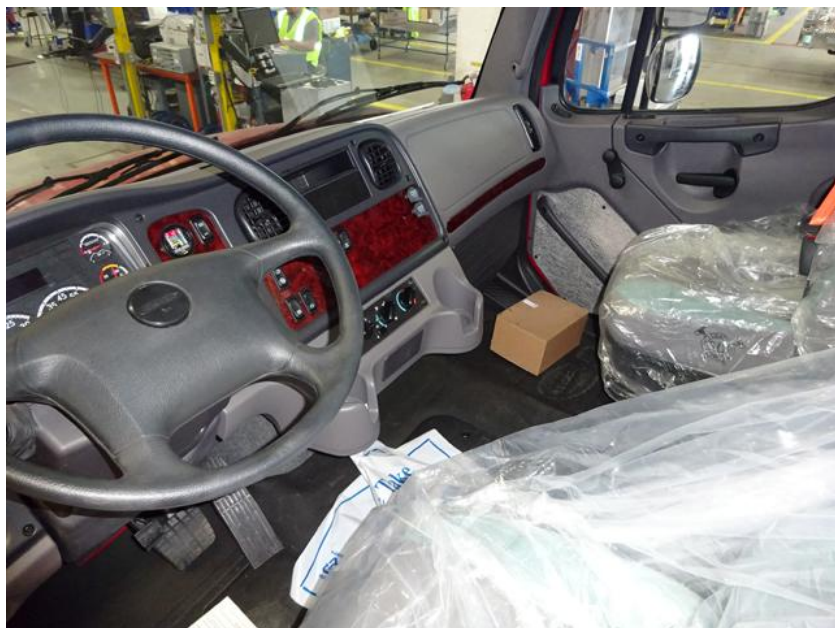

DSC06382



DSC06383



DSC06384



DSC06385

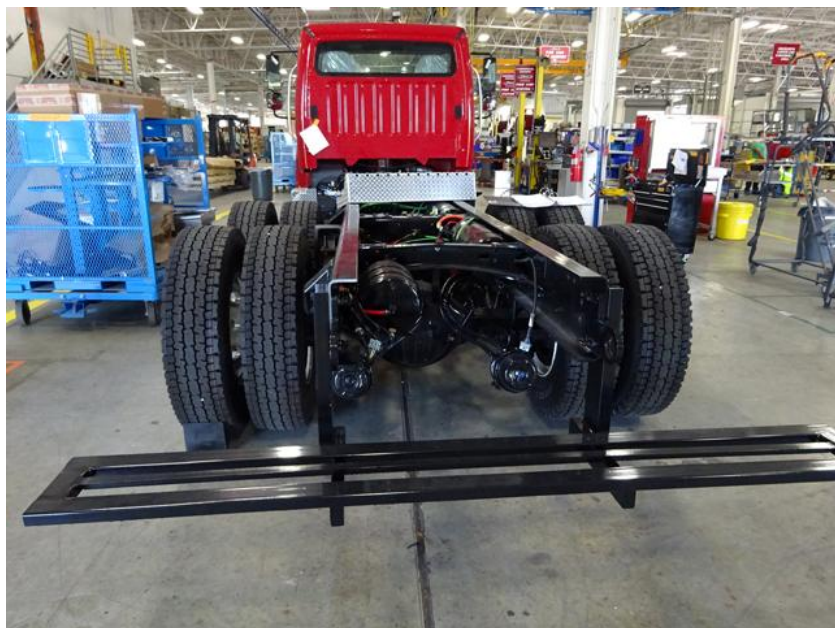

DSC06386



DSC06387



DSC06388



DSC06389



DSC06390



DSC06391

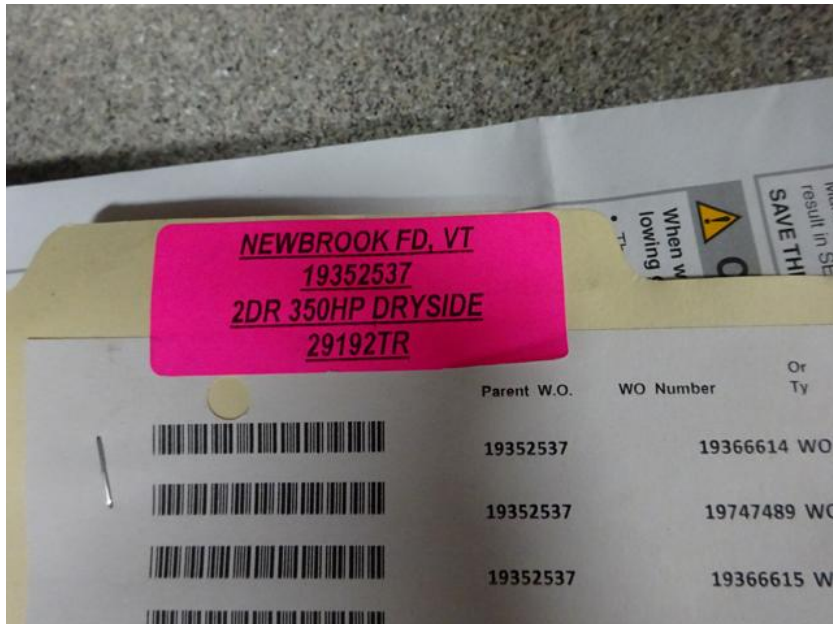

DSC06392



DSC06393



DSC06394



DSC06395



DSC06396



DSC06397



DSC06398



DSC06554



DSC06555



DSC06556



DSC06557



DSC06558