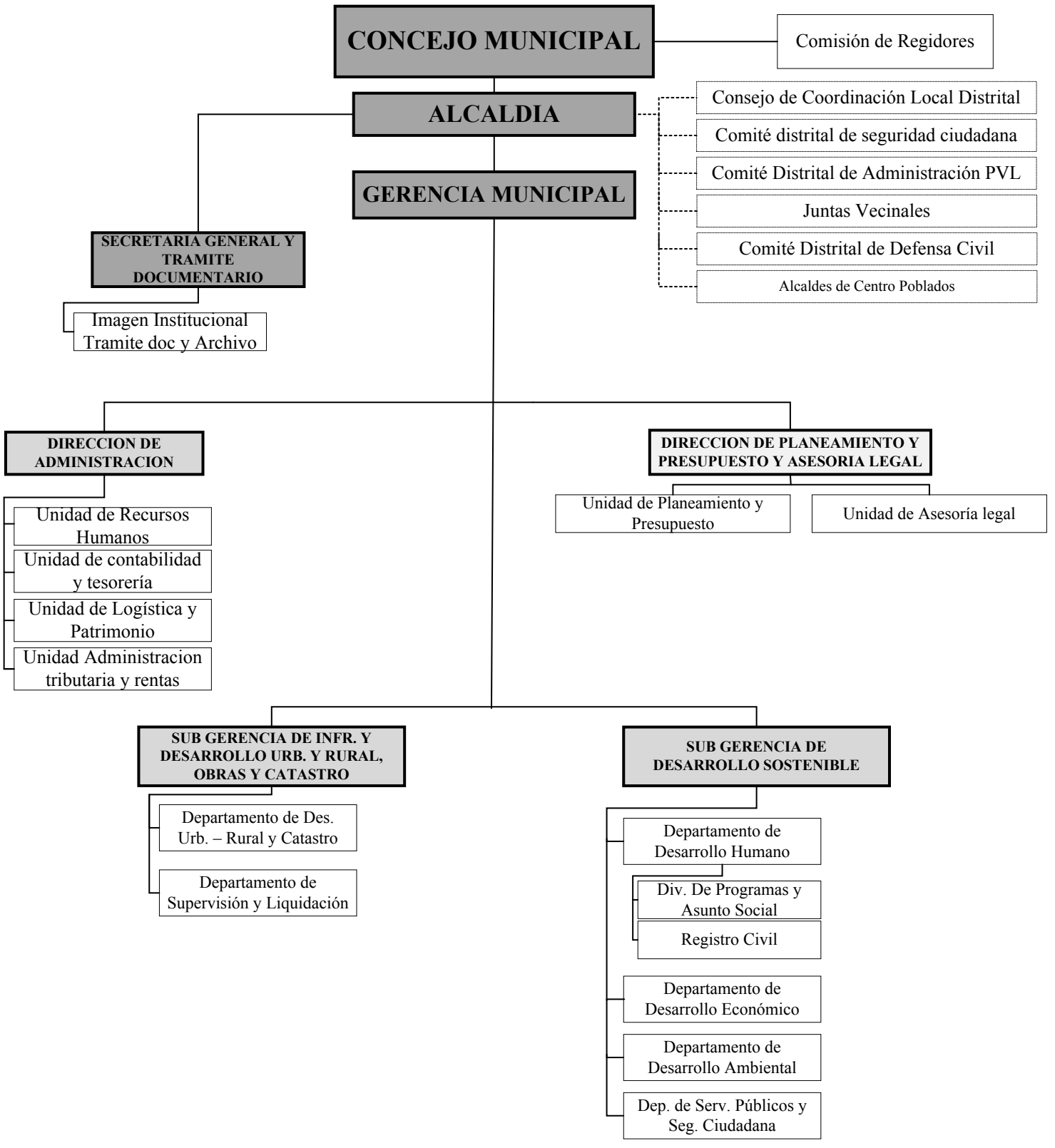STRUCTURA ORGANICA DE LA MUNICIPAL DE CHIARA