



LEGEND

- ① Multi-Purpose Court with 6' Chainlink Fence
- ② Existing Playground with New Concrete Curb
- ③ Pathway
- ④ Bike Rack
- ⑤ Bench
- ⑥ Plaza with Wood Pergola and Roll-Up Door to Access Multi-Purpose Room
- ⑦ Ornamental Tree
- ⑧ Shade Tree
- ⑨ Accessible Building Entry

PARK INFORMATION

Size: 0.9 Acres
 Address: 200 South Washington Street



Pre-Referendum Concept
COMMUNITY CENTER PARK
 Park District of La Grange

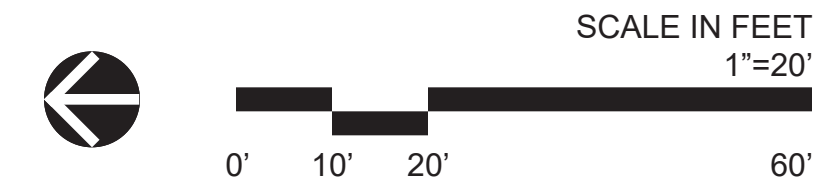



LEGEND

- ① Basketball Court
(New Backboard/Hoops and Color Coat)
- ② Shade Tree
- ③ 9-Hole Disc Golf Course
- ④ Expanded Garden Plots with Hose Bib
- ⑤ Soccer Field
(9v9 Size: 210'x135')
- ⑥ Pathway
- ⑦ Existing Parking Lot
(62 Spaces)
- ⑧ 4' Fencing
- ⑨ Restroom Building
(2 Unisex Stalls; Size: 8'-8"x16'-8")

PARK INFORMATION

Size: 9.8 Acres
 Address: 4903 South Willow Springs Road



Pre-Referendum Concept
DENNING PARK
 Park District of La Grange

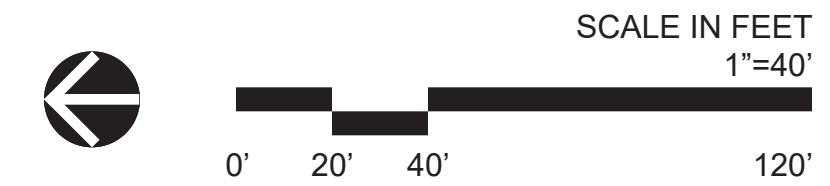

DATE: 07/15/2024

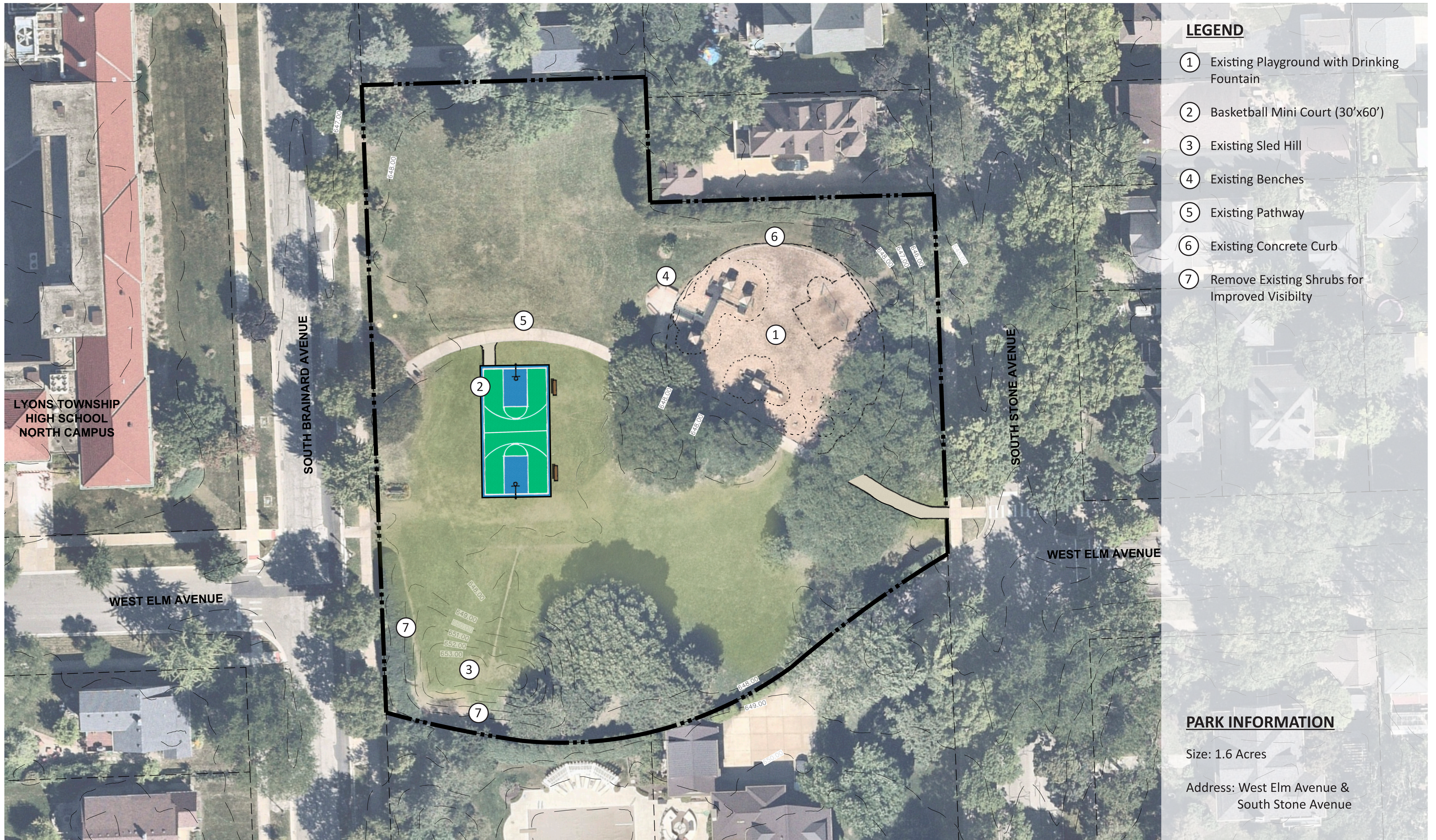

Pre-Referendum Concept
ELM PARK
 Park District of La Grange

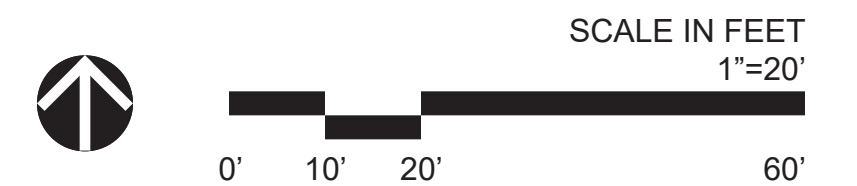



LEGEND

- ① Parking Lot with Drop-off (12 Spaces)
- ② Remove Picnic Shelter and Replace with 24'x24' Shelter
- ③ Soccer Field (9v9 Size: 240'x140')
- ④ Playground (Ages 2-12)
- ⑤ Tennis Courts
- ⑥ Multi-Purpose Court with 6' Chainlink Fence
- ⑦ Bench
- ⑧ Existing T-Ball Field
- ⑨ Existing Building
- ⑩ Remove Half Basketball Court
- ⑪ Bioswale
- ⑫ Multigenerational Recreation Game Element
- ⑬ Pollinator Garden with Interpretive Sign
- ⑭ Ping Pong Table

PARK INFORMATION

Size: 5.7 Acres
 Address: North Gilbert Avenue & 41st Street



Pre-Referendum Concept
GILBERT PARK
 Park District of La Grange

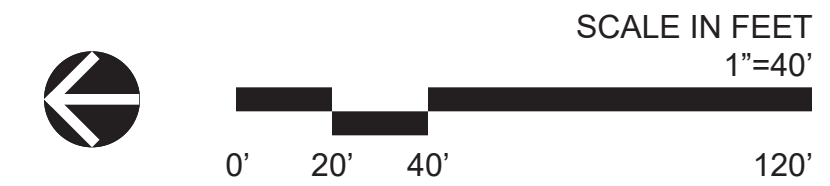

DATE: 07/15/2024



LEGEND

- ① Replace Pollinator Garden with Turf and Remove Walks
- ② Seating at Splash Pad
- ③ Bandshell with Plaza and Lawn Seating
- ④ New Pollinator Garden with Small Seating Area with Statue of Freedom Sculpture
- ⑤ Pathway
- ⑥ Dog Park: Large and Small Dog Areas with Fencing, Shade, and Seating (Area: 1.4 Acres)
- ⑦ **DOG PARK REMOVED** Shrubs at Dog Park
- ⑧ Shade Tree
- ⑨ Multi-Purpose Soccer + Football Field with Irrigation (360'x210') Plus 10' Border
- ⑩ Foul Ball Netting (100 LF x 30' H)
- ⑪ Replace with 20' Tall Backstops

PARK INFORMATION

Size: 13.1 Acres
 Address: Ogden Avenue



Pre-Referendum Concept
GORDON PARK
 Park District of La Grange

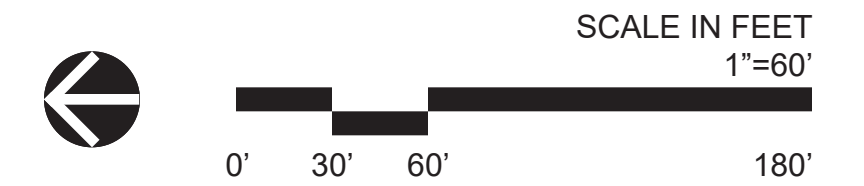

DATE: 07/15/2024



LEGEND

- ① Playground (Ages 2-12)
- ② Fence (4' HT. Black Chain-Link on 4 Sides of the Lot)
- ③ Bench
- ④ Bike Rack
- ⑤ Relocated Park Sign
- ⑥ Large Evergreen Shrubs for Screening
- ⑦ Shade Tree
- ⑧ Ornamental Tree
- ⑨ Small Light Pole
- ⑩ 16'x16' Shelter with One Picnic Table

PARK INFORMATION

Size: 0.3 Acres
 Address: 116 Sawyer Avenue



Pre-Referendum Concept
ROTARY CENTENNIAL PARK
 Park District of La Grange

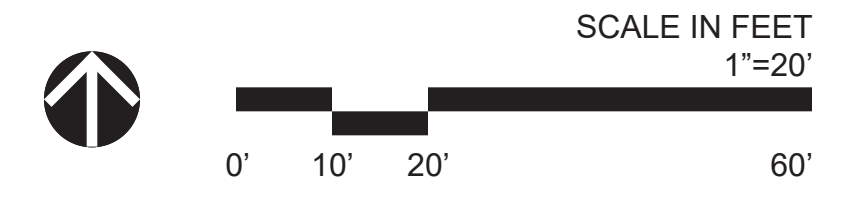

DATE: 07/15/2024

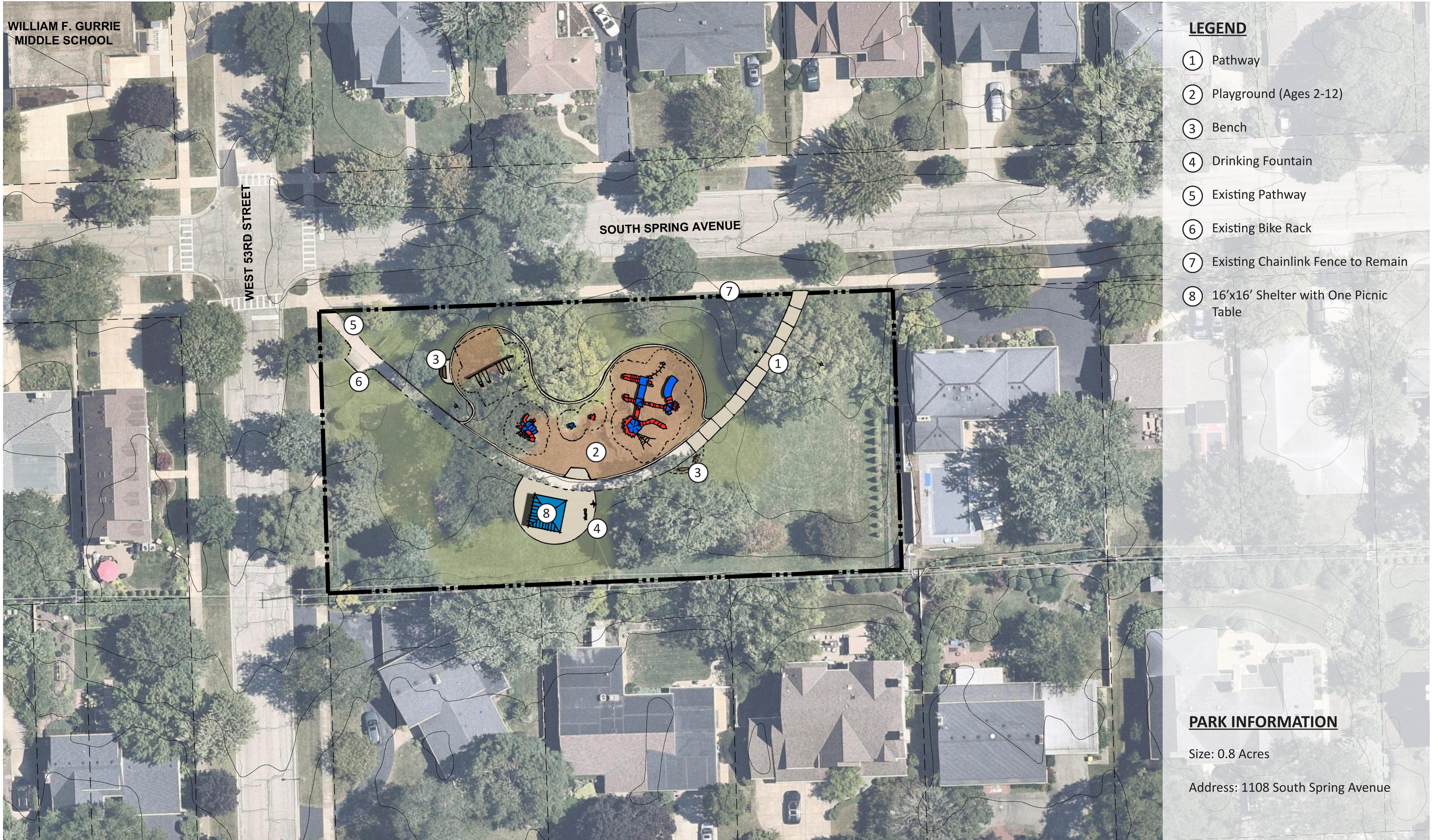

WILLIAM F. GURRIE
MIDDLE SCHOOL

WEST 53RD STREET

SOUTH SPRING AVENUE

LEGEND

- ① Pathway
- ② Playground (Ages 2-12)
- ③ Bench
- ④ Drinking Fountain
- ⑤ Existing Pathway
- ⑥ Existing Bike Rack
- ⑦ Existing Chainlink Fence to Remain
- ⑧ 16'x16' Shelter with One Picnic Table

PARK INFORMATION

Size: 0.8 Acres
Address: 1108 South Spring Avenue



Pre-Referendum Concept
SPRING PARK
Park District of La Grange

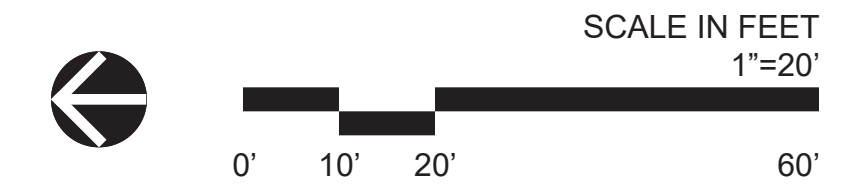

DATE: 07/15/2024

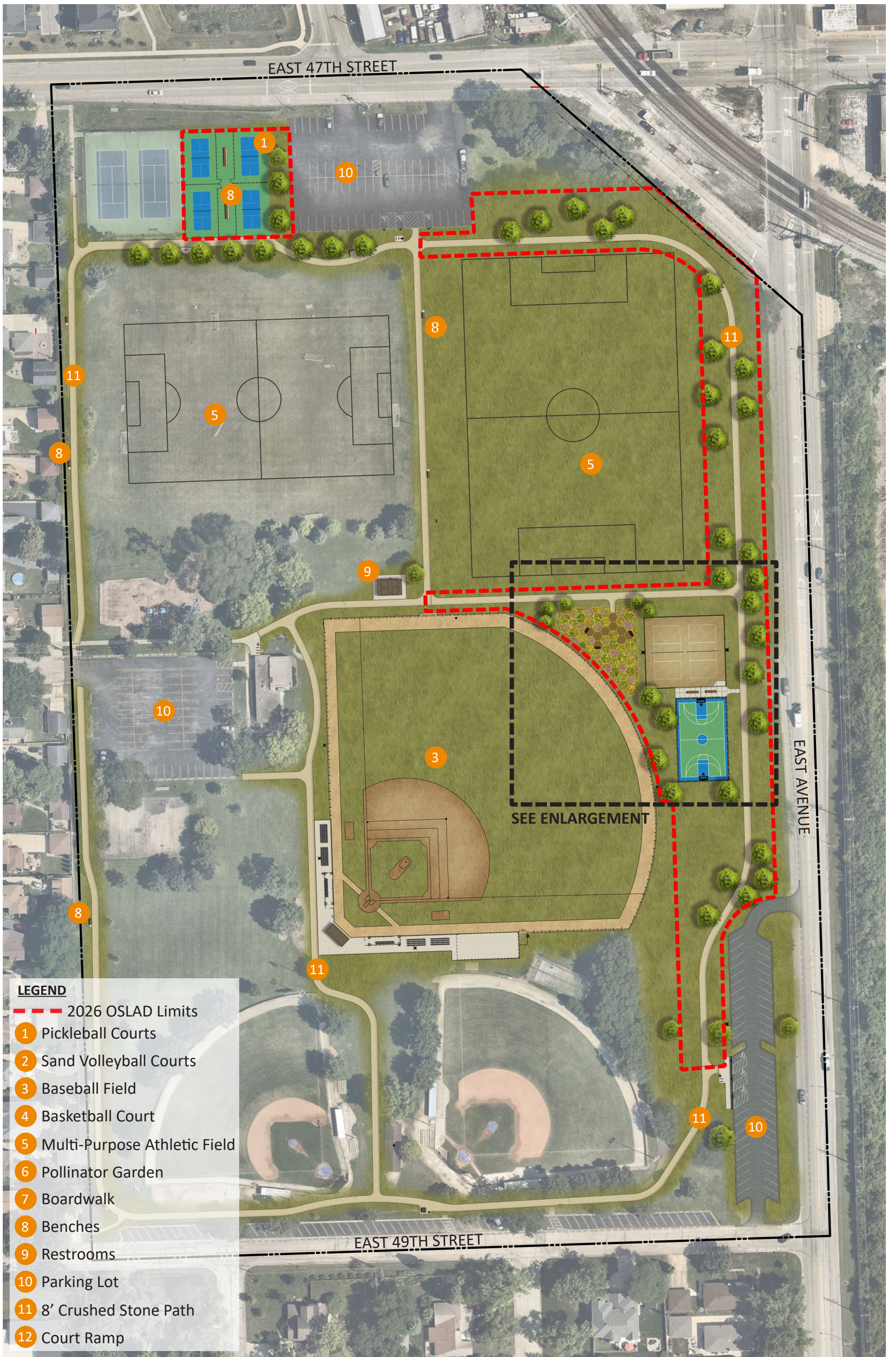

LEGEND

- - - 2026 OSLAD Limits
- 1 Pickleball Courts
- 2 Sand Volleyball Courts
- 3 Baseball Field
- 4 Basketball Court
- 5 Multi-Purpose Athletic Field
- 6 Pollinator Garden
- 7 Boardwalk
- 8 Benches
- 9 Restrooms
- 10 Parking Lot
- 11 8' Crushed Stone Path
- 12 Court Ramp

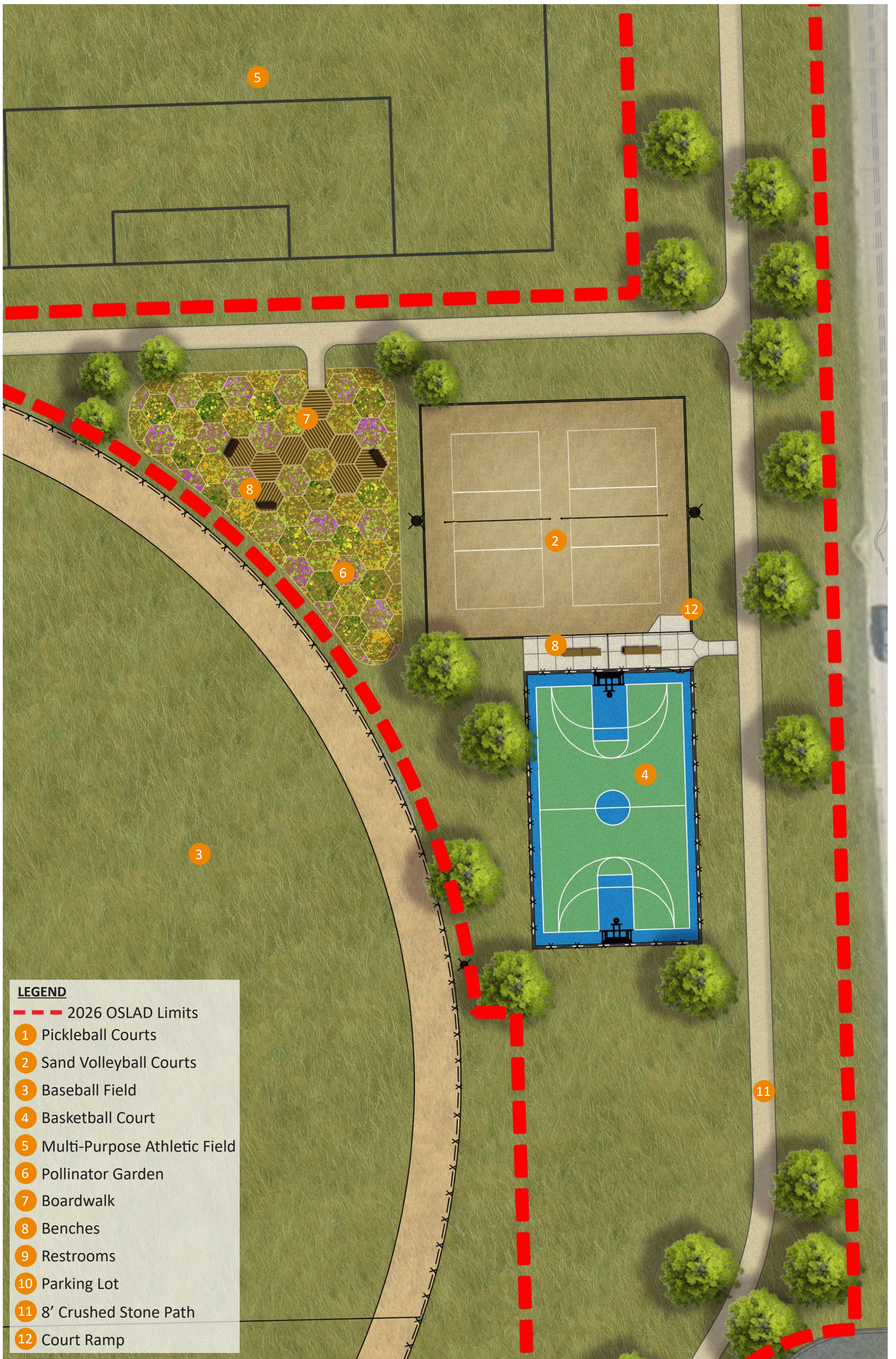

LEGEND

- - - 2026 OSLAD Limits
- 1 Pickleball Courts
- 2 Sand Volleyball Courts
- 3 Baseball Field
- 4 Basketball Court
- 5 Multi-Purpose Athletic Field
- 6 Pollinator Garden
- 7 Boardwalk
- 8 Benches
- 9 Restrooms
- 10 Parking Lot
- 11 8' Crushed Stone Path
- 12 Court Ramp



OSLAD Scope
 SEDGWICK PARK
 Park District of La Grange



SCALE IN FEET
 1"=30'
 0' 15' 30' 60'