

About Chiari Malformation

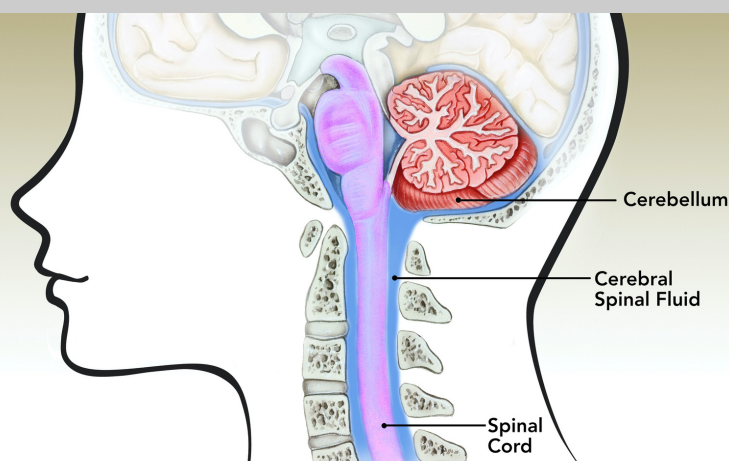

Normal

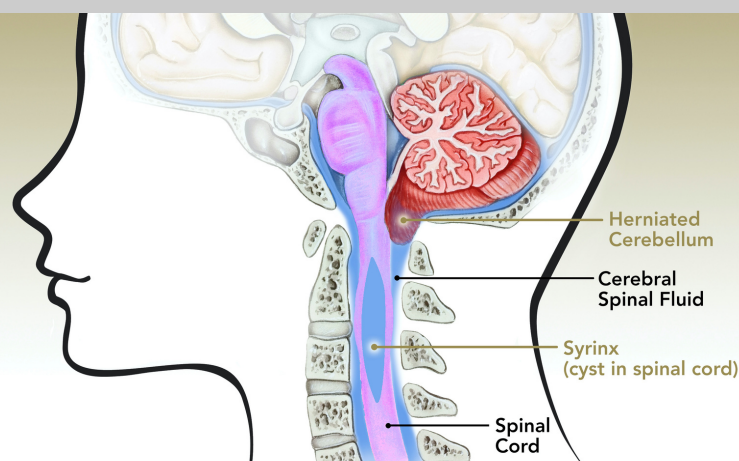

Chiari I Malformation

Definition

Chiari (kee-AR-ee) I malformation (CM) is a congenital, or rarely acquired, abnormality in which the back compartment of the skull is too small for its contents, resulting in crowding of neurological tissues. The lowest parts of the cerebellum, called the cerebellar tonsils, are pushed down through the opening at the bottom of the skull, impairing the normal circulation of cerebrospinal fluid into the spinal canal.

Causes

Congenital or primary CM (the majority of CM cases): A smaller than normal posterior compartment of the skull (posterior fossa) present from birth. Some children who are born with CM may not show symptoms until adolescence or adulthood, if at all.

Acquired or secondary CM (rare): Caused later in life by increased volume of the brain (mass, enlarged fluid spaces) or excessive drainage of spinal fluid from the spine.

Primary CM is much more common than secondary CM. CM II only occurs in patients with spina bifida.

Treatment

Currently, the only effective treatment is surgery.

Aim of surgery: Return cerebrospinal fluid circulation as close to normal as possible, thus relieving symptoms; correction of the impaction or compression of the brainstem by the descending cerebellar tonsils.

Important note: The decision to proceed with surgery should be carefully based on symptoms and neurological findings. If there is any doubt about the significance of the imaging results, tests should be repeated and surgery should be deferred.

Common Signs & Symptoms

- Headache
- Neck pain
- Choking
- Ringing in ears
- Dizziness
- Imbalance
- Weakness in limbs

Diagnostic Tests

MRI of the brain and spine will indicate whether or not a patient has CM or any other abnormality.

Three components for appropriate diagnosis and treatment of CM:

- patient's history of specific characteristic symptoms
- examination that shows signs consistent with CM
- head and spine MRI demonstrating characteristic anatomy of CM

To learn more, visit: bobbyjonescsf.org



Email: info@bobbyjonescsf.org

Phone: 718.966.2593

Address: 29 Crest Loop,
Staten Island, NY 10312



Last Medical Review 04/2022