



Colonial States Athletic Conference WOMEN'S LACROSSE WEEKLY

April 10, 2012

Colonial States Athletic Conference - 1 Neumann Drive - Aston, PA - 19014 - www.csacsports.com



2012 STANDINGS (through 4-9-12)

	CSAC GAMES			OVERALL		
	W	L	Pct	W	L	Pct
Marywood	4	0	1.000	7	3	.700
Centenary	4	1	.800	8	2	.800
Cabrini	4	1	.800	4	7	.364
Neumann	3	1	.750	7	4	.700
Gwynedd-Mercy	3	2	.600	4	6	.400
Notre Dame (MD)	2	2	.500	4	4	.500
Immaculata	1	3	.250	2	8	.200
Cedar Crest	0	5	.000	0	10	.000
Rosemont	0	6	.000	0	10	.000

LAST WEEK

April 2

MARYWOOD 25, Rosemont 2*

April 3

SCRANTON 18, Cabrini 9
IMMACULATA 24, Lancaster Bible 9
SWARTHMORE 18, Neumann 7
Centenary vs. Farmingdale St. - PPD

April 4

Wesley 15, ROSEMONT 2
Marywood 26, CEDAR CREST 1*

April 5

Cabrini 23, CENTENARY 14*

CSAC PLAYER OF THE WEEK

Diana D 'Achille - Marywood

Sophomore - Attack

Denville, NJ/Morris Knolls

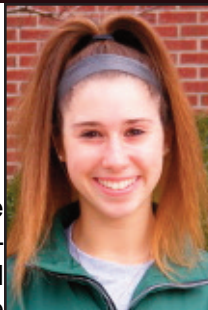

D'Achille had a big week offensively for the Pacers, who improved to 4-0 in the conference with CSAC wins over Rosemont and Cedar Crest. In the Rosemont contest, she posted seven points, on three goals and four assists, while tying a program record with 17 draw controls. Two days later against the Falcons, she tied a CSAC season-high with nine points - on seven goals and two assists - to finish the week with 10 goals and six helpers, as well as eight ground balls.



HONOR ROLL

Lacie Doubet - Fr - Att - Cabrini College

Doubet totaled 11 points, on seven goals and four assists, in two games for the Cavaliers. After posting three goals and an assist in an 18-9 loss to Scranton on Tuesday, Doubet exploded for eight points - with four goals and four assists - in Thursday's 23-14 CSAC win over Centenary. In addition to the 11 points, Doubet also added 12 ground balls and 13 draw controls in the two games for the Cavaliers.

THIS WEEK

April 10

Cedar Crest @ Rutgers-Camden
Neumann @ Immaculata*

April 11

Rosemont @ Notre Dame (MD)*
Centenary @ Gwynedd-Mercy*

April 12

St. Elizabeth @ Cedar Crest
Notre Dame (MD) @ Trinity (DC)
Bryn Mawr @ Immaculata
Cabrini @ FDU-Florham

April 14

Cedar Crest @ Rosemont*
Marywood @ Notre Dame (MD)*
Immaculata @ Centenary*
Neumann @ Cabrini*

Cabrini Cavaliers (4-7, 4-1 CSAC)

Cabrini split a pair of games last week, falling 18-9 at Scranton (Tues) before winning 23-14 at Centenary two days later... Freshman **Melissa Scanzano** led Cabrini's efforts at Scranton with four goals... Fellow freshman **Lacie Doubet** posted a career best eight points, on four goals and four assists, in the win at Centenary.

Cedar Crest Falcons (0-10, 0-5 CSAC)

Marywood routed the Falcons in their only game last week. Senior **Tara Fikes** scored the lone goal on a feed from freshman **Olga Cauble** as the Pacers pounded the Falcons in a 26-1 loss. In her first game at goalkeeper, sophomore **Katie Brown** had eight saves. Brown is the fourth keeper this season for Cedar Crest, which continues to search for the right combination on the field.

Centenary Cyclones (8-2, 4-1 CSAC)

The Cyclones dropped their only contest of the week, falling 23-14 to Cabrini College. The loss is the first CSAC loss for Centenary, which now holds an 8-2 overall record, and 4-1 mark in conference... **Meredith Bruce** and **Danielle Bay** scored five goals apiece in the loss, while goalie **Andrea Senkarik** stopped 13 Cavalier shots... Centenary next plays at Gwynedd Mercy on 4/11 at 4 pm, then hosts Immaculata on 4/14 at 2:30 pm with the seniors being honored prior to the game.

Gwynedd-Mercy Griffins (4-6, 3-2 CSAC)

The Griffins have been idle since a 22-3 triumph over Cedar Crest on March 31st... Gwynedd-Mercy returns to action on Wednesday, hosting CSAC foe Centenary in a 4:00pm start.

Immaculata Mighty Macs (2-8, 2-3 CSAC)

Immaculata cruised to a 24-9 victory against Lancaster Bible in a non-conference tilt in the Mighty Macs' only contest last week. Immaculata broke open a three-goal game at halftime (11-8) by outscoring Lancaster Bible 13-1 over the second half. **Chelsey Murta** tallied a team-leading five goals, while Katie Cook finished with a team-high six points on three goals and three assists. **Emily Hallett** had five points with four goals and one assist, and **Alyssa Petito** racked up three goals and two assists for five points... The Mighty Macs host Neumann and Bryn Mawr during the week before heading to Centenary on Saturday.

Marywood Pacers (7-3, 4-0 CSAC)

In Marywood's 25-2 win over Rosemont on Monday, **Taylor McKeown** scored six goals and added an assist to move into the top-20 among all-time goal scorers in Division III history. **Kimberly Commisso** added five goals and two assists and recorded her 100th career point in the victory while **Brooke Bondurant** led all players with eight points on six goals and two helpers... **Diana D'Achille** recorded nine points on seven goals and two assists to lead Marywood the a 26-1 win at Cedar Crest on Wednesday. Bondurant added five points on three goals and two assists and **Sarah Caughy** contributed four points on three goals and one helper.

Neumann Knights (7-4, 3-1 CSAC)

On Tuesday, Neumann lost to Swarthmore College 18-7 in a non-conference contest. The Knights got off to a slow start, giving up 12 consecutive goals to trail 12-2 at halftime. **Alexandra Bohlen, Meghan Garsey** and **Erica Crabtree** all scored two goals. Sam Kotoski made three saves... The Knights are back in conference competition this week, as they travel to Immaculata on Tuesday and then compete against Cabrini on Saturday. Currently the Knights stand in third place in the CSAC and the week will prove to be challenging.



Notre Dame of MD Gators (4-4, 2-2 CSAC)

The Gators have been off since their 16-11 win over Immaculata on March 31st, but will have a busy week this week, facing Rosemont on Wednesday, Trinity (DC) Thursday, and Marywood on Saturday... Notre Dame of Maryland's **Allison Terry** comes into the week as the leading goal scorer in NCAA Division-III, tallying 47 tallies through eight games, good for an average of 5.8 per contest.



Rosemont Ravens (0-10, 0-6 CSAC)

After getting within 6-2 of the Pacers last Monday, Marywood raced away with 19 straight goals to earn the 25-2 victory over the Ravens... On Thursday, the Ravens fell behind 12-0 to the Wesley Wolverines, and were unable to recover, ultimately dropping a 15-2 decision.



TOP GAME PERFORMANCES (week ending 4-9)

G:	7 - Diana D'Achille - Marywood	4-4 vs. Cedar Crest
Ast:	4 - Diana D'Achille - Marywood	4-2 vs. Rosemont
	4 - Kathy DiGiacomo - Marywood	4-2 vs. Rosemont
	4 - Lacie Doubet - Cabrini	4-5 vs. Centenary
Pts:	9 - Diana D'Achille - Marywood	4-4 vs. Cedar Crest
GBs:	9 - Lacie Doubet - Cabrini	4-5 vs. Centenary
CTs:	4 - Allie Swartz - Centenary	4-5 vs. Cabrini
Svs:	13 - Andrea Senkarik - Centenary	4-5 vs. Cabrini

TOP GAME PERFORMANCES (season)

G:	9 Allison Terry - Notre Dame	3/9 vs. Colby Sawyer
	9 Alexandra Bohlen - Neumann	3/13 vs. Hood
Ast:	5 Allie Swartz - Centenary	3/21 vs. Rosemont
	4 DONE FIVE TIMES	
Pts:	9 Allison Terry - Notre Dame	3/9 vs. Colby Sawyer
	9 Diana D'Achille - Marywood	4-4 vs. Cedar Crest
	8 Allison Terry - Notre Dame	3/15 vs. Albright
	8 Allie Swartz - Centenary	3/21 vs. Rosemont
GBs:	15 Alysia Pinkerton - Centenary	3/21 vs. Rosemont
	9 Olivia Speakman - Neumann	2/29 vs. Arcadia
CTs:	8 Lauren Indelicato - Marywood	3/10 vs. Lebanon Valley
	5 DONE SIX TIMES	
Svs:	17 Britt Worthington - Immaculata	3/19 vs. Cabrini
	17 Kara Malysza - Cedar Crest	3/19 vs. Centenary

2012 PLAYERS OF THE WEEK

- March 5:** Erica Crabtree - Sr - Att - Neumann University
- March 12:** Danielle Bay - Sr - Mid - Centenary College
- March 19:** Diana D'Achille - So - Att - Marywood University
- March 26:** Alysia Pinkerton - Jr - Mid - Centenary College
- April 2:** Molly Murray - Jr - M/A - Notre Dame of MD Univ.
- April 10:** Diana D'Achille - So - Att - Marywood University
- April 16:**
- April 23:**
- April 30:**

CABRINI (4-7, 4-1 CSAC)

Mar. 13	NOTRE DAME (MD)*	W, 15-9
Mar. 15	URSINUS	L, 3-19
Mar. 17	@ Marywood*	L, 5-16
Mar. 19	@ Immaculata*	W, 15-2
Mar. 21	SWARTHMORE	L, 12-16
Mar. 24	COLLEGE OF NJ	L, 4-18
Mar. 27	ROSEMONT*	W, 17-0
Mar. 29	@ Alvernia	L, 11-20
Mar. 31	@ Rowan	L, 11-20
Apr. 3	@ Scranton	L, 9-18
Apr. 5	@ Centenary*	W, 23-14
Apr. 12	@ FDU-Florham	
Apr. 14	NEUMANN*	
Apr. 17	@ Cedar Crest*	
Apr. 21	GWYNEDD-MERCY*	
Apr. 24	WIDENER	

CEDAR CREST (0-10/0-5 CSAC)

Mar. 9	Medaille	L, 7-22
Mar. 11	RANDOLPH-MACON	L, 4-16
Mar. 17	@ Notre Dame (MD)*	L, 5-19
Mar. 19	CENTENARY*	L, 4-21
Mar. 22	@ Bryn Mawr	L, 8-17
Mar. 24	WILKES	L, 4-16
Mar. 27	NEUMANN*	L, 2-23
Mar. 29	KING'S	L, 2-15
Mar. 31	@ Gwynedd-Mercy*	L, 3-22
Apr. 4	MARYWOOD*	L, 1-26
Apr. 10	RUTGERS-CAMDEN	
Apr. 12	ST. ELIZABETH	
Apr. 14	@ Rosemont*	
Apr. 17	CABRINI*	
Apr. 21	@ Immaculata	

CENTENARY (8-2, 4-1 CSAC)

Mar. 3	SUNY-CANTON	W, 20-1
Mar. 7	CAZENOVIA	W, 15-4
Mar. 10	@ Rutgers-Camden	W, 22-14
Mar. 12	@ Wesley	W, 13-12
Mar. 19	@ Cedar Crest*	W, 21-5
Mar. 21	ROSEMONT*	W, 21-2
Mar. 24	NOTRE DAME (MD)*	W, 22-11
Mar. 27	@ Goucher	L, 13-24
Mar. 31	@ Neumann*	W, 20-13
Apr. 3	@ Farmingdale St.	PPD
Apr. 5	CABRINI*	L, 14-23
Apr. 11	@ Gwynedd-Mercy*	
Apr. 14	IMMACULATA*	
Apr. 16	MOUNT ST. VINCENT	
Apr. 21	@ Marywood*	

GWYNEDD-MERCY (4-6, 3-2 CSAC)

Mar. 6	@ Sweet Briar	L, 9-12
Mar. 13	MARYWOOD*	L, 7-17
Mar. 15	ALVERNIA	L, 9-19
Mar. 17	@ Rosemont*	W, 16-2
Mar. 19	@ Neumann*	L, 12-14
Mar. 22	WASH. & JEFFERSON	L, 4-16
Mar. 24	@ Immaculata*	W, 15-5
Mar. 27	@ Widener	L, 13-19
Mar. 29	ARCADIA	W, 12-11
Mar. 31	CEDAR CREST*	W, 22-3
Apr. 11	CENTENARY*	
Apr. 17	NOTRE DAME (MD)*	
Apr. 19	KING'S	
Apr. 21	@ Cabrini*	
Apr. 24	@ Goucher	
Apr. 26	EASTERN	

IMMACULATA (2-8, 1-3 CSAC)

Mar. 3	@ Albright	L, 7-8
Mar. 8	@ Rutgers-Camden	L, 15-16
Mar. 13	@ Rosemont*	W, 16-1
Mar. 15	@ Misericordia	L, 14-15
Mar. 17	@ Lebanon Valley	L, 5-19
Mar. 19	CABRINI*	L, 2-15
Mar. 24	GWYNEDD-MERCY*	L, 5-15
Mar. 29	SWARTHMORE	L, 3-19
Mar. 31	@ Notre Dame (MD)	L, 11-16
Apr. 3	LANCASTER BIBLE	W, 24-9
Apr. 10	NEUMANN*	
Apr. 12	BRYN MAWR	
Apr. 14	@ Centenary*	
Apr. 17	@ Marywood*	
Apr. 19	ARCADIA	
Apr. 21	CEDAR CREST*	

MARYWOOD (7-3, 4-0 CSAC)

Feb. 29	MOUNT ST. MARY	W, 18-14
Mar. 5	@ Virginia Wesleyan	W, 13-12
Mar. 7	@ Randolph-Macon	W, 15-11
Mar. 10	LEBANON VALLEY	L, 9-10
Mar. 13	@ Gwynedd-Mercy*	W, 17-7
Mar. 17	CABRINI*	W, 16-5
Mar. 24	@ St. Tho. Aquinas	L, 15-21
Mar. 30	@ Widener	L, 8-16
Apr. 2	ROSEMONT*	W, 25-2
Apr. 4	@ Cedar Crest	W, 26-1
Apr. 14	@ Notre Dame (MD)*	
Apr. 17	IMMACULATA*	
Apr. 19	LYCOMING	
Apr. 21	CENTENARY*	
Apr. 23	@ Neumann*	
Apr. 25	HARTWICK	

NEUMANN (7-3, 3-1 CSAC)

Feb. 27	@ Rutgers-Camden	W, 16-7
Feb. 29	ARCADIA	W, 15-11
Mar. 2	WESLEY	W, 11-10
Mar. 5	@ Scranton	L, 5-16
Mar. 13	HOOD	W, 20-14
Mar. 15	BRYN MAWR	PPD
Mar. 19	GWYNEDD-MERCY*	W, 14-12
Mar. 22	TRINITY (DC)	PPD
Mar. 24	@ Rosemont*	W, 20-3
Mar. 27	@ Cedar Crest*	W, 23-2
Mar. 31	CENTENARY*	L, 13-20
Apr. 3	@ Swarthmore	L, 7-18
Apr. 10	IMMACULATA*	
Apr. 14	@ Cabrini*	
Apr. 21	NOTRE DAME (MD)*	
Apr. 23	MARYWOOD*	

NOTRE DAME (4-4, 2-2 CSAC)

Mar. 3	MOUNT ST. VINCENT	PPD
Mar. 7	@ Wesley	L, 10-15
Mar. 9	COLBY-SAWYER	L, 13-16
Mar. 13	@ Cabrini*	L, 9-15
Mar. 15	ALBRIGHT	W, 15-8
Mar. 17	CEDAR CREST*	W, 19-5
Mar. 24	@ Centenary*	L, 11-22
Mar. 29	@ Hood	W, 22-12
Mar. 31	IMMACULATA*	W, 16-11
Apr. 11	ROSEMONT*	
Apr. 12	@ Trinity (DC)	
Apr. 14	MARYWOOD*	
Apr. 17	@ Gwynedd-Mercy*	
Apr. 19	BRYN MAWR	
Apr. 21	@ Neumann*	
Apr. 23	RUTGERS-CAMDEN	

ROSEMONT (0-10, 0-6 CSAC)

Mar. 10	@ Albright	L, 1-19
Mar. 13	IMMACULATA*	L, 1-16
Mar. 15	@ St. Elizabeth	L, 7-11
Mar. 17	GWYNEDD-MERCY*	L, 2-16
Mar. 21	@ Centenary*	L, 2-21
Mar. 24	NEUMANN*	L, 3-20
Mar. 27	@ Cabrini*	L, 0-17
Mar. 31	WILKES	L, 0-18
Apr. 2	@ Marywood*	L, 2-25
Apr. 4	WESLEY	L, 2-15
Apr. 11	@ Notre Dame (MD)*	
Apr. 14	CEDAR CREST*	
Apr. 17	ARCADIA	
Apr. 24	@ Bryn Mawr	
Apr. 26	LANCASTER BIBLE	

CSAC IN THE NATIONAL STATISTICS (games through 4-8-12)**TEAM STATISTICS (Top 20)**

Team	Stat	No
Centenary	Scoring Offense	18.0
Centenary	Scoring Margin	+7.1
Centenary	Caused TO/gm	12.0
Marywood	Draw Controls/gm	17.5
Centenary	Draw Controls/gm	16.8
Centenary	Ground Balls/gm	33.1
Neumann	Ground Balls/gm	31.8

INDIVIDUAL (Top 20)

Rank	Name-Team	Stat	No	Rank
5th	Allison Terry - Notre Dame (MD)	Points/gm	6.0	22nd
18th	Allison Terry - Notre Dame (MD)	Goals/gm	5.8	1st
7th	Allison Terry - Notre Dame (MD)	Goals (total)	47	19th
6th	Diana D'Achille - Marywood	Draw Controls/gm	6.8	T-10
8th	Alysia Pinkerton - Centenary	Draw Controls/gm	6.8	T-10
2nd	Alysia Pinkerton - Centenary	Ground Balls/gm	5.6	5th
4th	Koula Gregor - Neumann	Ground Balls/gm	4.7	12th
	Danielle Bay - Centenary	Ground Balls/gm	4.4	19th