



Colonial States Athletic Conference SOFTBALL WEEKLY 2012

April 10, 2012

Colonial States Athletic Conference - 1 Neumann Drive - Aston, PA - 19014 - www.csacsports.com

2012 STANDINGS (through 4-9-12)

	CSAC GAMES			OVERALL		
	W	L	Pct	W	L	Pct
Centenary	8	0	1.000	12	8	.600
Marywood	9	1	.900	11	11	.500
Baptist Bible	6	2	.750	12	10	.545
Neumann	6	2	.750	8	12	.400
Cabrini	8	4	.667	13	13	.500
Immaculata	8	4	.667	13	15	.464
Cedar Crest	5	3	.625	12	10	.545
Keystone	3	5	.375	10	9	.526
Philadelphia Biblical	2	8	.200	5	17	.117
Rosemont	2	8	.200	4	16	.200
Notre Dame (MD)	1	9	.100	1	11	.083
Gwynedd-Mercy	0	12	.000	0	24	.000

CSAC PLAYER OF THE WEEK

Kayla Prompovitch - Marywood

Fr - C - Marywood - Dickson City, PA/Scranton Prep

Prompovitch led the Pacers' offense, as Marywood went 4-0 to improve to 9-1 in CSAC play. In last Monday's doubleheader sweep over Baptist Bible, she went 6-for-8, with two doubles, a triple, four RBIs, and four runs scored. Yesterday, in a 10-0 win over Gwynedd-Mercy, Prompovitch went 2-for-4, with a triple, run scored, and two RBIs. For the week, she hit .615 (8-for-13) with six RBIs and a slugging percentage of 1.23.

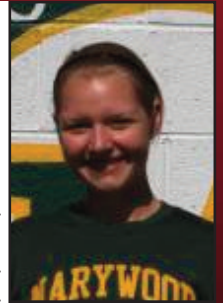

CSAC PITCHER OF THE WEEK

Katherine King - Marywood

Fr - Hopewell Junction, NY/John Jay E. Fishkill

King went 2-0 for the Pacers on the week, picking up complete game victories over Baptist Bible and Gwynedd-Mercy. Against the Defenders, she went the distance and scattered four hits, while striking out six, in the 8-3 victory. She was even better against Gwynedd-Mercy, going the distance and allowing just one hit and one walk while striking out four.



LAST WEEK

April 2

WESLEY 10-6, Rosemont 2-3
IMMACULATA 6-4, Widener 8-1
MARYWOOD 11-8, Baptist Bible 3-3

April 3

KING'S 15-8, Baptist Bible 4-4
URSINUS 8-12, Immaculata 1-5
PHILA. BIBLICAL 10-14, Valley Forge 2-4

April 4

LINCOLN 8-11, Rosemont 7-7
Baptist Bible @ Wilkes - PPD

April 5

CEDAR CREST 10-8, Notre Dame 2-0*
HAVERFORD 7-10, Gwynedd-Mercy 0-0
Polytechnic 9-10, PHILA. BIBLICAL 0-1

April 9

Cabrini 12-9, ROSEMONT 6-0*
Marywood 9-10, GWYNEDD-MERCY 0-0
PHILA BIBLICAL 3-7, Keystone 2-9*
Immaculata 19-12, NOTRE DAME 2-3*

THIS WEEK

April 10

Baptist Bible @ Phila. Biblical*
Centenary @ Neumann*
Notre Dame (MD) @ Cabrini*
Gwynedd-Mercy @ Keystone*
Cedar Crest @ Immaculata*

April 11

Centenary @ Cedar Crest*

April 13

Immaculata @ Baptist Bible*
Phila. Biblical @ Centenary*
Rosemont @ Marywood*
Neumann @ Cabrini*
Gwynedd-Mercy @ Notre Dame*

April 14

Centenary @ Baptist Bible*
Rosemont @ Neumann*
Cedar Crest @ Gwynedd-Mercy*
Keystone @ Notre Dame*
Cabrini @ Marywood*
Phila. Biblical @ Immaculata*

April 15

Gwynedd-Mercy @ Arcadia

CSAC WEEKLY HONOR ROLL

Jennifer Hallowell - Cedar Crest - Fr - OF

Hallowell led the Falcons to a CSAC sweep over Notre Dame (MD) on Thursday. The freshman outfielder went 3-for-5 in the twinbill, with all three hits being doubles, driving in three runs and scoring once while also walking once. She was also flawless in eight attempts in the outfield, including one outfield assist.

Maleaha Himmons - Immaculata - Fr - C

Himmons batted an even .500 (7-for-14) in five games for the Mighty Macs. Last Monday against Widener, she went 3-for-3, with a homer, double, five RBIs, and one runs scored. The next day against Ursinus, she posted two triples, with two RBIs and two runs scored. Himmons then wrapped the week up by going 2-for-5, with four RBIs and five runs scored, in Monday's doubleheader sweep over Notre Dame (MD).



Baptist Bible Defenders (12-10, 6-2 CSAC)

The Lady Defenders first two losses in conference play came at the hands of Marywood on Monday, 8-3 and 11-3... On Tuesday, the Royals of the University of Scranton defeated BBC 8-4 and 15-4... After starting the season out 12-4, it's been a tough go as of late, as the Lady Defenders have lost their last six games... The team looks to turn that around this week against Philadelphia Biblical University (Tues), Immaculata University (Fri), and Centenary College (Sat).



Cabrini Cavaliers (13-13, 8-4 CSAC)

The Cavaliers swept a twinbill against Rosemont on Monday, 12-6 and 9-0, to improve to 8-4 in CSAC play. This week will go a long way to determining if the Cavaliers will qualify for the 2012 CSAC tournament. Cabrini faces three CSAC opponents, hosting Notre Dame (Tues) and Neumann (Fri), before traveling to Marywood on Saturday.



Cedar Crest Falcons (12-10, 5-3 CSAC)

Cedar Crest went 2-0 against Notre Dame last week, bringing their record back up over .500 and improving their conference record to 5-3. In the opener, Amanda Schaffer went four innings deep before allowing her first hit, finishing with just two hits and fanning seven in the 10-2, six-inning win. Freshman **Jen Hallowell** had two big doubles and a walk in four plate appearances... **Natalia Dial** struck out five batters and allowed six hits in the nightcap, but the Falcons' sharp defense kept the Gators runless over five innings. Freshman **Breanna Coleman** had a great game, with a hit, a sacrifice, three RBI's, two stolen bases and two runs in three trips to the plate. Hallowell had another double in the win, and **Aly Mason** had a single and a double in two at bats.

Centenary Cyclones (12-8, 8-0 CSAC)

Riding a 10-game winning streak, Centenary was idle this week and will return to action on Tuesday, when the Cyclones travel to Neumann University for a doubleheader featuring the two teams who played in the CSAC Championship Game a year ago... The upcoming week is a hectic one that should test the Cyclones, with four CSAC doubleheaders in five days.

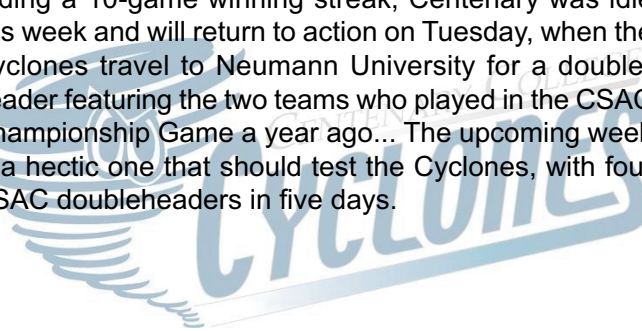

Gwynedd-Mercy Griffins (0-24, 0-12 CSAC)

Gwynedd-Mercy dropped a non-league doubleheader at Haverford on Thursday. The Fords won game one, 7-0, and the second, 10-0. In game one, **MaryKate Ballerino** had a hit along with a stolen base. Game two pitcher **Kaitlyn Johnson** was able to strike out three... On Monday, the Griffins dropped a pair to CSAC foe Marywood, losing 10-0 and 9-0. Ballerino, **Tegan Wendell**, and **Stephanie Farrar** picked up hits for the Griffins on the day



Immaculata Mighty Macs (13-15, 8-4 CSAC)

The Mighty Macs went 3-3 on the week, including a 1-3 mark in non-conference play. Last Monday, Immaculata defeated Widener 4-1 in the opener, before dropping an 8-6 decision in the nightcap. **Holly Schell** led the Mighty Macs at the plate in game one, going 3-for-3 with two runs and three RBIs. In the nightcap, **Maleaha Himmons** knocked a three-run homer in the nightcap, but it wasn't enough... On Tuesday, Immaculata dropped both games to Ursinus, 8-1 and 12-5. Himmons went 2-for-4 at the plate with two runs and two RBIs... On Monday against Notre Dame (MD), the Mighty Macs won 19-2 and 12-3, to lift their conference record to 8-4.

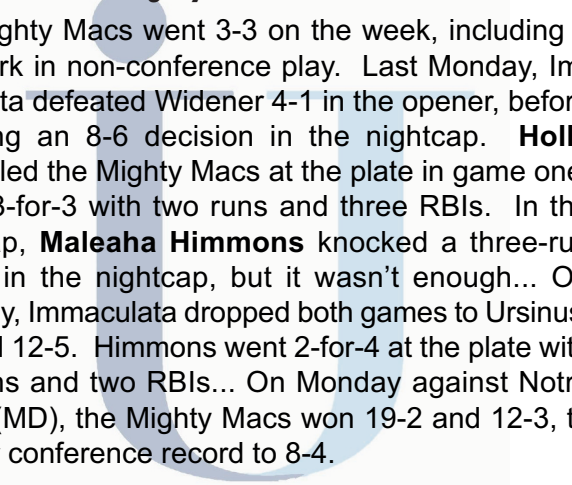

Keystone Giants (10-9, 3-5 CSAC)

Keystone split a doubleheader with Philadelphia Biblical on Monday, dropping the opener 3-2 before bouncing back with a 9-7 victory over the Crimson Eagles in the nightcap... The Giants return to action on Tuesday, hosting a twinbill with CSAC foe Gwynedd-Mercy before traveling to Notre Dame (MD) on Saturday for a pair of games.



Marywood Pacers (11-11, 9-1 CSAC)

The Pacers went 4-0, with sweeps over Baptist Bible on Gwynedd-Mercy. Last Monday, **Kayla Prompovich** and each went 6-for-8 in the wins over BBC, with Prompovich posting two doubles and a triple. Prompovich, along with **Mariah Runco**, each had four RBIs in the doubleheader... In yesterday's opener with Gwynedd-Mercy, the Pacers jumped out to an 8-0 lead in the first and never looked back, enroute to the 10-0 shutout. Palmer went 4-for-4 in the opener with four RBIs, with **Alexandra Stine** throwing the five-inning shutout, scattering two hits with five K's... In the nightcap, a 9-0 win, four players had at least two hits, led by **Jessica Flanagan's** two triple, four RBI effort. **Katherine King** worked all six innings, allowing just one hit with four K's

Neumann Knights (8-12, 6-2 CSAC)

After a 10-day layoff, the Knights get back on the field this week for six conference games, starting with Centenary on Tuesday. Neumann then travels to Cabrini on Friday afternoon before returning home on Saturday against Rosemont.

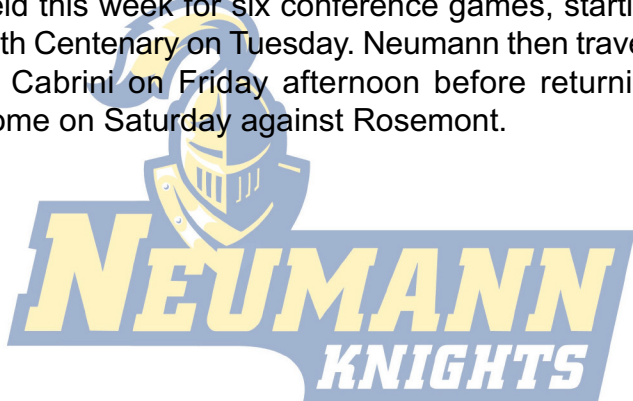

Notre Dame of MD Gators (1-11, 1-9 CSAC)

The Gators traveled to Cedar Crest on Thursday, April 5 to face the Falcons in a game postponed on March 31 due to field conditions in Allentown. **Cara Corsaro** and **Colleen McCauley** had hits in the opener, while Marylu Ortiz had the lone Gator RBI. **Kirsten Smulovitz** and **Heather Lancellotti** each had a stolen base. In game two, Corsaro lead Notre Dame with two hits, and Smulovitz, McCauley, Ortiz, and **Lyndsay D'Intino** each picked up a hit... On Monday, Notre Dame was swept 19-2 and 12-2 by Immaculata, both in five innings. **Heather Lancellotti** had two hits and an RBI, while the Gators got one hit each from **Mindy Daugherty**, **Kirsten Smulovitz**, **Colleen McCauley**, **Whitney Nixon**, and **Lyndsay D'Intino** in the opener. In game two, Smulovitz had two hits, including a double, and an RBI, while Daugherty, Corsaro, and Lancellotti had a hit apiece.

Philadelphia Biblical Crimson Eagles (5-17, 2-8 CSAC)

The Crimson Eagles have won 3 of their last six, sweeping Valley Forge Christian College and splitting with Keystone College. In between, PBU suffered two defeats against Polytechnic... **Kelly Hendrickson** continues to improve on the mound for PBU, earning three wins in the past week, including a six strikeout outing against Keystone. Hendrickson also went 5-for-5 at the plate against Keystone in a 7-9 loss.



Rosemont Ravens (4-16, 2-8 CSAC)

Last Monday, the Ravens dropped a pair in Dover, DE to the Wesley Wolverines. The Ravens trailed 3-2 before Wesley scored three more runs in the fifth to put the first game away. The Ravens committed eight errors, and Wesley scored all 10 runs in the first inning to win 10-2 in the nightcap... On Thursday the Ravens booted six balls in each of the two games en route to a 11-7 and 8-7 sweep at the hands of the Lincoln Lions. **Gabby Stamler** struck out 12 and walked one in the opening game.

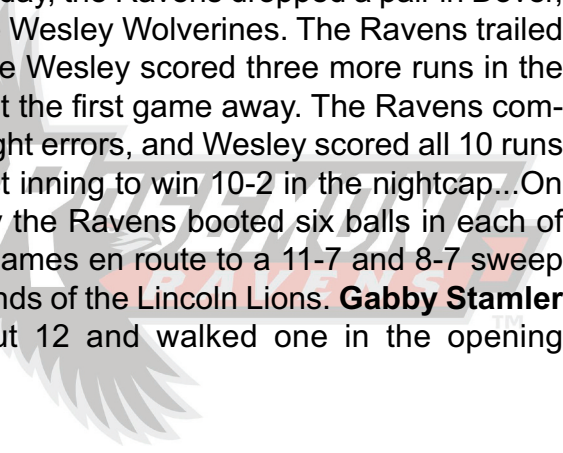

BAPTIST BIBLE (12-10, 6-2 CSAC)

Mar. 3	@ Gallaudet	cclld
Mar. 3	@ Gallaudet	cclld
Mar. 8	@ Rosemont*	W, 8-1
Mar. 8	@ Rosemont*	W, 11-0
Mar. 12	Keystone	W, 7-6
Mar. 12	Hilbert	W, 6-5
Mar. 13	New Rochelle	W, 11-0
Mar. 13	Ursuline	L, 3-7
Mar. 14	Bay Path	W, 7-3
Mar. 14	Drew	L, 1-3
Mar. 21	PENN ST-HAZLETON	W, 9-1
Mar. 21	PENN ST-HAZLETON	L, 6-7
Mar. 23	GWYNEDD-MERCY*	W, 6-5
Mar. 23	GWYNEDD-MERCY*	W, 7-0
Mar. 24	NOTRE DAME (MD)*	W, 14-1
Mar. 24	NOTRE DAME (MD)*	W, 9-1
Mar. 29	SCRANTON	L, 2-9
Mar. 29	SCRANTON	L, 3-15
Apr. 2	@ Marywood*	L, 3-11
Apr. 2	@ Marywood*	L, 3-8
Apr. 3	@ King's	L, 4-15
Apr. 3	@ King's	L, 4-8
Apr. 4	@ Wilkes	PPD
Apr. 4	@ Wilkes	PPD
Apr. 10	@ Philadelphia Biblical*	
Apr. 10	@ Philadelphia Biblical	
Apr. 13	IMMACULATA*	
Apr. 13	IMMACULATA*	
Apr. 14	CENTENARY*	
Apr. 14	CENTENARY*	
Apr. 17	VALLEY FORGE CHRSTN	
Apr. 17	VALLEY FORGE CHRSTN	
Apr. 20	@ Neumann*	
Apr. 20	@ Neumann*	
Apr. 21	@ Cedar Crest*	
Apr. 21	@ Cedar Crest*	
Apr. 27	KEYSTONE*	
Apr. 27	KEYSTONE*	
Apr. 28	@ Cabrini*	
Apr. 28	@ Cabrini*	

CABRINI (13-13, 8-4 CSAC)

Mar. 3	McMurray	L, 3-5
Mar. 3	McMurray	W, 7-3
Mar. 5	Bloomfield	L, 4-12
Mar. 5	Bloomfield	L, 5-7
Mar. 6	North Central	W, 9-6
Mar. 6	North Central	W, 11-6
Mar. 7	Carlow	L, 4-6
Mar. 7	Carlow	L, 4-9
Mar. 16	IMMACULATA*	W, 4-3
Mar. 16	IMMACULATA*	L, 2-4
Mar. 17	@ Gwynedd-Mercy*	W, 11-6
Mar. 17	@ Gwynedd-Mercy*	W, 9-7
Mar. 19	VALLEY FORGE CHRSTN	W, 17-0
Mar. 19	VALLEY FORGE CHRSTN	W, 17-1
Mar. 20	@ Haverford	L, 0-8
Mar. 20	@ Haverford	L, 0-2
Mar. 24	CEDAR CREST*	L, 4-7
Mar. 24	CEDAR CREST*	W, 3-2
Mar. 29	@ Swarthmore	L, 5-11
Mar. 29	@ Swarthmore	L, 1-10
Mar. 30	@ Centenary*	L, 0-8
Mar. 30	@ Centenary*	L, 0-5
Mar. 31	PHILA. BIBLICAL*	W, 15-0
Mar. 31	PHILA. BIBLICAL*	W, 9-1
Apr. 9	@ Rosemont*	W, 12-6
Apr. 9	@ Rosemont*	W, 9-0
Apr. 10	NOTRE DAME (MD)*	
Apr. 10	NOTRE DAME (MD)*	
Apr. 13	NEUMANN*	
Apr. 13	NEUMANN*	
Apr. 14	@ Marywood*	
Apr. 14	@ Marywood*	
Apr. 17	@ Widener	
Apr. 17	@ Widener	
Apr. 19	DELAWARE VALLEY	
Apr. 19	DELAWARE VALLEY	
Apr. 21	@ Keystone*	
Apr. 21	@ Keystone*	
Apr. 28	BAPTIST BIBLE*	
Apr. 28	BAPTIST BIBLE*	

CEDAR CREST (12-10, 5-3 CSAC)

Mar. 4	Penn St-Hazleton	W, 8-7
Mar. 4	Penn St-Hazleton	W, 3-1
Mar. 6	Alvernia	L, 0-11
Mar. 6	Alvernia	L, 0-7
Mar. 7	Meredith	L, 0-11
Mar. 7	Meredith	L, 0-11
Mar. 8	Penn St-Hazleton	W, 14-2
Mar. 8	Penn St-Hazleton	W, 8-4
Mar. 16	MARYWOOD*	L, 5-6
Mar. 16	MARYWOOD*	L, 1-2
Mar. 21	ST. ELIZABETH	W, 4-3
Mar. 21	ST. ELIZABETH	W, 16-8
Mar. 23	@ Philadelphia Biblical*	W, 4-0
Mar. 23	@ Philadelphia Biblical*	W, 12-2
Mar. 24	@ Cabrini*	W, 7-4
Mar. 24	@ Cabrini*	L, 2-3
Mar. 27	@ Scranton	L, 2-10
Mar. 27	@ Scranton	L, 2-11
Mar. 30	VALLEY FORGE CHRSTN	W, 15-1
Mar. 30	VALLEY FORGE CHRSTN	W, 11-0
Apr. 5	NOTRE DAME (MD)*	W, 10-2
Apr. 5	NOTRE DAME (MD)*	W, 8-0
Apr. 10	@ Immaculata*	
Apr. 10	@ Immaculata*	
Apr. 11	CENTENARY*	
Apr. 11	CENTENARY*	
Apr. 14	@ Gwynedd-Mercy*	
Apr. 14	@ Gwynedd-Mercy*	
Apr. 20	@ Keystone*	
Apr. 20	@ Keystone*	
Apr. 21	BAPTIST BIBLE*	
Apr. 21	BAPTIST BIBLE*	
Apr. 25	PENN ST-ABINGTON	
Apr. 25	PENN ST-ABINGTON	
Apr. 27	@ Neumann*	
Apr. 27	@ Neumann*	
Apr. 28	ROSEMONT*	
Apr. 28	ROSEMONT*	

CENTENARY (12-8, 8-0 CSAC)

Mar. 11	Marietta	CCLD	Mar. 24	KEYSTONE*	W, 6-3	Apr. 14	@ Baptist Bible*
Mar. 11	Anderson	CCLD	Mar. 24	KEYSTONE*	W, 3-2	Apr. 14	@ Baptist Bible*
Mar. 12	Farmingdale	L, 0-7	Mar. 26	@ FDU-Florham	W, 4-0	Apr. 19	@ Montclair St.
Mar. 12	Springfield	L, 0-3	Mar. 26	@ FDU-Florham	W, 5-1	Apr. 19	@ Montclair St.
Mar. 14	Southwestern	L, 0-10	Mar. 30	CABRINI*	W, 8-0	Apr. 20	@ Marywood*
Mar. 14	Skidmore	L, 5-6	Mar. 30	CABRINI*	W, 5-0	Apr. 20	@ Marywood*
Mar. 15	Washington (MD)	L, 2-6	Apr. 1	@ Gwynedd-Mercy*	W, 8-0	Apr. 21	NOTRE DAME (MD)*
Mar. 15	Rutgers-Camden	W, 4-1	Apr. 1	@ Gwynedd-Mercy*	W, 2-0	Apr. 21	NOTRE DAME (MD)*
Mar. 16	Wheaton	W, 8-0	Apr. 10	@ Neumann*		Apr. 25	@ Muhlenberg
Mar. 16	Farmingdale	L, 2-6	Apr. 10	@ Neumann*		Apr. 25	@ Muhlenberg
Mar. 20	@ Rowan	L, 1-9	Apr. 11	@ Cedar Crest*		Apr. 28	IMMACULATA*
Mar. 20	@ Rowan	L, 1-0	Apr. 11	@ Cedar Crest*		Apr. 28	IMMACULATA*
Mar. 23	@ Rosemont*	W, 9-0	Apr. 13	PHILA. BIBLICAL*			
Mar. 23	@ Rosemont*	W, 15-0	Apr. 13	PHILA. BIBLICAL*			

**TOP GAME PERFORMANCES - 2012 season**

	<u>Player - TM</u>	<u>Date</u>	<u>Opponent</u>
Hits:	5	Samantha Hartman - KEY	3-13 Bay Path
	5	Callie Emel - NEU	3-24 Marywood
	5	Kelly Hendrickson - PBU	4-9 Keystone
2B:	2	DONE TWENTY TIMES	
3B:	2	DONE FIVE TIMES	
HR:	2	Allie White - NEU	3-17 Notre Dame (MD)
	2	Clarissa Hayes - NEU	3-17 Notre Dame (MD)
SB:	3	DONE FIVE TIMES	3-24 Notre Dame (MD)
RBI:	6	Ashley Dommes - MAR	3-30 Keystone
R:	5	Samantha Hartman - KEY	3-13 Bay Path
K:	12	Kiersten Walz - PBU	3-24 Rosemont

GWYNEDD-MERCY (0-24, 0-12 CSAC)

Mar. 5	Chatham	L, 2-7
Mar. 5	Blackburn	L, 11-16
Mar. 6	Mary Washington	L, 1-9
Mar. 6	Mary Washington	L, 1-11
Mar. 7	Ursinus	L, 2-10
Mar. 7	Mount Aloysius	L, 4-9
Mar. 8	Blackburn	L, 2-3
Mar. 8	LaRoche	L, 0-4
Mar. 16	NEUMANN*	L, 0-8
Mar. 16	NEUMANN*	L, 0-10
Mar. 17	CABRINI*	L, 6-11
Mar. 17	CABRINI*	L, 7-9
Mar. 21	MISERICORDIA	L, 3-6
Mar. 21	MISERICORDIA	L, 2-14
Mar. 23	@ Baptist Bible*	L, 5-6
Mar. 23	@ Baptist Bible*	L, 0-7
Mar. 26	@ Immaculata*	L, 10-14
Mar. 26	@ Immaculata*	L, 4-12
Apr. 2	CENTENARY*	L, 0-8
Apr. 2	CENTENARY*	L, 0-2
Apr. 5	@ Haverford	L, 0-7
Apr. 5	@ Haverford	L, 0-10
Apr. 9	MARYWOOD*	L, 0-9
Apr. 9	MARYWOOD*	L, 0-10
Apr. 10	@ Keystone*	
Apr. 10	@ Keystone*	
Apr. 13	@ Notre Dame (MD)*	
Apr. 13	@ Notre Dame (MD)*	
Apr. 14	CEDAR CREST*	
Apr. 14	CEDAR CREST*	
Apr. 15	@ Arcadia	
Apr. 15	@ Arcadia	
Apr. 20	@ Rosemont*	
Apr. 20	@ Rosemont*	
Apr. 22	@ Catholic	
Apr. 22	@ Catholic	
Apr. 28	@ Philadelphia Biblical*	
Apr. 28	@ Philadelphia Biblical*	

IMMACULATA (13-15, 8-4 CSAC)

Mar. 5	Dakota State	L, 0-1
Mar. 5	Swarthmore	L, 5-9
Mar. 6	King's	L, 4-17
Mar. 6	Bluefield	W, 12-4
Mar. 7	Penn St-Harrisburg	W, 3-0
Mar. 7	Eastern	L, 0-4
Mar. 13	@ Alvernia	L, 4-5 (8)
Mar. 13	@ Alvernia	L, 0-8
Mar. 16	@ Cabrini*	W, 4-2
Mar. 16	@ Cabrini*	L, 3-4
Mar. 17	KEYSTONE*	W, 6-2
Mar. 17	KEYSTONE*	L, 6-9
Mar. 21	PENN ST-BERKS	W, 8-1
Mar. 21	PENN ST-BERKS	W, 3-1
Mar. 26	GWYNEDD-MERCY*	W, 14-10
Mar. 26	GWYNEDD-MERCY*	W, 12-4
Mar. 28	RUTGERS-CAMDEN	L, 3-6
Mar. 28	RUTGERS-CAMDEN	L, 1-4
Mar. 30	@ Rosemont*	W, 10-0
Mar. 30	@ Rosemont*	W, 15-0
Mar. 31	NEUMANN*	L, 3-6
Mar. 31	NEUMANN*	L, 7-8
Apr. 2	WIDENER	W, 4-1
Apr. 2	WIDENER	L, 6-8
Apr. 3	@ Ursinus	L, 1-8
Apr. 3	@ Ursinus	L, 5-12
Apr. 9	@ Notre Dame (MD)*	W, 19-2
Apr. 9	@ Notre Dame (MD)*	W, 12-3
Apr. 10	CEDAR CREST*	
Apr. 10	CEDAR CREST*	
Apr. 13	@ Baptist Bible*	
Apr. 13	@ Baptist Bible*	
Apr. 14	PHILA. BIBLICAL*	
Apr. 14	PHILA. BIBLICAL*	
Apr. 19	@ Swarthmore	
Apr. 19	@ Swarthmore	
Apr. 21	MARYWOOD*	
Apr. 21	MARYWOOD*	
Apr. 28	@ Centenary*	
Apr. 28	@ Centenary*	

KEYSTONE (10-9, 3-5 CSAC)

Mar. 10	Hilbert	W, 7-4
Mar. 10	Johnston St.	W, 11-2
Mar. 11	Drew	W, 6-5
Mar. 11	Johnson St.	W, 4-2
Mar. 12	Baptist Bible	L, 6-7
Mar. 13	Bay Path	W, 14-6
Mar. 13	Drew	W, 4-3
Mar. 14	New Rochelle	W, 19-0
Mar. 14	Rio Grande	L, 0-7
Mar. 17	@ Immaculata*	L, 2-6
Mar. 17	@ Immaculata*	W, 9-6
Mar. 21	@ Scranton	L, 0-9
Mar. 21	@ Scranton	L, 0-3
Mar. 24	@ Centenary*	L, 1-6
Mar. 24	@ Centenary*	L, 2-3
Mar. 30	@ Marywood*	W, 2-1
Mar. 30	@ Marywood	L, 0-23
Mar. 31	ROSEMONT*	PPD
Mar. 31	ROSEMONT*	PPD
Apr. 9	@ Philadelphia Biblical*	L, 2-3
Apr. 9	@ Philadelphia Biblical*	W, 9-7 (8)
Apr. 10	GWYNEDD-MERCY*	
Apr. 10	GWYNEDD-MERCY*	
Apr. 14	@ Notre Dame (MD)*	
Apr. 14	@ Notre Dame (MD)*	
Apr. 16	@ King's	
Apr. 16	@ King's	
Apr. 20	CEDAR CREST*	
Apr. 20	CEDAR CREST*	
Apr. 21	CABRINI*	
Apr. 21	CABRINI*	
Apr. 22	KEYSTONE*	
Apr. 22	KEYSTONE*	
Apr. 27	@ Baptist Bible*	
Apr. 27	@ Baptist Bible*	
Apr. 28	NEUMANN*	
Apr. 28	NEUMANN*	

MARYWOOD (11-11, 9-1 CSAC)

Mar. 5	Carroll	L, 1-10
Mar. 5	John Carroll	L, 1-10
Mar. 6	Northwestern (MN)	L, 4-7
Mar. 6	Saint Vincent	L, 1-8
Mar. 7	Saint Vincent	L, 1-5
Mar. 7	DeSales	W, 5-1
Mar. 8	Ohio Northern	L, 0-8
Mar. 8	Northwestern (MN)	L, 2-3
Mar. 9	Oswego St.	W, 8-3
Mar. 9	St. Francis (IL)	L, 1-4
Mar. 16	@ Cedar Crest*	W, 6-5 (10)
Mar. 16	@ Cedar Crest*	W, 2-1
Mar. 17	MISERICORDIA	L, 5-11
Mar. 17	MISERICORDIA	L, 9-10
Mar. 24	@ Neumann*	W, 13-12 (9)
Mar. 24	@ Neumann*	W, 10-4
Mar. 30	KEYSTONE*	L, 1-2
Mar. 30	KEYSTONE*	W, 23-0
Apr. 2	BAPTIST BIBLE*	W, 11-3
Apr. 2	BAPTIST BIBLE*	W, 8-3
Apr. 9	@ Gwynedd-Mercy*	W, 9-0
Apr. 9	@ Gwynedd-Mercy*	W, 10-0
Apr. 13	ROSEMONT*	
Apr. 13	ROSEMONT*	
Apr. 14	CABRINI*	
Apr. 14	CABRINI*	
Apr. 19	@ Scranton	
Apr. 19	@ Scranton	
Apr. 20	CENTENARY*	
Apr. 20	CENTENARY*	
Apr. 21	@ Immaculata*	
Apr. 21	@ Immaculata*	
Apr. 27	PHILA. BIBLICAL*	
Apr. 27	PHILA. BIBLICAL*	
Apr. 28	@ Notre Dame (MD)*	
Apr. 28	@ Notre Dame (MD)*	
Apr. 29	WILKES	
Apr. 29	WILKES	

2012 CSAC PLAYERS OF THE WEEK

March 12: Abby Cohen - Jr - SS - Keystone College
March 19: Allie White - Fr - OF - Neumann University
March 26: Ashley Dommies - Sr - 3B - Marywood University
April 2: Caitlin Veverka - Sr - OF - Centenary College
April 10: Kayla Prompvtich - Fr - C - Marywood University
April 16:
April 23:
April 30:

2012 CSAC PITCHERS OF THE WEEK

March 12: Karissa Wrobey - Fr - Keystone College
March 19: Rachel Purpuro - Sr - Neumann University
March 26: Roxanne Keelan - Jr - Centenary College
April 2: Roxanne Keelan - Jr - Centenary College
April 10: Katherine King - Fr - Marywood University
April 16:
April 23:
April 30:

NEUMANN (8-12, 6-2 CSAC)

Mar. 4	Cornell (IA)	L, 0-3
Mar. 4	Emerson	L, 2-6
Mar. 5	Ohio Northern	L, 2-11
Mar. 5	Emerson	W, 5-4
Mar. 7	College of NJ	L, 4-9
Mar. 7	Carroll	L, 5-6
Mar. 8	Elizabethtown	L, 2-4
Mar. 8	DeSales	L, 7-11
Mar. 9	Hannibal LaGrange	W, 6-5
Mar. 9	Hannibal LaGrange	L, 1-9
Mar. 16	@ Gwynedd-Mercy*	W, 8-0
Mar. 16	@ Gwynedd-Mercy*	W, 10-0
Mar. 17	NOTRE DAME (MD)*	W, 20-1
Mar. 17	NOTRE DAME (MD)*	W, 14-0
Mar. 24	MARYWOOD*	L, 4-10
Mar. 24	MARYWOOD*	L, 12-13 (9)
Mar. 29	@ Misericordia	L, 10-11 (9)
Mar. 29	@ Misericordia	L, 10-11
Mar. 31	@ Immaculata*	W, 6-3
Mar. 31	@ Immaculata*	W, 8-7
Apr. 10	CENTENARY*	
Apr. 10	CENTENARY*	
Apr. 13	@ Cabrini*	
Apr. 13	@ Cabrini*	
Apr. 14	ROSEMONT*	
Apr. 14	ROSEMONT*	
Apr. 17	ALVERNIA	
Apr. 17	ALVERNIA	
Apr. 20	BAPTIST BIBLE*	
Apr. 20	BAPTIST BIBLE*	
Apr. 21	@ Philadelphia Biblical*	
Apr. 21	@ Philadelphia Biblical*	
Apr. 25	@ Widener	
Apr. 25	@ Widener	
Apr. 27	CEDAR CREST*	
Apr. 27	CEDAR CREST*	
Apr. 28	@ Keystone*	
Apr. 28	@ Keystone*	

NOTRE DAME (MD) (1-11, 1-9 CSAC)

Mar. 17	@ Neumann*	L, 1-20
Mar. 17	@ Neumann*	L, 0-14
Mar. 22	@ Rappahannock CC	PPD
Mar. 22	@ Rappahannock CC	PPD
Mar. 24	@ Baptist Bible*	L, 1-9
Mar. 24	@ Baptist Bible*	L, 1-14
Mar. 25	PSU-HARRISBURG	PPD
Mar. 25	PSU-HARRISBURG	PPD
Mar. 30	PHILA. BIBLICAL*	L, 1-11
Mar. 30	PHILA. BIBLICAL*	W, 15-14
Mar. 31	@ Cedar Crest	PPD
Mar. 31	@ Cedar Crest	PPD
Apr. 1	@ St. Joseph's-Brkln	L, 2-16
Apr. 1	@ St. Joseph's-Brkln	L, 0-13
Apr. 5	@ Cedar Crest*	L, 2-10
Apr. 5	@ Cedar Crest*	L, 0-8
Apr. 9	IMMACULATA*	L, 2-19
Apr. 9	IMMACULATA*	L, 3-12
Apr. 10	@ Cabrini*	
Apr. 10	@ Cabrini*	
Apr. 13	GWYNEDD-MERCY*	
Apr. 13	GWYNEDD-MERCY*	
Apr. 14	KEYSTONE*	
Apr. 14	KEYSTONE*	
Apr. 17	TRINITY (DC)	
Apr. 17	TRINITY (DC)	
Apr. 20	VALLEY FORGE CHRSTN	
Apr. 20	VALLEY FORGE CHRSTN	
Apr. 21	@ Centenary*	
Apr. 21	@ Centenary*	
Apr. 27	@ Rosemont*	
Apr. 27	@ Rosemont*	
Apr. 28	MARYWOOD*	
Apr. 28	MARYWOOD*	

PHILA. BIBLICAL (5-17, 2-8 CSAC)

Mar. 13	Robert Morris (ILL)	L, 5-6
Mar. 13	Principia	W, 10-9
Mar. 15	Eureka	L, 6-15
Mar. 15	Concord	L, 1-13
Mar. 20	SWARTHMORE	L, 3-17
Mar. 20	SWARTHMORE	L, 0-8
Mar. 23	CEDAR CREST*	L, 2-12
Mar. 23	CEDAR CREST*	L, 0-4
Mar. 24	ROSEMONT*	L, 3-7
Mar. 24	ROSEMONT*	L, 0-8
Mar. 28	EASTERN	L, 0-12
Mar. 28	EASTERN	L, 0-19
Mar. 30	@ Notre Dame (MD)*	W, 11-1
Mar. 30	@ Notre Dame (MD)*	L, 14-15
Mar. 31	@ Cabrini*	L, 0-15
Mar. 31	@ Cabrini*	L, 1-9
Apr. 3	VALLEY FORGE CHRSTN	W, 10-4
Apr. 3	VALLEY FORGE CHRSTN	W, 14-4
Apr. 5	POLYTECHNIC	L, 1-10
Apr. 5	POLYTECHNIC	L, 0-9
Apr. 9	KEYSTONE*	W, 3-2
Apr. 9	KEYSTONE*	L, 7-9 (8)
Apr. 10	BAPTIST BIBLE*	
Apr. 10	BAPTIST BIBLE*	
Apr. 13	@ Centenary*	
Apr. 13	@ Centenary*	
Apr. 14	@ Immaculata*	
Apr. 14	@ Immaculata*	
Apr. 17	DELAWARE VALLEY	
Apr. 17	DELAWARE VALLEY	
Apr. 19	@ Rutgers-Camden	
Apr. 19	@ Rutgers-Camden	
Apr. 21	NEUMANN*	
Apr. 21	NEUMANN*	
Apr. 27	@ Marywood*	
Apr. 27	@ Marywood*	
Apr. 28	GWYNEDD-MERCY*	
Apr. 28	GWYNEDD-MERCY*	

ROSEMONT (4-16, 2-8 CSAC)

Mar. 8	BAPTIST BIBLE*	L, 1-8	Mar. 30	IMMACULATA*	L, 0-10	Apr. 14	@ Neumann*	
Mar. 8	BAPTIST BIBLE*	L, 0-11	Mar. 30	IMMACULATA*	L, 0-15	Apr. 14	@ Neumann*	
Mar. 12	ST. ELIZABETH	L, 2-10	Mar. 31	@ Keystone*	PPD	Apr. 20	GWYNEDD-MERCY*	
Mar. 12	ST. ELIZABETH	L, 2-5	Mar. 31	@ Keystone*	PPD	Apr. 20	GWYNEDD-MERCY*	
Mar. 14	PENN ST-ABINGTON	L, 1-2	Apr. 2	@ Wesley	L, 2-10	Apr. 22	@ Keystone	
Mar. 14	PENN ST-ABINGTON	L, 2-14	Apr. 2	@ Wesley	L, 3-6	Apr. 22	@ Keystone	
Mar. 16	CAZENOVIA	W, 6-5	Apr. 4	@ Lincoln	L, 7-8	Apr. 27	NOTRE DAME (MD)*	
Mar. 16	CAZENOVIA	W, 5-4	Apr. 4	@ Lincoln	L, 7-11	Apr. 27	NOTRE DAME (MD)*	
Mar. 23	CENTENARY*	L, 0-9	Apr. 9	CABRINI*	L, 6-12	Apr. 28	@ Cedar Crest*	
Mar. 23	CENTENARY*	L, 0-15	Apr. 9	CABRINI*	L, 0-9	Apr. 28	@ Cedar Crest*	
Mar. 24	@ Philadelphia Biblical*	W, 7-3	Apr. 13	@ Marywood*				
Mar. 24	@ Philadelphia Biblical*	W, 8-0	Apr. 13	@ Marywood*				

CSAC SOFTBALL IN THE NATIONAL STATISTICAL RANKINGS**TEAM STATISTICS (National top 25)**

Team	Stat	No	Rank
Neumann	Batting Average	.366	11th
Immaculata	Fielding Pct	.970	16th
Neumann	Home Runs/gm	.89	9th
Neumann	Doubles/gm	2.06	23rd
Baptist Bible	Triples/gm	.56	19th
Baptist Bible	Stolen Bases/gm	2.89	15th
Neumann	Slugging Pct	.550	7th

INDIVIDUAL (Top 25)

Player-School	Stat	No	Rank
Karin Mowry - BBC	Batting Average	.500	13th
Caitlin Veverka - CEN	Doubles/gm	.50	11th
Kim Lope - MAR	Stolen Bases/gm	.95	14th
Karin Mowry - BBC	Runs Scored/gm	1.50	2nd
Sammy Thompson - CAB	Runs Scored/gm	1.33	9th
Lindsey Atzert - CAB	Sac Bunts/gm	0.42	12th
Gabriella Stamler - ROS	Walks Allowed/gm	0.86	14th
Karin Mowry - BBC	On-Base Pct	.554	18th
Katie Ciecwisz - CEN	Sacrifice Flies	4	2nd

Statistics for games through March 25th

DISCOVER | DEVELOP | DEDICATE