



Colonial States Athletic Conference SOFTBALL WEEKLY 2012

March 19, 2012

Colonial States Athletic Conference - 1 Neumann Drive - Aston, PA - 19014 - www.csacsports.com

2012 STANDINGS (through 3/18)

	CSAC GAMES			OVERALL		
	W	L	Pct	W	L	Pct
Neumann	4	0	1.000	6	8	.429
Baptist Bible	2	0	1.000	7	3	.700
Marywood	2	0	1.000	4	10	.286
Cabrini	3	1	.750	6	6	.500
Immaculata	2	2	.500	4	8	.333
Keystone	1	1	.500	8	3	.727
Philadelphia Biblical	0	0	.000	1	3	.250
Centenary	0	0	.000	2	6	.250
Cedar Crest	0	2	.000	4	6	.400
Rosemont	0	2	.000	2	6	.250
Notre Dame (MD)	0	2	.000	0	2	.000
Gwynedd-Mercy	0	4	.000	0	12	.000

LAST WEEK

March 12

Farmingdale St. 7, Centenary 0
Springfield 3, Centenary 0
St. Elizabeth 10-5, ROSEMONT 2-2
Baptist Bible 6, Hilbert 5
Baptist Bible 7, Keystone 6
Baptist Bible 19, Southern Maine 11

March 13

Baptist Bible 11, New Rochelle 0
Keystone 14, Bay Path 6
Ursuline 7, Baptist Bible 3
Keystone 4, Drew 3
Phila. Biblical 10, Principia 9
ALVERNIA 5-8, Immaculata 4-0
Robert Morris (ILL) 6, Phila. Biblical 5

March 14

PS-Abington 2-14, ROSEMONT 1-2
Skidmore 6, Centenary 5
Baptist Bible 7, Bay Path 3
Southwestern 10, Centenary 0
Keystone 19, New Rochelle 0
Rio Grande 7, Keystone 0

March 15

Washington (MD) 6, Centenary 2
Centenary 4, Rutgers-Camden 1
Drew 3, Baptist Bible 1
Eureka 15, Philadelphia Biblical 6
Concord 13, Philadelphia Biblical 1
Henry Ford 2, Baptist Bible 1

March 16

Centenary 8, Wheaton 0
Farmingdale St. 6, Centenary 2
ROSEMONT 6-5, Cazenovia 5-4
Neumann 8-10, GWYNEDD-MERCY 0-0*
CABRINI 4-2, Immaculata 3-4*
Marywood 6-2, CEDAR CREST 5-1

March 17

Cabrini 11-9, GWYNEDD-MERCY 6-7*
Misericordia 10-11, MARYWOOD 9-5
IMMACULATA 6-6, Keystone 2-9*
NEUMANN 20-14, Notre Dame (MD) 1-0*

THIS WEEK

March 19

Valley Forge Chrstn @ Cabrini

March 20

Centenary @ Rowan
Cabrini @ Haverford
Swarthmore @ Phila. Biblical

March 21

PS-Hazleton @ Baptist Bible
Rosemont @ Wesley
PS-Berks @ Immaculata
St. Elizabeth @ Cedar Crest
Misericordia @ Gwynedd-Mercy
Keystone @ Scranton

March 23

Centenary @ Rosemont*
Gwynedd-Mercy @ Baptist Bible*
Cedar Crest @ Phila. Biblical*

March 24

Notre Dame (MD) @ Baptist Bible*
Keystone @ Centenary*
Rosemont @ Phila. Biblical*
Cedar Crest @ Cabrini*
Gwynedd-Mercy @ Immaculata*
Marywood @ Neumann*

March 25

PS-Harrisburg @ Notre Dame (MD)

CSAC PLAYER OF THE WEEK

Allie White - Neumann University

Fr - OF - Woolwich, NJ/Kingsway

White led the Knights to a 4-0 CSAC week, batting .818 (9-for-11) with five extra base hits and six RBIs. In Friday's doubleheader sweep over Gwynedd-Mercy, the freshman went a combined 5-for-7, with two doubles and two runs scored. The next day, in the Knights' sweep of Notre Dame (MD), she was a perfect 4-for-4 in the two games, with three runs scored and four RBIs. In the opener, she belted two first-inning home runs, including a solo lead off shot and a three-run blast in her second at bat of the frame.



CSAC PITCHER OF THE WEEK

Rachel Purpuro - Neumann University

Sr - Toms River, NJ/Toms River South

Purpuro appeared in two games in the circle for Neumann, throwing seven shutout innings and striking out 11. In Friday's CSAC opener against Gwynedd-Mercy, she threw a complete-game shutout, striking out 10 and allowing two hits to earn the win. The next day against conference foe Notre Dame (MD), she started the opener and worked two perfect innings, striking out one. On the week, opponents batted just .087 (2-for-23) off of the righty.

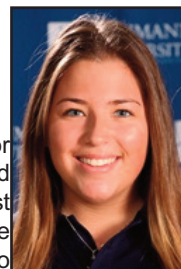

CSAC WEEKLY HONOR ROLL

Gabriella Stamler - Rosemont College - Fr - P

Stamler earned the win in both of Rosemont's come-from-behind victories over Cazenovia on Friday. In game one, she hurled nine innings and allowed just one earned run, on three hits with five strikeouts, as Rosemont posted the 4-3 extra-inning win. In the nightcap, she came on in relief in the seventh and retired the side in order, before Rosemont scored two runs in the bottom of the frame for the walk-off win. She was also a hard-luck loser in Wednesday's 2-1, nine-inning loss to Penn St-Abington, as she worked all nine innings and allowed just one earned run, on five hits, while striking out six. On the week, her strikeout-to-walk ratio was 23-1.

Karin Mowry - Baptist Bible College - Jr - INF

In eight games during Baptist Bible's spring break trip, Mowry led the offense, batting .556 (15-for-27), with two homers, three doubles, and one triple. She also posted 12 RBIs and scored 17 runs, while going a perfect 5-for-5 in stolen base attempts. Her slugging percentage on the week was .963, with an on-base percentage of .625, while she also was perfect in 26 chances in the field.

Baptist Bible Defenders (7-3, 2-0 CSAC)

BBC went 5-3 during their trip to Myrtle Beach. The team defeated Hilbert College, Keystone College, Southern Maine Community College, New Rochelle College and Bay Path College... Freshman pitcher **Jenna Bont** remains undefeated, including a game in which she recorded 11 K's... Ursuline College, Drew University, and Henry Ford Community College all tallied wins against the Lady Defenders... BBC will get back to conference play on Friday as they take on Gwynedd-Mercy on Friday and Notre Dame of MD on Saturday.

Cabrini Cavaliers (6-6, 3-1 CSAC)

The Cavaliers evened their record with a 3-1 week against CSAC competition... On Friday, Cabrini split a pair against Immaculata, losing the first 4-2 then taking the second 4-3. Freshman **Rebecca Miles** knocked in the game-winner with her first career home run... On Saturday, the Blue and White snagged a both games at Gwynedd-Mercy. In game one, **Stephanie Diegel** went 2-3 with two RBI's. Miles was the offensive star in game two, going 3-4 with three RBI's and three runs scored. **Marcelle Crist** also knocked in three runs in the win.

Cedar Crest Falcons (4-6, 0-2 CSAC)

The Falcons had a rough home-opner on Friday, as the Falcons dropped a pair of heartbreakers to Marywood. In Game 1, Cedar Crest took a 4-3 lead into the top of the 6th inning but sloppy fielding in the 7th allowed Marywood to score the tying run. The Pacers scored two in the 10th inning, but despite a **Tammy Touhsaent** triple, the Falcons could manage only one run in the bottom of the final inning, falling 6-5 in 10 innings. In the nightcap, Cedar Crest struggled to generate offense and spotted Marywood a two-run lead early. The Falcons mounted a late comeback, scoring one run in the seventh and fighting to a bases-loaded, one out, situation in the 7th, but the Pacers' **Katherine King** put away the final two batters for a 2-1 Marywood win.

Centenary Cyclones (2-6, 0-0 CSAC)

The Cyclones started slowly on their Spring Break trip to the Rebel Spring Games in Kissimmee, Fla., but rallied to win two of their last three games of the week... Sophomore **Katie Ciecwisz** is one Cyclone who did not have trouble in the early stretch, going 13-for-25 on the week, with four doubles and five RBI. **Caitlin Veverka**, a 2011 All-CSAC First-Teamer is off to an 11-for-27 start including six doubles and seven runs scored... Centenary returns to New Jersey and will face Rowan University on Tues. 3/20 before beginning the CSAC schedule on Fri. 3/23 when they travel to Rosemont.

Gwynedd-Mercy Griffins (0-12, 0-4 CSAC)

Neumann took two from Gwynedd-Mercy on Friday, sweeping the Griffins 10-0 and 8-0. **Jennifer Whalen** took the loss in game one for GMC. **MaryKate Ballerino**, who tripled, and **Katlin Nuksis**, who singled, had the only two hits for GMC... Game two saw the Griffins keep it close, trailing 1-0 into the fourth, before Neumann broke it open. **Kaitlyn Johnson** took the loss in the circle, while she also tallied GMC's lone hit... On Saturday, GMC dropped a CSAC twinbill to Cabrini, 7-6 and 11-9. In game one, the Griffins tried to rally back from a 7-0 deficit, but came up short. **Maria Seserko** was 2-for-3 with three RBIs, while **Nicole Paleoglogus** had two hits, including a double... Down 4-0 in the third in game two, GMC put together a spurt that included a two-run triple off the bat of **Stephanie Farrar**. She would later score on an RBI single from Ballerino to cut it to 4-3. Gwynedd tried to rally later, scoring twice in the sixth and three times in the seventh, but could not complete the comeback. **Ali Gurko** went 3-for-5 with two runs and an RBI, while Whalen had three hits and **Kelsey Craig** two RBIs.

Immaculata Mighty Macs (4-8, 2-2 CSAC)

Immaculata dropped a non-conference doubleheader to Alvernia on Tuesday, 5-4 and 8-0. The opener went to extra innings, with the Mighty Macs scoring two runs in the top of the eighth. **Dana Disney's** RBI single scored **Dana Bozzetto**, and Disney would then come around on an Alvernia error. Alvernia, however, scored three runs in the eighth for the walk-off win... The Mighty Macs opened conference play with a split vs. Cabrini. After falling 4-3 in the opener, the Macs salvaged the split with a 4-2 win in the night cap. **Maleaha Himmon's** two-run double scored Disney and **Holly Schell** to put Immaculata in front in the third. The Macs extended the lead with two more in the fourth, on an RBI single from Schell. Schell would later come around on an error to seal the win... Immaculata ended the week with a split against Keystone, winning 6-2 and falling 9-6. In the opener, Immaculata jumped out to a 5-0 lead in the second, with Schell and **Nikki Curcione** each posting RBI singles.

Keystone Giants (8-3, 1-1 CSAC)

Keystone has had their best start in years, opening with season with an 8-3 overall mark, including a 1-1 conference record... After dropping a 7-6 game to Baptist Bible in Myrtle Beach, the Giants won three of their next four in South Carolina, defeating Bay Path, Drew, and New Rochelle. The only loss was to NAIA member Rio Grande... The Giants opened up conference play on Saturday, splitting with Immaculata, as KC dropped the opener 6-2 before recovering for a 9-6 win in the night cap.

Marywood Pacers (4-10, 2-0 CSAC)

Marywood went 2-2 on the week... The Pacers opened the week on Friday with two one-run wins over Cedar Crest to improve to 2-0 in the CSAC. In the opener, Marywood won 6-5 in 10 innings, before completing the sweep with a 2-1 win in the nightcap... On Saturday, the Pacers dropped a pair of non-conference games to Misericordia, 10-9 and 11-5.

Neumann Knights (6-8, 4-0 CSAC)

Neumann went 4-0 in conference action on the week... On Friday, **Rachel Purpuro** pitched the five-inning complete game against Gwynedd-Mercy, striking out 10. Neumann scored six runs in the fifth inning... In the second game, **Jacki Herrington** and **Alyssa Falsetti** went yard, en-route to the 8-0 win... On Saturday, the Knights' bats came alive in a sweep against Notre Dame (MD). **Allie White** started the game with a solo home run, and, in the same inning, she added a three-run shot, as the Knights posted 14 first-inning runs. **Clarissa Hayes** had a three-run shot in the first as well, and then added a solo shot in the third in the 20-1 win... In game two, the bats stayed hot. **Chrystal Perlman** and **Mariah Ripken** each had two-run doubles in the first inning, while Hayes hit another three-run homer in the second in the 14-0 win... Neumann will host Marywood on Saturday afternoon.

Notre Dame of MD Gators (0-2)

Notre Dame of Maryland opened the 2012 season at Neumann, with the Knights sweeping the doubleheader, 20-1 in the first game, and 14-0 in the nightcap... The Gators will play at Rappahannock Community College on Thursday during their spring break, before heading to Baptist Bible to resume CSAC play on Saturday, March 24.

Philadelphia Biblical Crimson Eagles (1-3)

PBU's softball team completed its spring break trip to Myrtle Beach, SC, competing against the likes of Robert Morris University-Springfield, Eureka, Concord, and Principia... On Tuesday, PBU dropped a close 6-5 decision to Illinois-based Robert Morris University-Springfield before responding with a 10-9 win over Principia College.. Two days later, the Crimson Eagles dropped a pair, falling 15-6 against Eureka and 13-1 to Concord.

Rosemont Ravens (2-6, 0-2 CSAC)

After Rosemont's first known extra-inning game on Wednesday, they played another on Friday. In an exciting week of softball the Ravens won their first two of the season, sweeping Cazenovia College on Friday by scores of 4-3 (9 innings) and 6-5... On Wednesday the Ravens lost their first nine-inning game to Penn State-Abington by a 2-1 score... **Gabby Stamler** went all nine innings for Rosemont's first win of the season and came on in relief to win the nightcap on Friday against Cazenovia.

BAPTIST BIBLE (6-2, 2-0 CSAC)

Mar. 3	@ Gallaudet	ccl
Mar. 3	@ Gallaudet	ccl
Mar. 8	@ Rosemont*	W, 8-1
Mar. 8	@ Rosemont*	W, 11-0
Mar. 12	Keystone	W, 7-6
Mar. 12	Hilbert	W, 6-5
Mar. 13	New Rochelle	W, 11-0
Mar. 13	Ursuline	L, 3-7
Mar. 14	Bay Path	W, 7-3
Mar. 14	Drew	L, 1-3
Mar. 21	PENN ST-HAZLETON	
Mar. 21	PENN ST-HAZLETON	
Mar. 23	GWYNEDD-MERCY*	
Mar. 23	GWYNEDD-MERCY*	
Mar. 24	NOTRE DAME (MD)*	
Mar. 24	NOTRE DAME (MD)*	
Mar. 29	SCRANTON	
Mar. 29	SCRANTON	
Mar. 31	@ Marywood*	
Mar. 31	@ Marywood*	
Apr. 3	@ King's	
Apr. 3	@ King's	
Apr. 4	@ Wilkes	
Apr. 4	@ Wilkes	
Apr. 10	@ Philadelphia Biblical*	
Apr. 10	@ Philadelphia Biblical	
Apr. 13	IMMACULATA*	
Apr. 13	IMMACULATA*	
Apr. 14	CENTENARY*	
Apr. 14	CENTENARY*	
Apr. 17	VALLEY FORGE CHRSTN	
Apr. 17	VALLEY FORGE CHRSTN	
Apr. 20	@ Neumann*	
Apr. 20	@ Neumann*	
Apr. 21	@ Cedar Crest*	
Apr. 21	@ Cedar Crest*	
Apr. 27	KEYSTONE*	
Apr. 27	KEYSTONE*	
Apr. 28	@ Cabrini*	
Apr. 28	@ Cabrini*	

CABRINI (6-6, 3-1 CSAC)

Mar. 3	McMurray	L, 3-5
Mar. 3	McMurray	W, 7-3
Mar. 5	Bloomfield	L, 4-12
Mar. 5	Bloomfield	L, 5-7
Mar. 6	North Central	W, 9-6
Mar. 6	North Central	W, 11-6
Mar. 7	Carlow	L, 4-6
Mar. 7	Carlow	L, 4-9
Mar. 16	IMMACULATA*	W, 4-3
Mar. 16	IMMACULATA*	L, 2-4
Mar. 17	@ Gwynedd-Mercy*	W, 11-6
Mar. 17	@ Gwynedd-Mercy*	W, 9-7
Mar. 19	VALLEY FORGE CHRSTN	
Mar. 19	VALLEY FORGE CHRSTN	
Mar. 20	@ Haverford	
Mar. 20	@ Haverford	
Mar. 24	CEDAR CREST*	
Mar. 24	CEDAR CREST*	
Mar. 29	@ Swarthmore	
Mar. 29	@ Swarthmore	
Mar. 30	@ Centenary*	
Mar. 30	@ Centenary*	
Mar. 31	PHILA. BIBLICAL*	
Mar. 31	PHILA. BIBLICAL*	
Apr. 9	@ Rosemont*	
Apr. 9	@ Rosemont*	
Apr. 10	NOTRE DAME (MD)*	
Apr. 10	NOTRE DAME (MD)*	
Apr. 13	NEUMANN*	
Apr. 13	NEUMANN*	
Apr. 14	@ Marywood*	
Apr. 14	@ Marywood*	
Apr. 17	@ Widener	
Apr. 17	@ Widener	
Apr. 19	DELAWARE VALLEY	
Apr. 19	DELAWARE VALLEY	
Apr. 21	@ Keystone*	
Apr. 21	@ Keystone*	
Apr. 28	BAPTIST BIBLE*	
Apr. 28	BAPTIST BIBLE*	

CEDAR CREST (4-6, 0-2 CSAC)

Mar. 4	Penn St-Hazleton	W, 8-7
Mar. 4	Penn St-Hazleton	W, 3-1
Mar. 6	Alvernia	L, 0-11
Mar. 6	Alvernia	L, 0-7
Mar. 7	Meredith	L, 0-11
Mar. 7	Meredith	L, 0-11
Mar. 8	Penn St-Hazleton	W, 14-2
Mar. 8	Penn St-Hazleton	W, 8-4
Mar. 16	MARYWOOD*	L, 5-6
Mar. 16	MARYWOOD*	L, 1-2
Mar. 21	ST. ELIZABETH	
Mar. 21	ST. ELIZABETH	
Mar. 23	@ Philadelphia Biblical*	
Mar. 23	@ Philadelphia Biblical*	
Mar. 24	@ Cabrini*	
Mar. 24	@ Cabrini*	
Mar. 27	@ Scranton	
Mar. 27	@ Scranton	
Mar. 30	VALLEY FORGE CHRSTN	
Mar. 30	VALLEY FORGE CHRSTN	
Mar. 31	NOTRE DAME (MD)*	
Mar. 31	NOTRE DAME (MD)*	
Apr. 10	@ Immaculata*	
Apr. 10	@ Immaculata*	
Apr. 11	CENTENARY*	
Apr. 11	CENTENARY*	
Apr. 14	@ Gwynedd-Mercy*	
Apr. 14	@ Gwynedd-Mercy*	
Apr. 20	@ Keystone*	
Apr. 20	@ Keystone*	
Apr. 21	BAPTIST BIBLE*	
Apr. 21	BAPTIST BIBLE*	
Apr. 25	PENN ST-ABINGTON	
Apr. 25	PENN ST-ABINGTON	
Apr. 27	@ Neumann*	
Apr. 27	@ Neumann*	
Apr. 28	ROSEMONT*	
Apr. 28	ROSEMONT*	

CENTENARY (2-6, 0-0 CSAC)

Mar. 11	Marietta	CCLD	Mar. 24	KEYSTONE*	Apr. 14	@ Baptist Bible*
Mar. 11	Anderson	CCLD	Mar. 24	KEYSTONE*	Apr. 14	@ Baptist Bible*
Mar. 12	Farmingdale	L, 0-7	Mar. 26	@ FDU-Florham	Apr. 19	@ Montclair St.
Mar. 12	Springfield	L, 0-3	Mar. 26	@ FDU-Florham	Apr. 19	@ Montclair St.
Mar. 14	Southwestern	L, 0-10	Mar. 30	CABRINI*	Apr. 20	@ Marywood*
Mar. 14	Skidmore	L, 5-6	Mar. 30	CABRINI*	Apr. 20	@ Marywood*
Mar. 15	Washington (MD)	L, 2-6	Mar. 31	@ Gwynedd-Mercy*	Apr. 21	NOTRE DAME (MD)*
Mar. 15	Rutgers-Camden	W, 4-1	Mar. 31	@ Gwynedd-Mercy*	Apr. 21	NOTRE DAME (MD)*
Mar. 16	Wheaton	W, 8-0	Apr. 10	@ Neumann*	Apr. 25	@ Muhlenberg
Mar. 16	Farmingdale	L, 2-6	Apr. 10	@ Neumann*	Apr. 25	@ Muhlenberg
Mar. 20	@ Rowan		Apr. 11	@ Cedar Crest*	Apr. 28	IMMACULATA*
Mar. 20	@ Rowan		Apr. 11	@ Cedar Crest*	Apr. 28	IMMACULATA*
Mar. 23	@ Rosemont*		Apr. 13	PHILA. BIBLICAL*		
Mar. 23	@ Rosemont*		Apr. 13	PHILA. BIBLICAL*		

TOP GAME PERFORMANCES (Week ending 3/18)

	Player - TM	Date	Opponent
Hits:	4 DONE FOUR TIMES		
SBs:	2 DONE FIVE TIMES		
RBIs:	5 Karin Mowry - BBC	3-12	Southern Maine
	5 Clarissa Hayes - NEU	3-17	Notre Dame (MD)
R:	3 DONE FIVE TIMES		
K:	11 Jenna Bont - BBC	3-13	New Rochelle

TOP GAME PERFORMANCES (Season)

	Player - TM	Date	Opponent
Hits:	4 DONE FOUR TIMES		
2B:	2 DONE SEVEN TIMES		
3B:	1 DONE 17 TIMES		
HR:	2 Allie White - NEU	3-17	Notre Dame (MD)
	2 Clarissa Hayes - NEU	3-17	Notre Dame (MD)
SB:	3 Stephanie Kreiser - BBC	3-7	Bay Path
RBIs:	5 Clarissa Hayes - NEU	3-17	Notre Dame (MD)
	5 Mary Kate Ballerino - GMC	3-5	Blackburn
R:	3 DONE 14 TIMES		
IP:	10.0 Amanda Schaeffer - CC	3-17	Marywood
K:	11 Jenna Bont - BBC	3-13	New Rochelle

GWYNEDD-MERCY (0-12, 0-4 CSAC)

Mar. 5 Chatham L, 2-7
 Mar. 5 Blackburn L, 11-16
 Mar. 6 Mary Washington L, 1-9
 Mar. 6 Mary Washington L, 1-11
 Mar. 7 Ursinus L, 2-10
 Mar. 7 Mount Aloysius L, 4-9
 Mar. 8 Blackburn L, 2-3
 Mar. 8 LaRoche L, 0-4
 Mar. 16 NEUMANN* L, 0-8
 Mar. 16 NEUMANN* L, 0-10
 Mar. 17 CABRINI* L, 6-11
 Mar. 17 CABRINI* L, 7-9
 Mar. 21 MISERICORDIA
 Mar. 21 MISERICORDIA
 Mar. 23 @ Baptist Bible*
 Mar. 23 @ Baptist Bible*
 Mar. 24 @ Immaculata*
 Mar. 24 @ Immaculata*
 Mar. 31 CENTENARY*
 Mar. 31 CENTENARY*
 Apr. 5 @ Haverford
 Apr. 5 @ Haverford
 Apr. 9 MARYWOOD*
 Apr. 9 MARYWOOD*
 Apr. 10 @ Keystone*
 Apr. 10 @ Keystone*
 Apr. 13 @ Notre Dame (MD)*
 Apr. 13 @ Notre Dame (MD)*
 Apr. 14 CEDAR CREST*
 Apr. 14 CEDAR CREST*
 Apr. 15 @ Arcadia
 Apr. 15 @ Arcadia
 Apr. 20 @ Rosemont*
 Apr. 20 @ Rosemont*
 Apr. 22 @ Catholic
 Apr. 22 @ Catholic
 Apr. 28 @ Philadelphia Biblical*
 Apr. 28 @ Philadelphia Biblical*

IMMACULATA (4-7, 0-0 CSAC)

Mar. 5 Dakota State L, 0-1
 Mar. 5 Swarthmore L, 5-9
 Mar. 6 King's L, 4-17
 Mar. 6 Bluefield W, 12-4
 Mar. 7 Penn St-Harrisburg W, 3-0
 Mar. 7 Eastern L, 0-4
 Mar. 13 @ Alvernia
 Mar. 13 @ Alvernia
 Mar. 16 @ Cabrini*
 Mar. 16 @ Cabrini*
 Mar. 17 KEYSTONE*
 Mar. 17 KEYSTONE*
 Mar. 21 PENN ST-BERKS
 Mar. 21 PENN ST-BERKS
 Mar. 24 GWYNEDD-MERCY*
 Mar. 24 GWYNEDD-MERCY*
 Mar. 28 RUTGERS-CAMDEN
 Mar. 28 RUTGERS-CAMDEN
 Mar. 30 @ Rosemont*
 Mar. 30 @ Rosemont*
 Mar. 31 NEUMANN*
 Mar. 31 NEUMANN*
 Apr. 2 WIDENER
 Apr. 2 WIDENER
 Apr. 3 @ Ursinus
 Apr. 3 @ Ursinus
 Apr. 9 @ Notre Dame (MD)*
 Apr. 9 @ Notre Dame (MD)*
 Apr. 10 CEDAR CREST*
 Apr. 10 CEDAR CREST*
 Apr. 13 @ Baptist Bible*
 Apr. 13 @ Baptist Bible*
 Apr. 14 PHILA. BIBLICAL*
 Apr. 14 PHILA. BIBLICAL*
 Apr. 19 @ Swarthmore
 Apr. 19 @ Swarthmore
 Apr. 21 MARYWOOD*
 Apr. 21 MARYWOOD*
 Apr. 28 @ Centenary*
 Apr. 28 @ Centenary*

KEYSTONE (8-3, 1-1 CSAC)

Mar. 10 Hilbert W, 7-4
 Mar. 10 Johnston St. W, 11-2
 Mar. 11 Drew W, 6-5
 Mar. 11 Johnson St. W, 4-2
 Mar. 12 Baptist Bible L, 6-7
 Mar. 13 Bay Path W, 14-6
 Mar. 13 Drew W, 4-3
 Mar. 14 New Rochelle W, 19-0
 Mar. 14 Rio Grande L, 0-7
 Mar. 17 @ Immaculata* L, 2-6
 Mar. 17 @ Immaculata* W, 9-6
 Mar. 24 @ Scranton
 Mar. 24 @ Scranton
 Mar. 30 @ Centenary*
 Mar. 30 @ Centenary*
 Mar. 31 ROSEMONT*
 Mar. 31 ROSEMONT*
 Apr. 9 @ Philadelphia Biblical*
 Apr. 9 @ Philadelphia Biblical*
 Apr. 10 GWYNEDD-MERCY*
 Apr. 10 GWYNEDD-MERCY*
 Apr. 14 @ Notre Dame (MD)*
 Apr. 14 @ Notre Dame (MD)*
 Apr. 16 @ King's
 Apr. 16 @ King's
 Apr. 20 CEDAR CREST*
 Apr. 20 CEDAR CREST*
 Apr. 21 CABRINI*
 Apr. 21 CABRINI*
 Apr. 27 @ Baptist Bible*
 Apr. 27 @ Baptist Bible*
 Apr. 28 NEUMANN*
 Apr. 28 NEUMANN*

MARYWOOD (4-8, 2-0 CSAC)

Mar. 5 Carroll L, 1-10
 Mar. 5 John Carroll L, 1-10
 Mar. 6 Northwestern (MN) L, 4-7
 Mar. 6 Saint Vincent L, 1-8
 Mar. 7 Saint Vincent L, 1-5
 Mar. 7 DeSales W, 5-1
 Mar. 8 Ohio Northern L, 0-8
 Mar. 8 Northwestern (MN) L, 2-3
 Mar. 9 Oswego St. W, 8-3
 Mar. 9 St. Francis (IL) L, 1-4
 Mar. 16 @ Cedar Crest* W, 6-5 (10)
 Mar. 16 @ Cedar Crest* W, 2-1
 Mar. 17 MISERICORDIA
 Mar. 17 MISERICORDIA
 Mar. 24 @ Neumann*
 Mar. 24 @ Neumann*
 Mar. 30 KEYSTONE*
 Mar. 30 KEYSTONE*
 Mar. 31 BAPTIST BIBLE*
 Mar. 31 BAPTIST BIBLE*
 Apr. 9 @ Gwynedd-Mercy*
 Apr. 9 @ Gwynedd-Mercy*
 Apr. 13 ROSEMONT*
 Apr. 13 ROSEMONT*
 Apr. 14 CABRINI*
 Apr. 14 CABRINI*
 Apr. 19 @ Scranton
 Apr. 19 @ Scranton
 Apr. 20 CENTENARY*
 Apr. 20 CENTENARY*
 Apr. 21 @ Immaculata*
 Apr. 21 @ Immaculata*
 Apr. 27 PHILA. BIBLICAL*
 Apr. 27 PHILA. BIBLICAL*
 Apr. 28 @ Notre Dame (MD)*
 Apr. 28 @ Notre Dame (MD)*
 Apr. 29 WILKES
 Apr. 29 WILKES

2012 CSAC PLAYERS OF THE WEEK

March 12: Abby Cohen - Jr - SS - Keystone College
 March 19: Allie White - Fr - OF - Neumann University
 March 26:
 April 2:
 April 10:
 April 16:
 April 23:
 April 30:

2012 CSAC PITCHERS OF THE WEEK

March 12: Karissa Worbey - Fr - Keystone College
 March 19: Rachel Purpuro - Sr - Neumann University
 March 26:
 April 2:
 April 10:
 April 16:
 April 23:
 April 30:

NEUMANN (6-8, 4-0 CSAC)

Mar. 4 Cornell (IA) L, 0-3
 Mar. 4 Emerson L, 2-6
 Mar. 5 Ohio Northern L, 2-11
 Mar. 5 Emerson W, 5-4
 Mar. 7 College of NJ L, 4-9
 Mar. 7 Carroll L, 5-6
 Mar. 8 Elizabethtown L, 2-4
 Mar. 8 DeSales L, 7-11
 Mar. 9 Hannibal LaGrange W, 6-5
 Mar. 9 Hannibal LaGrange L, 1-9
 Mar. 16 @ Gwynedd-Mercy* W, 8-0
 Mar. 16 @ Gwynedd-Mercy* W, 10-0
 Mar. 17 NOTRE DAME (MD)* W, 20-1
 Mar. 17 NOTRE DAME (MD)* W, 14-0
 Mar. 19 URSINUS
 Mar. 19 URSINUS
 Mar. 24 MARYWOOD*
 Mar. 24 MARYWOOD*
 Mar. 29 @ Misericordia
 Mar. 29 @ Misericordia
 Mar. 31 @ Immaculata*
 Mar. 31 @ Immaculata*
 Apr. 10 CENTENARY*
 Apr. 10 CENTENARY*
 Apr. 13 @ Cabrini*
 Apr. 13 @ Cabrini*
 Apr. 14 ROSEMONT*
 Apr. 14 ROSEMONT*
 Apr. 17 ALVERNIA
 Apr. 17 ALVERNIA
 Apr. 20 BAPTIST BIBLE*
 Apr. 20 BAPTIST BIBLE*
 Apr. 21 @ Philadelphia Biblical*
 Apr. 21 @ Philadelphia Biblical*
 Apr. 25 @ Widener
 Apr. 25 @ Widener
 Apr. 27 CEDAR CREST*
 Apr. 27 CEDAR CREST*
 Apr. 28 @ Keystone*
 Apr. 28 @ Keystone*

NOTRE DAME (MD) (0-2, 0-2 CSAC)

Mar. 17 @ Neumann* L, 1-20
 Mar. 17 @ Neumann* L, 0-14
 Mar. 22 @ Rappahannock CC
 Mar. 22 @ Rappahannock CC
 Mar. 24 @ Baptist Bible*
 Mar. 24 @ Baptist Bible*
 Mar. 25 PENN ST-HARRISBURG
 Mar. 25 PENN ST-HARRISBURG
 Mar. 28 TRINITY (DC)
 Mar. 28 TRINITY (DC)
 Mar. 30 PHILA. BIBLICAL*
 Mar. 30 PHILA. BIBLICAL*
 Mar. 31 @ Cedar Crest*
 Mar. 31 @ Cedar Crest*
 Apr. 1 @ St. Joseph's-Brooklyn
 Apr. 1 @ St. Joseph's-Brooklyn
 Apr. 9 IMMACULATA*
 Apr. 9 IMMACULATA*
 Apr. 10 @ Cabrini*
 Apr. 10 @ Cabrini*
 Apr. 13 GWYNEDD-MERCY*
 Apr. 13 GWYNEDD-MERCY*
 Apr. 14 KEYSTONE*
 Apr. 14 KEYSTONE*
 Apr. 20 VALLEY FORGE CHRSTN
 Apr. 20 VALLEY FORGE CHRSTN
 Apr. 21 @ Centenary*
 Apr. 21 @ Centenary*
 Apr. 27 @ Rosemont*
 Apr. 27 @ Rosemont*
 Apr. 28 MARYWOOD*
 Apr. 28 MARYWOOD*
 Apr. 30 @ Wilson
 Apr. 30 @ Wilson

PHILADELPHIA BIBLICAL (1-3)

Mar. 13 Robert Morris (ILL) L, 5-6
 Mar. 13 Principia W, 10-9
 Mar. 15 Eureka L, 6-15
 Mar. 15 Concord L, 1-13
 Mar. 20 SWARTHMORE
 Mar. 20 SWARTHMORE
 Mar. 23 CEDAR CREST*
 Mar. 23 CEDAR CREST*
 Mar. 24 ROSEMONT*
 Mar. 24 ROSEMONT*
 Mar. 28 EASTERN
 Mar. 28 EASTERN
 Mar. 30 @ Notre Dame (MD)*
 Mar. 30 @ Notre Dame (MD)*
 Mar. 31 @ Cabrini*
 Mar. 31 @ Cabrini*
 Apr. 3 VALLEY FORGE CHRSTN
 Apr. 3 VALLEY FORGE CHRSTN
 Apr. 5 POLYTECHNIC
 Apr. 5 POLYTECHNIC
 Apr. 9 KEYSTONE*
 Apr. 9 KEYSTONE*
 Apr. 10 BAPTIST BIBLE*
 Apr. 10 BAPTIST BIBLE*
 Apr. 13 @ Centenary*
 Apr. 13 @ Centenary*
 Apr. 14 @ Immaculata*
 Apr. 14 @ Immaculata*
 Apr. 17 DELAWARE VALLEY
 Apr. 17 DELAWARE VALLEY
 Apr. 19 @ Rutgers-Camden
 Apr. 19 @ Rutgers-Camden
 Apr. 21 NEUMANN*
 Apr. 21 NEUMANN*
 Apr. 27 @ Marywood*
 Apr. 27 @ Marywood*
 Apr. 28 GWYNEDD-MERCY*
 Apr. 28 GWYNEDD-MERCY*

ROSEMONT (2-6, 0-2 CSAC)

Mar. 8 BAPTIST BIBLE* L, 1-8
 Mar. 8 BAPTIST BIBLE* L, 0-11
 Mar. 12 ST. ELIZABETH L, 2-10
 Mar. 12 ST. ELIZABETH L, 2-5
 Mar. 14 PENN ST-ABINGTON L, 1-2
 Mar. 14 PENN ST-ABINGTON L, 2-14
 Mar. 16 CAZENOVIA W, 6-5
 Mar. 16 CAZENOVIA W, 5-4
 Mar. 21 @ Wesley
 Mar. 21 @ Wesley
 Mar. 23 CENTENARY*
 Mar. 23 CENTENARY*
 Mar. 24 @ Philadelphia Biblical*
 Mar. 24 @ Philadelphia Biblical*
 Mar. 30 IMMACULATA*
 Mar. 30 IMMACULATA*
 Mar. 31 @ Keystone*
 Mar. 31 @ Keystone*
 Apr. 4 @ Lincoln
 Apr. 4 @ Lincoln
 Apr. 9 CABRINI*
 Apr. 9 CABRINI*
 Apr. 13 @ Marywood*
 Apr. 13 @ Marywood*
 Apr. 14 @ Neumann*
 Apr. 14 @ Neumann*
 Apr. 20 GWYNEDD-MERCY*
 Apr. 20 GWYNEDD-MERCY*
 Apr. 27 NOTRE DAME (MD)*
 Apr. 27 NOTRE DAME (MD)*
 Apr. 28 @ Cedar Crest*
 Apr. 28 @ Cedar Crest*

CSAC SOFTBALL IN THE NATIONAL STATISTICAL RANKINGS

First full NCAA statistical report to be
 released March 20, 2012

DISCOVER | DEVELOP | DEDICATE