



Colonial States Athletic Conference WOMEN'S LACROSSE WEEKLY

March 12, 2012

Colonial States Athletic Conference - 1 Neumann Drive - Aston, PA - 19014 - www.csacsports.com



2012 STANDINGS (through 3/11)

	CSAC GAMES			OVERALL		
	W	L	Pct	W	L	Pct
Centenary	0	0	.000	3	0	1.000
Marywood	0	0	.000	3	1	.750
Neumann	0	0	.000	3	1	.750
Cabrini	0	0	.000	0	0	.000
Gwynedd-Mercy	0	0	.000	0	1	.000
Rosemont	0	0	.000	0	1	.000
Cedar Crest	0	0	.000	0	2	.000
Immaculata	0	0	.000	0	2	.000
Notre Dame (MD)	0	0	.000	0	2	.000

CSAC PLAYER OF THE WEEK

Danielle Bay - Centenary College
Senior - Midfield
Phillipsburg, NJ/Phillipsburg



Bay led the Cyclones to a 2-0 week, totaling 12 points, on nine goals and three assists. In Centenary's 15-4 win over Cazenovia on Wednesday, Bay went for six points, on five goals and a helper, while causing two turnovers and grabbing two ground balls. Three days later, in a 22-14 win over Rutgers-Camden, she scored six points, with four goals and two assists, to go with three caused turnovers and five ground balls.

LAST WEEK

March 5

SCRANTON 16, Neumann 5
Marywood 13, VA WESLEYAN 12

March 6

SWEET BRIAR 12, Gwynedd-Mercy 9

March 7

Marywood 15, RANDOLPH-MARCON 11
CENTENARY 15, Cazenovia 4
WESLEY 15, Notre Dame (MD) 10

March 8

RUTGERS-CAMDEN 16, Immaculata 15

March 9

Colby-Sawyer 16, NOTRE DAME (MD) 13
Medaille 22, Cedar Crest 7

March 10

ALBRIGHT 19, Rosemont 1
Centenary 22, RUTGERS-CAMDEN 14
Lebanon Valley 10, MARYWOOD 9
Randolph-Marcon 16, CEDAR CREST 4



NCAA LACROSSE

HONOR ROLL

Sarah Caughy - So - MF - Marywood University

Caughy led the Pacers to a 2-1 week, totaling nine goals and five assists in the three games. In Monday's 13-12 thriller with VA Wesleyan, Caughy scored four goals, before going for four goals and two assists in Wednesday's 15-11 win over Randolph Macon. On Saturday, in a narrow 10-9 loss to Lebanon Valley, Caughy scored four points, on one goal and three assists, while adding two ground balls.

Allison Terry - Jr - MF - Notre Dame of Maryland University

Terry had a big opening week for the Falcons, tallying 14 goals and one assist in two games. In Notre Dame's 15-10 season-opening defeat to Wesley, Terry went for six points, on five goals and an assist, before erupting for nine goals, adding six ground balls, in a 16-13 defeat to Colby Sawyer on Saturday.

THIS WEEK

March 12

Centenary at Wesley

March 13

Notre Dame (MD) at Cabrini*
Marywood at Gwynedd-Mercy*
Immaculata at Rosemont

March 15

Ursinus at Cabrini
Alvernia at Gwynedd-Mercy
Immaculata at Misericordia
Rosemont at St. Elizabeth
Albright at Notre Dame (MD)
Bryn Mawr at Neumann

March 17

Gwynedd-Mercy at Rosemont*
Cabrini at Marywood*
Cedar Crest at Notre Dame (MD)*

Cabrini Cavaliers (0-0)

The Cavaliers will begin the 2012 season on March 13th with a visit from CSAC foe Notre Dame of MD.



Cedar Crest Falcons (0-2)

Cedar Crest opened the year with a spring break match against Medaille College in Myrtle Beach. Although the game resulted in a 22-7 loss, the Falcons were pleased to already see a significant increase in offensive output over last year, including four goals by freshman **Olga Cauble** in her first collegiate action... Back home against Randolph-Macon, injuries forced the Falcons to rely on backup goalie **Kara Malysza**, who had six saves in her first time between the pipes. The Yellow Jackets won by a score of 16-4.

Centenary Cyclones (3-0)

The Cyclones continued their hot start, improving to 3-0 on the season with non-conference wins over Cazenovia College (3/7) and Rutgers-Camden (3/10)... Senior **Danielle Bay** led the way for Centenary scoring five times vs. Cazenovia and four more times at Rutgers-Camden. Five different Cyclones scored four goals in the 22-14 win over the Scarlet-Raptors showing the Centenary offensive ability, while **Danielle Trucksess** made 10 saves vs. Cazenovia illustrating the well-balanced team in the early portion of the 2012 season... Centenary will play just one game this week, as the Cyclones travel to Dover, DE for a game at Wesley College on 3/12.

Gwynedd-Mercy Griffins (0-1)

Gwynedd-Mercy opened the season over the weekend at Sweet Briar, falling 12-9. The Griffins led 7-5 at halftime, but saw the hosts out-score them 7-2 over the final 30 minutes for the win. Senior **Morgan Hosler** led the Griffins with four goals while adding an assist.

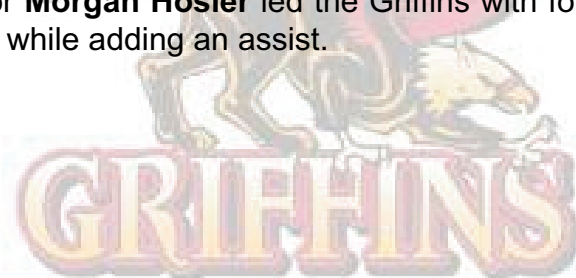

Immaculata Mighty Macs (0-2)

Immaculata suffered its second one-goal loss to begin the season, falling 16-15 to Rutgers-Camden on Thursday. Immaculata saw seven different players score during the contest, led by **Katie Cook's** four goals and one assist. **Chelsey Murta** tallied three goals and one assist, while **Alyssa Petito** also registered a hat trick. **Danielle Lopez** amassed four points, with two goals and two assists... Immaculata begins CSAC play on Tuesday, traveling to Rosemont, before ending the week with non-conference games against Misericordia and Lebanon Valley... Last season, the Mighty Macs defeated Rosemont 18-0.

Marywood Pacers (3-1)

Marywood netted the game-winning goal with just 47 second left to defeat Virginia Wesleyan 13-12 on Monday. **Diana D'Achille**, **Sarah Caughy**, and **Kimberly Commisso** each scored four goals in the win... The Pacers topped Randolph Macon 15-11 on Wednesday behind six points from Caughy (4 goals, 2 assists) and five from **Taylor McKeown** (4 goals, 1 assist) as **Leigha Dolcemascolo** made 14 saves to pick up the win... **Lauren Indelicato** set a single-game program record with eight caused turnovers in a 10-9 loss to Lebanon Valley on Saturday. D'Achille (4 goals) and Caughy (1 goal, three assists) each had four points and Dolcemascolo made 16 saves in the loss.

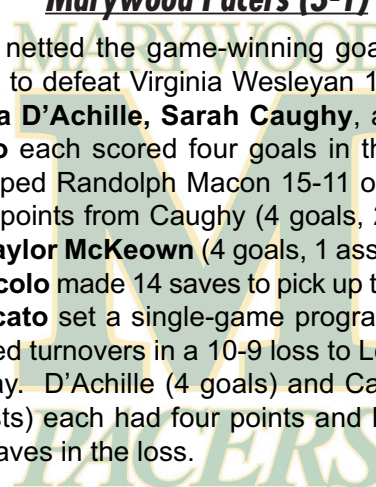

Neumann Knights (3-1)

Neumann dropped its only contest of the week, falling 16-5 at Scranton on Monday. **Erica Crabtree** and **Koula Gregor** each had two goals in the loss... The Knights are currently 3-1 overall and will get back on home turf this week. Neumann will host Hood on Tuesday followed by Bryn Mawr on Thursday, both with 7 PM starts.



Notre Dame of MD Gators (0-2)

After seeing their March 3rd season opener canceled due to inclement weather, the Gators opened the 2012 campaign at Wesley College on Wednesday, Mar. 7. The Gators saw Wesley's 8-7 halftime lead turn into a five-goal advantage midway through the second half, with the Wolverines hanging onto a 15-10 win. **Allison Terry** had five goals and an assist in the loss at Wesley, and would nearly double her scoring output in Notre Dame's home opener on March 9. The Gators hosted Colby-Sawyer College and Terry scored a game-high 9 goals, but it would not be enough as the Chargers used three goals in the last ten minutes to secure the 16-13 win.

Rosemont Ravens (0-1)

The Ravens opened up their season with a decisive loss at Albright on Saturday. **Brittany Fuller** accounted for the Raven's only score of the day off of a free position shot... Rosemont will now play three games in the next five days, beginning with the CSAC opener on Tuesday vs. Immaculata.

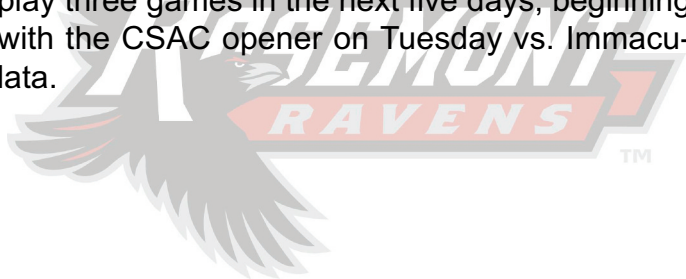

TOP GAME PERFORMANCES (week ending 3/11)

G:	9 - Allison Terry - Notre Dame (MD) 3/9 vs. Colby Sawyer
Ast:	3 - Sarah Caughy - Marywood 3/10 vs. Lebanon Valley
Pts:	9 - Allison Terry - Notre Dame (MD) 3/9 vs. Colby Sawyer
GBs:	7 - Jen Harbison - Cedar Crest 3/11 vs. Rndolph-Macon
CTs:	8 - Lauren Indelicato - Marywood 3/10 vs. Lebanon Valley
Svs:	16 - Leigha Dolcemascolo - Mar. 3/10 vs. Lebanon Valley

2012 PLAYERS OF THE WEEK

March 5: Erica Crabtree - Sr - Att - Neumann University

March 12: Danielle Bay - Sr - Mid - Centenary College

March 19:

March 26:

April 2:

April 10:

April 16:

April 23:

April 30:

TOP GAME PERFORMANCES (season)

G:	9 Allison Terry - Notre Dame 3/9 vs. Colby Sawyer	7 Erica Crabtree - Neumann 2/29 vs. Arcadia			
Ast:	3 Meghan Garsey - Neumann 2/29 vs. Arcadia	3 Sarah Caughy - Marywood 3/1 vs. Mount St. Mary	3 Sarah Caughy - Marywood 3/10 vs. Lebanon Valley		
Pts:	9 Allison Terry - Notre Dame 3/9 vs. Colby Sawyer	7 Alex Bohem - Neumann 2/27 vs. Rutgers-Camd.	7 Erica Crabtree- Neumann 2/29 vs. Arcadia	7 Taylor McKeown - Marywood 3/1 vs. Mount St. Mary	
GBs:	9 Olivia Speakman - Neumann 2/29 vs. Arcadia	7 Rebecca Balfour - Centenary 3/3 vs. SUNY-Canton	7 Jen Harbison - Cedar Crest 3/11 vs. Rndlph Macon		
CTs:	8 Lauren Indelicato - Marywood 3/10 vs. Lebanon Valley	4 Emily Sanders - Neumann 3/2 vs. Wesley	4 Alysia Pinkerton - Centenary 3/3 vs. SUNY-Canton	4 Megan Chacoscky - Immaculata 3/8 vs. Rutgers-Camden	4 Jen Harbison - Cedar Crest 3/9 vs. Medaille
Svs:	16 Leigha Dolcemascolo - Marywd 3/10 vs. Lebanon Valley	14 Kim Katsigianis - Cedar Crest 3/9 vs. Medaille			

CABRINI (0-0)

Mar. 13 NOTRE DAME (MD)*
 Mar. 15 URSINUS
 Mar. 17 @ Marywood*
 Mar. 19 @ Immaculata*
 Mar. 21 SWARTHMORE
 Mar. 24 COLLEGE OF NJ
 Mar. 27 ROSEMONT*
 Mar. 29 @ Alvernia
 Mar. 31 @ Rowan
 Apr. 3 @ Scranton
 Apr. 5 @ Centenary*
 Apr. 12 @ FDU-Florham
 Apr. 14 NEUMANN*
 Apr. 17 @ Cedar Crest*
 Apr. 21 GWYNEDD-MERCY*
 Apr. 24 WIDENER

CEDAR CREST (0-2)

Mar. 9 Medaille L, 7-22
 Mar. 11 RANDOLPH-MACON L, 4-16
 Mar. 17 @ Notre Dame (MD)*
 Mar. 19 CENTENARY*
 Mar. 22 @ Bryn Mawr
 Mar. 24 WILKES
 Mar. 27 NEUMANN*
 Mar. 29 KING'S
 Mar. 31 @ Gwynedd-Mercy*
 Apr. 4 MARYWOOD*
 Apr. 10 RUTGERS-CAMDEN
 Apr. 12 ST. ELIZABETH
 Apr. 14 @ Rosemont*
 Apr. 17 CABRINI*
 Apr. 21 @ Immaculata

CENTENARY (3-0)

Mar. 3 SUNY-CANTON W, 20-1
 Mar. 7 CAZENOVIA W, 15-4
 Mar. 10 @ Rutgers-Camden W, 22-14
 Mar. 12 @ Wesley
 Mar. 19 @ Cedar Crest*
 Mar. 21 ROSEMONT*
 Mar. 24 NOTRE DAME (MD)*
 Mar. 27 @ Goucher
 Mar. 31 @ Neumann*
 Apr. 3 @ Farmingdale St.
 Apr. 5 CABRINI*
 Apr. 11 @ Gwynedd-Mercy*
 Apr. 14 IMMACULATA*
 Apr. 16 MOUNT ST. VINCENT
 Apr. 21 @ Marywood*

GWYNEDD-MERCY (0-1)

Mar. 6 @ Sweet Briar L, 9-12
 Mar. 13 MARYWOOD*
 Mar. 15 ALVERNIA
 Mar. 17 @ Rosemont*
 Mar. 19 @ Neumann*
 Mar. 22 WASH. & JEFFERSON
 Mar. 24 @ Immaculata*
 Mar. 27 @ Widener
 Mar. 29 ARCADIA
 Mar. 31 CEDAR CREST*
 Apr. 11 CENTENARY*
 Apr. 17 NOTRE DAME (MD)*
 Apr. 19 KING'S
 Apr. 21 @ Cabrini*
 Apr. 24 @ Goucher
 Apr. 26 EASTERN

IMMACULATA (0-2)

Mar. 3 @ Albright L, 7-8
 Mar. 8 @ Rutgers-Camden L, 15-16
 Mar. 13 @ Rosemont*
 Mar. 15 @ Misericordia
 Mar. 17 @ Lebanon Valley
 Mar. 19 CABRINI*
 Mar. 24 GWYNEDD-MERCY*
 Mar. 29 SWARTHMORE
 Mar. 31 @ Notre Dame (MD)
 Apr. 3 LANCASTER BIBLE
 Apr. 10 NEUMANN*
 Apr. 12 BRYN MAWR
 Apr. 14 @ Centenary*
 Apr. 17 @ Marywood*
 Apr. 19 ARCADIA
 Apr. 21 CEDAR CREST*

MARYWOOD (3-1)

Feb. 29 MOUNT ST. MARY W, 18-14
 Mar. 5 @ Virginia Wesleyan W, 13-12
 Mar. 7 @ Randolph-Macon W, 15-11
 Mar. 10 LEBANON VALLEY L, 9-10
 Mar. 13 @ Gwynedd-Mercy*
 Mar. 17 CABRINI*
 Mar. 24 @ St. Tho. Aquinas
 Mar. 30 @ Widener
 Apr. 2 ROSEMONT*
 Apr. 4 @ Cedar Crest
 Apr. 14 @ Notre Dame (MD)*
 Apr. 17 IMMACULATA*
 Apr. 19 LYCOMING
 Apr. 21 CENTENARY*
 Apr. 23 @ Neumann*
 Apr. 25 HARTWICK

NEUMANN (3-1)

Feb. 27 @ Rutgers-Camden W, 16-7
 Feb. 29 ARCADIA W, 15-11
 Mar. 2 WESLEY W, 11-10
 Mar. 5 @ Scranton L, 5-16
 Mar. 13 HOOD
 Mar. 15 BRYN MAWR
 Mar. 19 GWYNEDD-MERCY*
 Mar. 22 TRINITY (DC)
 Mar. 24 @ Rosemont*
 Mar. 27 @ Cedar Crest*
 Mar. 31 CENTENARY*
 Apr. 3 @ Swarthmore
 Apr. 10 IMMACULATA*
 Apr. 14 @ Cabrini*
 Apr. 21 NOTRE DAME (MD)*
 Apr. 23 MARYWOOD*

NOTRE DAME OF MD (0-2)

Mar. 3 MOUNT ST. VINCENT PPD
 Mar. 7 @ Wesley L, 10-15
 Mar. 9 COLBY-SAWYER L, 13-16
 Mar. 13 @ Cabrini*
 Mar. 15 ALBRIGHT
 Mar. 17 CEDAR CREST*
 Mar. 24 @ Centenary*
 Mar. 29 @ Hood
 Mar. 31 IMMACULATA*
 Apr. 11 ROSEMONT*
 Apr. 12 @ Trinity (DC)
 Apr. 14 MARYWOOD*
 Apr. 17 @ Gwynedd-Mercy*
 Apr. 19 BRYN MAWR
 Apr. 21 @ Neumann*
 Apr. 23 RUTGERS-CAMDEN

ROSEMONT (0-1)

Mar. 10 @ Albright L, 1-19
 Mar. 13 IMMACULATA*
 Mar. 15 @ St. Elizabeth
 Mar. 17 GWYNEDD-MERCY*
 Mar. 21 @ Centenary*
 Mar. 24 NEUMANN*
 Mar. 27 @ Cabrini*
 Mar. 31 WILKES
 Apr. 2 @ Marywood*
 Apr. 4 WESLEY
 Apr. 11 @ Notre Dame (MD)*
 Apr. 14 CEDAR CREST*
 Apr. 17 ARCADIA
 Apr. 24 @ Bryn Mawr
 Apr. 26 LANCASTER BIBLE