To the Reverend Doctor Ronald Feuerhahn, Confessor and Singer

Lord Jesus Christ, with Us Abide

SATB, Congregation, Organ, Brass Quintet, Percussion

Choral Score

Philipp Melanchthon, 1497–1560, st. 1
German version, *Geistliche Psalmen,*
Nuremberg, 1611, st. 1
Nicolaus Selnecker, 1532–92, sts. 2–6
Tr. F. Samuel Janzow, 1913–2001, alt.

ACH BLEIB BEI UNS
Geistliche Lieder D. Martini Lutheri,
Leipzig, 1589
Compiler, arranger, composer of settings:
Henry V. Gerike

Introduction: Organ, Brass, Percussion

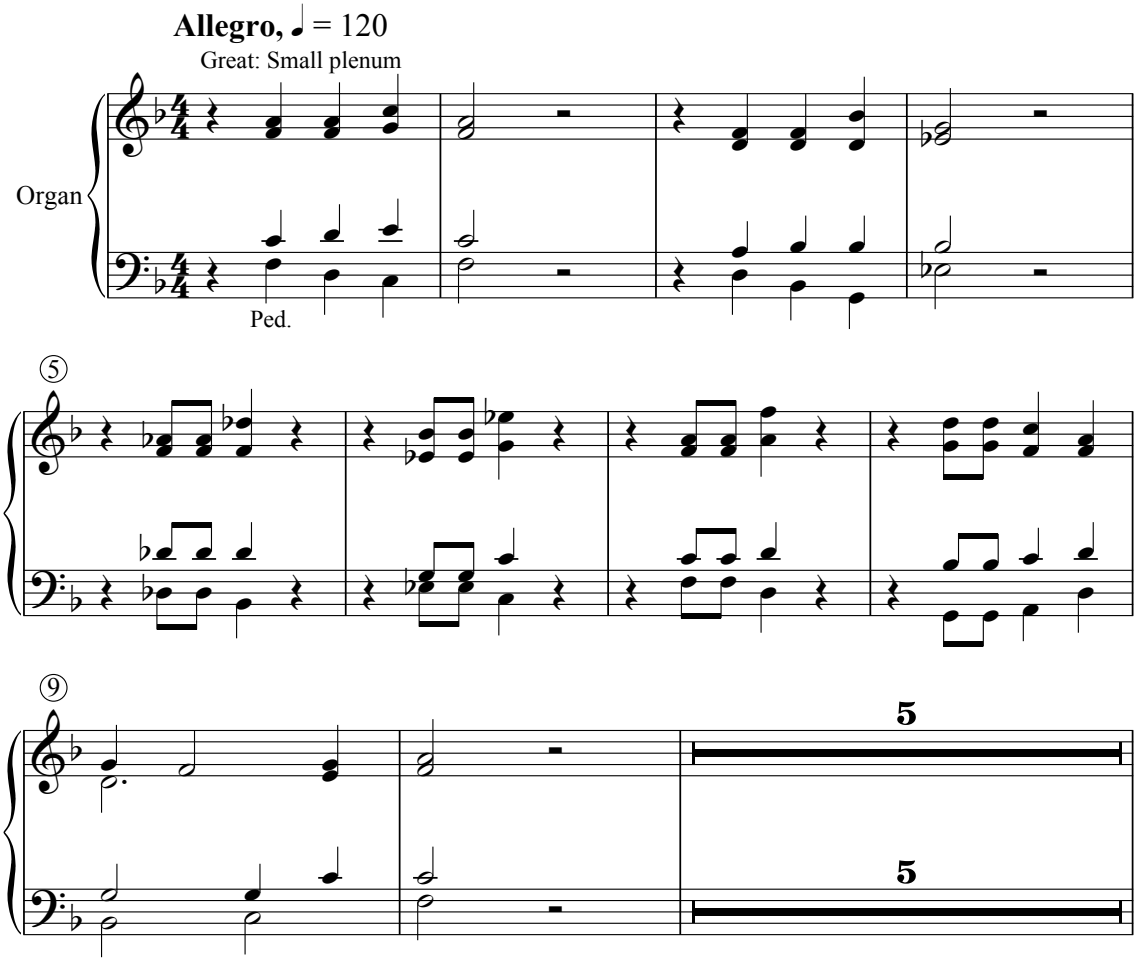

A reproducible congregational part is printed on page 11.

A full score including parts for brass quintet and percussion is available; Order No. 97-7341.

Text copyright © 1982 Concordia Publishing House. All rights reserved.
Copying or reproducing this material in any form is illegal.

Copyright © 2009 Concordia Publishing House
3558 S. Jefferson Avenue, St. Louis, MO 63118-3968
All Rights Reserved Printed in U.S.A.

98-3984

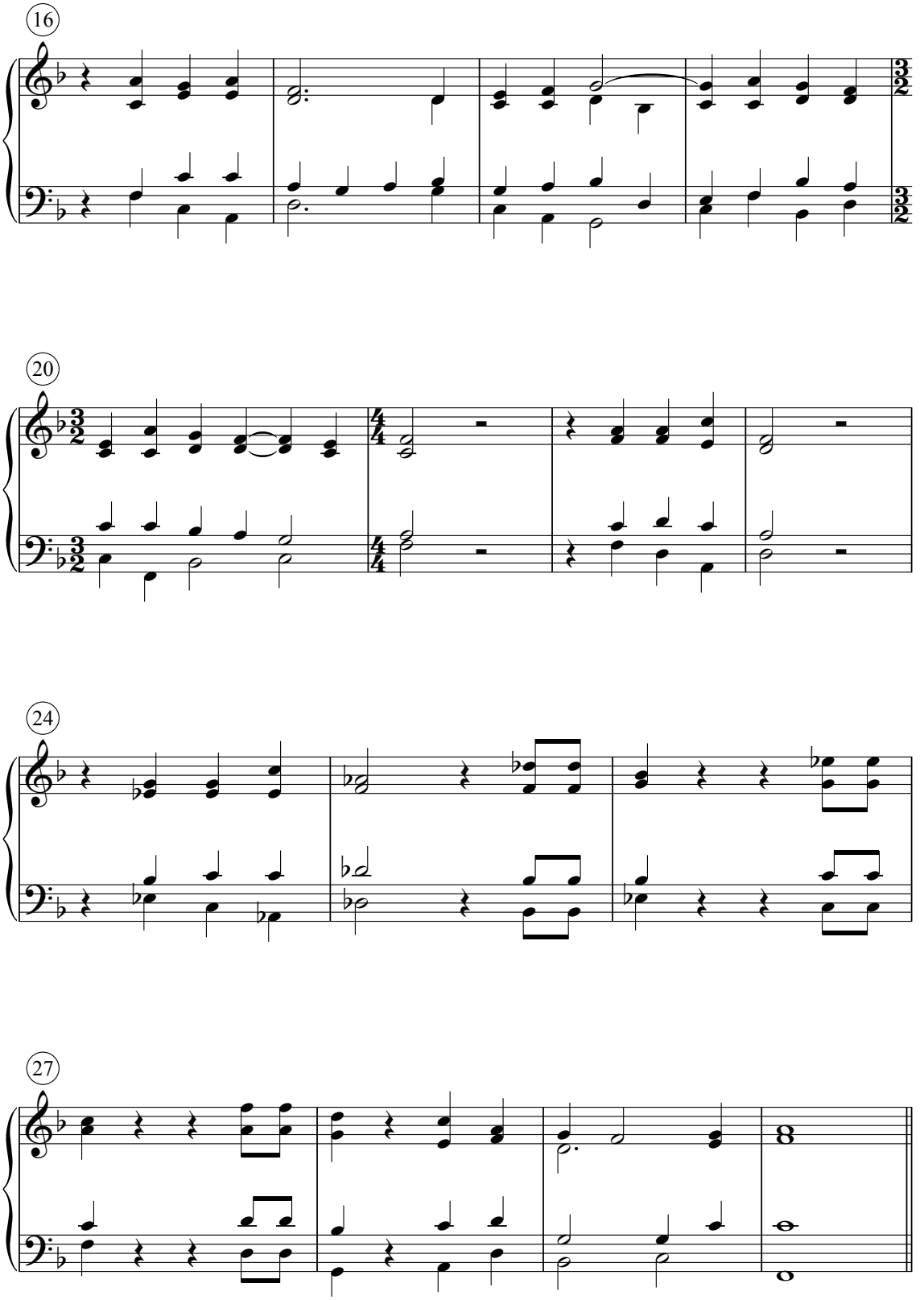
16
20
24
27

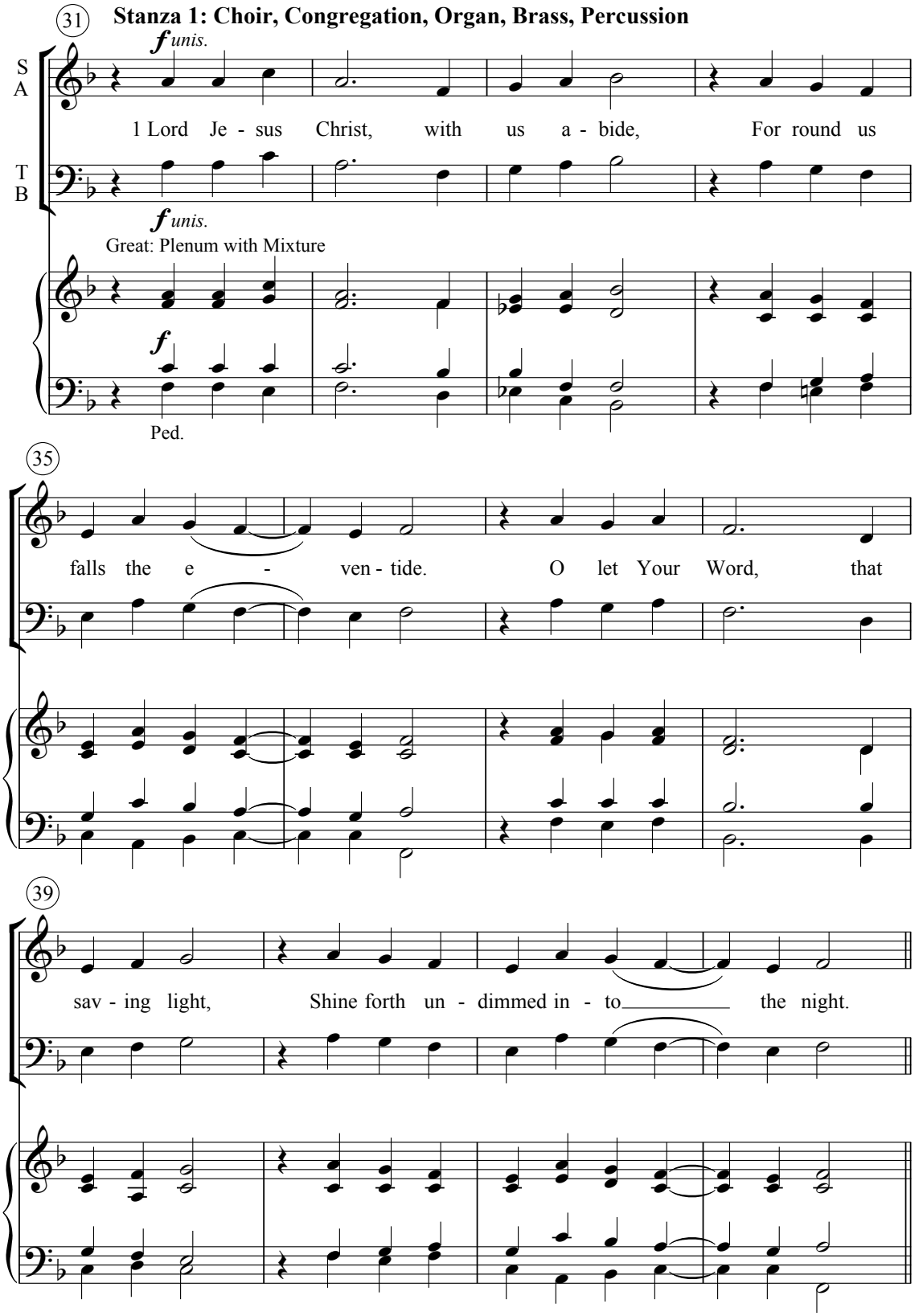
31
Stanza 1: Choir, Congregation, Organ, Brass, Percussion
f unis.
S
A
1 Lord Je - sus Christ, with us a - bide, For round us
T
B
f unis.
Great: Plenum with Mixture
f
Ped.
35
falls the e - ven - tide. O let Your Word, that
39
sav - ing light, Shine forth un - dimmed in - to the night.

Stanza 2: SATB, Hand Drum in light rhythmic pattern throughout

43 Setting: Seth Calvisius, 1556–1615

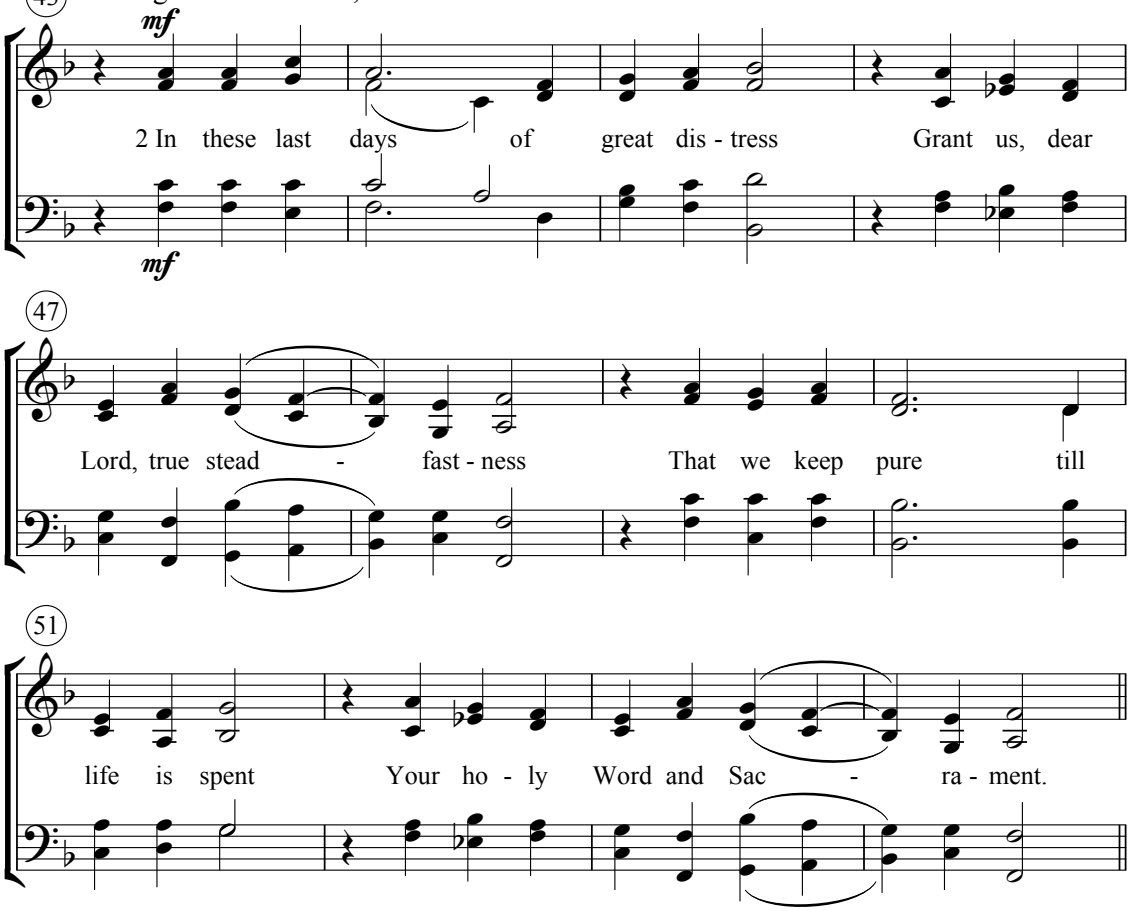

Stanza 3: SATB, Opt. Congregation, Brass, Hand Drum in light rhythmic pattern throughout

55 Setting: Seth Calvisius, 1556–1615

