98-3739

Hosanna!

$1.50

SAB, Keyboard or 2–3 Octave Handbells
Level II

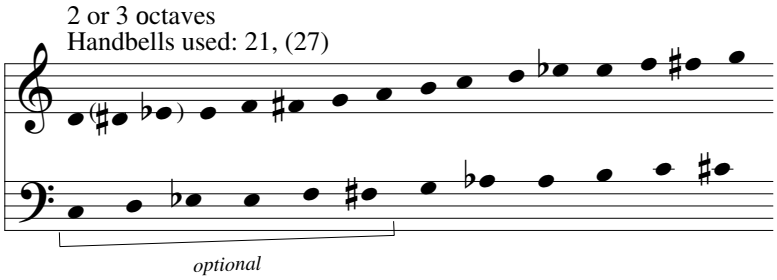

Venatus Honorius Fortunatus, 530–609
tr. John M. Neale, 1818–66, alt. by JAB

HIGHLAND
Arranged by John A. Behnke (ASCAP)

(Optional Processional)

Victoriously, ♩= c. 110

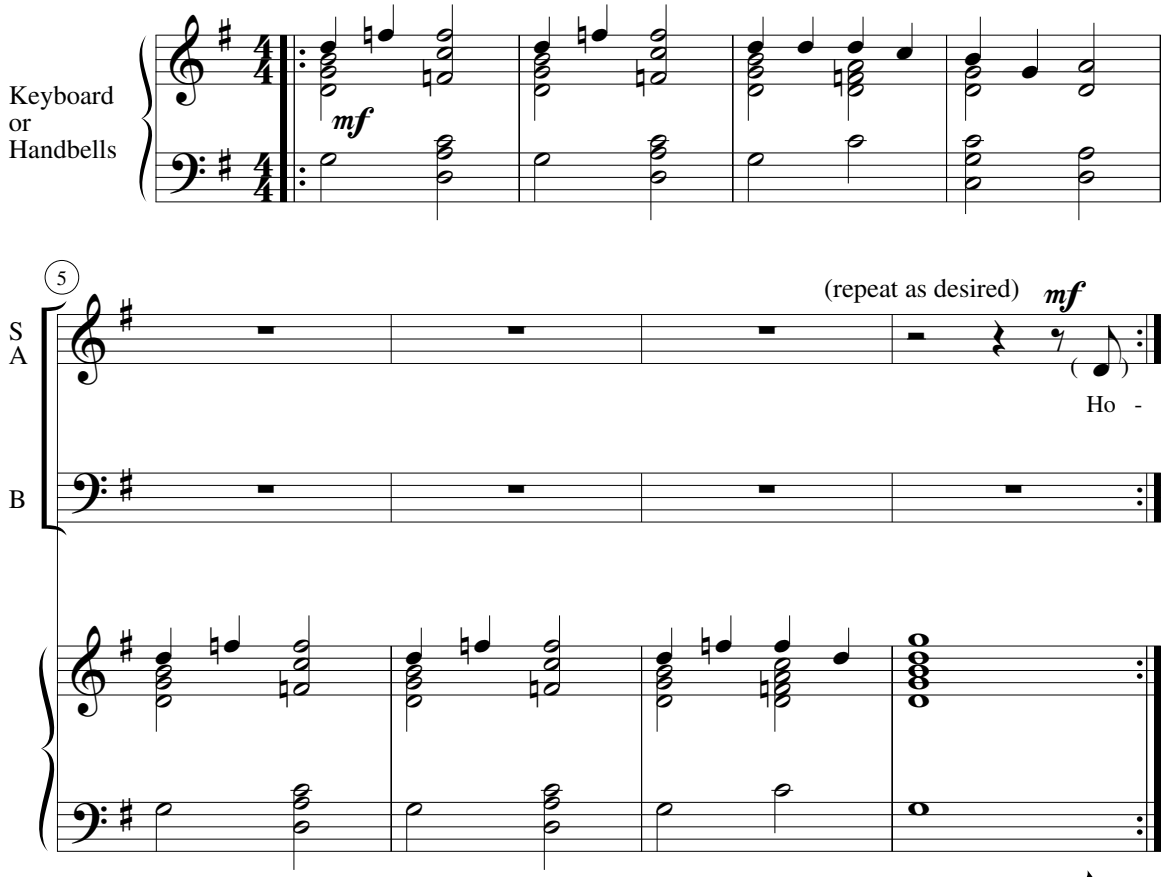

Copying or reproducing this material in any form is illegal.
Copyright © 2003 Concordia Publishing House
3558 S. Jefferson Avenue, St. Louis, MO 63118-3968
All Rights Reserved Printed in U.S.A.

Concordia
Publishing House

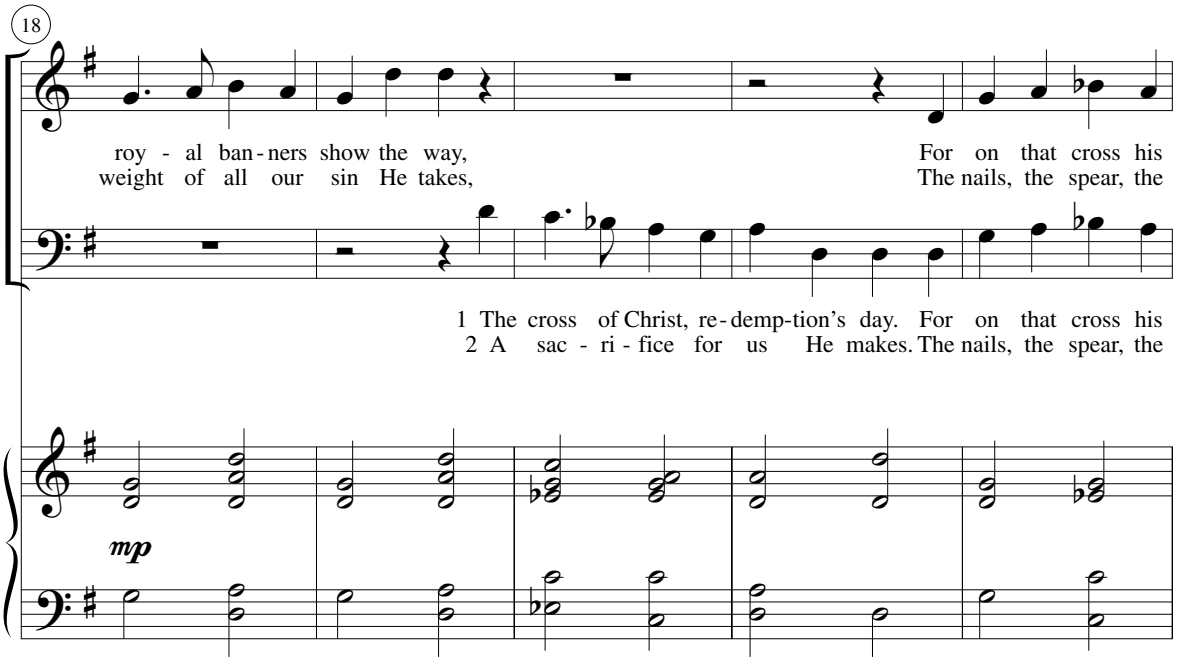
18
roy - al ban - ners show the way, For on that cross his
weight of all our sin He takes, The nails, the spear, the
1 The cross of Christ, re - demp-tion's day. For on that cross his
2 A sac - ri - fice for us He makes. The nails, the spear, the
mp

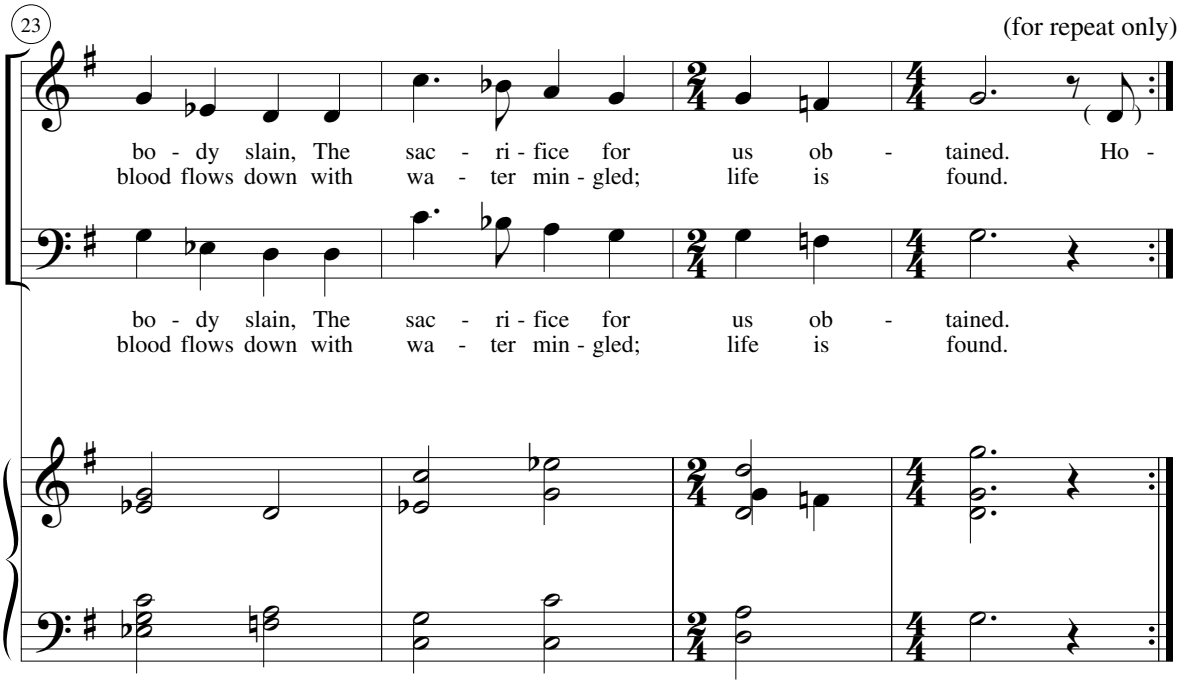
23
(for repeat only)
bo - dy slain, The sac - ri - fice for us ob - tained. Ho -
blood flows down with wa - ter min - gled; life is found.
bo - dy slain, The sac - ri - fice for us ob - tained.
blood flows down with wa - ter min - gled; life is found.

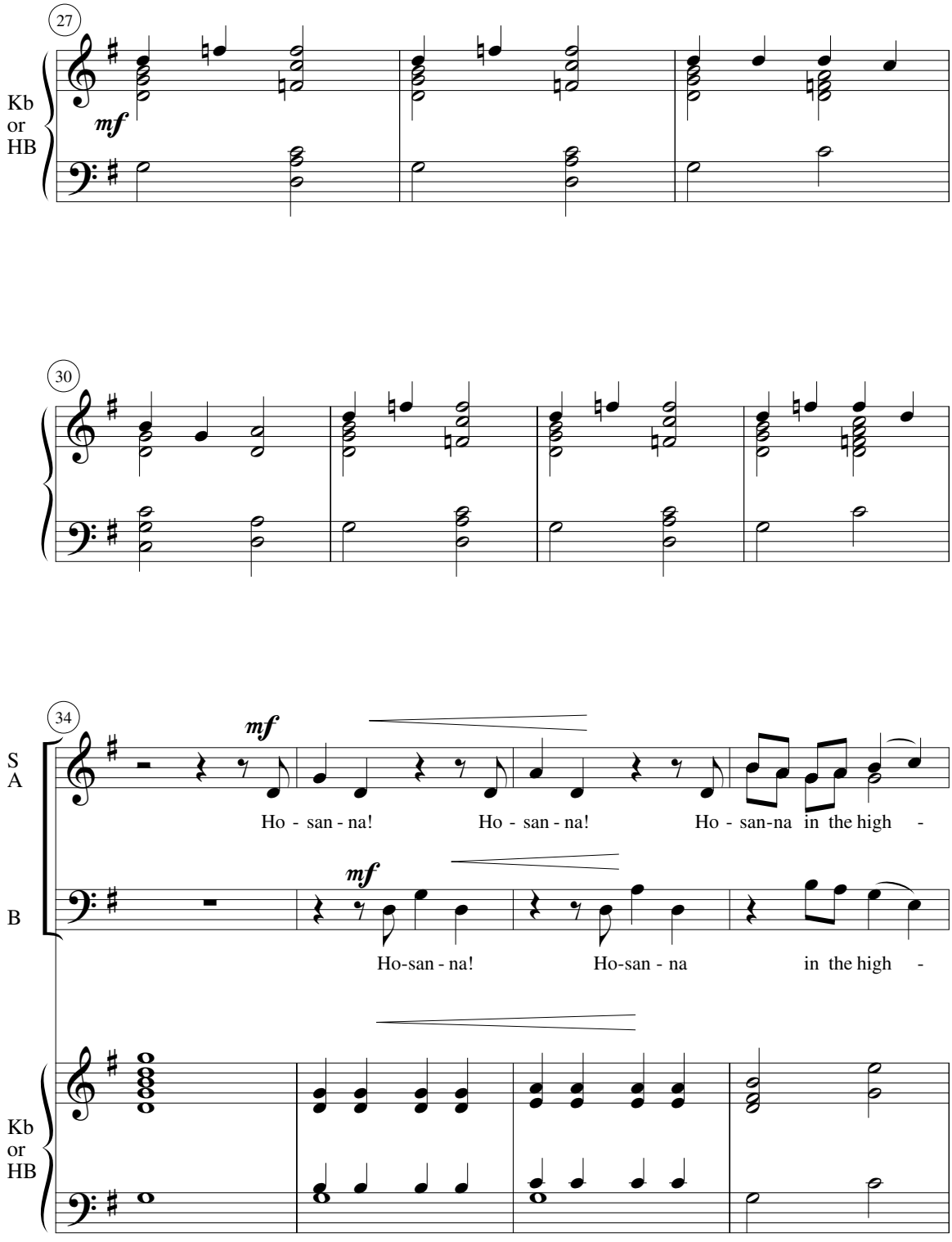
27
Kb
or
HB
mf
30
34
S
A
mf
Ho - san - na!
Ho - san - na!
Ho - san-na in the high -
B
mf
Ho-san - na!
Ho-san - na
in the high -
Kb
or
HB

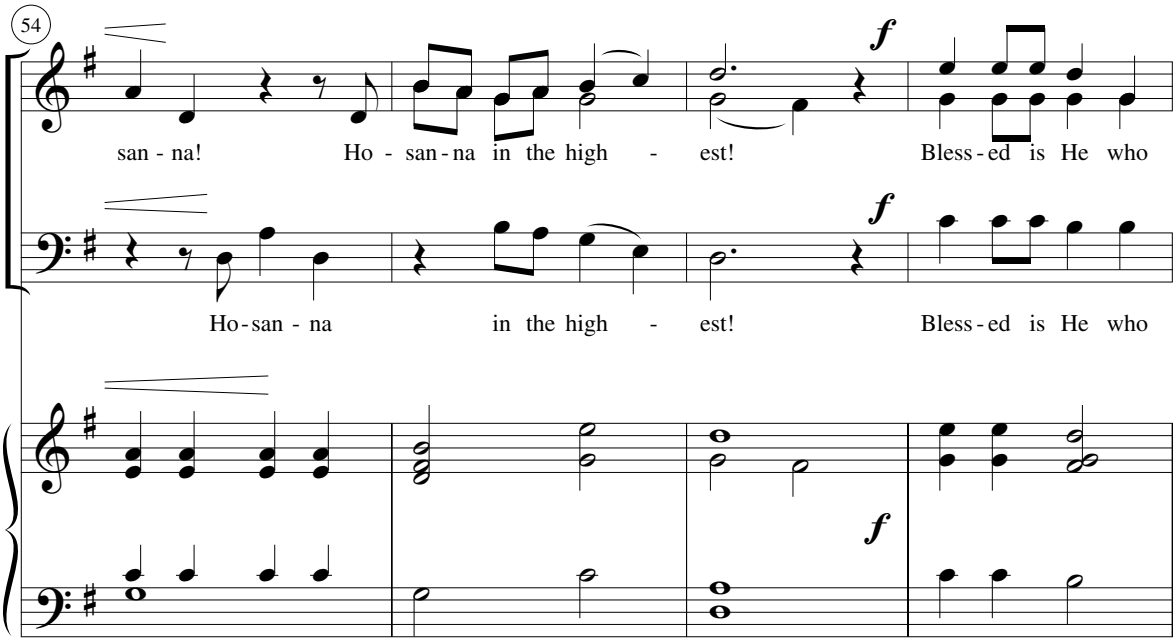
54
f
san - na! Ho - san - na in the high - est! Bless - ed is He who
f
Ho - san - na in the high - est! Bless - ed is He who
f

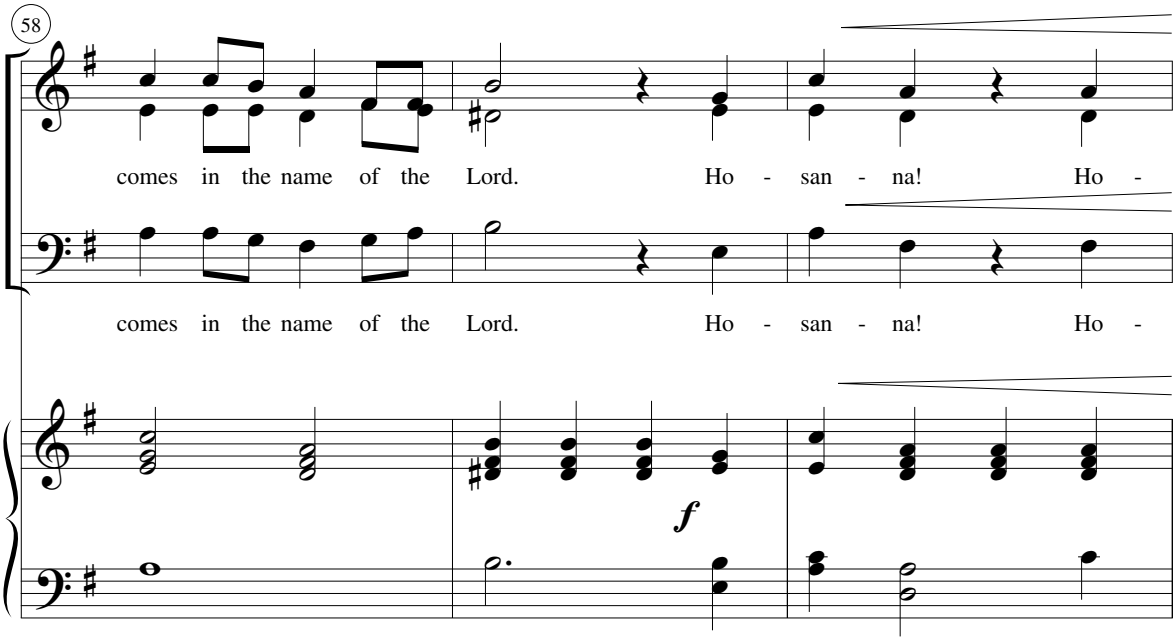
58
comes in the name of the Lord. Ho - san - na! Ho -
comes in the name of the Lord. Ho - san - na! Ho -
f