Commissioned in honor of Lois J. Drake in grateful appreciation for her leadership as Director of Music at Christ Our Savior Lutheran Church, Livonia, Michigan, 1976–2001

I Am the Resurrection

SATB, Organ, Optional Brass Quartet, 2 Octave Handbells, Timpani, Congregation

K.L.S.
Refrain based on John 11:25

K. Lee Scott

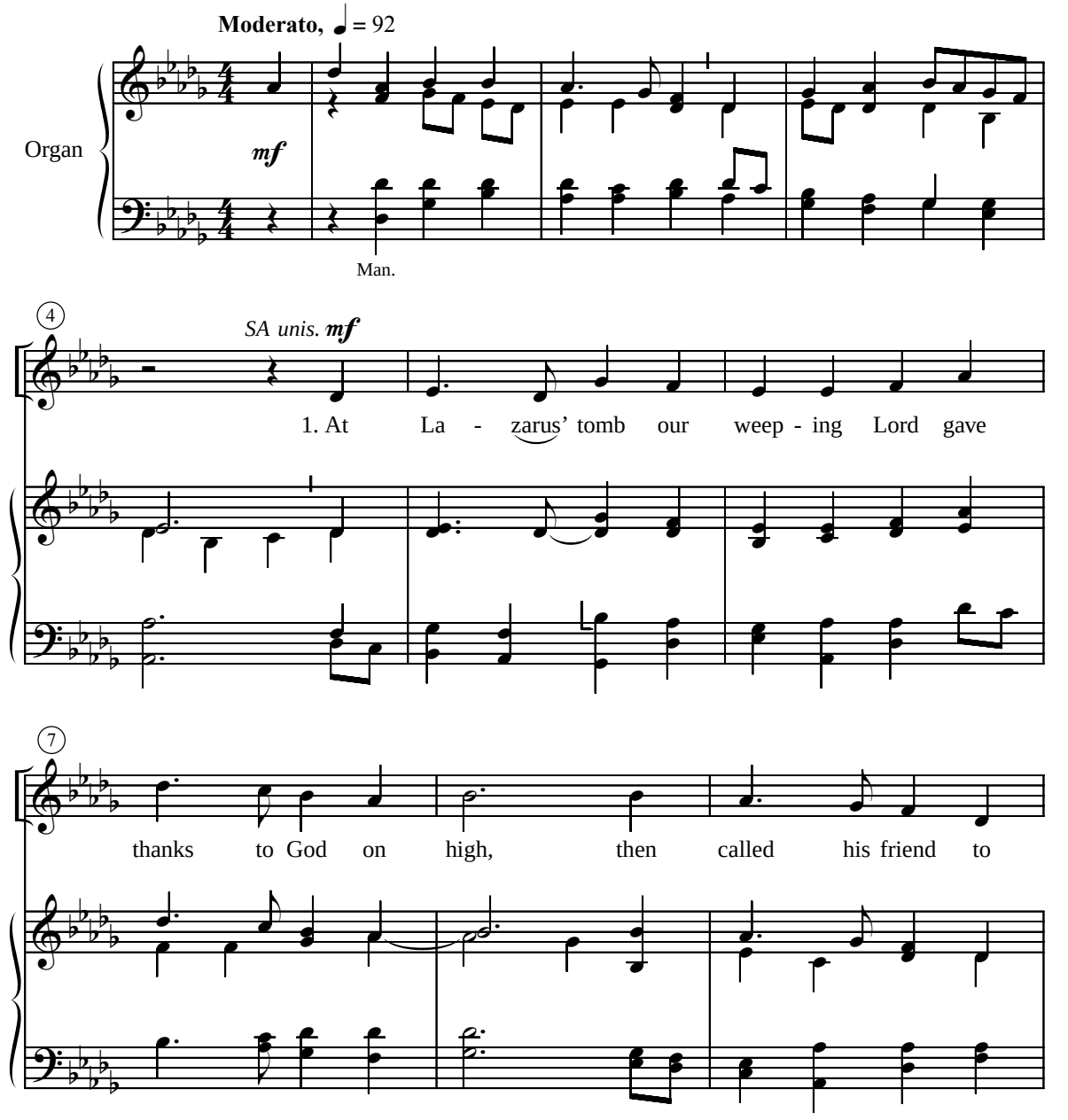

Handbell part is found on page 15.
Reproducible congregational page found on page 16.
Full Score with reproducible instrumental parts available separately. Order No. 97-7038.

Copying or reproducing this material in any form is illegal.

Copyright © 2003 Concordia Publishing House
3558 S. Jefferson Avenue, St. Louis, MO 63118-3968
All Rights Reserved Printed in U.S.A.

98-3735

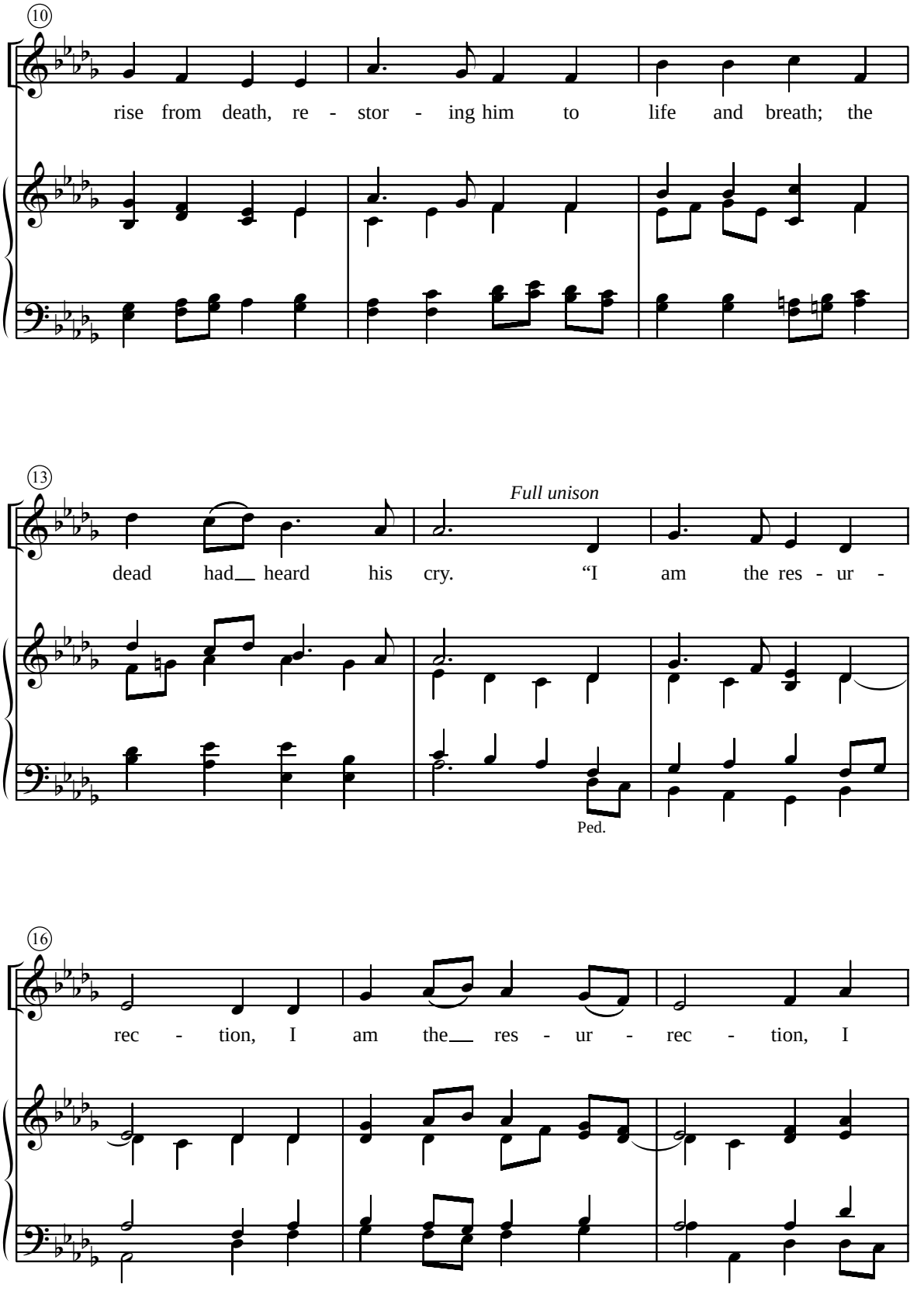
10
rise from death, re - stor - ing him to life and breath; the
13
Full unison
dead had heard his cry. "I am the res - ur -
Ped.
16
rec - tion, I am the res - ur - rec - tion, I

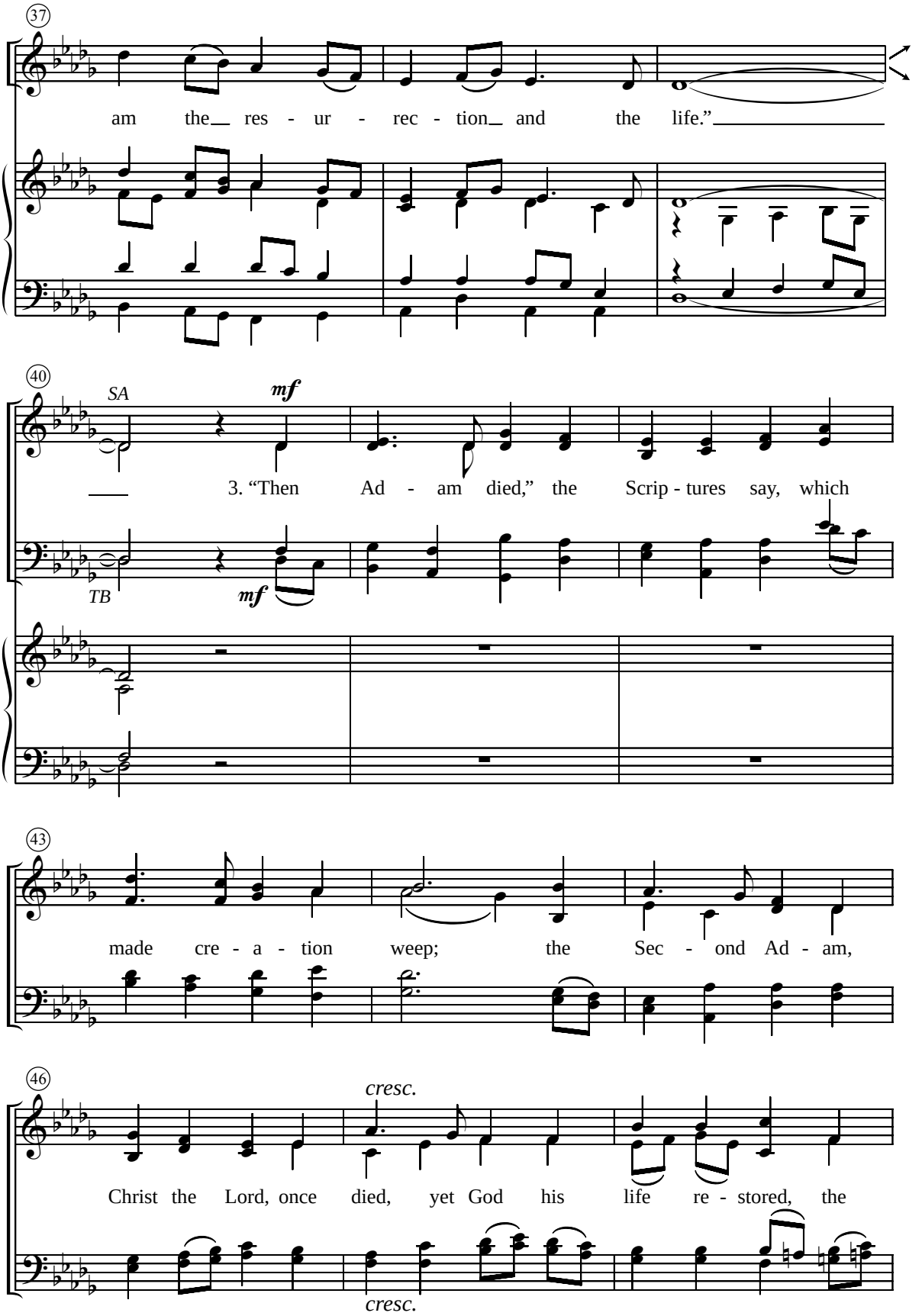
37
am the res - ur - rec - tion and the life."
40
SA
mf
3. "Then Ad - am died," the Scrip - tures say, which
TB
mf
43
made cre - a - tion weep; the Sec - ond Ad - am,
46
cresc.
Christ the Lord, once died, yet God his life re - stored, the
cresc.

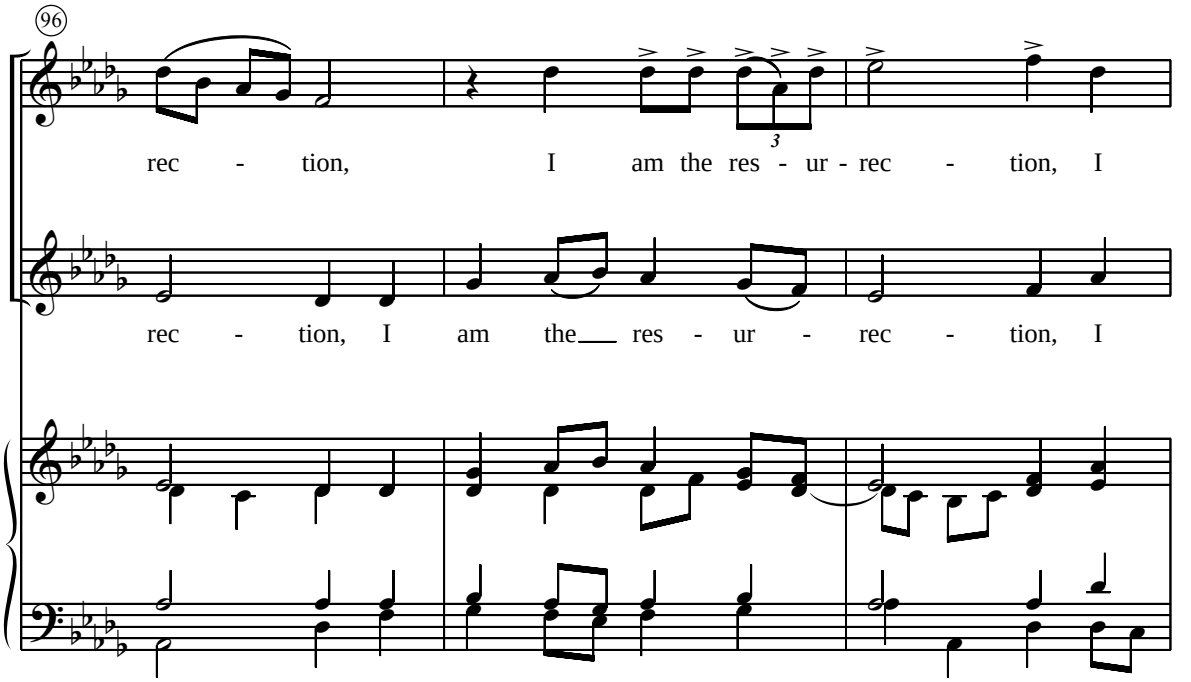
96
rec - tion, I am the res - ur - rec - tion, I
rec - tion, I am the res - ur - rec - tion, I

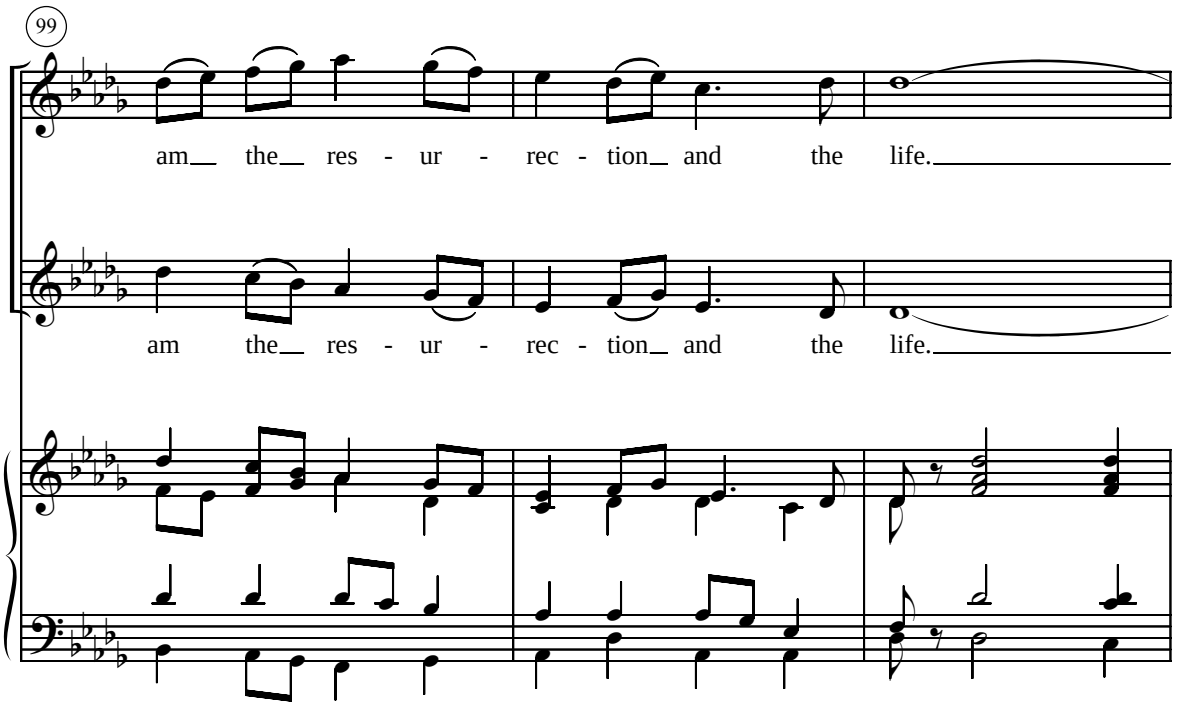
99
am the res - ur - rec - tion and the life.
am the res - ur - rec - tion and the life.