983717

Star Song

SATB, Keyboard, Optional 2 Octave Handbells

D. M.

Dana Mengel
(ASCAP)

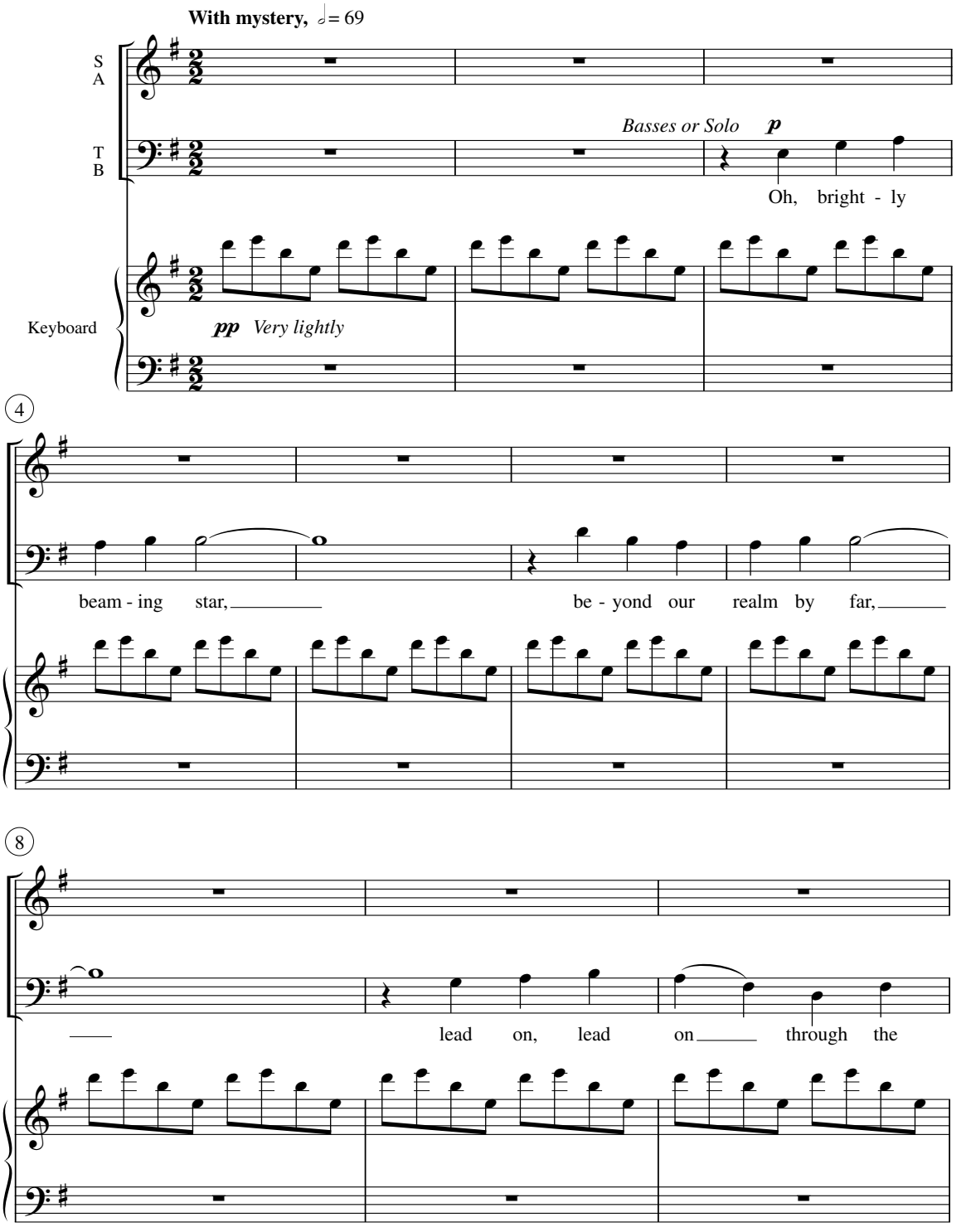

Copying or reproducing this material in any form is illegal.
Copyright © 2003 **Logia** (A Division of Concordia Publishing House)
3558 S. Jefferson Avenue, St. Louis, MO 63118-3968
All Rights Reserved Printed in U.S.A.

Concordia
Publishing House

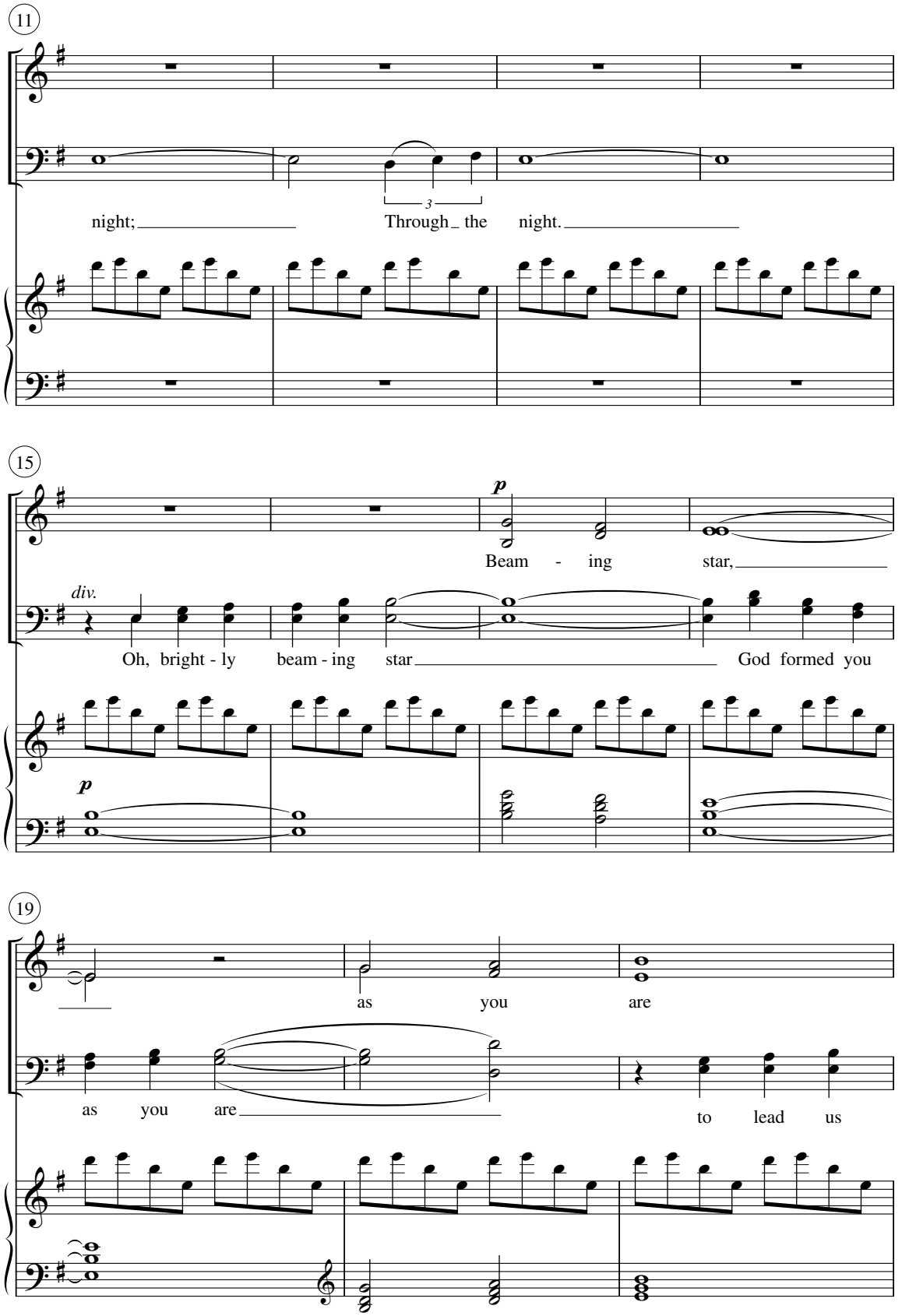
11
night;
3
Through the night.
15
p
Beam - ing star,
div.
Oh, bright - ly beam - ing star
God formed you
p
19
as you are
as you are
to lead us

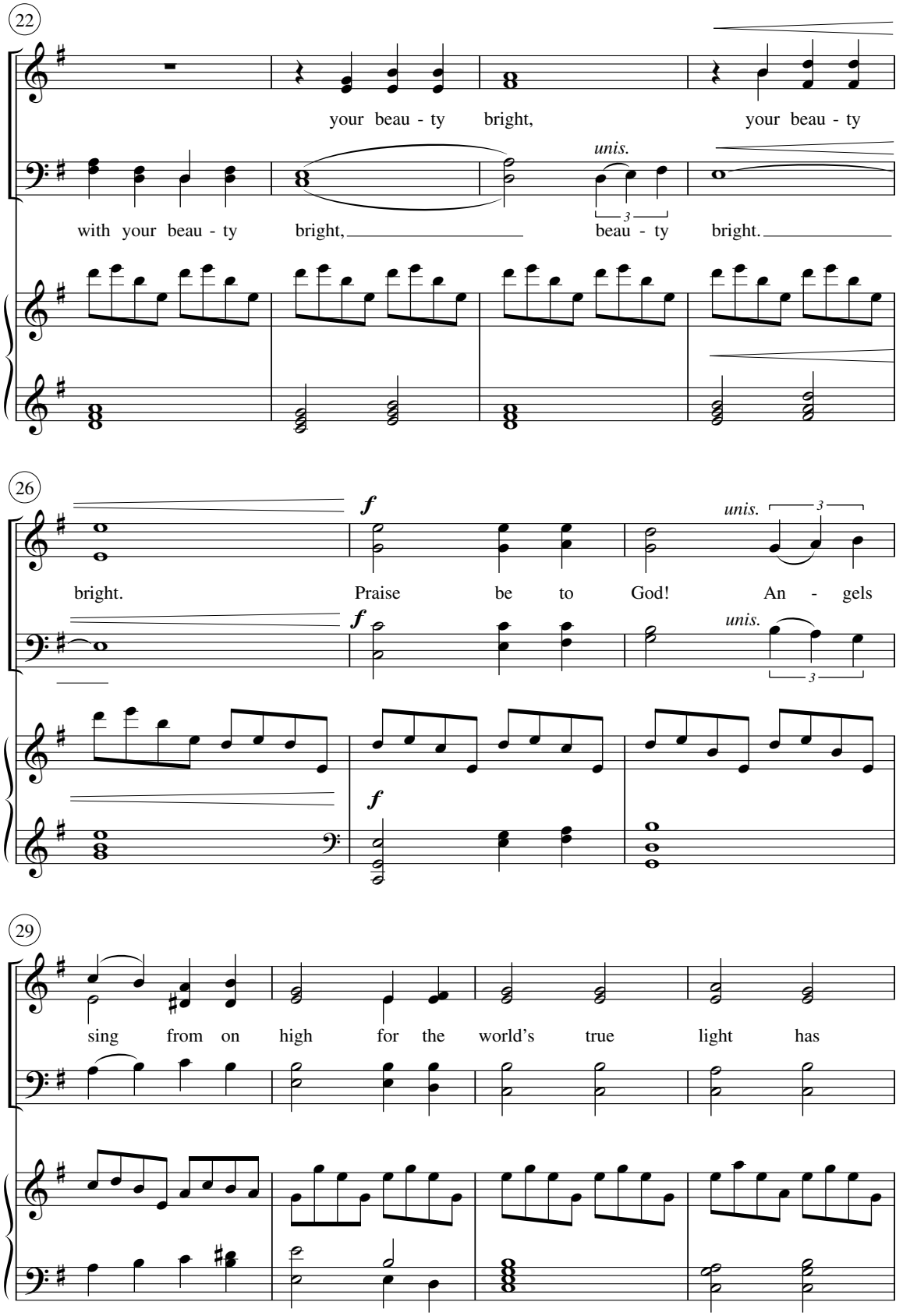
22
your beau - ty bright, your beau - ty
unis.
with your beau - ty bright, beau - ty bright.
26
f
unis.
bright. Praise be to God! An - gels
f
unis.
f
29
sing from on high for the world's true light has