Joy to the World

ANTIOCH
George Frideric Handel, 1685–1759, adapt.
Setting by Timothy Shaw

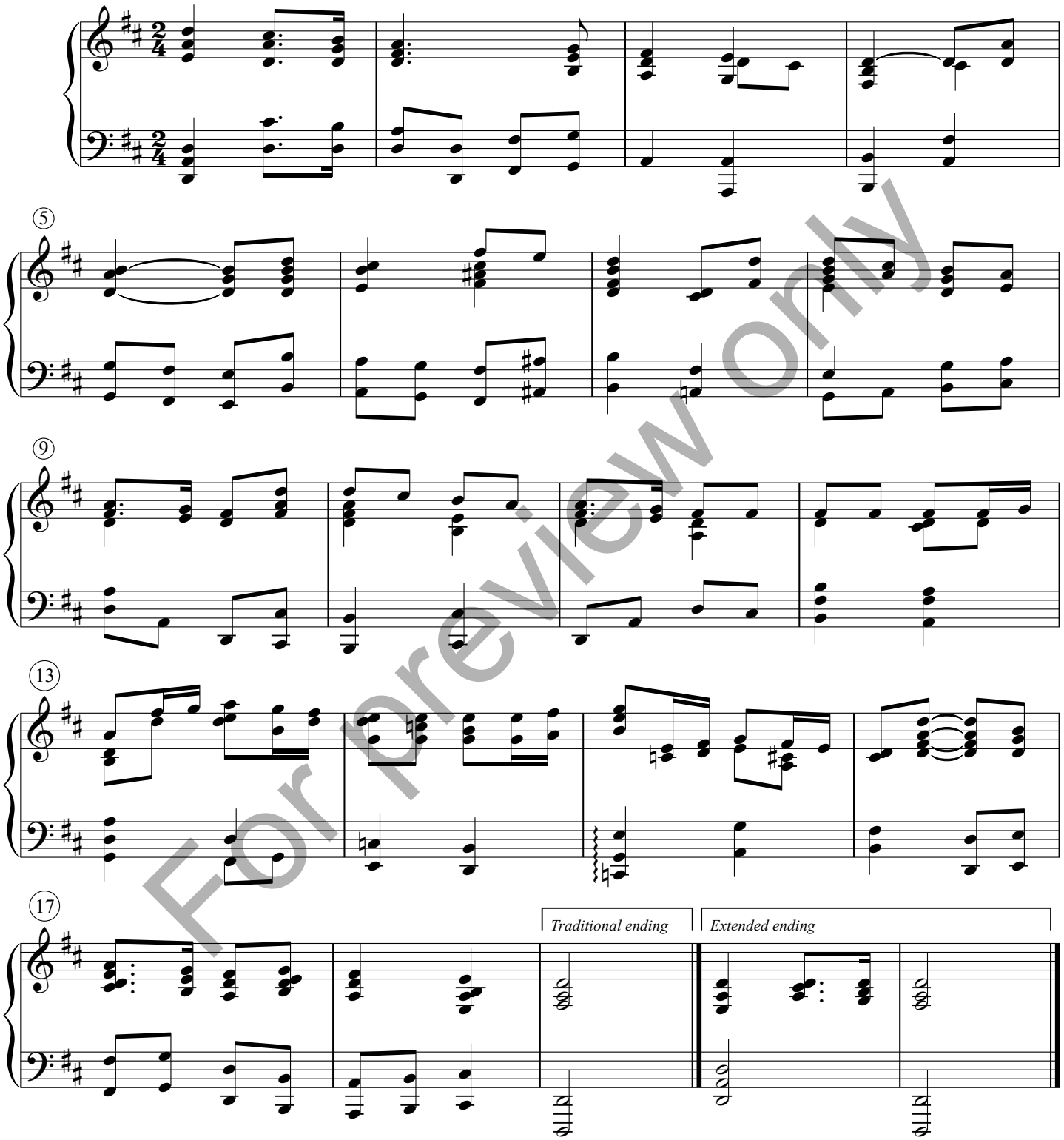

For preview only

Copying or reproducing this material in any form is illegal.

Copyright © 2023 Concordia Publishing House
3558 S. Jefferson Avenue, St. Louis, MO 63118-3968
All Rights Reserved Printed in U.S.A.

978018

Praise the One Who Breaks the Darkness
Lord, Whose Love through Humble Service

BEACH SPRING
The Sacred Harp, Philadelphia, 1844
Setting by Timothy Shaw

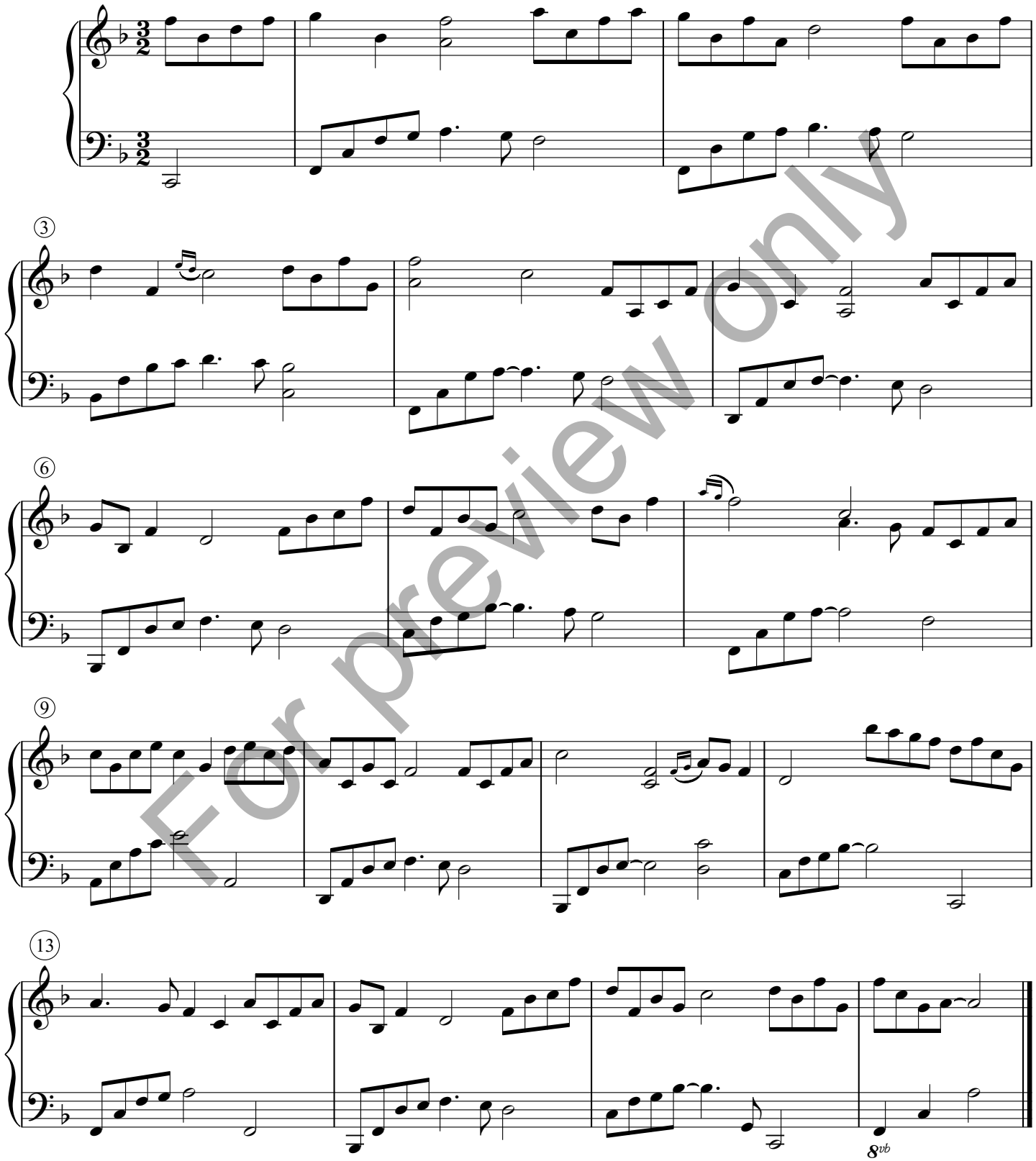

For preview only

I Know That My Redeemer Lives
Jesus Shall Reign

DUKE STREET
Attr. John C. Hatton, d. 1793
Setting by Timothy Shaw

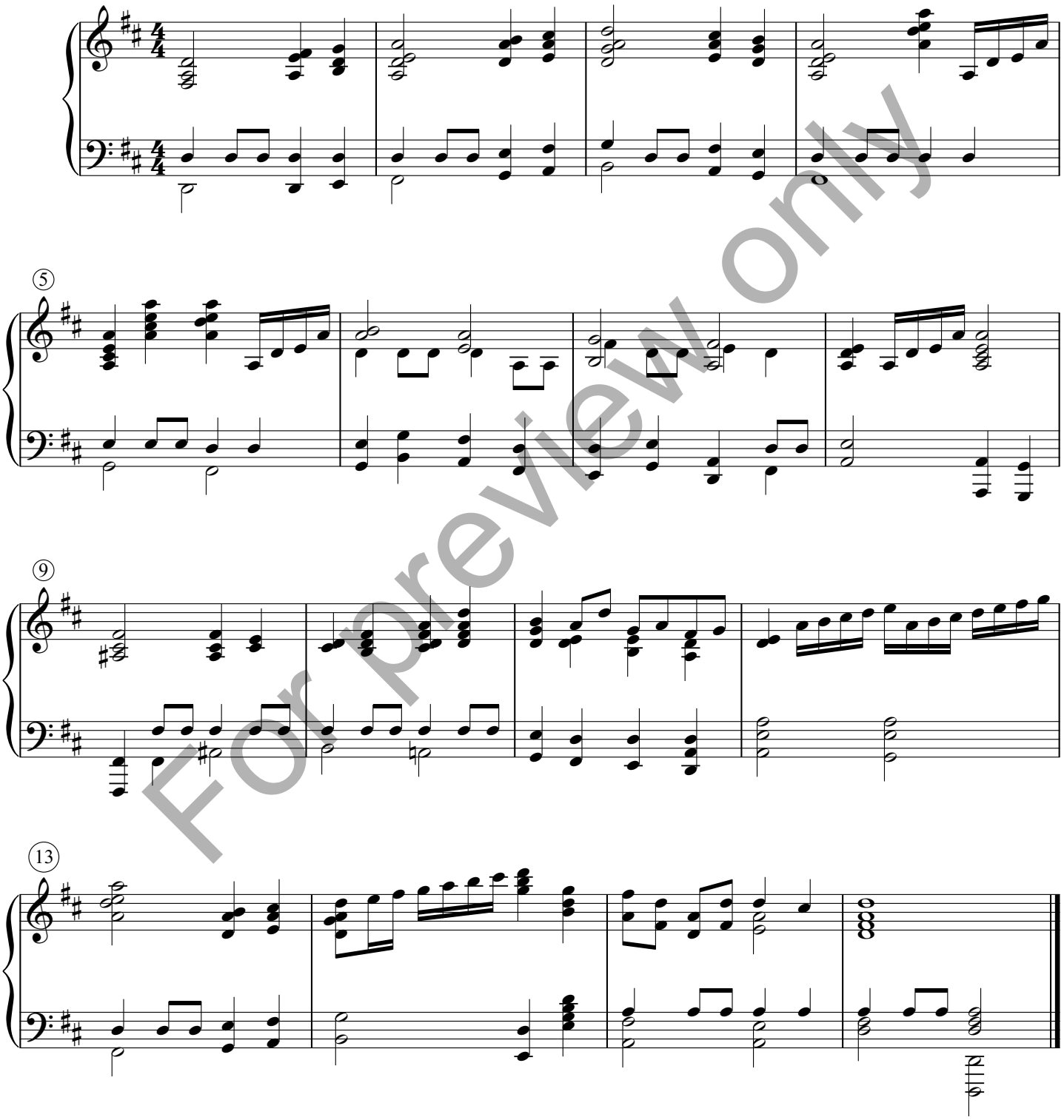

For preview only

Salvation unto Us Has Come
All Who Believe and Are Baptized

ES IST DAS HEIL
Etlich Cristlich lider, Wittenberg, 1524
Setting by Timothy Shaw

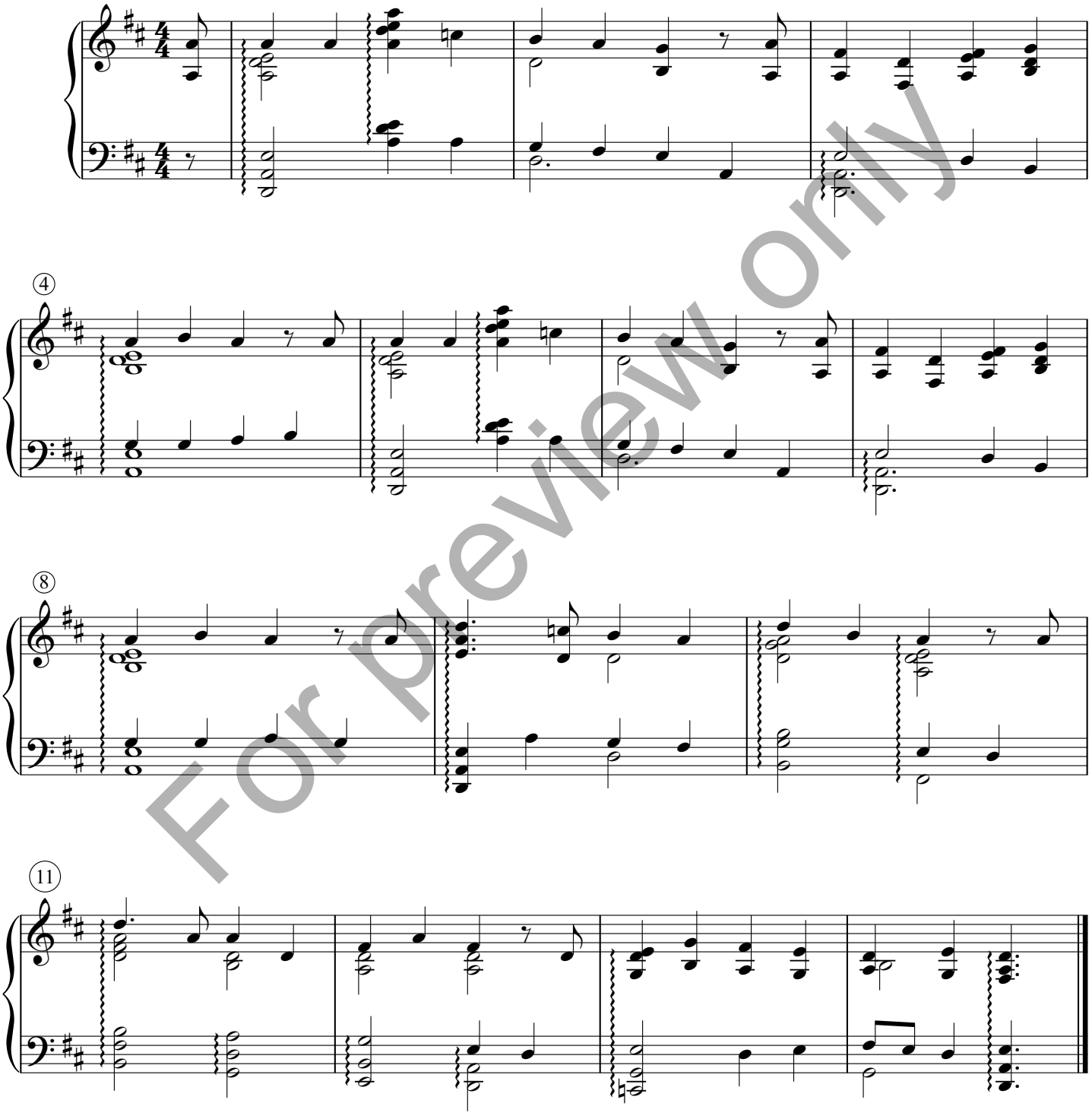

For preview only