All Hail the Power of Jesus' Name

2–3 Octave Handbells, Optional 2–3 Octave Handchimes
Level II+

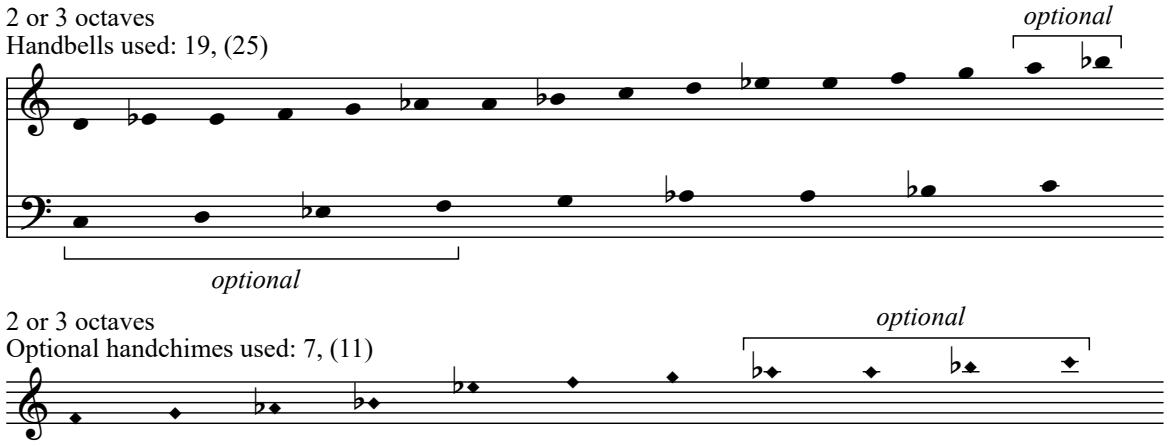

2 octave choirs omit notes in ( ).

CORONATION
Oliver Holden, 1765–1844
Arranged by John A. Behnke (ASCAP)

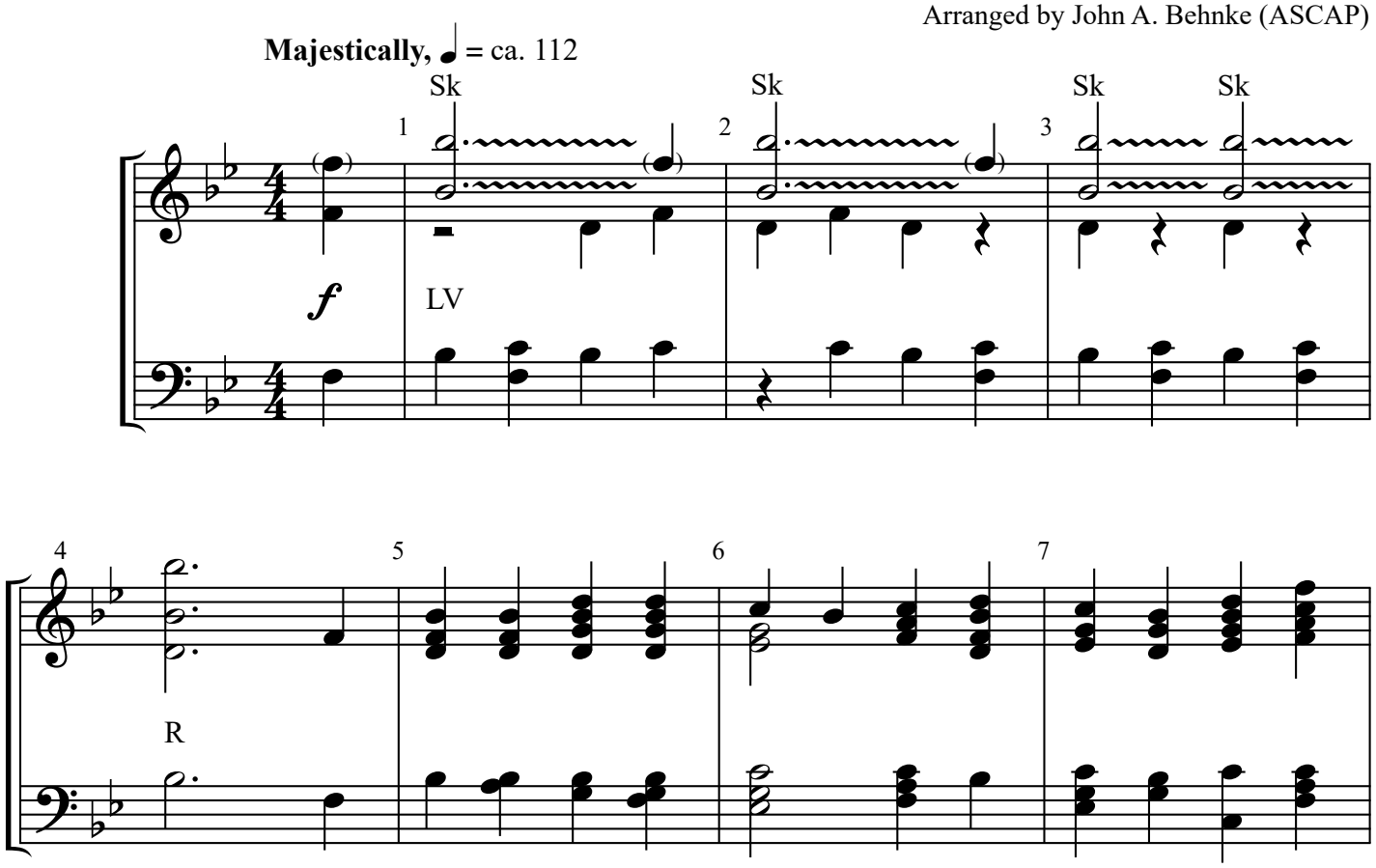

Copying or reproducing this material in any form is illegal.

Copyright © 2023 Concordia Publishing House
3558 S. Jefferson Avenue, St. Louis, MO 63118-3968
All Rights Reserved Printed in U.S.A.

978002

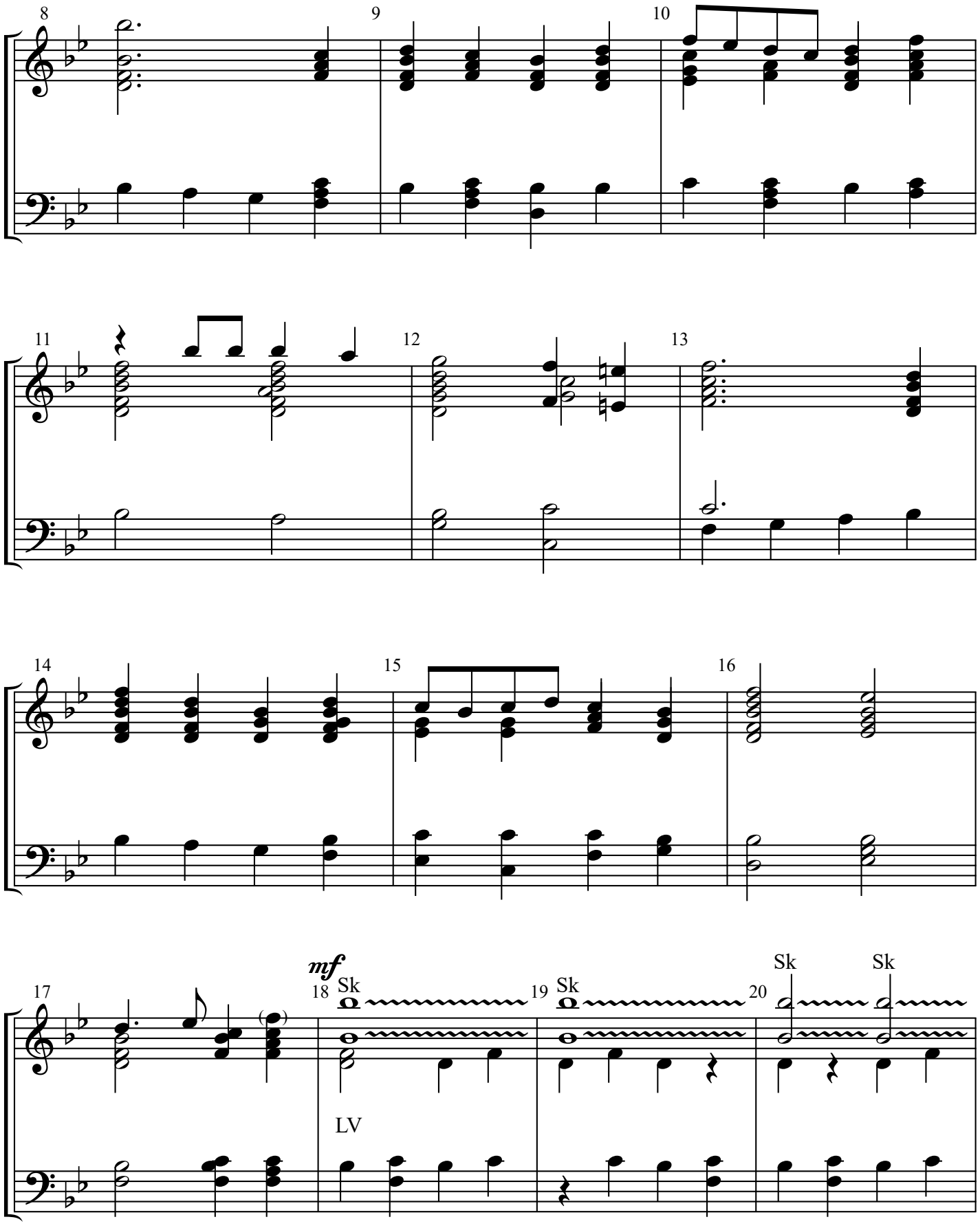
8
9
10
11
12
13
14
15
16
17
18
19
20
mf
Sk
Sk
Sk
Sk
LV

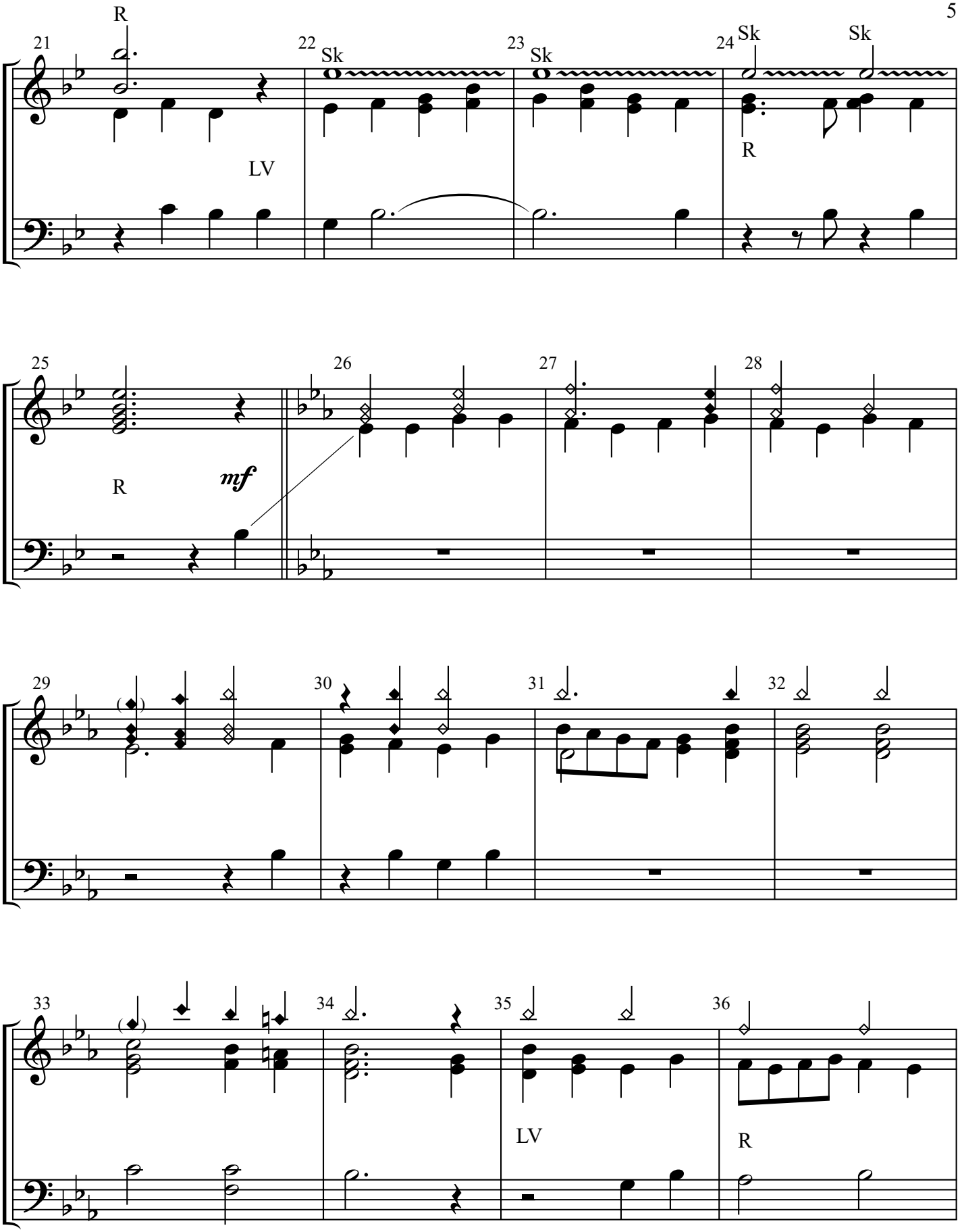
21
R
LV
22
Sk
23
Sk
24
Sk
Sk
R
25
R
mf
26
27
28
29
30
31
32
33
34
35
LV
36
R