The Tree of Life

3–5(6) Octave Handbells, 3 Octave Handchimes
Level II+

3, 4, or 5(6) octaves
Handbells used: 26, (33), (40), (41)

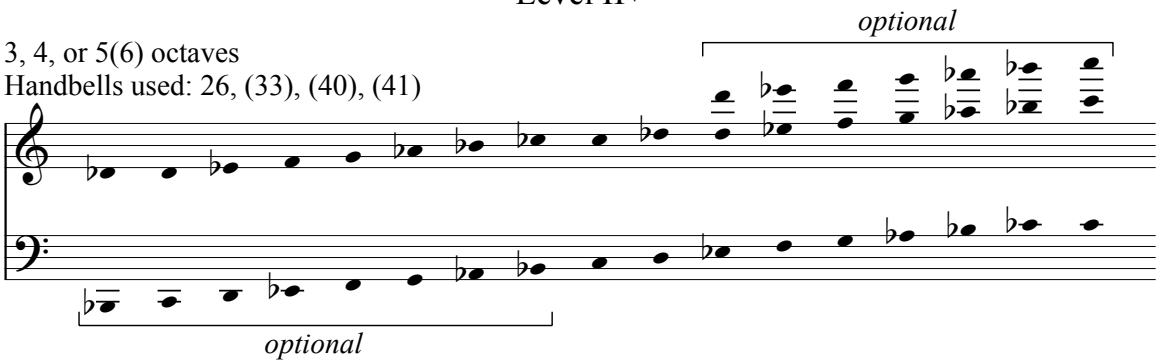

3 octaves
Handchimes used: 17

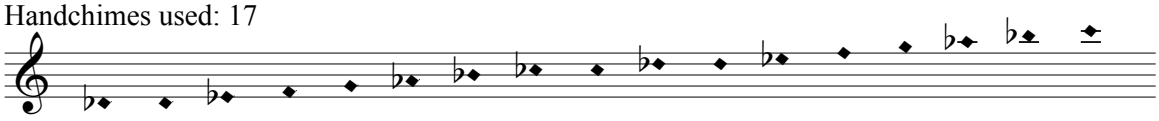

3 octave choirs omit notes in ( ).
4 octave choirs omit notes in [ ].

Based on TREE OF LIFE
Bruce W. Becker, b. 1952
Arranged by Sandra Eithun

Tenderly, unhurried, ♩ = c. 64

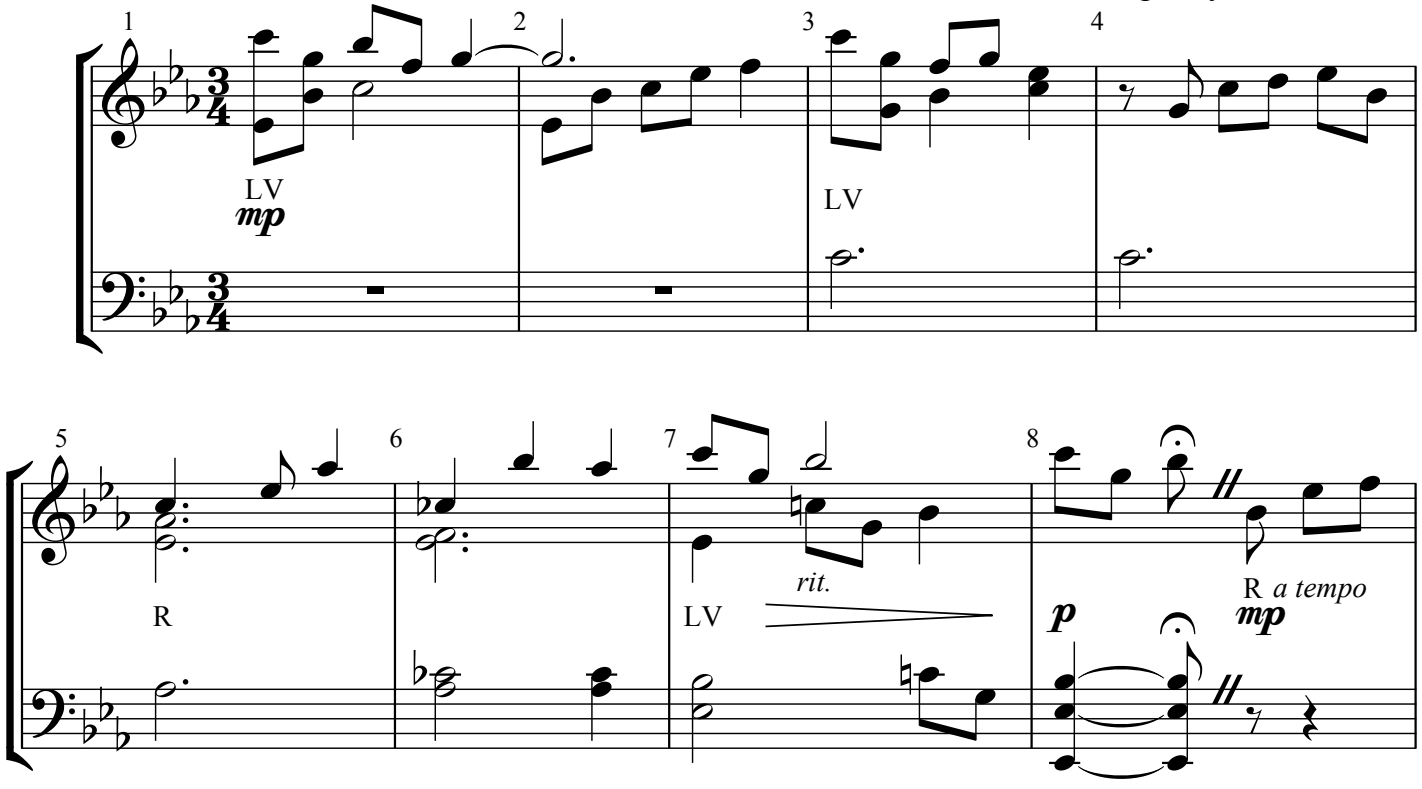

Tune copyright © 1995 Bruce W. Becker. Used by permission.

Copying or reproducing this material in any form is illegal.

Copyright © 2009 Concordia Publishing House
3558 S. Jefferson Avenue, St. Louis, MO 63118-3968
All Rights Reserved Printed in U.S.A.

97-7312

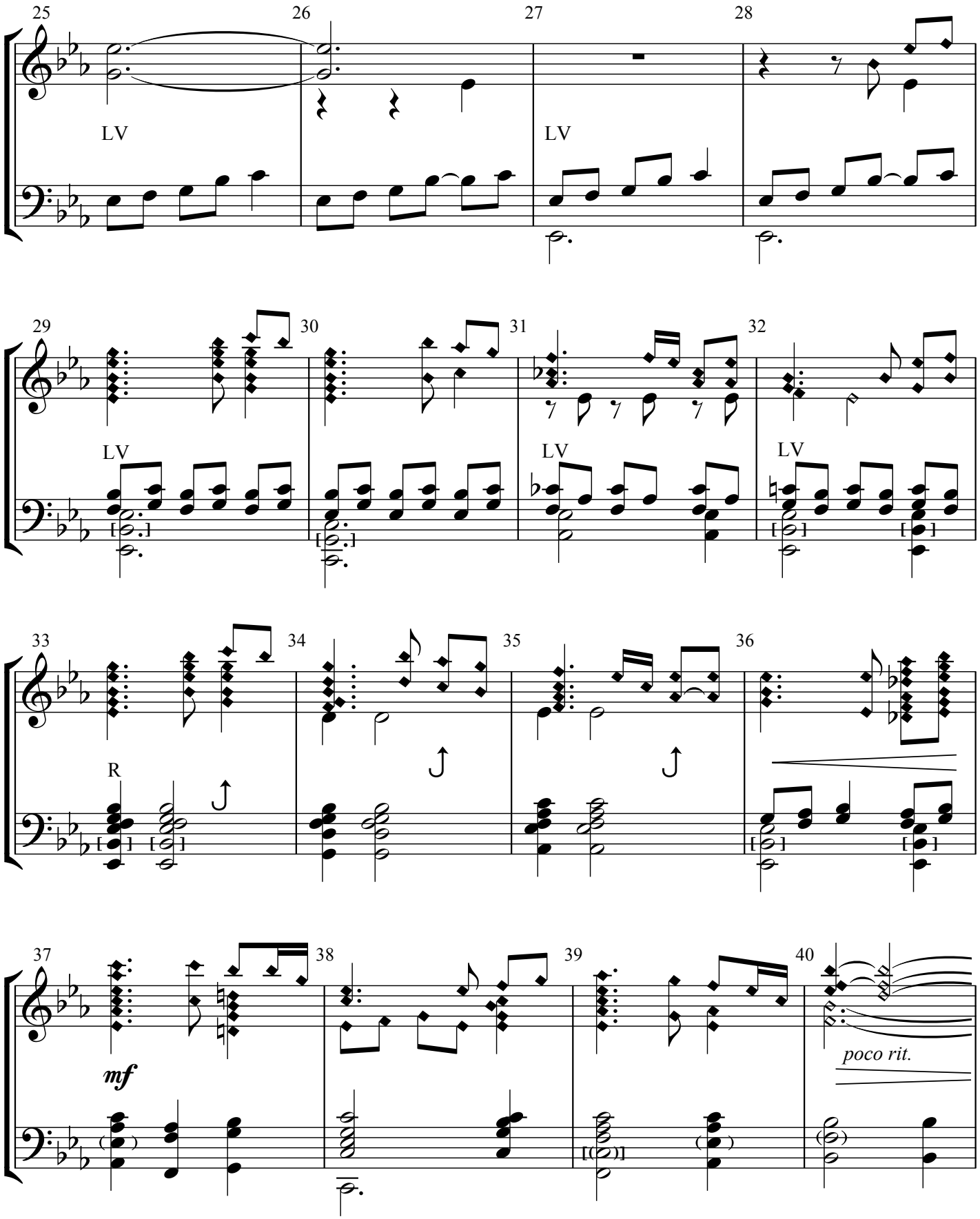
25
26
27
28
LV
LV
29
30
31
32
LV
LV
LV
33
34
35
36
R
37
38
39
40
mf
poco rit.

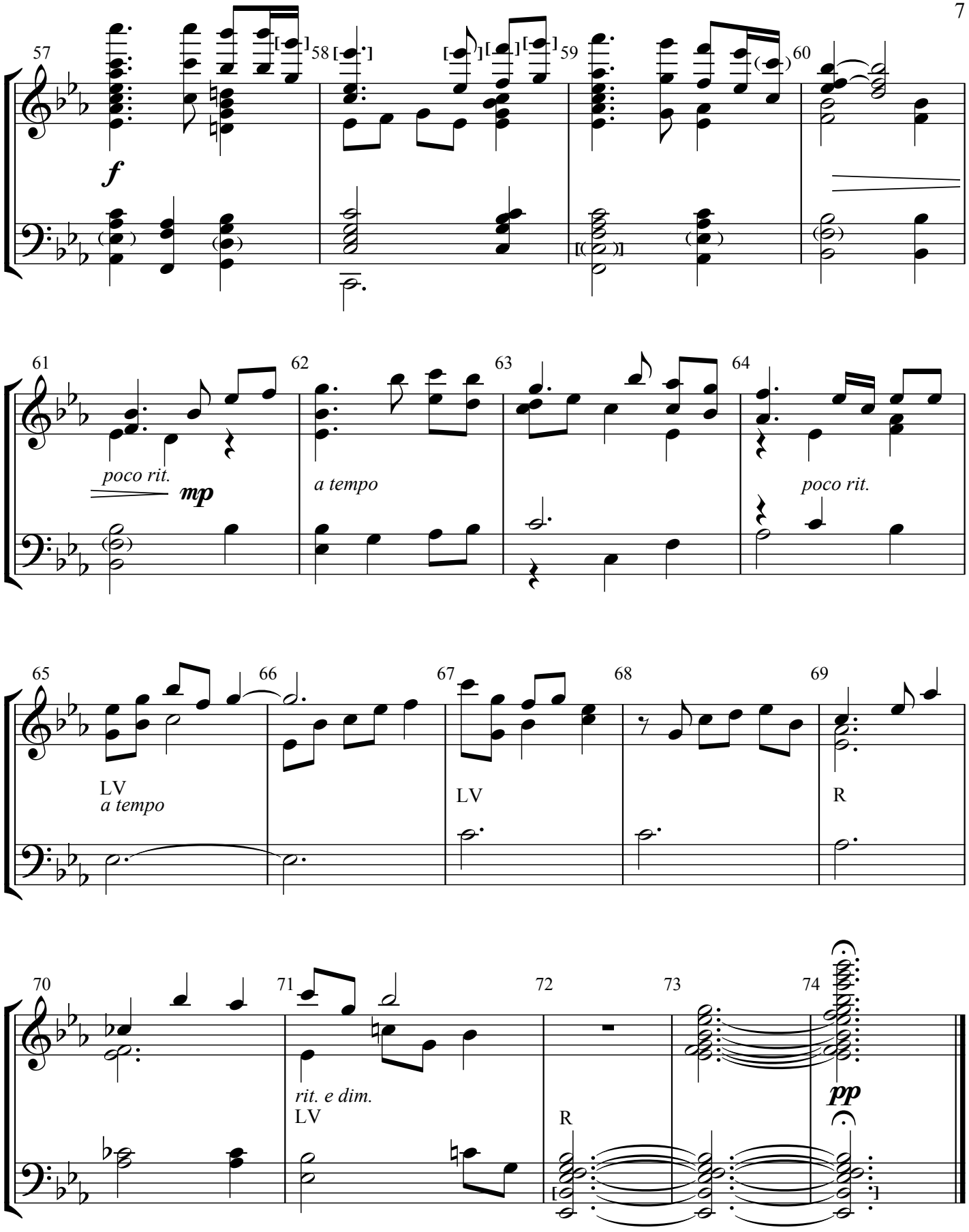
57
58
59
60
f
61
62
63
64
poco rit.
mp
a tempo
poco rit.
65
66
67
68
69
LV
a tempo
LV
R
70
71
72
73
74
rit. e dim.
LV
R
pp