In celebration of the 125th Anniversary of
St. John Lutheran Church, Beatrice, Nebraska

Full Score

O God, Our Help in Ages Past

SATB, Congregation, Brass Quintet, Organ, Opt. Timpani, 3–5 Octave Handbells

Isaac Watts, 1674–1748 alt.

ST. ANNE
William Croft, 1678–1727
Setting by Jeremy J. Bankson

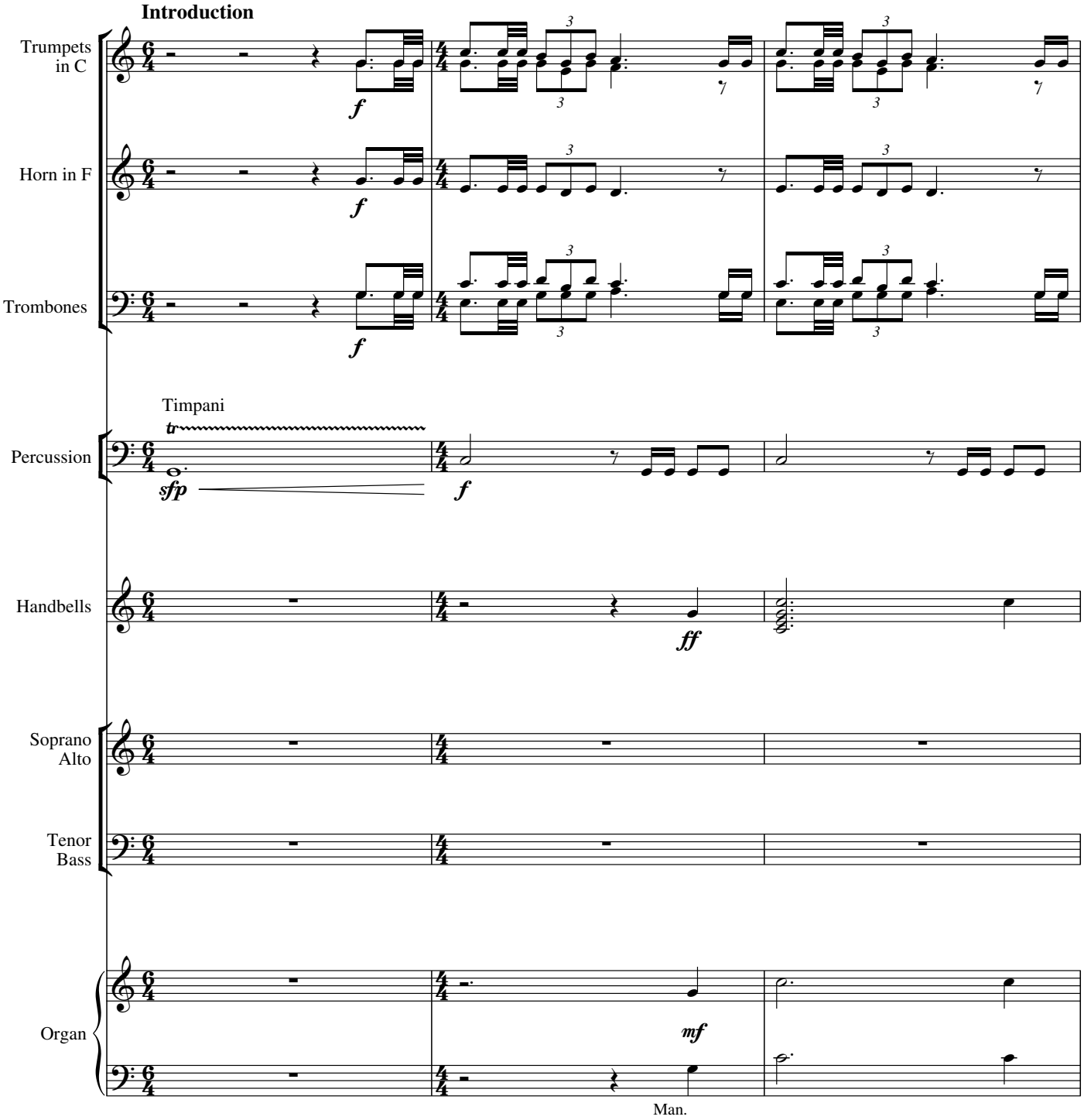

Copying or reproducing this material in any form is illegal.

Copyright © 2006 Concordia Publishing House
3558 South Jefferson Ave., St. Louis, MO 63118-3968
All Rights Reserved Printed in U.S.A.

97-7191

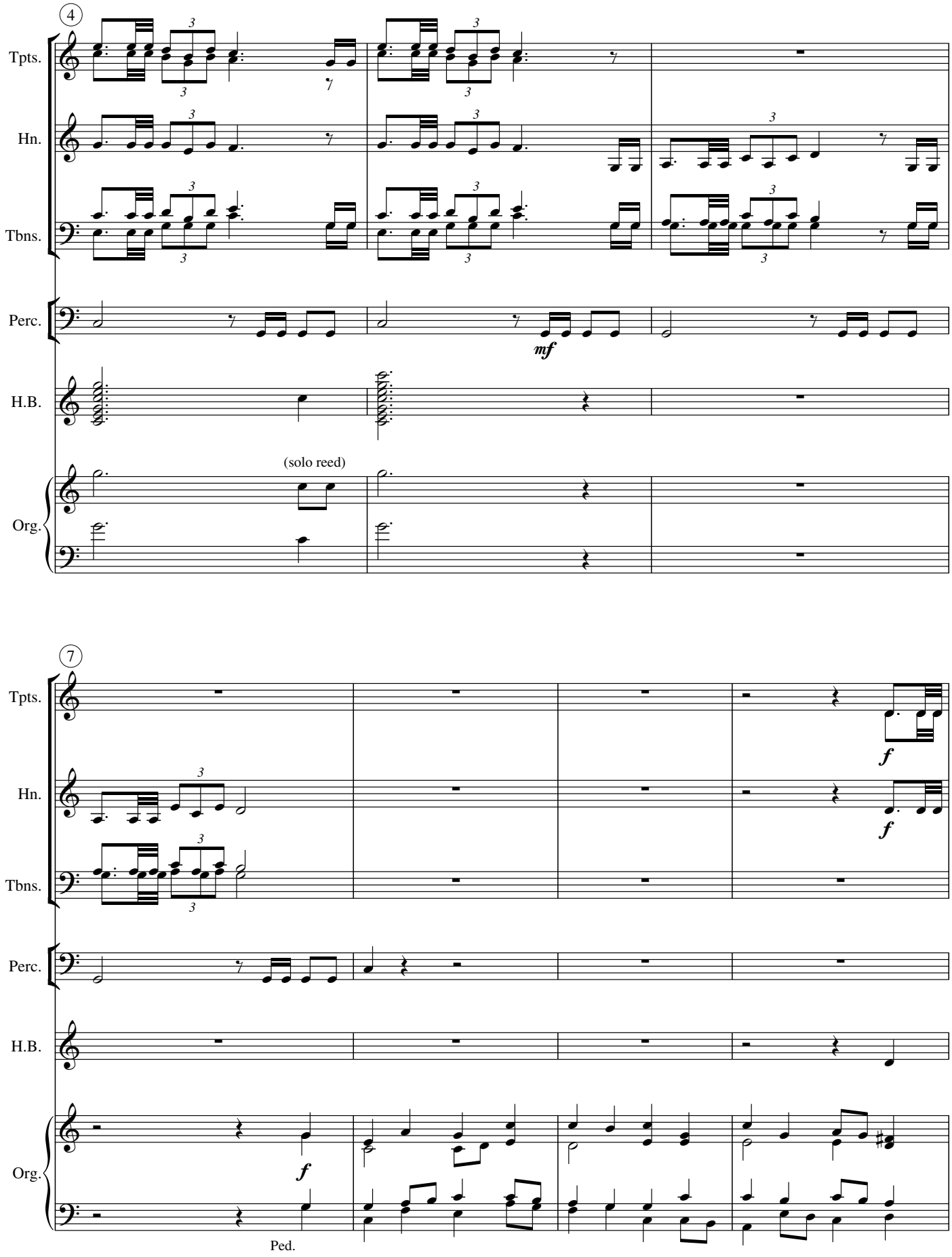
4
Tpts.
Hn.
Tbns.
Perc.
mf
H.B.
(solo reed)
Org.
7
Tpts.
f
Hn.
f
Tbns.
Perc.
H.B.
Org.
f
Ped.

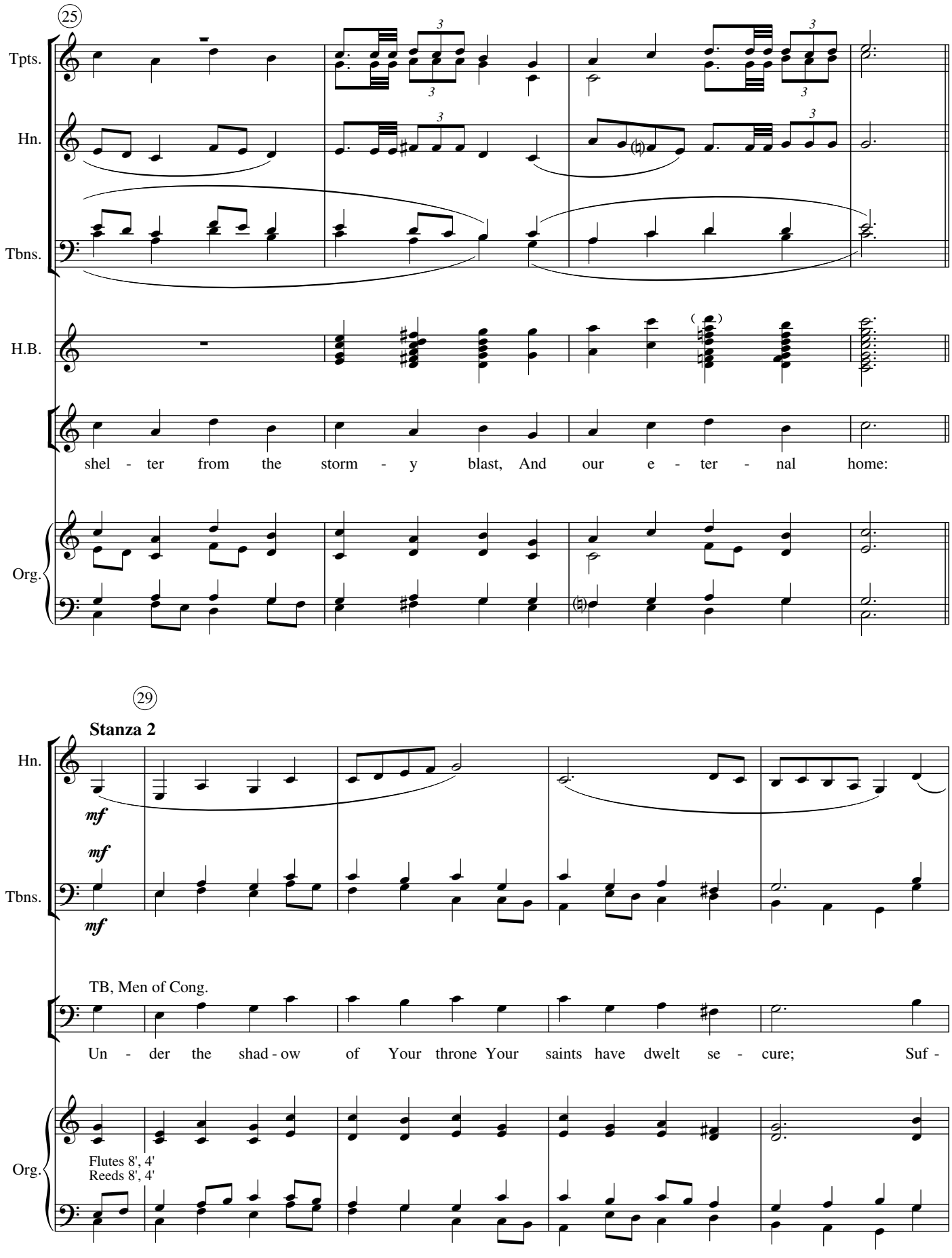
25
Tpts.
Hn.
Tbns.
H.B.
shel - ter from the storm - y blast, And our e - ter - nal home:
Org.
29
Stanza 2
Hn.
mf
mf
Tbns.
mf
TB, Men of Cong.
Un - der the shad - ow of Your throne Your saints have dwelt se - cure; Suf -
Org.
Flutes 8', 4'
Reeds 8', 4'

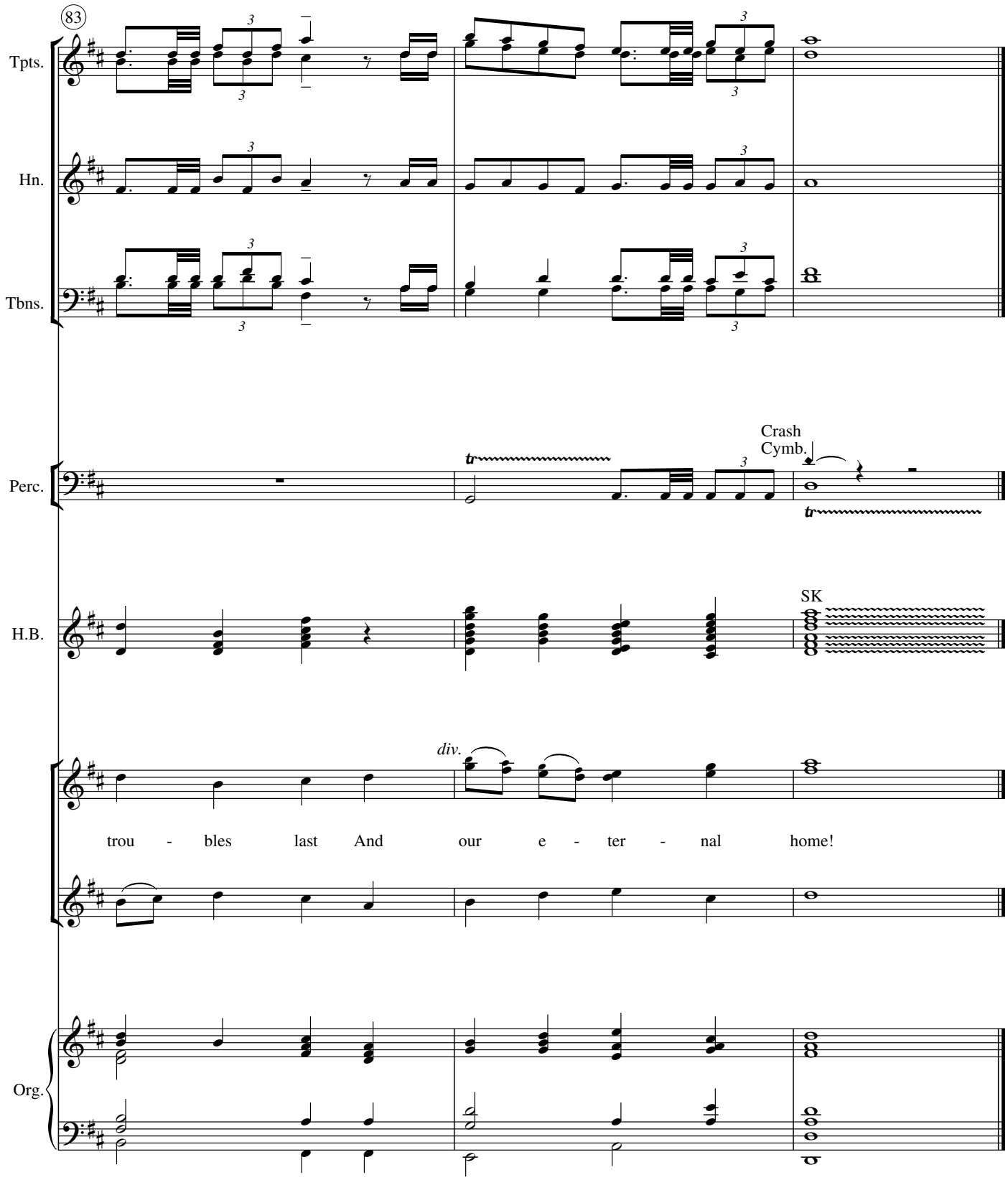
83
Tpts.
Hn.
Tbns.
Perc.
Crash
Cymb.
H.B.
SK
div.
trou - bles last And our e - ter - nal home!
Org.