97-6997 $35.00

In memory of Jackie and Ralph (Buck) Rogers
by David and Janice Werth

Full Score

Alleluia, Song of Gladness

(with an optional Farewell to Alleluias)

SATB, 3–5 Octave Handbells, Brass, Organ, Optional Congregation

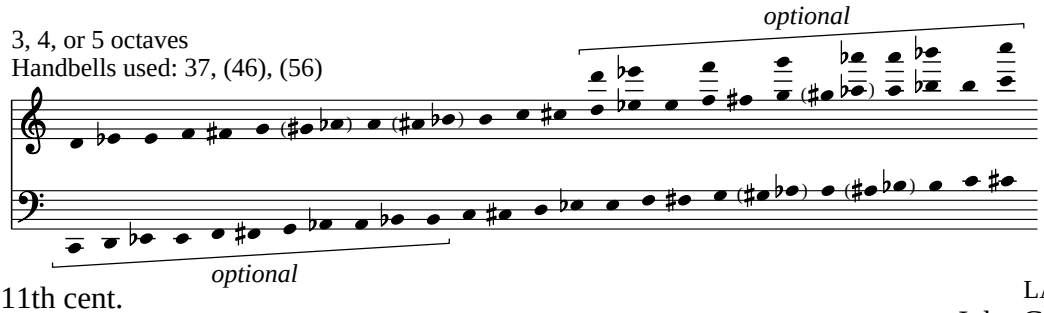

Latin hymn, 11th cent.
Tr. John M. Neale, 1816–66, alt.

LAUDA ANIMA
John Goss, 1800–80
Arranged by John A. Behnke (ASCAP)

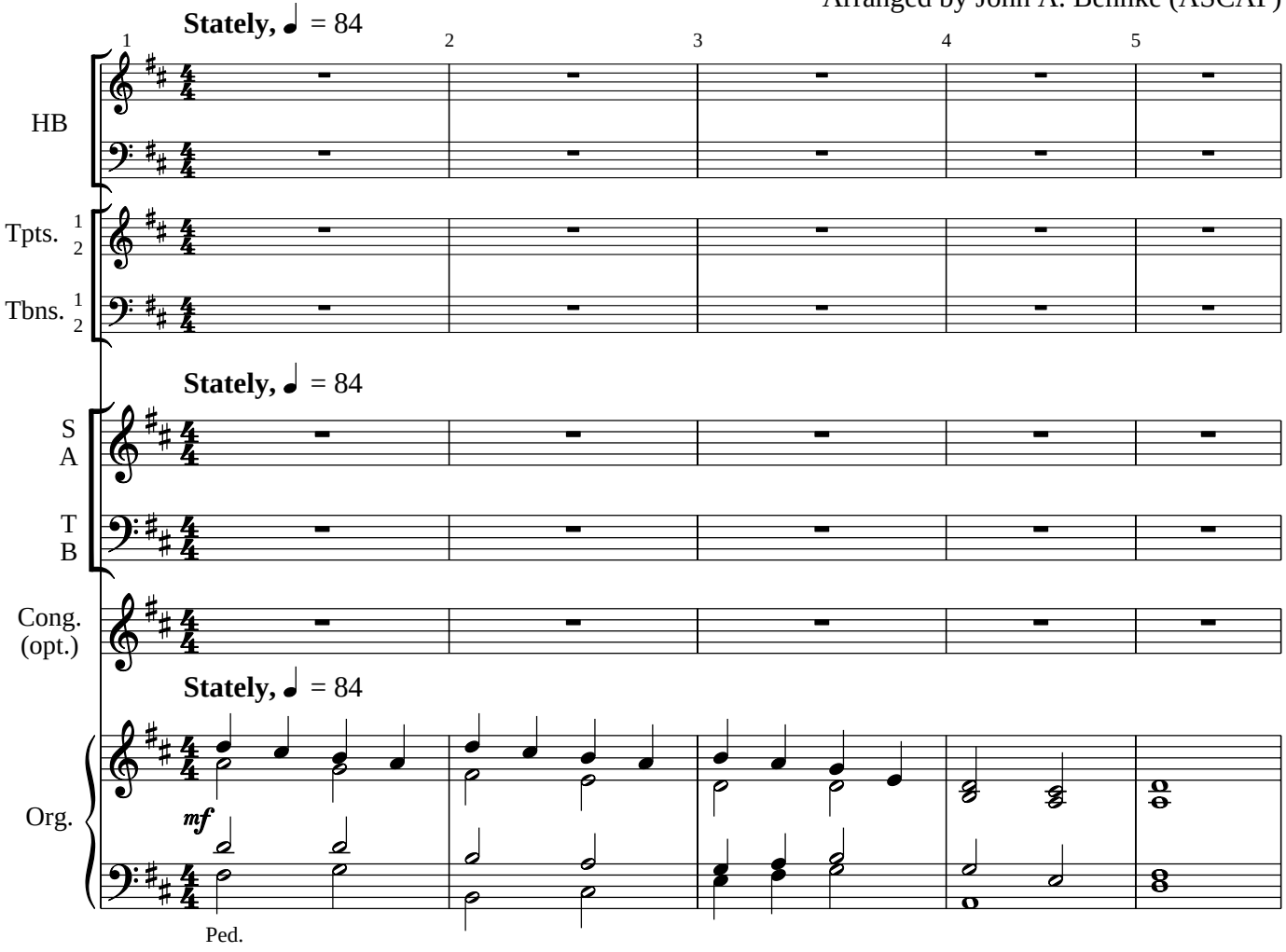

Reproducible instrumental and congregational parts are included.
Choral score available separately; Order No. 98-3707.
Handbell score available separately; Order No. 97-6998.

Copying or reproducing this material in any form is illegal.

Copyright © 2002 Concordia Publishing House
3558 S. Jefferson Avenue, St. Louis, MO 63118-3968
All Rights Reserved Printed in U.S.A.

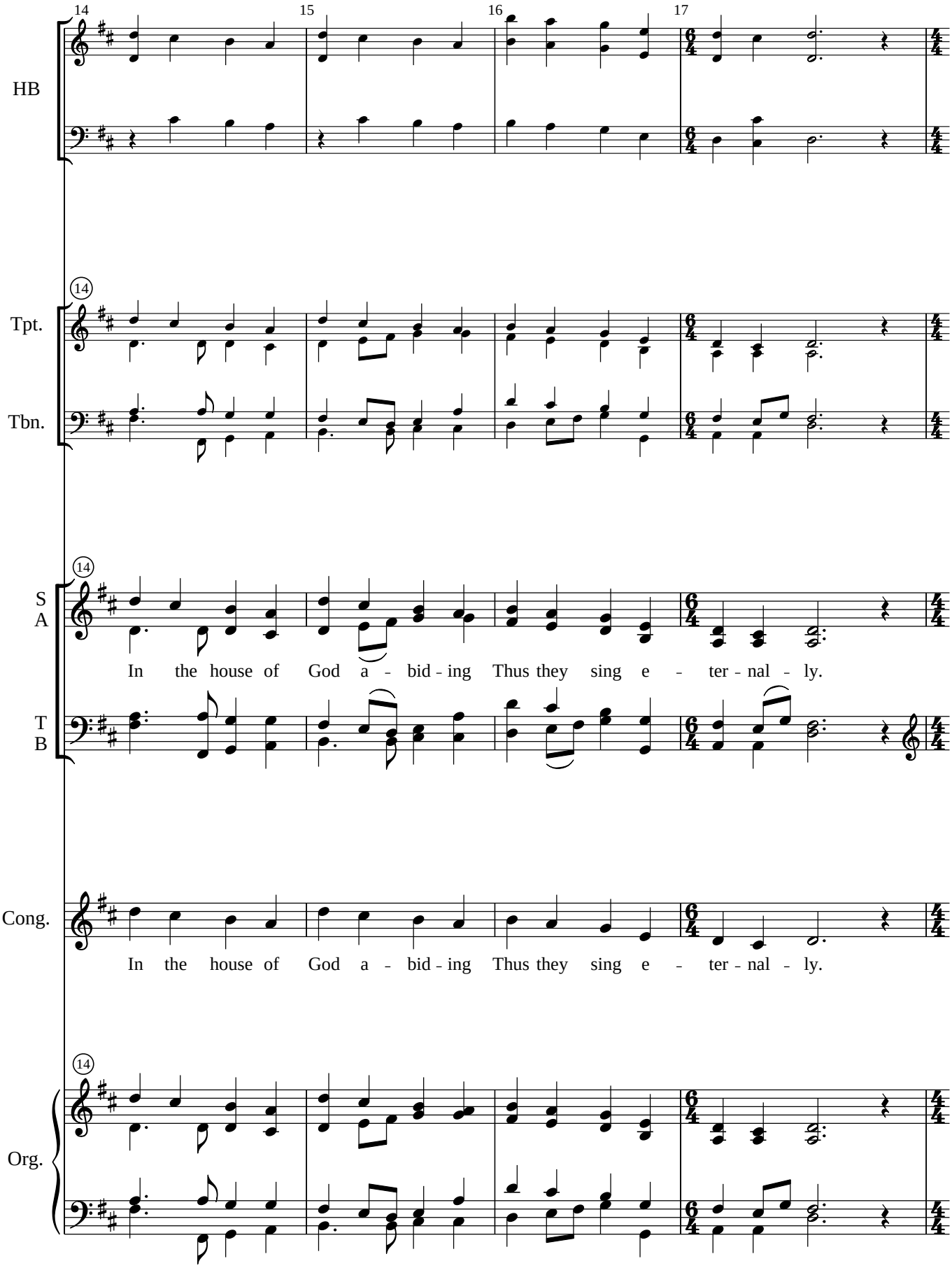
14
15
16
17
HB
Tpt.
Tbn.
S
A
In the house of God a - bid - ing Thus they sing e - ter - nal - ly.
T
B
Cong.
In the house of God a - bid - ing Thus they sing e - ter - nal - ly.
Org.

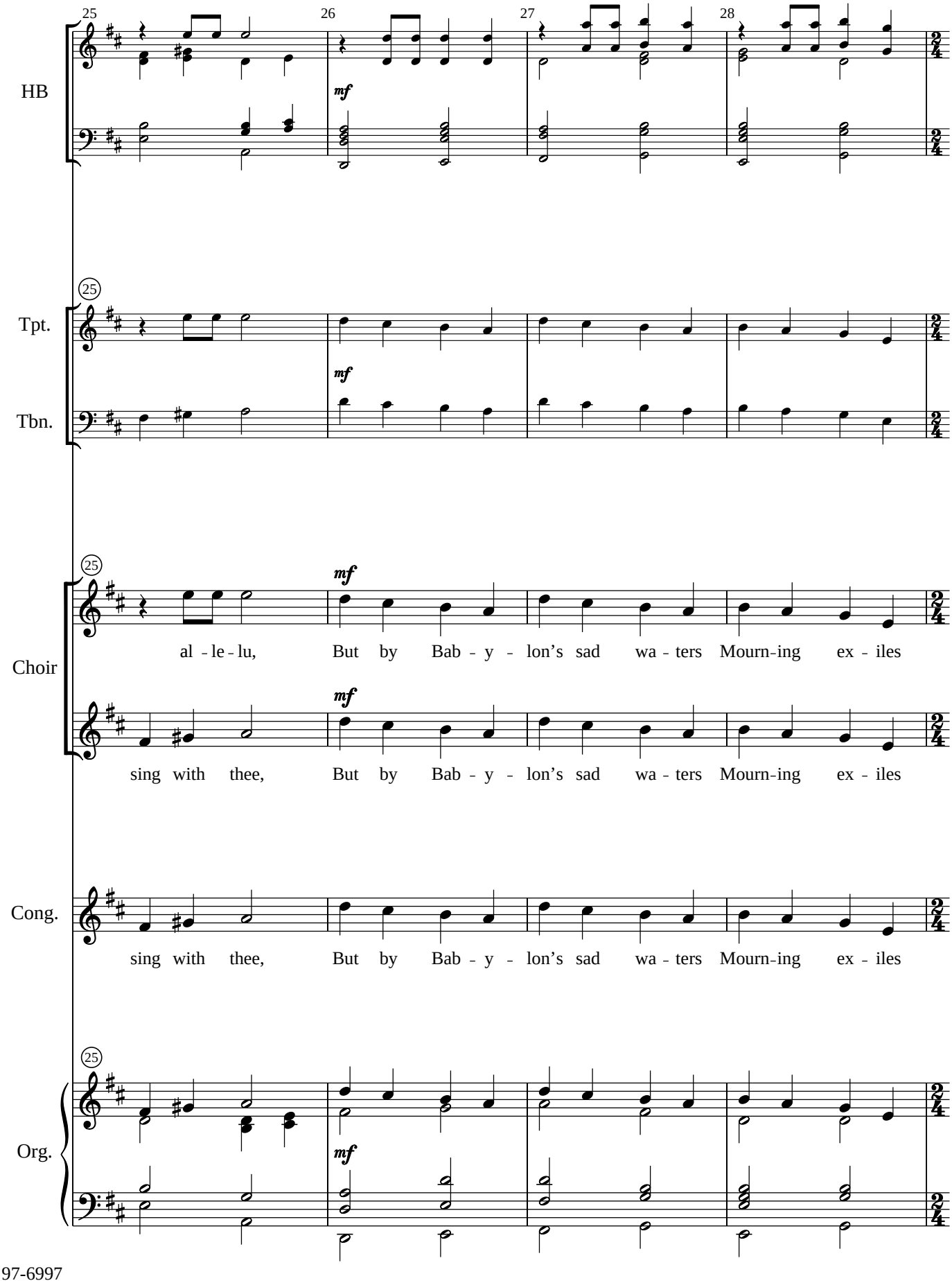
25
26
27
28
HB
mf
Tpt.
Tbn.
Choir
al - le - lu, But by Bab - y - lon's sad wa - ters Mourn-ing ex - iles
sing with thee, But by Bab - y - lon's sad wa - ters Mourn-ing ex - iles
Cong.
sing with thee, But by Bab - y - lon's sad wa - ters Mourn-ing ex - iles
Org.

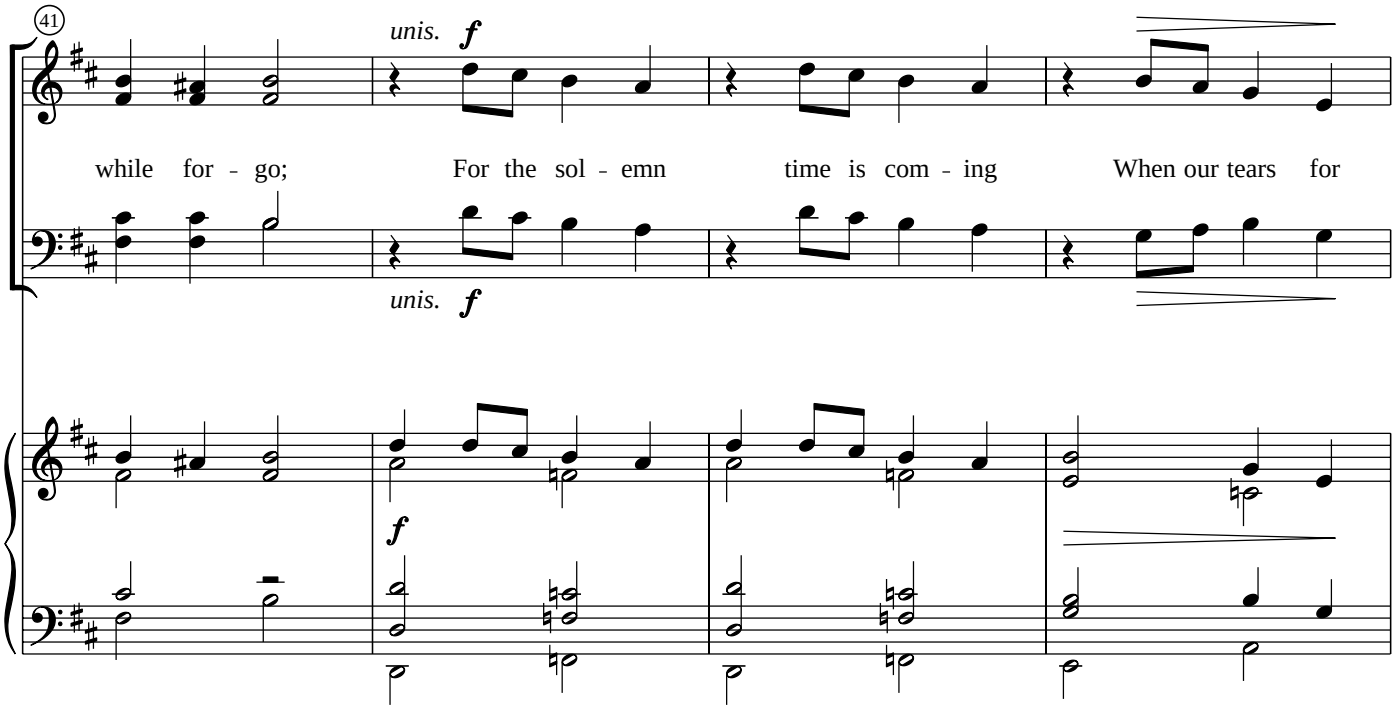
41
unis.
f
while for - go;
For the sol - emn
time is com - ing
When our tears for
unis.
f
f

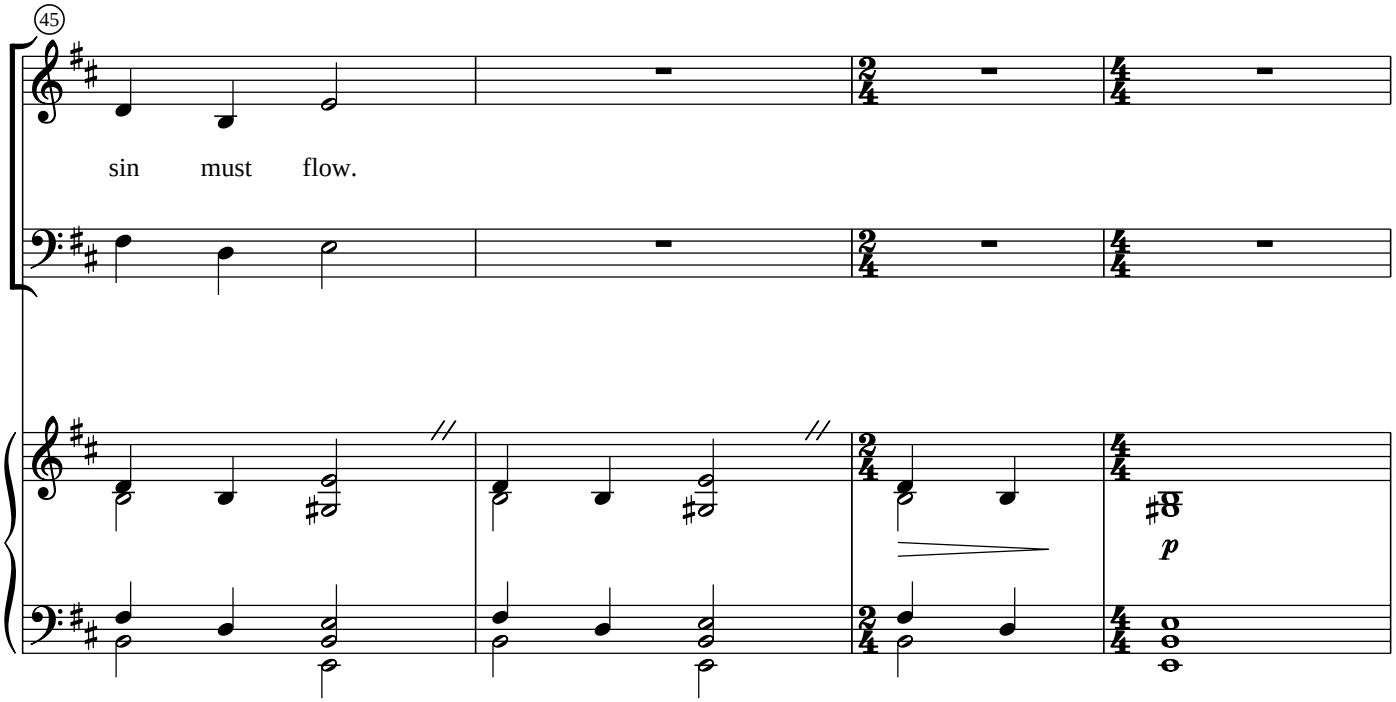
45
sin must flow.
p

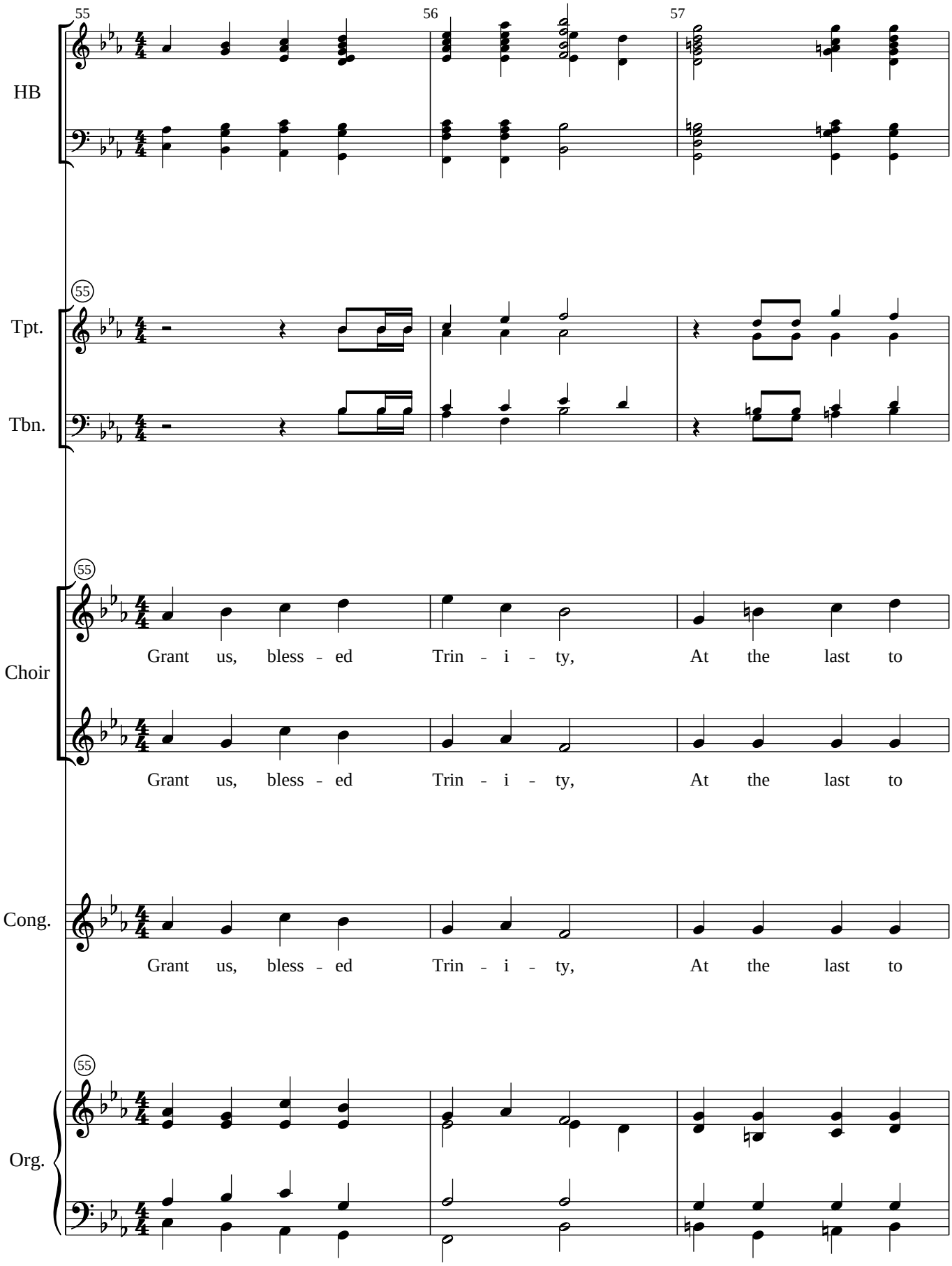
55
56
57
HB
55
Tpt.
Tbn.
55
Choir
Grant us, bless - ed Trin - i - ty, At the last to
Grant us, bless - ed Trin - i - ty, At the last to
Cong.
Grant us, bless - ed Trin - i - ty, At the last to
55
Org.

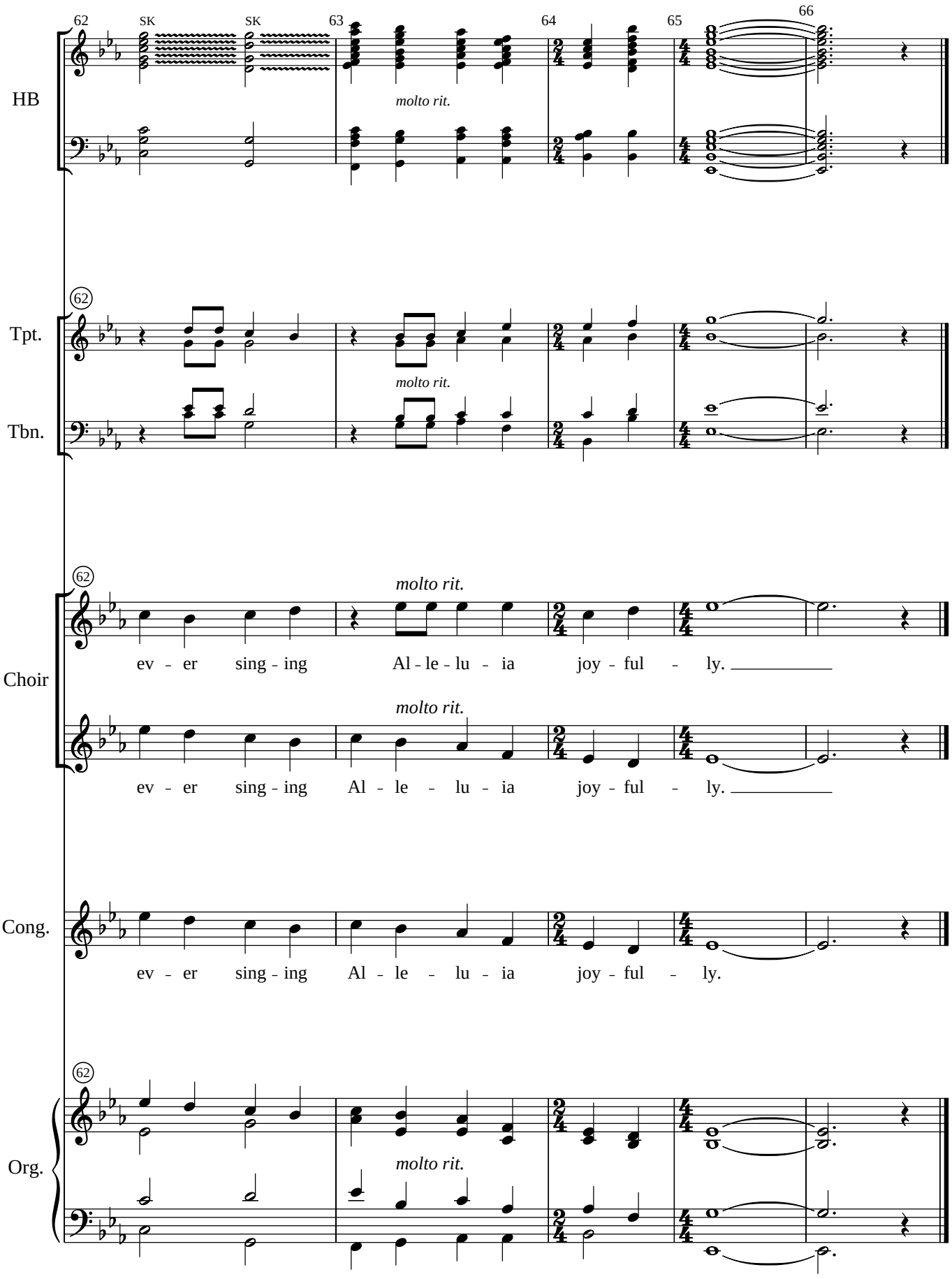
62
SK
SK
63
64
65
66
HB
molto rit.
62
Tpt.
Tbn.
molto rit.
62
molto rit.
Choir
ev - er sing - ing Al - le - lu - ia joy - ful - ly.
molto rit.
ev - er sing - ing Al - le - lu - ia joy - ful - ly.
Cong.
ev - er sing - ing Al - le - lu - ia joy - ful - ly.
62
Org.
molto rit.