



Cooperative
GALLERY 213

HOLIDAY SHOW

December 5 - December 21, 2019

CALENDAR

Notification of intent

ASAP prior to drop-off, please contact

cooperativegallery213@gmail.com or phone
Betsy, 607 237-3700 or Kit, 607 659-3099

If you'd like to see your work in pre-show publicity, please email 1-3 hi-res JPEG files (appx. 2000 pixels on longest side). We'll use as many as possible.

Art/Crafts Drop-Off

Sunday, December 1, 10 am - 4 pm

Monday, December 2, 4 - 7 pm

or by appointment

All work must be labeled and ready for hanging/display. See below.

Artists' Reception Gala

Thursday, December 5, 6 - 8 pm

Art/Crafts Pick-up

Saturday, December 21, 4 - 6 pm

(AFTER 4 pm show closing)

Saturday, December 28, 12 noon to 3 pm

or by appointment

REQUIREMENTS: LABELS, INVENTORY

ALL WORKS (jewelry, ornaments, cards, miniature paintings, etc.): tag **each item** with price and an inventory number. Submit a Holiday Show inventory form including corresponding inventory numbers, media, description, and price: download forms at www.cooperativegallery.com, or pick up a participant kit at the gallery during open hours. **ALL WORK DISPLAYED MUST BE FOR SALE.**

MEDIUM AND LARGE WORKS: Limit 3 pieces 16 x 20 in. and larger, or 5-6 pieces smaller, with two labels attached. Label 1 will be left on the work, and Label 2 will be displayed with the work. Use 14-pt. Arial or Helvetica font, appx. 2 x 3.5" label, listing Title, Medium, Artist Name, and Price.

COST

\$35 annual Supporting Membership
(if not already a member)
plus 20% commission on sales

Call for Artists and Fine Crafters!

HOLIDAY SHOW

If you're not already a Supporting Member of Cooperative Gallery 213, now is the time to join – or to renew your membership – and show/sell your work at the all-members annual **Holiday Show and Sale!**

Supporting Membership is only \$35 per year, payable when you bring in your artwork, Sunday or Monday, **December 1 or 2.**

Show opens with an **Artists' Reception Gala, Thursday, December 5, 2019 6-8**, and runs through December 21, 2019.



Cooperative
GALLERY 213

213 State St.
Binghamton NY 13901

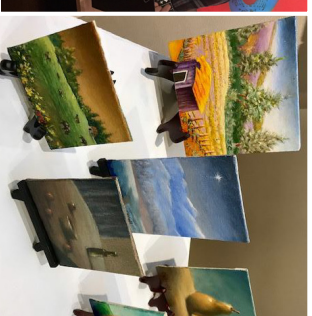

Inventory, page 1

Phone* _____ Email* _____

I understand and agree. (Artist Signature)

[illegible]DESK: MARK **S** FOR SOLD, **P** FOR PICKED UP BY ARTIST ↑

Cooperative Gallery 213 Holiday Show _____ (year)

Artist/Crafter Name _____ *Inventory, page* _____

[illegible]



Cooperative Gallery 213 is a self-supporting institution, staffed and maintained by members who donate their time and their vast creative energies.

Cooperative Gallery 213 endeavors to reach out to the arts community. Along with the exhibitions of member-artists, the gallery presents shows, workshops, and competitions, and a wide variety of exhibits in collaboration with other organizations and guests.

In 2004, Cooperative Gallery 213 incorporated as a public organization within the guidelines of a 501c7 not-for-profit corporation under the IRS Code. Our purpose is to provide gallery space for our members, and to facilitate sales and viewing of art.

Cooperative Gallery 213
213 State St.
Binghamton, NY 13901

607 724-3462

www.cooperativegallery.com
cooperativegallery213@gmail.com
facebook.com/cooperativegallery213/

.....
Office Use Only

Gallery member receiving payment:

NAME _____

DATE RECEIVED _____

Gallery member sending acknowledgement:

NAME _____

DATE SENT _____

There is no sales tax on membership. Put sales receipt and payment in cash box, same as a normal sale. Be sure address and email are complete, and put this page in the sales box with the check or cash.

ed. gb 10/18
.....

Supporting Membership Application

NAME _____ DATE _____

ADDRESS _____

CITY _____ STATE _____ ZIP _____

PHONE/S _____ ☐ New ☐ Renewing

EMAIL _____

MY INTEREST IN THE GALLERY IS AS:

- ☐ Artist
- ☐ Supporter of the arts
- ☐ Friend/family of an artist
- ☐ other _____

AS A SUPPORTING MEMBER I'M INTERESTED IN:

- ☐ Exhibiting my artwork
- ☐ Participating in gallery workshops and presentations
- ☐ Greeting gallery visitors, protecting art
- ☐ Helping with food for events
- ☐ Helping with gallery maintenance
- ☐ Involving the community at the gallery
- ☐ Representing, selling, or sitting at, the gallery
- ☐ Promoting the gallery on social media
- ☐ Joining trips to museums and other art venues
- ☐ other _____

WHAT I LIKE BEST ABOUT COOPERATIVE GALLERY 213: _____

WHAT I'D LIKE TO SEE COOPERATIVE GALLERY 213 DO: _____

ENCLOSED ARE MY MEMBERSHIP DUES OF **\$35.00 FOR 1 YEAR**, VIA:

- ☐ check* ☐ cash
- OR ☐ credit card # _____
- type _____ exp. date _____ sec. code _____

NO PERSONAL INFORMATION WILL BE SHARED BEYOND THE GALLERY, EXCEPT FOR CREDIT CARD TRANSACTIONS WITH OUR BANK.

Please submit this form with dues, *payable to
Cooperative Gallery 213, at the gallery during open hours, or mail to
Cooperative Gallery 213, 213 State St., Binghamton, NY 13901

Thank you, and welcome!