

ANY WAY YOU WANT IT

BAND: JOURNEY
DRUMS: STEVE SMITH

CHORUS

VERSE

CHORUS

VERSE

ANYWAY YOU WANT IT

CHORUS

GTR SOLO

RIDE BELL

CHORUS

REPEAT CHORUS TO FADE. IMPROVISE FILLS IN 4TH AND 8TH MEASURES.

ANOTHER ONE BITES THE DUST

BAND: QUEEN
DRUMS: ROGER TAYLOR

BASS PICK UP

INTRO

10x

VERSE 1

7x

CHORUS

4x

BASS LINE

4x

VERSE 2

7x

CHORUS 2

4x

DRUM BEAT SOLO

5x

VOCAL RAP WITH HANDCLAPS

BASS LINE

VERSE 3

7x

CHORUS 3

4x

VERSE W/NO VOCALS

7x

GIVE ME SOME MONEY

BAND: ROLLING STONES

DRUMS: CHARLIE WATTS

VERSE

CHORUS

BRIDGE

SOLOS

CHORUS

VERSE

CHORUS--REPEAT TO FADE...

WALLS

BAND: EMERY
DRUMS: DAVE POWELL

INTRO

LOOSE HH...

VERSE

CLOSED HH...

CHANGE FILL 2ND X

CHORUS

WALLS

BRIDGE

⊕

D.S. AL CODA

⊕ CRASH 1ST BAR ONLY

6X

OPEN HH...

4X CHOKE CYM.

COOL KIDS

BAND: ECHOSMITH

DRUMS: GRAHAM SIEROTA

INTRO

VERSE 1

CHORUS 1

INTRO

VERSE 2

CHORUS 2

CHORUS 3

CRAZY LITTLE THING CALLED LOVE

BAND: QUEEN
DRUMS: ROGER TAYLOR

GTR 3X

2 3 4 5 6 7 8 9

1.

2.

3 4 5 6 7

BASS GTR. RHYTHM ON SLASH NOTES...

D.S. TAKE 2ND ENDING

HAND CLAPS...

TO FADE...

YOU NEVER KNOW

BAND: DAVE MATTHEWS
DRUMS: CARTER BEAUFORD

IMPROVISE CYMBAL: DOUBLE PARADIDDLE, 2:3 POLYRHYTHM, OR AFRO-CUBAN CLAVE...

YOU NEVER KNOW

YOU NEVER KNOW

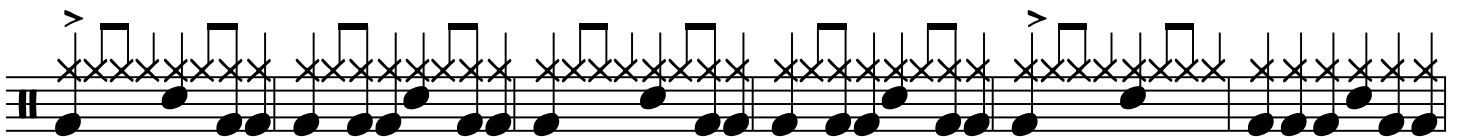
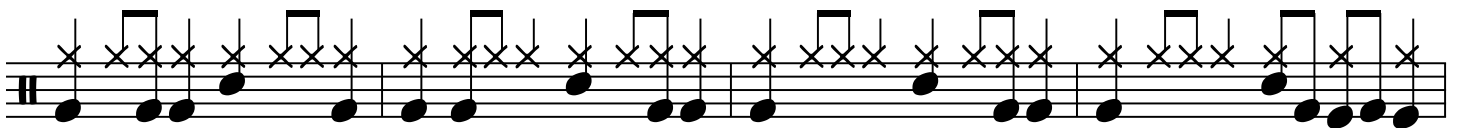
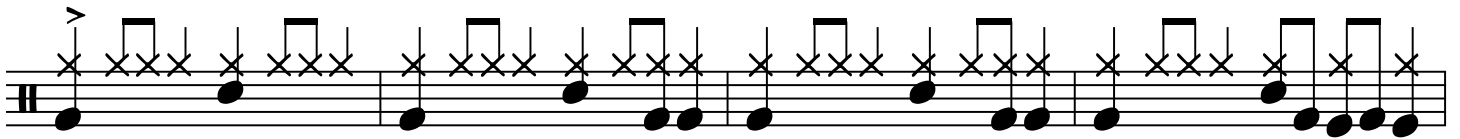
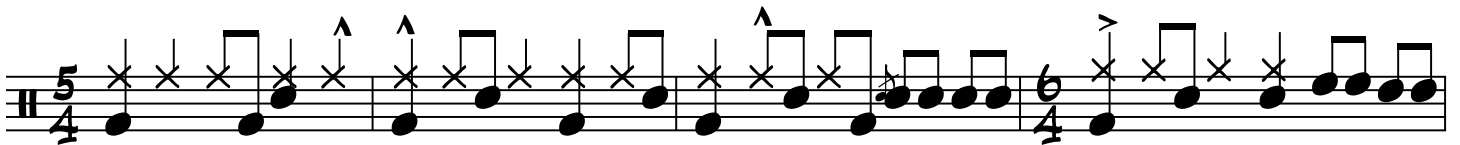
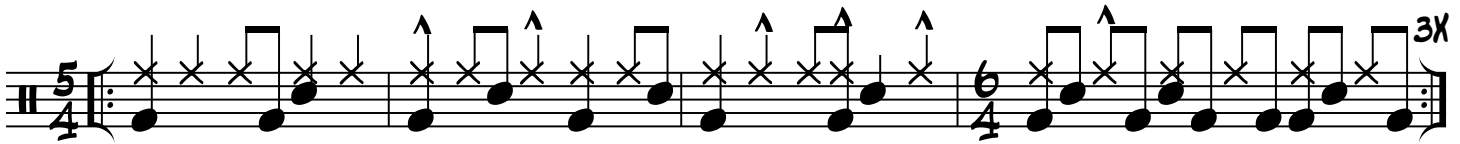
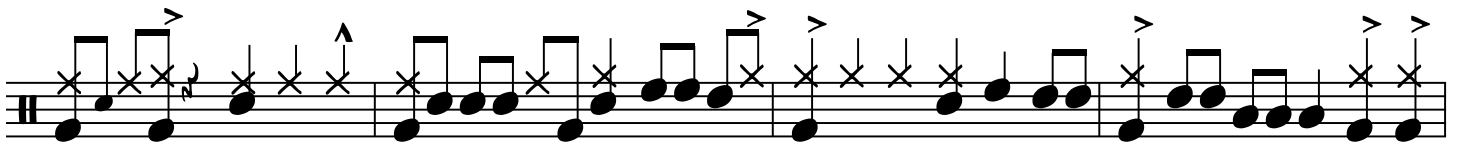
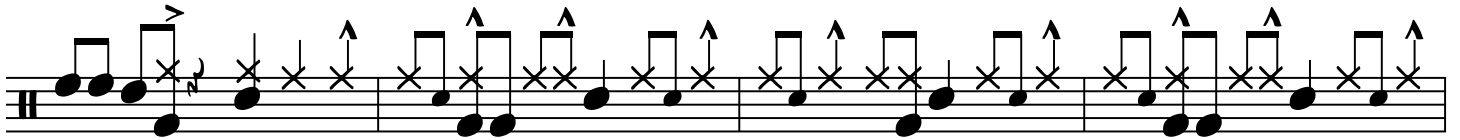
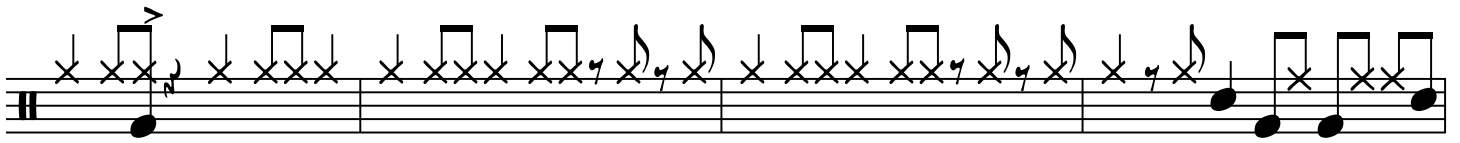

YOU NEVER KNOW

YOU NEVER KNOW

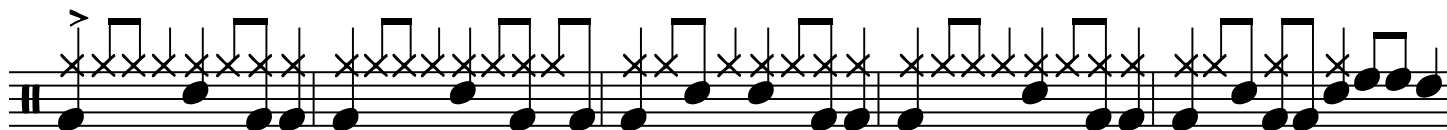
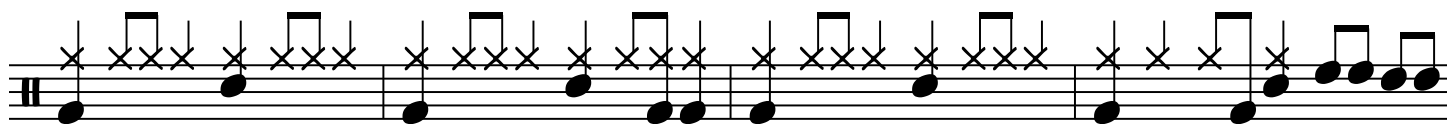
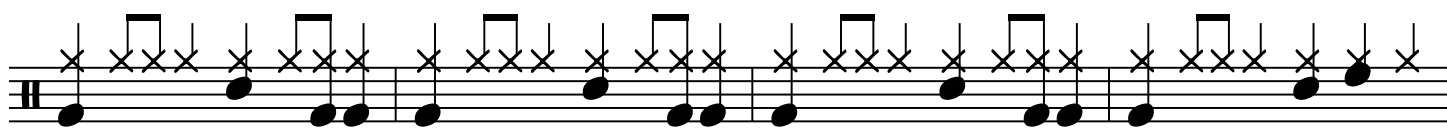
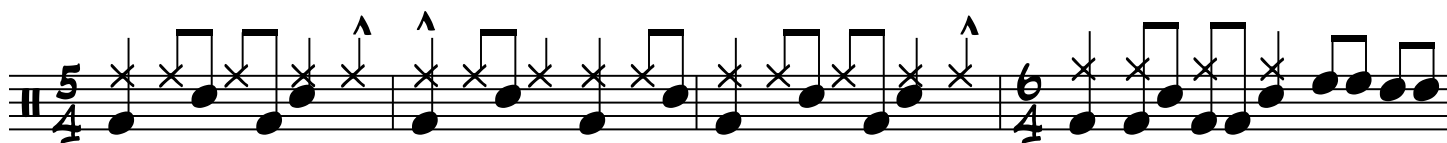
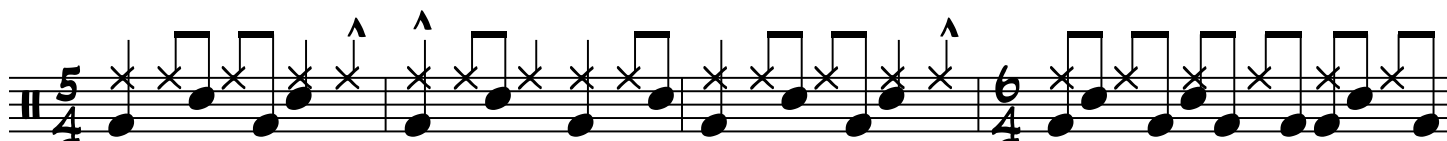
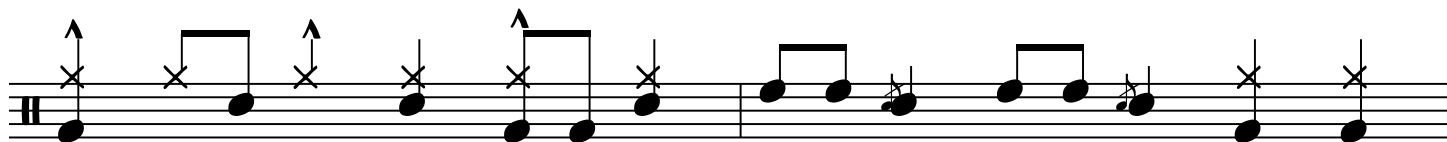
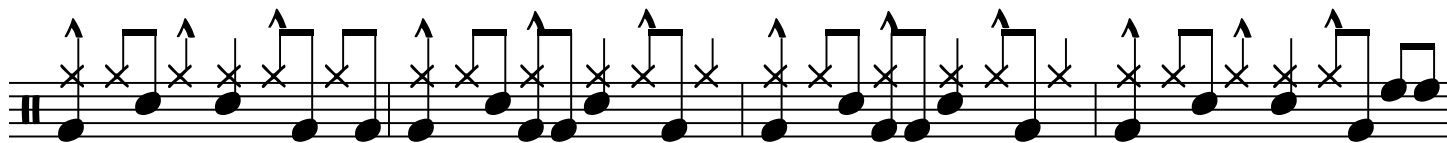

YOU NEVER KNOW

IMPROVISE RIDE WITH A 2:3 POLYRHYTHMIC FEEL...

