

# YOU NEVER KNOW

DAVE MATTHEWS BAND  
CARTER BEAUFORD:DRUMS

CYMBALS: IMPROVISE 2:3 POLYRHYTHM, DOUBLE PARADIDDLES, OR AFRO-CUBAN BELL PATTERNS...

# YOU NEVER KNOW

# YOU NEVER KNOW

# YOU NEVER KNOW

# YOU NEVER KNOW

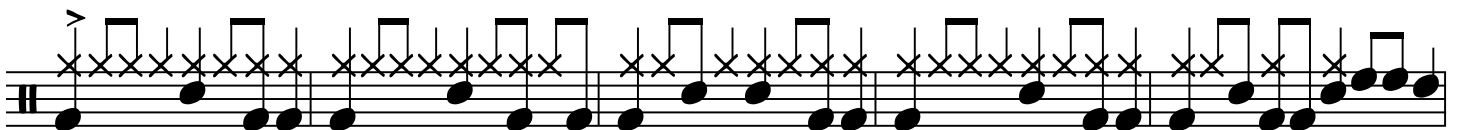
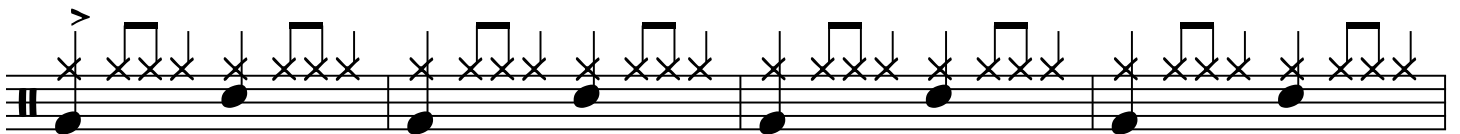
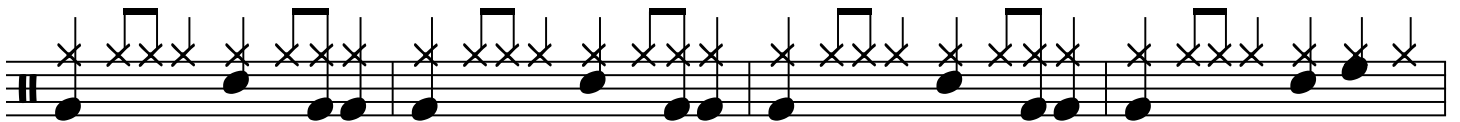
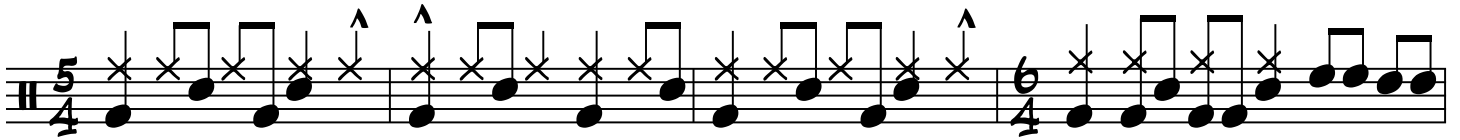
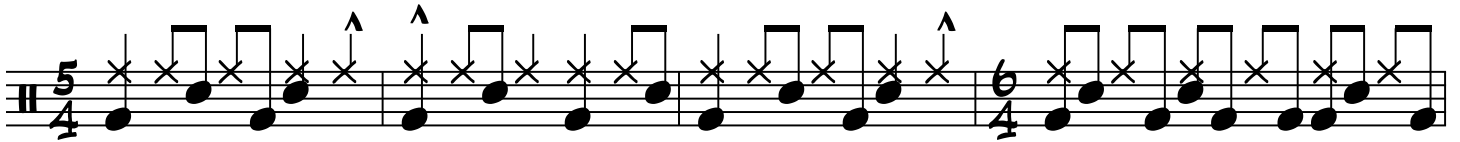
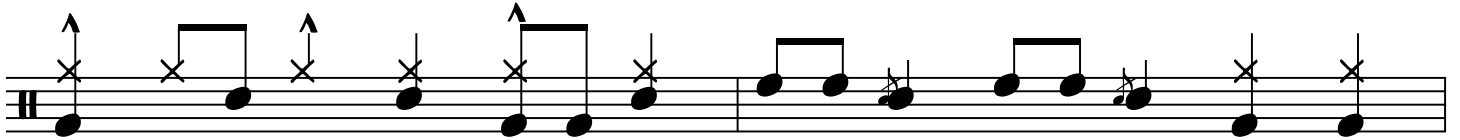
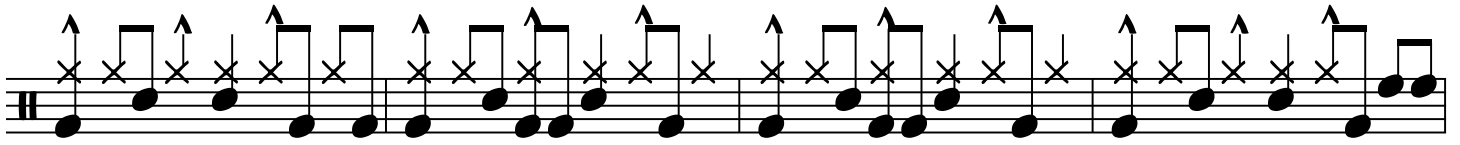

# YOU NEVER KNOW

IMPROVISE WITH A 2:3 POLYRHYTHMIC FEEL...

IMPROVISE GROOVE AND FILLS FOLLOWING 8-BARS...
