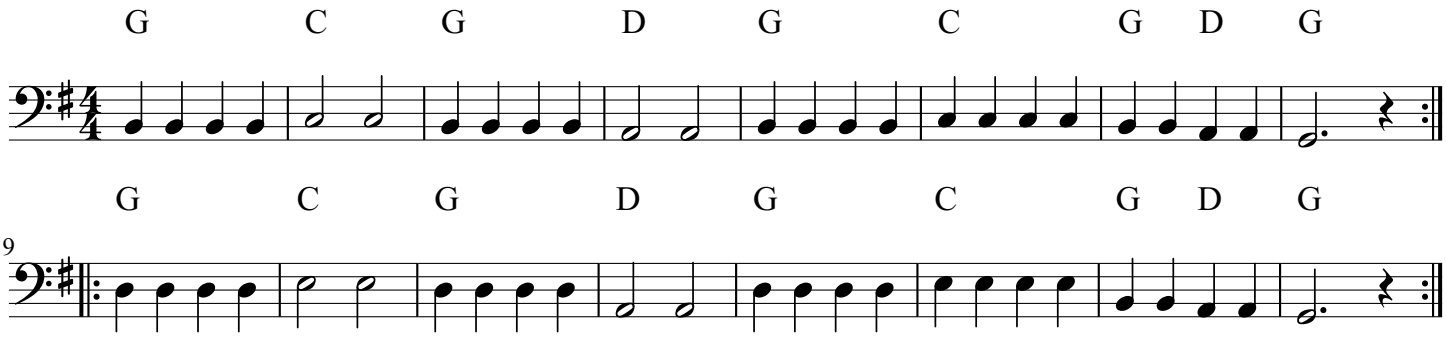Boil the Cabbage in G bass