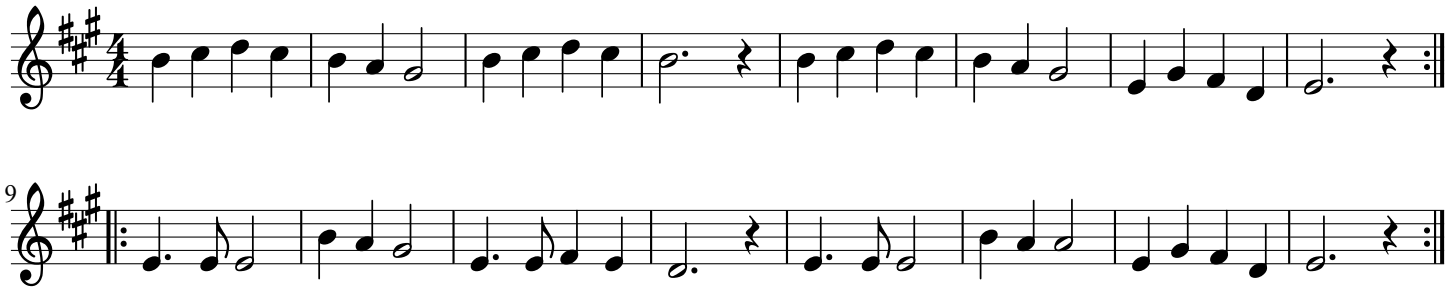Old Joe Clark for Bb inst.